

The Goldthwaite Eagle

ESTABLISHED 1894

AND THE MULLIN ENTERPRISE

VOL. 65 NO. 29

GOLDTHWAITE, MILLS COUNTY, TEXAS

SINGLE COPY, 10¢

THURSDAY, JANUARY 22, 1959

Nostalgic Memories Of Big Valley

By CHARLES ED BULL

— PART ONE —

The little log cabin where I was born, 100 yards from the old Austin-Fort Phantom Hill crossing on Bull's Creek; the big white house where my grandparents settled in 1859; the clump of giant oaks, one of which, perhaps, the highest oak tree in all America, which stood just north of the Big House; the half acre patch of horehound nearby, where the guineas stole away to make their nests in the scooped out basins

they fashioned in mother earth. I shall never forget the well, with its bountiful supply of cold water; nearby was the garden, where Ben, the Mohler boys—Carter and "Chibbins"—and I would feast on Winter shellfish, after soaking our squares of cold cornbread in water dipped with a long handled goad dipper from the old oak bucket at the well—never a festa board so good as that.

The prettiest landscaping I ever saw in Mills was the premises at The Mohler home. Cap't. Mohler had brought "blooming

willows," roses and Bermuda grass, which was always green except in winter, from McLennan County. It was a real oasis in the desert when dry, hot summer came. I wonder if that little bois d'arc—(we said board-ark)—tree still stands in the jam of the old rail fence that paralleled the north side of the road to Grandpa's house, about 150 yards east of the Mohler place?

Sweet Valley Mohler was the lady of the Mohler place, and my how she could play the piano! She and my mother were pals, both were vivacious, laughed easily, and they sang such songs as Buffalo Gals, with lilting voices, and laughed merrily and riotously when they had concluded their singing. I thought she and my mother were the two prettiest women I had ever seen.

Uncle Frank Bull had brought home a dear, lovely girl, Addie Bagley, as wife, from Nolan County, and with three women and a whole "passe!" of young Bulls coming along, things became a bit crowded in the Big House; and so our family moved to the Lynn McCurdy place—(Now known as the Joe Sellers place).

That fall I started to school, my first, in dear old Big Valley. Cap'n. Mohler was our Teacher. My mother rigged me up, fit to kill, except for my hat, which was an old one of brother Ben's which had "gone to seed." I had a new blue with white polkadots waist—(up North they called them roundabouts)—and a brand new pair of JEANS BRITCHES, with down-swinging handy flap in the back, barn loft-door effect, which buttoned onto my waist. (I must digress just here for the benefit of the last two or three generations to say: the modern day use of the word is a travesty on the word Jeans. Overalls of today are duck or heavy drilling, with not a speck of jeans in them). Jeans cloth was a giggery stuff, made of heavy cotton warp with wool of SHODDY. Shoddy is made of shredded RECLAIMED woolen rags which some damyankee had learned to manufacture and punge off on us Dixie boys as "poure" all woolen—"all wool and a yard wide," they said.

I recall as though it were yesterday instead of seventy years ago how I ran to the little branch north of the McCurdy

place to meet my grandmother, riding old "Rebel," to say to her: "Granny, I'm up to baker"; baker was the first mile post in the old Blue Back Speller. Grandma had come to spend the weekend. I loved her dearly, and she had me do my lessons for her, but she always pinched the end of my nose, hoping to make it look like a nose. You see, my nose was long enough, but it was flat as a flitter in the middle and turned up, all spread out, like a toad frog at the end. That was the SECTION of my proboscis which always claimed the attention—(ministrations is a better word)—of my dear old "Granny."

Dear old Big Valley school house, just south of the Church house and the graveyard adjoining. I wonder who and how many of my boyhood school friends sleep there now?

(To be continued next week)

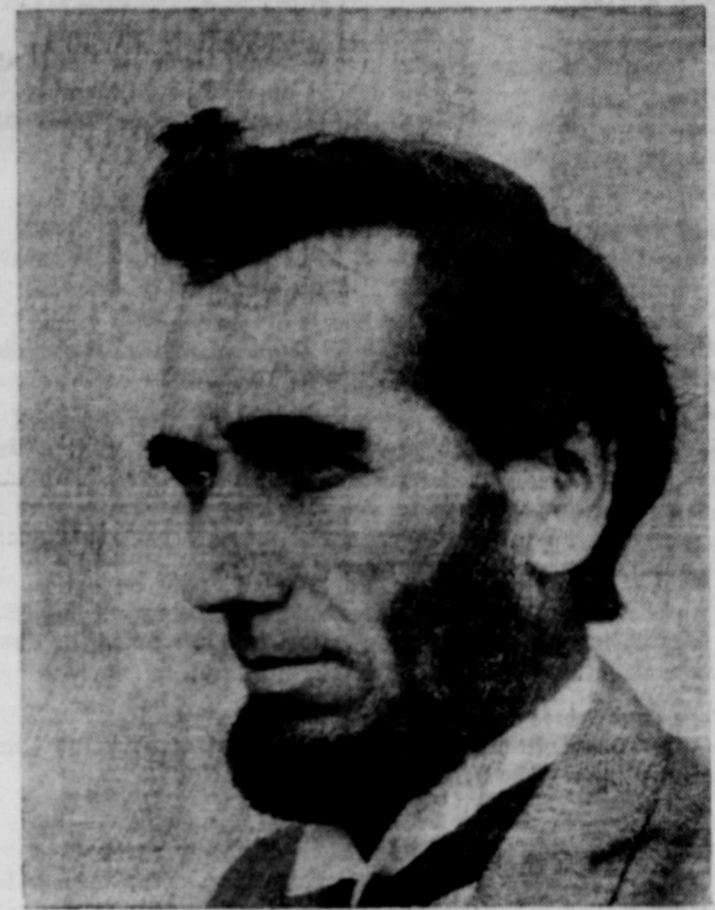

CHARLES ED BULL

Fem Cagers Defeat Mason In First District Game, Jan. 16

The Goldthwaite Eaglettes were victorious in their first district game last Friday night when they defeated the Mason girls by a score of 52-28 at Mason. In the boys' game Mason won by a score of 52-45.

On Tuesday night, January 13, on the local courts, the Eaglettes won over the Evant girls by a score of 50-37 in a non-district game. The Eagles lost to the Evant team by a score of 46-32 the same night.

This week, tomorrow night, (Friday, January 23) the Goldthwaite girls and boys will play host to the Llano teams in the second district game of the season.

Goldthwaite Girls				
Name	FG	FT	F	Pts.
Conradt	10	7	1	27
Reid	2	1	4	5
Jackson, M.	7	0	1	14
Jernigan	2	0	0	4
Burns	0	0	3	0
Featherston	0	0	1	0
Kelly	0	0	1	0
TOTALS	21	8	11	50

Evant Girls				
Name	FG	FT	F	Pts.
Ray	5	0	1	10
Arnold	3	3	3	9
Parrish	7	4	0	18
Athley, A.	0	0	0	0
Athley, R.	0	0	3	0
Key	0	0	5	0
Wilkerson	0	0	3	0
TOTALS	15	7	15	37

Goldthwaite Boys				
Name	FG	FT	F	Pts.
Graves	6	3	3	5
Burdette	4	2	1	10

March Of Dimes Workers To Meet At 1 P.M. Friday

There will be a special meeting of March of Dimes officials and workers at 1 p. m. Friday at McLean Cafe, it was announced Tuesday night by Dr. T. C. Graves.

Bill Elmendorf, state chairman, National Foundation of Infantile Paralysis, will meet with local officials and workers in order to re-activate the Mills County Chapter. The local chapter is on a rather in-active basis at the present time and the March of Dimes drive in this county is getting off to a slow start. Officers of the chapter during the past year and community chairmen or workers are urged to be at the meeting at 1 p. m. Friday.

ATTENDS MARKET

"B" "V" Martin of Martin Bros. New and Used Furniture spent Monday in Dallas where he attended the furniture market. He was accompanied by Clyde Estep from whom he purchased the store on January 1.

Winter Band Concert Is Tonight

By LINDA YARBOROUGH

Come one, Come all, to the Winter Band Concert, Thursday night. This is to be presented by the Goldthwaite Bands. The bands are the Elementary Band, first; second, the Beginners Band, and last but not least by any means the High School Band. We hope you will enjoy the concert, so come!

The admission charge will be one dollar for adults and fifty cents for students. The concert will be in the High School Auditorium at 8 o'clock.

All bands are under the direction of Mrs. Anna Gene Moreland. We hope you will come and help us make the Winter Concert a big success. All proceeds from the concert will go towards the purchase of band uniforms.

HIGH SCHOOL BAND

The Star Spangled Banner, J. S. Smith. Springtime Festival (Fiesta De Primavera), Concert March, J. Olivadoti.

Coronation, Joseph Skornicka, a Musical Episode.

The Enchanted Prince, Overture, H. M. Johnson, conducted by Jimmy Blackburn.

Black Jack, March, F. K. Huffer. Arr. by J. A. Scott. Fantasy On American Sailing Songs, C. Grundman.

The Peanut Vendor (El Manisere). Arr. by J. J. Morrissey. My Fair Lady, A. J. Lerner & L. Loewe.

L. Loewe. Arr. by C. P. Herfurth. High School Cadets, March, John Philip Sousa.

ELEMENTARY BAND

The Challenger March, Fred Weber.

Carnival Day, John Kingen. Crime Does Not Pay, Fred Weber. Narrator, Paula Hammond.

The Dizzy Drummers, Peter Reynolds.

BEGINNERS BAND

Yankee Doodle, Fred Weber. Faith Of Our Fathers, Fred Weber.

Little Star, Fred Weber.

Increased Interest In Farm Housing Loans Shown By Farmers, Ranchers

Farmers and ranchers are showing increasing interest in the Farm Housing loan available through the Farmers Home Administration, according to a statement today from Aston W. Cole, County FHA Supervisor.

Farm Housing loans are made to eligible applicants to construct, improve, alter, repair, replace, or relocate a dwelling or other essential farm dwelling on the farm. This includes the purchase and transfer of an existing dwelling or other building to the borrower's farm. Loan funds may also be included to provide a water supply for dwellings and other farm buildings, including such facilities as wells, pumps and farmstead distribution systems, which are essential to the health and safety of the family or necessary to the successful operation of livestock enterprises.

In addition to financing major construction, the loan funds can help a farm owner repair and up-date buildings. For example, he may wish to add a bathroom including a waste disposal system, modernize the kitchen, add an extra bedroom, improve the heating, insulation and electric wiring, and cement floors in service buildings, or paint the house and service buildings.

An eligible applicant must: (1) Own a farm which is large enough to be considered a farm;

(2) Have sufficient farm and other income to pay farm operating and family living expenses, and meet payments on existing debts including the proposed farm housing loan; (3) Have the ability, and experience necessary to carry out planned farming operations and other housing loan requirements; (4) Be a citizen of the United States; (5) Unable to secure adequate credit through the banks or other regular credit channels.

The interest rate on farm housing loans is 4 per cent per year on the unpaid principal. Loans are scheduled for repayment within the shortest time consistent with the borrower's ability to repay. In no case will the repayment period exceed 33 years. Each loan will be adequately secured by a mortgage on the farm, subject to any existing prior liens.

Mr. Cole states that over \$100,000 was loaned through the FHA office in Lampasas for real estate during the last six months of 1958, most of which was for construction of farm dwellings.

Applications for Farmers Home loans in Mills County may be made at the FHA headquarters office for the Unit located in Lampasas or at the FHA part-time office in the Court House, Goldthwaite, on Tuesday morning of each week.

Lions Club Meets Tuesday

Members of the Goldthwaite Lions Club held their regular meeting Tuesday night at McLean Cafe at 6 o'clock. The meeting was called early to allow members to attend the basketball games which started at 7:00 p. m.

A committee was named to work with American Legion Post members in trying to furnish and equip the kitchen in the new Legion Hall which is expected to be completed in a short time. Serving on the committee are J. T. Jones, Harold Yarbrough, Truett Aldridge, Howard Campbell and Lee Roy Stacy.

Lions Club president called attention of the club to the forthcoming 30th anniversary of the Goldthwaite Club on May 13th. Plans will be made under the direction of Ray Duren and a committee working with him for the anniversary celebration. Charles Childress was introduced as a new member of the club and "B" "V" Martin was a guest.

January 31, Important Tax Date For Farmers

An important deadline date for farm operators will soon be coming up. This date, January 31, 1959, is the final day when reports are due and social security taxes are to be paid on their 1958 employees, according to Maurice M. Chastain, manager of the Temple District Office of the Social Security Administration.

Chastain mentioned that not all farm employees come under the law. One of two tests must be met for coverage: (1) the cash remuneration paid by the farm owner to the employee must amount to \$150 or more in a calendar year; or (2) the employee must perform agricultural service for the employer in at least 20 different days during the calendar year for cash remuneration computed on a time basis (hours, day, or week).

Chastain said that only cash remuneration can be used in determining if the amount paid for agricultural service in a calendar year is subject to social security taxes. Cash remuneration includes checks and other monetary media of exchange, but does not include such items as board and lodging, clothing, etc.

The employer must keep all necessary records pertaining to those farm workers who are to be reported, and he should deduct 2 1/4 % of the gross, cash wages from the worker's pay up to a total of \$4,200 for a worker for the year 1958. The employer contributes an additional 2 1/4 %.

The report should be made and the total 4 1/2 % social security tax paid to the Director of Internal Revenue no later than January 31, 1959, for all reportable 1958 farm workers. For 1959, cash wages up to \$4,800 per worker must be reported. The tax will be larger on wages paid in 1959; 2 1/2 % should be deducted from the employee's wages, and the employer will match it with a similar amount. Chastain further mentioned that it is extremely important that each employee's name and social security account number appear on the report. Complete reporting instructions may be obtained from any Social Security Office or Internal Revenue Office.



Tied Up With Bills?
Let The Eagle Want Ads bait you out!
Everyone has items around the house which they no longer need. If usable, someone else wants them. Why wait? Move 'em out of the way and get extra cash at the same time!
Call M18-2244 to place your ad.
Everyone Reads The Eagle Classified Ads.

NE
N
JARY
LE
r wardrobe
citing new
fashions,
everything—
fabrics that
sistant and
i-wise styl
derful fit,
low price,
nt several
irst choicel
igh
JUNIO
ool Census
ow Underway
us blanks have been
ed and sent to each family
Goldthwaite School Dis-
at a few have not been
d. Each and every par-
ould check the informa-
ntained there-on for ac-
and then sign and re-
Superintendent J. T.
office after corrections
ve been made.
f a family is to have a child
school next year, that is not
enrolled, please call or
the superintendent so
at this duty may be taken
of.
it is extremely hard to find
children who are becom-
ible to attend school for
st time. Every child living
the school district on Feb.
of this year should be enrolled
fore that date if they are to
end school next year.
All children born after Sep-
ber 1, 1941 and before Sep-
ber 2, 1953 must be enumer-
ed.
School census is an annual
unity-wide requirement of the
ate of Texas.
ILLS COUNTY ASS'NL
ROTHERHOOD TO MEET
F MULLIN, JANUARY 26
The Mills County Association-
Brotherhood will meet at
ullin Monday night, January
at 7:30 o'clock. Theme of the
eting will be "Evangelism."
ith the Goldthwaite and Mul-
Brotherhood members pre-
enting the program.
spent last v
mother and An
rs. Tom How

VIC'S . . .
SOLILOQUY



APPRECIATION—"With the New Year comes a pleasant assignment of thanking many who have helped to make possible the continuance of our work.

"That work, of course, is tuberculosis prevention and control. By your able and fine support of our Christmas Seal campaign—and the support of other public spirited Texans—the Texas Tuberculosis Association is in a position to perform another year's work.

"I hope that your efforts in our behalf will be justified by our efforts in behalf of the health of all Texans." Sincerely, Beas Harris Jones, director, Public Information, Texas Tuberculosis Association of Texas.

BIG BEANS IN MILLS COUNTY—We can go on record now that there is nothing short about Mills County when it comes to growing butter beans. We have some evidence to back up that claim which will be stacked up against the big bean sample that was shipped in here just before the holidays from "Hi-Neighbor" John Gwin, Jackson, Alabama.

Pearl Crawford, Eagle correspondent for the Chappell Hill community, came to the office one day last week with a butter bean that measured just exactly a foot in length. The bean wasn't quite as big around the middle as the one that John sent here from Alabama, but, it had been dried out so that would account for some shrinkage, I suppose.

"But," as Pearl says, "This bean was raised up on the mountain and with just the normal rainfall and no extra, or special, fertilizer either."

In a way this is a special message to our friend and subscriber Gwin. We wouldn't try to belittle his bean—just want him to know about the BIG MILLS COUNTY BEANS.

THE BROWN AND WHITE JUG—Since our report a while back about the little brown and white jug, compliments L. O. Hicks, early day Goldthwaite merchant, that is now owned by Mr. and Mrs. Walter A. "Toby" Bryant, we have received a call of another one.

This one is part of a bottle and jug collection belonging to Mrs. J. N. (Aunt Matt) Keese. It is one put out by early day Goldthwaite merchant J. C. Evans.

TAILTWISTERS FROM GOLDTHWAITE—Those attending the mid-winter conference for Texas 2-A district Lions ten days ago saw some real TAIL-TWISTING from Goldthwaite.

Conference officials had earlier invited Goldthwaite Lions Club to furnish the tail-twisters for the occasion. The local picked a four member team for the job. Each of the four members had demonstrated his ability on the artistic works of Lions Club tail-twisting on many previous occasions and were well qualified for the task.

Those selected for the job, which entailed not only extracting fines from fellow Lions attending, but, also entertaining them and their guests during the luncheon meeting, were L. J. Ward, Howard Campbell, Truett Auldridge and Jesse Moreland.

The team was named "Goldthwaite Hill Country Hillbillies." Individual characters were "Slocum," the guitar strummer—L. J. Ward; "Red," the joker—Howard Campbell; "Honeydripper," the ladies' man—Truett Auldridge; and "Zeke," the trickster—Jesse Moreland.

Reports have it that these four fellows did everything from singing to playing ball in the audience with eggs for baseballs. And—they collected about \$45.00 for the Texas Lions Camp for Crippled Children at Kerrville.

RAT KILLING SPREE—Elmer Neal of the Mt. Olive community told several of his neighbors and friends about a special and unique way he has used for trapping rats at his farm home.

Mr. Neal said he placed a five gallon can in his cottonseed crib. Filled it one-half full of water and put cottonseed over the water about two inches deep and let the rats have at it.

At his last report he had caught 82 rats with this method. His largest catch in one night was 15.

The severe cold weather we have experienced the past two weeks almost put this rat trap out of business, but, it sure works fine as long as the water doesn't freeze—and that is just about all the time in these parts.

THE GOLDTHWAITE EAGLE
AND
THE MULLIN ENTERPRISE

Published Every Thursday at Goldthwaite, Mills County, Texas

Victor E. Koleber Editor and Publisher
Alma Williams News Editor and Adv. Manager
Ruth Ervin Society Editor and Circulation Mgr.
Arnold Kelly Mechanical Superintendent
Roy Lee Hill Linotype Operator

Member TEXAS PRESS ASSOCIATION 1959

AN INDEPENDENT NEWSPAPER

SUBSCRIPTION RATES

Mills and adjoining counties — per year, \$3.50; six months, \$2.00. Elsewhere in Texas — per year \$4.00; six months, \$2.25. Outside Texas and Overseas — per year, \$5.00; six months, \$2.75. Single copy, 10¢. No charge for changes of address.

SUBSCRIPTIONS DISCONTINUED UPON EXPIRATION

Entered as Second-class Mail Matter at the Post Office in Goldthwaite, Texas, under the Act of Congress, March 3, 1879.

CROSSWORD

- | | | |
|------------------------------|-------------------------|--------------------------|
| ACROSS | 2. Tropical dog | 22. Seed |
| 1. Walking stick | 3. A tide | ves- |
| 4. Sea eagle | 4. Sea eagle | sel |
| 5. Mast | 5. Country | 23. Fe- |
| 9. Measuring stick | (Afr.) | male |
| 10. Biblical name | 6. Beeseech | fowl |
| 12. Ancient Italian language | 7. River (Fr.) | 25. Non- |
| 13. A ball | 8. Spring back | sense! |
| 14. On top | 9. Cut of meat | (slang) |
| 15. Auxiliary verb | 11. Man's name (poss.) | 26. Chases a |
| 16. Hawaiian bird | 15. Atlantic island | ball |
| 17. Compass point (abbr.) | 27. High seas | 32. Helped |
| 18. Pale | 18. Striking success | 35. Goddess of volcanoes |
| 19. Gain | (slang) | 36. Discharge |
| 20. Three-legged stand | 19. A river (Near East) | 37. Reclined |
| 23. Dutch painter | 21. Frosted | 39. Compensate |
| 24. Quailed | | 40. Vat |
| 26. Hastened | | |
| 28. Greek islands | | |
| 31. Concealed | | |
| 32. Skill | | |
| 33. Sun god | | |
| 34. Land measure | | |
| 35. Herb (H. I.) | | |
| 36. Level | | |
| 38. Gazed open-mouthed | | |
| 40. Coronet | | |
| 41. Not fresh | | |
| 42. Wild sheep (Ind.) | | |
| 43. Looked at | | |
| 44. Flexed | | |
| DOWN | | |
| 1. Defeated Indian fighter | | |

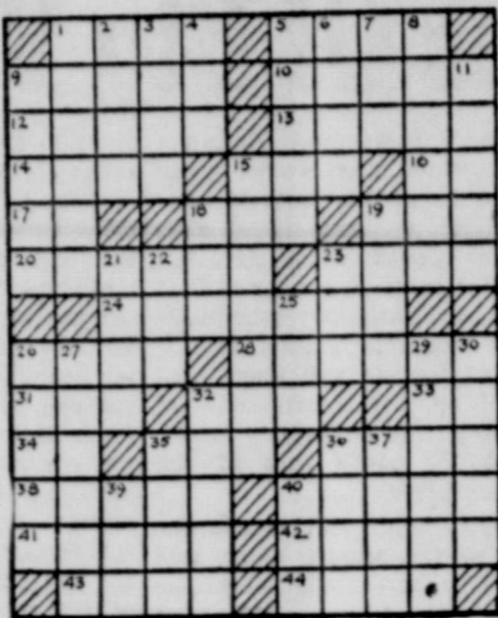

WHEN THE OLD BIRD WAS YOUNGER

10 YEARS AGO—
(Taken from The Eagle Files of January 21, 1949)

A telegram received by the Eagle just before noon yesterday from Aubrey H. Smith of Austin states that he will announce next week for the State Representative place vacated by the resignation of Representative-elect J. R. Eanes of Comanche, who wrote the Governor a letter of resignation on account of his health.

M. F. Horton of Goldthwaite was chosen by unanimous decision by the congregation of the First Baptist Church to superintend the construction of the new building.

Word was received here yesterday morning that Mark Levrett, former Goldthwaite resident had died in a Brownwood hospital at 6 o'clock Thursday morning.

Mrs. Maude Prater Allen of Brady, passed away at the home of her son, S. H. Allen Jr., in Houston Wednesday afternoon, January 19. The body was brought to Goldthwaite for burial.

Rain, ice, sleet and snow, falling in Mills County and West Texas during the past two weeks is believed to have permanently broken the three-year drought, which has been bad enough in Mills County and too bad for counties farther west. The last three months of 1948 were the driest experienced since 1917, old timers say.

Rev. J. S. Bowles III died at his home in Fort Worth, December 29, and was laid to rest in the Garden of Memories Park, Fort Worth, Texas, after

a long illness.

At 4:00 p. m. on December 28, 1948 in a double ring ceremony at the chapel room of the Oak Lawn Methodist Church, Dallas, Miss Ouida Yvonne Gray, daughter of Mr. and Mrs. Wilford Gray of Goldthwaite, was married to Doyle Sears of Lamesa, Texas.

Mrs. L. V. Benningfield honored her husband with a surprise birthday dinner. When L. V. came home for lunch at 11:30 o'clock he found his brothers and sisters had gathered together to wish him many more happy birthdays.

25 YEARS AGO—
(Taken from The Eagle Files of January 19, 1934)

Weimer Hein, son of Mr. and Mrs. F. W. Hein of Priddy, sophomore student attending Texas Lutheran College at Seguin, has been initiated and accepted as a fully credited member of the Alpha Omega, better known as the Bolivars, a secret fraternity of limited yearly membership

on the college campus.

George Faulkner, a son-in-law of W. J. Morris, lost his right hand by the accidental discharge of his shotgun on the Morris farm last Saturday afternoon. He carried his gun to the field with the intention of shooting crows. He laid the gun in a furrow and when the crows appeared he reached for the gun and picked it up by the muzzle with his right hand. As he drew it toward him the gun exploded and mangled his hand.

Mrs. H. A. Sykes passed away at the family home in Big Valley yesterday morning at 9:20 o'clock. She was stricken with apoplexy last Sunday and never rallied.

Relatives and friends here of Mr. and Mrs. Hugh McCullough of Hico were pleased to learn this week of the birth of a daughter to them last Saturday.

Messrs. H. L. and Ben Egger, merchants of Regency, transacted business in this city Monday and were appreciated callers at the Eagle office. The Egger brothers have been in business at Regency a good many years and the family is among the most highly esteemed people of that section.

Mrs. A. F. Kipp left for her home in New York Saturday night after a visit in the home of her parents, Mr. and Mrs. Henry Martin.

A message came here Sunday to friends of Mrs. J. F. Winn and family telling them of her death, which occurred in Waco Saturday night at the home of her daughter, Mrs. J. C. Gibson, where she made her home. Mrs. Winn was a resident of Goldthwaite some years ago.

50 YEARS AGO—
(Taken from The Eagle Files of January 16, 1909)

Mr. Taylor Shaw died at his home in Bull's Springs community Wednesday evening at 6:35 o'clock, after a long illness. He was about 60 years of age and lived in this section all of his life and the Shaw creek and Shaw Bend community were named in honor of his family.

County Clerk Atkinson yesterday issued marriage license to Albert Whitley and Miss Emma Cox.

The bridge across the bayou at Slack Crossing has been completed and accepted by the commissioners court. It is on the site of the old bridge, but is slightly higher. C. I. Horton of Austin was the contractor and \$5,850 was the contract price.

Lee Robertson of Boag, New Mexico, after spending several days here visiting relatives and friends, left Sunday night for Bangs, where he was to be married Tuesday to Miss Lucia Talbert, formerly of this city. The young people are well known here and have a great many friends who join the Eagle in extending congratulations and well wishes.

J. T. Ramsey and Ivy Richards have bought the second hand furniture business here to fore conducted by J. O. B. Smith.

W. C. Dew, cashier of the Trent State Bank and stockholder of the First State Bank of Mullin, spent the day Tuesday in Mullin, shaking hands with friends.

Cotton has been moving this

week at 9 to 9 1/4 which another smile on the faces of those who held cotton. Letter.

FOR PORTRAIT

- Wedding and Family Groups
- Home Portraits
- Commercial Photographs
- Portraits in Oils
- Copying
- Kodak Finishing

WICKER STUDIO

North Parker Street
Dial M18-2471
Open 8 a. m., To 7 p. m.
Monday Through Saturday

Inside WASHINGTON
MARCH OF EVENTS

Success of Atlas Gives Scientists Confidence | U. S. Missiles Threaten Tremendous Blow

By HENRY CATHCART
Central Press Association Washington Writer

WASHINGTON—The four-ton Atlas satellite speeding in orbit around the earth has given United States missile men, scientists and manufacturers a new degree of confidence in this dawn rocket age.

The weight of the satellite may be a little misleading, as the Atlas long-range missile is not capable of hurling a four-ton payload to its destination. However, it does have the capability, proven, to carry a hydrogen bomb warhead to target in the event of war.

The recording and relaying devices in the next satellite have gotten a lot of attention because of the scientific first achieved in the communications field.

But perhaps of even more importance is the fact that the satellite was placed in orbit by its own guidance system. It is this fact that has most encouraged the men at Cape Canaveral, Fla., and the industrialists and scientists who designed and built the Atlas.

It has demonstrated that the missiles themselves we have been working on are correct and that the United States has the production facilities and materials to translate the theories into operational weapons.

The Atlas satellite, together with the previous missile of the same design that "flew" its full prescribed course along the Cape Canaveral test range, brings this ICBM close to "operations." Prospects now are that in a year or two the Atlas will be in the hands of military crews and be a part of the conventional weapons systems used to defend the U. S. against a military attack.

• THE TEACHER PROBLEM—Teachers' salaries are moving upward, according to a study by the National Education Association and are now more than four per cent higher on average than they were a year ago.

However, the NEA found, their jobs are getting tougher. Student enrollments in grammar, high schools and colleges are increasing faster than the supply of teachers, meaning more work and occasionally longer hours.

One group within NEA is giving serious study to advocating longer school day for primary and intermediate students to provide time for physical training. Another group wants a longer school term, essentially covering most of the 12 months each year.

Because of these facts, and others, a nation-wide teacher shortage is predicted for the foreseeable future, the NEA says.

• MID-EAST TURMOIL—When Assistant Secretary of State William Rountree was stoned and spat upon by a mob in Baghdad, recently, the demonstration headlines around the world.

Unfortunately, western efforts to blame the demonstration Communist-organized mobs, do not give a complete picture of a state of unrest in that area of the world.

It is true that many of the demonstrators were Communist sympathizers, and some of their leaders organized a mob to further Communism's interests. However, it is also true that the mob needed little prodding, were not professional agitators, and that their activities were the result of a genuine and deep dissatisfaction for the United States.

Iraqi leaders are trying to find a middle course between western "imperialism" for which they blame their oppression and many of the economic ills, and Communism and Nasserism which they fear just as much as a new form of imperialism.

However, whether they have the time to solidify their position leadership is questionable. Forces in Iraq are pushing that count toward Communism, or Nasserism. The next few months will tell the story, but current betting in the State department is that Nasser will win—probably as the lesser of two evils.

REED MEMORIAL COMPANY
BROWNWOOD, TEXAS



Authorized dealer in Stone, Eternal Granite and Georgia Marble.

JOE GREEN
Center City
LOCAL REPRESENTATIVE
Phone or Write
Route 3, Goldthwaite

if you want to save money...

get a gas clothes dryer

... costs less to run by 7 to one

It's true... you can dry 7 loads of clothes with GAS for the cost of drying just 1 load electrically. Gas drying is so much faster—and more efficient. Now is the time to get your gas dryer—at Lone Star Gas

UNIVERSAL
gas clothes dryer
\$169⁹⁵

RCA WHIRLPOOL
gas washer dryer
combination



ROPER
all automatic gas dryer
\$199⁹⁵

... you name the down payment

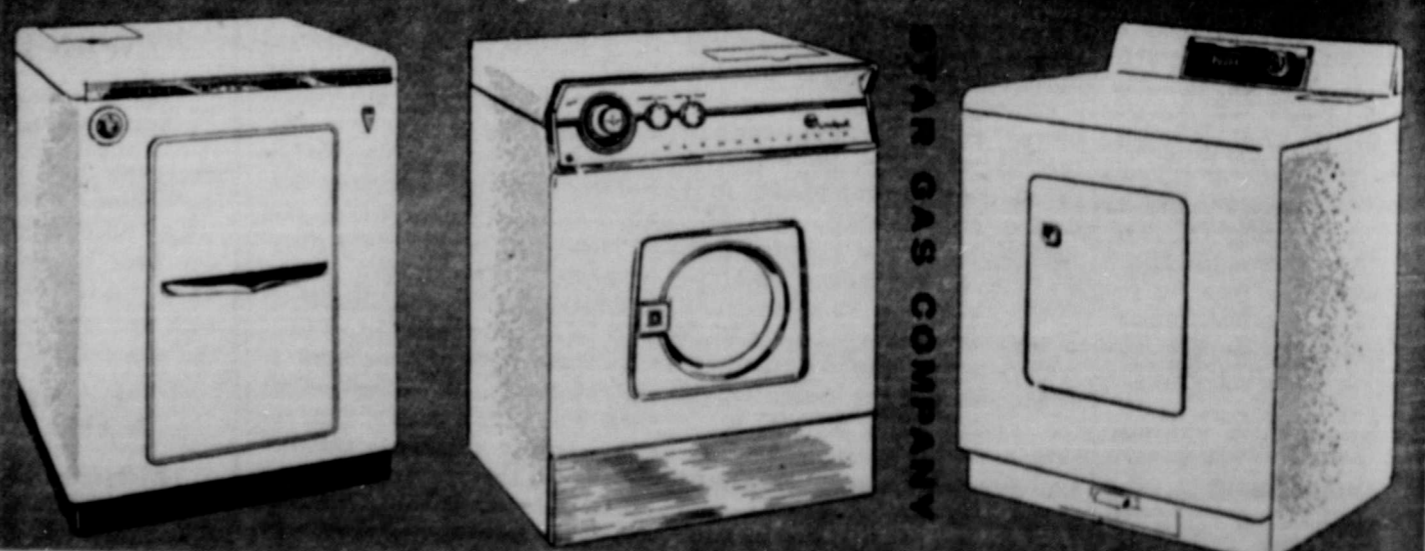

COMPLETE INSURANCE SERVICE

Our Policy! Service for your policy! We help you plan, keep tabs on your coverage in light of changing prices, handle claims quickly and otherwise help all we can.

STACY'S
Insurance Agency
INSURANCE
REAL ESTATE — LOANS
Phone M18-2481
Goldthwaite, Texas

Opera Theatre
OR
Drive-In THEATRE

FRIDAY NIGHT,
MATINEE & NIGHT

JAMES STEWART
HELLEY WINTERS
Winchester

'73'

PLUS
Wolf Larsen

HARRY SULLIVAN

FRIDAY & MONDAY

SPENCER TRACY
PAT O'BRIAN
JIMMY GLEASON

IN
"The Last Hurrah"

FRIDAY TUES., WEDNES., and
SATURDAY NIGHTS.

WICKS of Lampasas visit
uncle, Mr. and Mrs. E.
Monday.

**Complete
Beauty Care**

PHONE MI8-3113

**Ola Mae's
Beauty Shop**

South Barrow Street

"Lyndon Johnson: How Does He Do It?"

There are some who argue that Senate majority leader Lyndon Baines Johnson is in fact, if not in theory, the country's most powerful man . . . because he loves to exercise power and President Eisenhower does not.

So reports Stewart Alsop in an article entitled "Lyndon Johnson: How Does He Do It?" in the current (January 24) issue of The Saturday Evening Post, in which the observation is made that the Texan has little chance of becoming President of the United States.

Alsop comments that it would be silly to suppose that a man in Johnson's position, with his instinct for power and will to succeed, would not want to be president.

He says that while Johnson has repeatedly and vehemently denied that he is or ever will be a candidate, the vehemence may derive from the fact that Johnson is capable of consider-

ing his own situation with shrewd objectivity and is well aware of the way things stand.

"The Northern liberal-labor groups in the Democratic Party are strong enough to exercise veto power over the presidential selection," Alsop writes. "In any presently foreseeable circumstances, they will veto Johnson."

"In a way this is grossly unfair—but then, politics is the unfairest business in the world. Most knowledgeable observers would agree that Johnson is probably the ablest politician in the Democratic Party."

Alsop finds that Johnson has been true to his New Deal origins—within the limits imposed by his Texas origins.

But, he adds, those limits are such as to make a Northern liberal labor veto of a Johnson candidacy almost automatic. A Texas politician has no choice but to take positions—on the oil depletion allowance, for example—which fly in the face of

Northern liberal doctrine.

Above all, Alsop's analysis continues, on the civil-rights issue there is a line which no Texas politician can safely cross and plenty of East Texans are reported to believe that Johnson has crossed it already.

"In short," Alsop summarizes, "the accident of his Texas birth almost certainly bars Johnson from the White House."

"The Story Of Art" Enjoyed By Members Of Center City Club

The Center City Study Club met in the Youth Center on January 8, 1959 with Mrs. Jack Elms, hostess. The president, Mrs. Bertram Geeslin, presided over the business meeting.

Mrs. Elms also had charge of the program. Her subject was "The Story of Art." She gave brief histories of several well known artists, such as Van Dyke, Millet, Michaelangelo, Raphael, Vinci, etc. She also showed paintings from "The Story of Art." The program was interesting and was enjoyed by all.

Refreshments of pecan pie and coffee were served to the following: Mmes. R. V. Geeslin, Walter Tubbs, Ercher McCasland, Arnold Head, Bertram Geeslin, Joe Anderson, Herbert Coffman, Darrell Head, Sherwood Owens, Tom Mitchell, Charles Head, and one guest, Mrs. Jack Tubbs and two children.

Mrs. Ercher McCasland will be hostess on February 5, when Mrs. Joe Anderson will give a book review on "A Man Called Peter." Everyone is invited to attend, according to announcement by Mrs. Herbert Coffman, reporter for the Study Club.

— IT PAYS TO ADVERTISE —

Willis D. Holman, Texas Senate Page



Willis Dandridge "Bill" Holman of Hutto, Texas, son of Mr. and Mrs. Jim H. Holman and grandson of Mr. and Mrs. C. G. Featherston of Goldthwaite, is a page boy in the Texas Senate for the current session.

Bill is in the 8th grade at Hutto and is 14 years old. He was recommended for this job by his Senator, The Honorable Charles Herring. This is the second time for Bill to work as a page. Two years ago he worked as a page in the House of Representatives on the recommendation of his Representative, Mr. O. H. Schramm.

Bill has had a paper route in Hutto for the past five years. However, he has not given up this job, but has hired his little sister, Sally, to carry on for him while he is in the Senate. Sally is 10 years old and in the fifth grade at Hutto.

Mrs. Holman is the former Fay Featherston of this community.

Cub Scouts, Den 2, Visit Eagle Office

Monday afternoon Mrs. M. T. Burnham accompanied eight Cub Scouts of Den 2 to the Eagle office for a visit as this is newspaper week for Scouts.

Moline "Pick-Ups"

By LEMON SQUEEZER

Linda Cook of Star spent Wednesday night with Nan Duncan.

Mrs. Milt Hairston and two daughters, Mrs. Brit Berry and Mrs. Era Mae visited Mrs. Red Arrowood Wednesday afternoon.

Mrs. Lina McLean and Mr. and Mrs. Fred Laughlin visited in the Webb Laughlin home Sunday afternoon.

Mrs. Paul Lee called in the Dolon Kincheloe home Thursday.

Mrs. Dave Phillips visited Mrs. Red Arrowood Tuesday afternoon.

Mr. and Mrs. Wallace McDougal of Austin visited the Webb Laughlins Sunday afternoon.

Mrs. Chock Duncan and Mrs. Paul Lee, Mrs. J. D. Hunt and Marvin visited Mrs. Red Arrowood Friday.

Mrs. Mary Winsor of Goldthwaite visited her cousin, Mrs. Webb Laughlin, Sunday afternoon. They also visited Mrs. Cora Ford and Mrs. Willie Lang at Lometa.

Mr. and Mrs. Hugh Soules and children visited in the J. D. Hunt home one night recently. Mr. and Mrs. Webb Laughlin

After watching a newspaper being printed for some time, each boy was given a slug with his name on it and then the fun began as each boy began printing his name on a sheet of paper.

Those visiting the Eagle office were: Dale Straley, John R. Mauney, Tommy Watson, Jerry Bradley, Charles McCasland, Mark Burnham, Wayne House, and Cecil Campbell. As the group left they all expressed their thanks to the editor and staff for an enjoyable visit.

tune the
car
tune the
body

If you live by the car dealer's book, you get a tune-up twice a year. And if you get by for less than \$30 a crack, you're lucky. Sixty dollars a year is more than you spend for medicine and not much less than your annual doctor bill.

HUDSON DRUG

GOLDTHWAITE, TEXAS

Health Is Priceless,
Yet Costs Less Than Ever

visited and played "42" with the Paul Kincheloes Monday night. Mr. and Mrs. Otis Adams and children of Fort Worth spent Sunday with their parents; also Mr. and Mrs. J. C. Adams and Gerald visited with his parents, the Clem Adamases.

— Support Our Advertisers —

Norma Royce Letbetter, Bride-Elect Complimented With Bridal Shower

Girl Scout Troop 8 Works On Project

By LINDA YARBOROUGH

Troop 8 met all during the month of November. We had an all-day hike after a slumber party. We have had the project of learning to knit. We are knitting a pair of house shoes to begin with.

Linda Featherston earned her Curved Bar and received it in Brownwood December 4 at a banquet. Our entire troop has the Curved Bar Rank.

We have completed the Senior and Mariner Scout Requirements. We are now working on the Five Point Program and Midshipmate Requirements.

We did not have meetings during the month of December except for one afternoon we met and knitted.

This month we are meeting in the homes of the members of our troop. Our project now is to learn to quilt.

So far we have had one slumber party in the Scout House this month.

Miss Norma Royce Letbetter, bride-elect of Danny Phillips of Lubbock, was complimented with a miscellaneous shower Friday, January 16, in the chapel of the First Baptist Church of Goldthwaite. Mmes. D. R. Edgington, J. O. Wolff, C. A. Page, C. E. Heatherly, Carl Letbetter and Mohler Simpson were co-hostesses.

Mrs. Heatherly presented the guests to Mrs. Roy Letbetter, mother of the honoree, and the honoree and Mrs. Wolff registered the guests.

The refreshment table was laid with a white cut work cloth over blue and centered with an arrangement of white mums, glads and blue Dutch iris, flanked by white tapers. Crystal and silver appointments completed the decor. Mrs. Freddy Spinks served the cake and Miss Jerry Perry poured tea.

Miss Letbetter received a number of beautiful and useful gifts which were attractively displayed.

Ricky Stacy Is Honored On 5th Birthday Saturday

Ricky Stacy, son of Mr. and Mrs. Lee Roy Stacy, celebrated his 5th birthday Saturday afternoon at his home from 2:30 until 5 o'clock. The guests enjoyed playing games after having refreshments of circus birthday cake, sandwiches and punch.

Helping Ricky celebrate his birthday were: Joe, Sheryl and Sammy Hudson, Bev and Bert Childress, Chuck Shaw, Johnny Johnson, E. L. Dyas, Reggie Robbins, Mike Conradt, Kennon McLean, Jodie Langford, David Schwartz, Clinton Wesson, Stephanie and Sally Saylor, Lyndell and Joynell Collier and Pat Wesson.

Carolyn Graves Good To Receive Degree

Carolyn Graves Good is one of the 34 University of Texas College of Fine Arts seniors scheduled to receive Bachelors degrees at the close of the current semester. Carolyn will receive a Bachelor of Music degree.

NOW AT DUREN EQUIPMENT CO.

NEW MAYTAG "HALO OF HEAT" DRYERS



SPECIAL INTRODUCTORY SALE \$19900
Only \$10.00 Down

- AUTOMATIC TIME
- TEMPERATURE CONTROLS
- SPECIAL WASH AND WEAR SETTING takes out wrinkles
- SPECIAL AIR-FLUFF SETTING
- ANTI-LINT DISC pulls lint right out of drum
- ELECTRIC (230 or 120v) OR GAS

All this and the "HALO OF HEAT" too!

Duren Equipment Company

Third and Parker Streets Goldthwaite

SWITCH TO DEPENDABLE LP Gas



Call
US TODAY FOR FREE ESTIMATE ON THE COST TO CONVERT . . .

to clean, safe, economical LP GAS. Begin to enjoy the many advantages of this multi-purpose fuel!

PHONE MI 8-2712
Campbell Gas Co.
BUTANE — PROPANE SALES and SERVICE
Goldthwaite, Texas

CHEVY JANUARY 22-23-24 OPEN HOUSE

and you're invited!

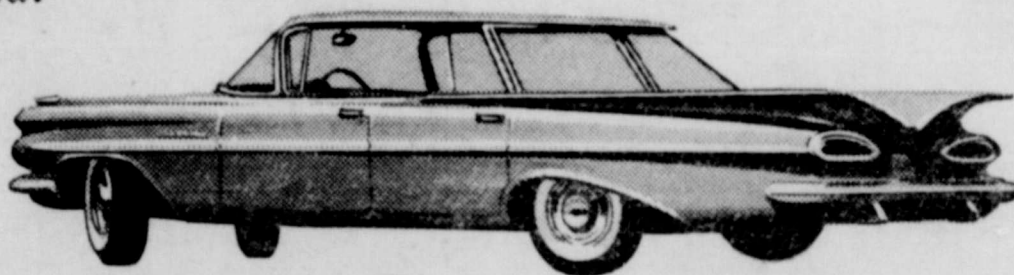

SEE THE BEL AIR SPORT SEDAN—NEWEST ADDITION TO OUR LINE

Our new Bel Air Sport Sedan is the lowest priced Chevy hardtop for '59. You can see it now during our big Chevy Open House. Be sure to look over all the '59 Chevrolet models. There's a wide selection to pick from.

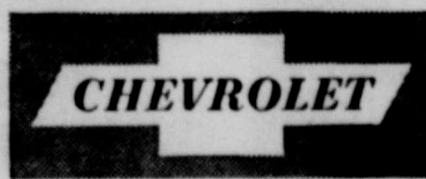

LOOK OVER OUR WIDE SELECTION . . . READY NOW FOR PROMPT DELIVERY!

SAYLOR CHEVROLET COMPANY

Fisher & Third Sts. Goldthwaite, Texas Phone MI 8-2588

Community News From Mullin

By MRS. JOHNNIE HOLLAND

Final exams are over for the first semester of school, and the students started out last Monday on the last half. Two basketball games for the boys and girls are coming up this week. Both games will be played at Mullin.

Miss Artie Mosier and Mrs. Lela Jeffers visited a day last week in Coleman with Mr. and Mrs. Bo Musgrove. They also visited last Sunday with Mr. and Mrs. Fred Mosier.

Richard Womack of John Tarleton, Stephenville, was a weekend visitor here with his parents, Mr. and Mrs. Womack. He attended church services at the Methodist Church Sunday.

Annie Marie Pafford has entered Nurses' Training. She will receive her training in a Brownwood hospital.

Mr. and Mrs. Roy Johnston of Belton visited with his sister, Mrs. Bob Collier and Mr. Collier one day last week. Mr. and Mrs. Jake Davis and family, also Don Looper, all of Fort Worth, were also weekend visitors in the Bob Collier home.

Mr. and Mrs. Walter Deltrick of Des Moines, Iowa, were recent visitors here with Mr. and Mrs. John Plummer and Mr. and Mrs. Will Plummer.

Mr. and Mrs. John McGary visited a day last week at Santa Anna with relatives.

Mrs. J. N. Crockett and Mrs. Warren Clark of Brownwood visited here a day last week with friends.

Mrs. Howard Johnson and sons, Forrest and Burt, from near Stephenville visited here recently with friends.

Mr. and Mrs. Darrell Shelton of Brownwood visited Mrs. L. J. Vann and Uncle Frank Shelton on their birthdays. Mrs. Vann celebrated her 85th birthday and Uncle Frank celebrated his 88th birthday.

Mrs. George B. Golightly of Hamilton and Mrs. R. W. Hull of Comanche visited here recently with Mrs. L. J. Vann and Mrs. Jewell Ivy.

Mr. and Mrs. C. C. Blackman of Goldthwaite visited here last weekend with Mrs. Vesta McCormick.

Mrs. E. L. Fisher spent last weekend in Abilene with relatives.

Mr. and Mrs. Lloyd Hancock

of Gatesville were recent visitors here with Mrs. Emma Hart and Mr. and Mrs. J. T. Hart. Mr. and Mrs. John Boland of Brownwood visited here last weekend with Mr. and Mrs. Austry Keating.

A number of folks from Mullin attended the Baptist Evangelistic Conference held recently in Fort Worth.

Mr. and Mrs. Carl Wood of Truth Or Consequences, N. M., have recently moved to Mullin. They were accompanied to Mullin by Mr. and Mrs. E. L. Warner. They all visited in the Gilbert Chancellor home.

Mr. Lee Meek of Brownwood visited here recently with old friends.

Mrs. A. H. Daniel and her daughter, Mrs. Bonita Sharp, and Mrs. Sharp's daughter, Beverly of Waco, were recent visitors here with friends.

Roy Loveless has returned home from Arkansas.

Mrs. Mary Jane Cook Claimed By Death Last Monday, January 10

Funeral services for Mrs. Mary Jane Cook, 92, were held Monday morning, January 12, 1959, at 10 o'clock, at the Sagamore Hill Baptist Church of Fort Worth. Services were conducted by a grandson, Rev. Floyd Cook, and Rev. Fred Swank, pastor of Sagamore Hill Baptist Church. Burial was in Arlington Cemetery.

Mrs. Cook was born April 20, 1866, in Arkansas, Washington County, and passed away at a hospital in Wichita Falls, at 4 p. m., January 10, 1959 after a long illness. She was a long time member of the Sagamore Hill Church.

In October 1888 she was married to D. N. Cook and to this union eight children were born. She was preceded in death by her husband, one son, two brothers and two sisters.

Survivors are two sons, H. W. Cook, Fort Worth, W. N. Cook of Brownwood; five daughters, Mrs. Ode Johnson and Mrs. D.

T. Wrinkle of Cisco, Mrs. A. E. Morris of Fort Worth, Mrs. Clyde Clary of Star and Mrs. C. S. Maddux of Ranger; 41 grandchildren, 48 great-grandchildren and four great-great-grandchildren; two sisters, Mrs. Bell Graves, Stanton, Mrs. Edd Yeatts, Josephine; two brothers, W. A. Bush of Lubbock and Claude Bush of Waco and a host of friends.

Pallbearers were her grandsons, Clyde Maddux of Fort Worth, David Leon Morris, San Antonio, Leroy Cook and R. L. Cook of Dallas, Harlin Johnson, Port Arthur and Wayne Maddux of Ranger.

Rock Springs Community News

By MRS. HAROLD JOHANSON

Mr. and Mrs. Pat Patterson and son, Martin, of Austin spent Saturday night and Sunday with Mr. and Mrs. Robert Doak. Mrs. Patterson is a sister of Mr. Doak. Other guests for Sunday dinner were Mr. and Mrs. Hoyt Cockrell and children.

Mrs. Judson Strickland spent most of last week in Waco visiting with her brothers and sisters and their families. She returned home Friday. A niece, Miss Florene Jones, accompanied her home and will remain for a visit. Mr. Strickland left on Monday for Fort Worth and returned home Saturday.

The Mohler Simpsons and Harold Johansons visited with Mr. and Mrs. Marvin Spinks Saturday night.

Mr. James Johanson of Burnett visited with Mr. and Mrs. Harold Johanson Saturday afternoon.

Mr. and Mrs. Bill Daniels, Mr. and Mrs. George Robertson, Mrs. Lella Robertson and daughter, Norma Lee, all were dinner guests of Miss Lucille Conroy on Sunday.

Mr. and Mrs. Harold Johanson visited Mrs. Bertha Johanson in Brady Sunday.

Mohler Wheeler Simpson came home for the weekend from Austin, where he is attending State University.

Mrs. Frances Grumbles and Mrs. Alva Dalton and their mother, Mrs. W. P. McCullough, spent the weekend in Fort Worth with their sister and daughter, Mrs. Bill Karnes. Mrs. Grumbles' daughter and family, Mr. and Mrs. Bill Means and children of Dallas were also guests in Mrs. Karnes' home.

James M. Winner Claimed By Death At Houston Thursday, January

Funeral services for James M. Winner were held Saturday afternoon, January 17, 1959, at 3 o'clock. Services were conducted by Rev. Presnal H. Wood, of the First Baptist Church of Goldthwaite.

Mr. Winner was born in Breckenridge, Texas, December 31, 1919 and passed away in a Houston hospital Thursday, January 15, while receiving open heart surgery. He with his family moved to Goldthwaite from Houston August 1, 1958. He was an employee at Oliver Radio & TV Shop. He was a member of the First Baptist Church of Goldthwaite and Buckner Orphan Alumnae.

Survivors are the wife, Mrs. Betty L. Winner; a step-daughter, Jennifer Arriola and a stepson, Larry Arriola; a daughter, Nina Pearl Winner, by a previous marriage; one brother,

William M. Winner of Goldthwaite; a half sister, Mrs. B. Taylor of Artesia, New Mexico and a host of friends.

Pallbearers were Louie Charlie Miller, David Ed Ferguson, Fred Reynolds and Cleo Dempsey.

Funeral arrangements under the direction of Wilkins Funeral Home, were held in the Goldthwaite Memorial Cemetery.

Mrs. C. D. House, Mills County Pioneer, Dies At Hamilton, Jan. 16

Big Valley Siftings

BY SIFTER

Belinda Whitley of Abilene spent the weekend with her parents, Mr. and Mrs. Albert Whitley.

Mr. and Mrs. Adrain Long entertained a large number of friends Saturday night, honoring Rev. and Mrs. Kirby Lynn, who are leaving this week for Houston.

Mr. and Mrs. Clayton Shaw visited Mr. and Mrs. Ulric Martin Friday night.

Mr. and Mrs. Johnny Wolff and Iva Dee visited Mr. and Mrs. Connie Knowles Sunday.

Mr. and Mrs. Lynn Parker of San Saba County visited her parents, Mr. and Mrs. L. L. Martin Sunday.

Mr. and Mrs. Hugh Forrest Smith and children spent Sunday with Mr. and Mrs. Dewey Tucker.

Mr. and Mrs. C. A. Page spent Sunday in Knox City visiting his mother, Mrs. Page.

Mr. and Mrs. Lynn Parker of San Saba County visited her parents, Mr. and Mrs. Chester Marrs.

Mr. and Mrs. Patterson of Austin spent the weekend with her brother, Mr. and Mrs. Robert Doak.

Mrs. Johnny Wolff and Iva Dee visited Mr. and Mrs. Roy Letbetter and Norman Royce Friday night.

Mr. and Mrs. Billy Hale and Gerald Gene spent Tuesday with Mr. and Mrs. Connie Knowles.

Rev. and Mrs. Kirby Lynn spent Saturday night with Mr. and Mrs. Adrain Long and Monday with Mr. and Mrs. B. F. Rainey.

Our hearts were made sad when word came that Grady Malone had passed away in Arlington, California. Grady spent the early part of his life here and had many friends in Goldthwaite. He was a brother-in-law of Connie Knowles and he and Mrs. Malone spent Thanksgiving here.

Funeral services were held in the Evant Funeral Home Sunday afternoon, January 18, at 2 o'clock for Mrs. Iza Goldman House. Services were conducted by Rev. Jesse Long, pastor of the Methodist Church at Star, and Rev. Ross T. Welch, San Antonio. Interment was in Hurst Ranch Cemetery at Star.

Iza Goldman House was born August 25, 1884 in the Williams Ranch community and was a member of the Methodist Church. She was united in marriage to Charles D. House on March 7, 1906 and they made their home in the Star community. To this union four children were born.

Mrs. House died in the Hamilton County General Hospital on January 16, 1959, at the age of 74 years. She was preceded in death by a daughter, Mrs. Margaret York, and two sisters, Vada and Emille Goldman.

She is survived by her husband, Charles D. House of Star; one brother, James Goldman of Dubois, Idaho; one daughter, Mrs. Charlene Moore of Fort Worth; two sons, Francis House of Highland, and Avery House of Austin; eight grandchildren, seven great-grandchildren and a host of other relatives and friends.

Pallbearers were K. A. Sparks, Charles Robert Moore, Gerald House, Billy Mack York, Jimmie Welch and Roydston House.

Let Us Service Your Car



General Automotive Repairs Reasonable Prices

Phillips "66" Gasoline & Oils

Locke's Garage MULLIN, TEXAS



ONE COAT COVERS

HORTON LUMBER COMPANY

M. F. HORTON
Goldthwaite, Texas

JUST PAINTED

For Ford

QUICK SERVICE

Genuine FORD PARTS

BETTER PERFORMANCE

Follow the arrow

to EDGINGTON MOTOR COMPANY YOUR FORD DEALER

Special Purchase --- Direct From Factory

SAVE \$33.00

NATIONALLY ADVERTISED COLE PORTABLE



- ADJUSTABLE TOUCH CONTROL
- CORRECTION KEY
- QUICK-SET MARGINS
- FEATHER WEIGHT
- 2 COLOR RIBBON + STENCIL CUTTER
- 88 CHARACTER KEYBOARD
- AUTOMATIC END-OF-PAGE INDICATOR

EXTRA BONUS

DURING SALE this Cole Steel TYPEWRITER DESK FREE with every typewriter purchased

FREE... Instruction Booklet

FREE... AT NO EXTRA COST! Colorful matching carrying case. Gives typewriter added protection.

The "1959" COLE PORTABLE nationally advertised for \$94.50 Plus Tax

\$79.50

Plus Tax No. 275 - WD

Sale Price

COMPARE THESE ADDITIONAL FEATURES:

- PAPER SUPPORT • CARRIAGE LOCK • FULL SIZE KEYBOARD
- LAST LINE INDICATOR • RIGHT AND LEFT HAND SHIFT KEYS
- CARD HOLDER • ARITHMETIC SIGNS: +, -, X, =
- BUSINESS SYMBOLS: \$, %, #, (), ' & • AND 14 OTHER FEATURES!

News Reporters choose the Cole Portable because it has all the features they need in a typewriter. The ball bearing carriage and "Whisper Touch" keyboard give faster, neater and quieter performance. You get the Streamlined Carrying Case Free and Cole's Sturdy Steel Typewriter Desk for \$1.50!

TESTS PROVE THAT STUDENTS WHO TYPE GET UP TO 38% BETTER MARKS!

The Goldthwaite Eagle

Chevy adds Bel Air hardtop to '59 line



Prompted by popular demand for the hardtop styling, Chevrolet announces the addition of a Bel Air Sport Sedan to its 1959 line of passenger cars. This new 4-door hardtop sedan with its increased visibility area brings to three the number of models available in the middle-priced series of the new Chevrolets. The new model and other '59 Chevrolets will headline an "Open House" at dealerships nationally, Jan. 22-24.

Saylor Chevrolet Has Open House Introducing Bel Air Sport Sedan

As a formal welcome to a new-comer in the 1959 line of Chevrolets, Saylor Chevrolet Company will hold an "Open House" in its showroom in Goldthwaite today through Saturday.

The debutant is a Bel Air Sport Sedan, whose rakish design and rich appointments promise to make it a favorite in the automobile industry's most distinctive series of new passenger cars.

Although the Bel Air Sport Sedan has been selected as the star of the special, exhibit, W. G. and Kelly Saylor find still another reason for showroom decorations and ceremonies. The fact that Chevrolet has only recently been able to build up a sufficient stock of display models, they said, gives the "Open House" a double meaning.

"Because of circumstances be-

yond our control, we did not have a normal variety of body types at the time of the official announcement of 1959 models last Fall," they explained. "Now we are able to show and demonstrate models that production delays previously restricted."

Introduction of the Bel Air Sport Sedan, or "four-door hardtop" as it is more widely known, was prompted by the enthusiastic public reception of the 1959 sport sedan in the Impala series. Due to the immediate popularity of this styling, the company decided to make a sport sedan available at a lower price. The car has a flat roof with rear window overhang. It is two inches lower than the two Bel Air sedans which originally comprised the series.

The Saylor Chevrolet Company "Open House" will serve to review the features of the latest Chevrolets.

George L. Greener Now In Germany

Munich, Germany (AHTNC)—Army Specialist Five George L. Greener, whose wife, Eva, lives at 842 Joseph Ave., Nashville, Tenn., recently was assigned to the 724th Ordnance Battalion in Germany.

A supply specialist in the battalion's Company B, Greener entered the Army in 1940. He arrived in Europe last month.

Greener is the son of Mr. and Mrs. George R. Greener, Goldthwaite, Texas.

NELSON WAYNE ROST RECEIVES DEGREE AT A & M, JANUARY 17

College Station, Texas, (Spl.)—Nelson Wayne Rost of Priddy received his baccalaureate de-

gree in general business at the January 17 graduation at Texas A&M College.

FARM BUREAU INSURANCE

OFFICE HOURS
9 A.M. To 5 P.M. on Saturdays
at Duren Equipment Co.

Weekdays call
Caradan 6-2432

David Watters
Service Agent

NEWS from YOUR COUNTY AGRICULTURAL AGENT
A. & M. COLLEGE EXTENSION SERVICE

GEORGE G. REESE

PRICKLYPEAR—

Good or Bad? This is a question in the minds of many ranchmen who often ask if pricklypear should be controlled or kept as an emergency feed reserve.

SMALL FERTILIZER USERS

Home gardeners often are faced with the problem of converting fertilizer recommendations into the proper amounts for small area use.

CASE

See Us For Farm Machinery Needs
CASE Tractors And Equipment
Automotive Service & Repairs
Magneto Service
Highway Garage And Implement Co.
Your Case Dealer Priddy, Texas

lamb output results in quicker profits for owners of breeding flocks. Owners usually cull ewes after each animal has produced a lamb.

Mr. Ruttle gives the following reasons for selecting large ewes as breeders: (1) The body size of the ewe has a direct influence on lamb production. In order to produce a large, heavy lamb, a ewe must be large so that she can carry and nourish the lamb.

The information is given in Extension Service publication L-166 and copies are available from my office.

Bennett points out in the leaflet that the best garden soil is a rich, deep sandy loam or loam with good drainage, good

structure and water-holding capacity. But, points out the chemist, the addition of organic matter, such as compost or barnyard manure, and commercial fertilizer will make the good garden soil even better.

Bennett suggests that all gardeners take a soil test to determine the exact amount of fertilizer needed by the lawn or garden.

PRICKLYPEAR—

Good or Bad? This is a question in the minds of many ranchmen who often ask if pricklypear should be controlled or kept as an emergency feed reserve.

For over a century pricklypear has been used for livestock feed. On Texas rangelands it usually is considered an undesirable plant but does have some economic value as supplemental forage for cattle and sheep during winter and drought periods.

The Texas Agricultural Extension Service has published a bulletin entitled "Pricklypear—Good or Bad." The bulletin contains discussions of pricklypear's forage value and its advantages and disadvantages as a range plant. It also has sections devoted to control measures and what management follows control. This publication, B-806, is available free of charge from my office.

ODESSA LIVESTOCK SHOW

This was the first major livestock show in Texas this year. There were about 175 Hereford steers exhibited at the show. Mills County 4-H members exhibited six steers at the show and they placed as follows:

Wayne Poe, 7th and 19th;
Alvin Glenn Tiemann, 18th;
Charles Cornelius, 10th and 30th with two steers;

Jerry Duren 16th, with his Hereford steer.

The top placing 40 steers were sold at auction where they brought from 50 to 60 cents per pound.

Last Rites For Mrs. Gladys Browne Conducted In Houston, January 5

Mrs. Gladys H. Browne, 56, a school teacher about 30 years, died at 9 o'clock Saturday morning January 3, 1959, at her home at 4920 La Branch St., Houston. She had been in failing health ten weeks.

Mrs. Browne was a daughter of the late Mr. and Mrs. A. J. Harrison of Goldthwaite. She held BS and MS degrees in education from the University of Houston and had taught at the Lamar Elementary School, Houston, 16 years before transferring to Lee Elementary this fall. She was a member of Trinity Episcopal Church and the Beta Omicron Chapter of Delta Kappa Gamma sorority. She had resided in Houston 16 years.

Survivors are her husband, W. G. Browne, Houston; three sisters, Mrs. Myrtle McKemy, Denison, Mrs. Joyce Watts and Miss Doris Harrison, both of New York City; two brothers, J. H. Harrison, Sherman Oaks, California and Max Harrison of Odessa.

Funeral services were held at 10 o'clock Monday morning at Trinity Episcopal Church, with

Rev. Arthur S. Knapp and Rev. Ralph Miller conducting the services. Burial was in Forest Park Cemetery.

Auto Wrecking
PARTS FOR ALL MAKES
Cars and Trucks
See Us For Your Needs
Everything Priced Reasonable
PHONE MI 8-3251
Moore's Wrecking Yard
THOMAS MOORE
North Fisher At City Limits
Goldthwaite, Texas

Dr. Cyrus B. Cathey
Optometrist
• Eyes examined, glasses fitted.
• Lenses and frames duplicated.
• Hearing aid glasses, repairs and batteries for all type aids.
• Specialize in pre-school and school children.
Phone 85 East side of Square Hamilton

LAFF-A-DAY
TELEPHONE TELEPHONE
"I can remember when you could slip into a phone booth when a strap broke!"
© 1958, King Features Syndicate, Inc., World rights reserved.

HAMBURGER INN
SOUTH FISHER AT SIXTH STREET
Home Made Chili 30c
Hamburger, 30c With Potato Chips
Home Made Pie and Cake 10c
Coffee 5c
Pop 5c
OPEN 7 A. M. TO 10 P. M. EVERY DAY
Come To See Us. MR. AND MRS. FRANCIS HOLLAND

LOOK!
Down Go Battery Prices
Batteries
Guaranteed From 12 to 48 months
Priced From \$645 up Exchange
Come and get one while this sale lasts
SHELTON BROS. Motor Company Goldthwaite

Complete DRY CLEANING Service
CITY CLEANERS
Phone MI8-2260
MEMBER DRY CLEANERS INSTITUTE OF TEXAS GOLDTHWAITE, TEXAS
WATSON MILLER — MRS. ELIZABETH HAMRICK

Visit your Chevrolet dealer's **OPEN HOUSE** (January 22 through 24)

The bright new Bel Air 4-Door Sport Sedan with the same fine, fresh body styling as the most luxurious Chevrolets.

CHEVY'S OUT WITH A NEW HARDTOP AT A NEW LOW PRICE!

Here's the latest addition you'll find at your Chevrolet dealer's Open House January 22 through 24. It's a new 4-door sport sedan in the Bel Air series—and it sports a lower price tag than any other Chevy hardtop. Bring the family and look it over. And get the full story on all the other striking models now available. Remember, production is rolling and you can count on prompt delivery!

Just wait till you see what's waiting for you—a glittering constellation of sleek-lined exciting new Chevrolets in a wide choice of colors, models, engines and drives. The spotlight will be on the new Bel Air 4-door hardtop—and you'll want to check its ultra-reasonable price against any other hardtop. When you do—and when you see how much more Chevrolet gives you in styling, in extra-roomy Bodies by Fisher, in

the super-softness of Full Coil springing, in Easy-Ratio steering—then you'll know that this is the happiest surprise of the year. Come on in; don't miss this Open House!

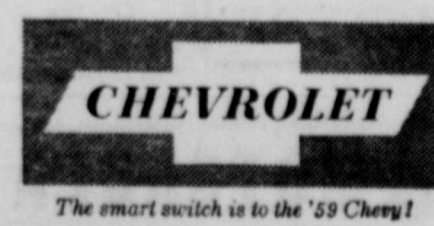

The smart switch is to the '59 Chevy!

now—see the wider selection of models at your local authorized Chevrolet dealer's!

SAYLOR CHEVROLET COMPANY

Fisher & Third Sts. Goldthwaite, Texas Phone MI8-2588



Last year's harvest of wildlife resources in Texas was the greatest in the memory of many old-timers.

Thanks to good wildlife management, areas that were "shot out" 25 years ago had top hunting in 1958. The woods were full of deer. Quail were more numerous perhaps than ever before in Texas. And the duck and goose population from Canada was very good.

This all gets back to management. Naturally it had to start with control. Limits had to be put on the bag, and seasons had to be set. All of this, however, would have been to no avail without land management.

We have in Texas a rather paradoxical situation. The game belongs to the people—you and me and everyone else. The land on which it lives, for the most part, belongs to the individual landowner. There is very little public domain in Texas, and it also falls under controls.

Every Texas landowner is interested in having some wildlife resources on his land. Most landowners like to hunt and fish a little. But it doesn't take too much to satisfy them.

Hunters must remember that farmers and ranchers have to grow crops or raise cattle to make a living. They build fences to keep their livestock in... and to keep people out. Occasionally someone poaches and kills game that belongs to one landowner, but has taken up residence on another man's private property.

As a result the poacher finds himself confronted with the justice of the peace, who slaps a fine on him, usually amounting to forty some odd dollars.

With population growing it became the problem of those who placed controls on wildlife to find a way for every man to hunt. First the sportsmen got together. They didn't have all the answers, so they began to look to science. Biologists were brought into the picture.

They looked around and saw that much of the cover was being destroyed from the land. There wasn't ample feed and wildlife was starving to death, or moving to some other place that was more inviting.

Biologists approached the landowners, who asked the normal question of "why should

we?" It was then up to the biologists and the sportsmen to convince the landowner that wildlife can be harvested the same as any other crop.

Some landowners had known this for years. That didn't stop them from overgrazing their land, however. They'd lease a pasture to some unsuspecting deer hunter for \$50 a gun and there wouldn't be anything but a few old does around. So the hunter was unhappy.

Unfortunately there is no law covering it, but the man who knowingly takes money for a hunting lease, with full knowledge that there isn't sufficient game on the place to give the hunter a fair shake, is just as criminal as the fence crawler.

Convincing the landowner that he should put his holdings under a management program wasn't the easiest thing. In the first place there were conflicting ideas by some of the experts.

For instance one group of government officials told the landowner to knock down all the pesky mesquite and cedar on his land. Another group told him to save some for cover for wildlife.

Also there are examples in Texas where some very large and influential landowners have absolutely destroyed wild game habitat without regard for its future. Now they are sorry.

As a result most owners today are finding more answers before they destroy everything on their holdings.

To show what land management can do, the Game & Fish Commission, with funds from hunting and fishing licenses and from excise tax on equipment, bought a number of areas where wildlife restoration programs were put into effect.

A study was made of the carrying capacity of the land, what would grow well and what wildlife would thrive best. As a result some findings have been revealed that will help hunting and fishing through the remainder of time.

Adjacent landowners, watching the program, now are beginning to adopt many of these management practices. As a result they are providing food and cover. They are balancing their deer herd sex ration by allowing the taking of does.

Other landowners have done the same thing with small game. They have provided cover for birds, and food for them to eat. Their fence rows have multi-flora roses. They are not cutting all the brush. They are leaving cover at the end of the turn rows. And they are careful, in harvesting their crops, not to destroy nests.

In addition many of them are planting birds. For example, there is a state bird farm at Tyler that produces several thousand quail each year. These are sold to landowners at a fraction of their cost, for restocking purposes.

Naturally if a farmer spends money for a few birds, he's going to provide adequate food and cover for them. As a result he'll have good shooting. He will be entitled to ask a fee from his friends in town to hunt on his property. After all, when he goes to town he must pay for what he gets.

There still are some die-hards. They think they know more about wildlife than the men who study it every day in the year and compare notes.

On the other hand, the experts admit they don't know everything, and there is a lot

Income TAX FAX

What form shall I use for my 1958 federal income tax return? You have a choice. Form 1040-A, short form 1040 or long form 1040.

The card return form 1040-A for 1958 filing has been revised to cover employees with incomes up to \$10,000.

The new card form may be used by any individual with total income of less than \$10,000, consisting of wages reported on form W-2 and not more than \$200 in dividends, interest, and wages not subject to withholding.

Husband and wife may also file a joint return on form 1040-A if their combined income does not exceed these limits.

By using form 1040-A, you automatically claim the standard 10 per cent deduction allowed by law for personal expenses such as contributions, interest payments, medical expenses, and the like. If your allowable deductions for these items is in excess of 10 per cent of your income you must use the regular form 1040 to claim them.

Taxpayers with incomes under \$5,000 may figure their own tax or have Uncle Sam do it for them. If you owe some tax, this is a good way to get some extra time in which to pay it. Since the law does not permit this choice to be extended to income up to \$10,000, taxpayers having \$5,000 or more income must figure their own tax and remit with the return 1040-A.

1040 SHORT FORM
If your adjusted gross income is more than \$10,000 and your itemized deductions are less than 10% of your adjusted gross income, you should use short form 1040.

1040 LONG FORM
If your adjusted gross income is over \$10,000 you must use this form. If your itemized deductions are over 10% of your adjusted gross income, it will be to your advantage to use this form.

To assure any benefits of the split-income provisions, you and your wife should file a joint return. Both you and your wife must sign a joint return. One

spouse cannot file a long form 1040 and take all the deductions and the other spouse file a form 1040-A or take the standard deduction or use the tax table.

You are expected to pay your income tax on the basis of the lowest figure possible; therefore, you should choose the form that results in the lowest tax for you.



CLAY J. BERRY

Immediate past president of the Fort Worth Chamber of Commerce and manager of the Jesse Jones interests in Fort Worth, has been elected to the board of directors of Lone Star Gas Company.

Born July 10, 1903 in Corsicana, Berry moved with his family to Mexia in 1913, where his father, Albert H. Berry, established the Berry-Barnett Wholesale Grocery Company. He attended public schools in Mexia. Following his school graduation in 1921 he attended Southwestern University, Georgetown, and received a Bachelor of Arts degree in 1925.

Berry's first job following college graduation was as a clerk in the Community Natural Gas Company in Mexia. Community Natural, at the time, was an operating subsidiary of Lone Star and is now included in the Company's General Division of Distribution.

He later moved to Abilene with J. K. Hughes Developing Company and on January 1, 1928 Berry became associated with Jesse H. Jones, Houston, in developing and leasing office space. In March, 1929, he was transferred to Fort Worth to manage Jones Properties.

Personals

Mr. and Mrs. Henry Ingram of Portales, New Mexico, spent the weekend with his mother, Mrs. Loreta Ingram and his sister, Mrs. P. L. Hancock, and Mr. Hancock.

Mr. and Mrs. C. A. Page and Mr. and Mrs. Dan Long spent Sunday in Knox City with Mr. Page's mother and attended the Homecoming at O'Brien.

Gerald D. Morris returned to San Diego, California last week after visiting his grandparents, Mr. and Mrs. G. W. Hill and other relatives. He is stationed on the U. S. Lexington.

J. P. LeMay and sons, Bill and Joe of Coleman, were guests of Mr. and Mrs. Joe LeMay Saturday night and Sunday.

Mrs. Mae McMillon and Mrs. J. P. LeMay of Coleman were guests of Misses Abbie and Ruth Ervin and J. P. Ervin Saturday night and Sunday. Mr. and Mrs. Maurice Owens and sons, Butch

SPECIAL!

Peerless
HOUSE PAINT
Outside White
\$3.75 per gal.

BARNES and MCCULLOUGH

and Bobby, of Ranger also visited the Ervins Sunday afternoon.

Mr. and Mrs. Roy Frye, Cisco, and Mr. and Mrs. Glen Doggett of Abilene were guests of Mr. and Mrs. C. C. Doggett last weekend. Mr. and Mrs. Roy Jones and children of Houston visited Mrs. Doggett while she was hospitalized at Marlin.

Mr. and Mrs. Aaron Stacy and her niece, Sue Steigerwalt of Fort Worth visited Mr. and Mrs. Dan Covington and other friends here Sunday.

Mrs. O. E. McClendon and son Mike of Plainview and Miss Kate Lowrey of Post were guests of Mr. and Mrs. Harry Allen last week.

Mr. and Mrs. David Hill and children, also Mr. and Mrs. Walter Weiss and children of Dallas, Mr. and Mrs. E. E. Ellis, Joe Don and Miss La Rita Morris of Democrat visited in the George Hill home recently.

Last Rites For J. W. Williamson Conducted Saturday Afternoon

Mr. J. W. Williamson passed away at his home in Star, January 15, 1959. He was born in Hood County, Texas, Feb. 26, 1884 and moved to Star in 1926.

He was married to Miss Tenney Bowman of Star in 1913. He is survived by his widow; four sons and two daughters, Charles of Inglewood, California; Kelth of Westbrook, Lloyd of Christal City and Gordon Van of Big Spring, Mrs. Virgil Sparkman of Arlington and Mrs. H. C. Knowles of Houston; 14 grandchildren; 3 sisters. Mrs. May Williams, Mrs. Ada Rippetoe of Lipan and Mrs. Nellie Dennis of Fort Worth; one brother, G. C. Williamson of Blackwell and a host of friends.

Services were held at the Star Baptist Church Saturday afternoon, at 2 o'clock, January 17, 1959 by Bro. David King, assist-

ed by Bro. Jackie Newton. Pallbearers were J. H. Jim Hamilton, Fred Shaver, Riekle, Fred Wall and J. Rudolph.

Burial was in Hurst Cemetery with Evant Home in charge of arrangements.

Mrs. George L. Marler, E. Willson and son, Freddie Mrs. L. D. Merritt and J. A. McCrary in DeLeon day.

Mr. and Mrs. Allen Taylor boys of Hamilton were of Mrs. C. A. Simpson and relatives here Sunday.

Mr. and Mrs. Bill Lewin, Jal, New Mexico, were her mother, Mrs. Maude, Thursday night and day.

MAGIC FOR MID-WINTER MEALS

Pillsbury or Ballard's
BISCUITS Can 10

MAXWELL HOUSE
Coffee 1 Lb. Can 75¢ 2 Lb. Can \$1.40

Kimbell's
Shortening 3-Lb. Can 67¢

Light Crust
FLOUR 25-lb. Sack \$1.89

FINEST QUALITY MEATS

Dressed
FRYERS lb. 39¢

Armour's Star
BACON lb. 59¢

Southern Style
SAUSAGE 3 lbs. \$1.00

Pork
ROAST lb. 49¢

Bulk
FRANKS lb. 39¢

Beef
RIBS lb. 49¢

Chuck
ROAST lb. 59¢

Elgin
OLEO 2 lbs. 35¢

Jewel
SHORTENING 3-lb. Ctn. 55¢

Imperial
SUGAR 10-lb. Bag 98¢

Diamond
TOMATOES No. 1 Can 10¢

Hunt's Tomato
JUICE No. 300 Can 10¢

Reg. 49c
INK PENCILS only 25¢

Folger's Instant
COFFEE 6-oz. Jar 95¢

Large Crisp
CELERY Stalk 15¢

Delicious
APPLES lb. 15¢

Crunchy
CARROTS Cello Bag 10¢

Snow Crop Frozen Orange
JUICE 6-oz. Can 25¢

Winter Garden Frozen
PEACH, CHERRY or APPLE PIES, each 45¢

Loy Long's Super Market

Prices Good Fri. & Sat., Jan. 23 and 24

BURIAL INSURANCE
For All Ages
Infants Through Old Age
Reasonable Rates
Payable Monthly, Quarterly or Annually
Stop in, Write or Phone for Application Blanks or Information.
PHONE MI 8-2255
WILKINS Burial Association
GOLDTHWAITE, TEXAS

1959 **MOTOROLA** TV
NOW PROTECTED WITH THE "GOLDEN GUARANTEE!"*
The only TV with one year guarantee on all tubes and parts plus 5 years on Golden Tube Sentry Unit.
*Full details and terms are contained in The Warranty Statement attached to all models to which this guarantee applies.
MILLS COUNTY HARDWARE
TELEVISION & APPLIANCES
Fisher Street Dial MI8-3114

more to be learned. They are learning fast, however. And thanks to them, we are getting a brand of land management and hunter cooperation that will make hunting and fishing better each succeeding year.

IF YOU BUY FEED TAKE TIME TO READ THIS

Does the Pelleting of Roughages help make the Feeds More Digestible???
When Ground Peanut Hulls are added to a Feed, do you receive Full Value
for your Money when comparing Actual Lbs. of Food to Other Feeds???

The above two questions are very important to you if you are interested in reducing the total amount of money you spend for feed. We think the answers to the above questions should be "yes" and believe if you will read the following you will agree.

With reference to "pelleting," the University of Illinois at their experiment station did some very good work on the effect that pelleting would have on hay as a feed for steer calves. They found that calves fed chopped hay free choice gained only 0.63 lbs. per head per day, but that similar lots of calves fed the same hay free choice in pellet form gained 1.73 lbs. per head per day.

Hence, the daily rate of gain on hay was nearly 3 times as great in pellet form as it was on the same hay in chopped form. To achieve this remarkable result, the calves ate 47% more pellets than chopped hay. It took 1722 lbs. of chopped hay to produce 100 lbs. of gain but took only 906 lbs. of that same hay in pellet form to produce 100 lbs. of gain. Obviously, pelleting has tremendously upgraded hay as a feed. These results were achieved on hay which was not of particularly good quality being 2/3 timothy and 1/3 alfalfa. Figuring cost of the chopped hay at \$20.00 per ton, the University reports that feed costs were \$17.22 per 100 lbs. of gain when chopped hay was fed.

Allowing \$10.00 for the cost of grinding and pelleting, the cost of the hay in pellet form becomes \$30.00 per ton. At \$30.00 per ton for pelleted hay, they reported cost of gains at \$13.59 per 100 lbs. when pelleted hay was fed. It is readily apparent that pelleting the hay not only upgraded the hay as a feed to a remarkable extent, but reduced cost of gains even after \$10.00 per ton was added for grinding and pelleting. (This is excessive when thinking of our Topper feeds because we only charge 30c a hundred lbs. for our ground peanut hulls and in setting our prices on pelleted feeds, we add \$2.00 for the actual pelleting process).

In another article taken from the "Feedstuff" magazine, a national publication, Dr. L. W. Pope of Oklahoma State University states that probably no development in feed processing has caused as much stir during the past few years as has the cubing or pelleting of feeds. Dr. Pope states that results up to date indicate that pelleting of single grains may improve feed efficiency but have little effect on performance, however, pelleting of high-roughage mixtures in which less palatable roughages are used may greatly improve performance and feed efficiency — apparently due to increased feed intake and a reduction in energy expended in digestion and assimilation of the nutrients in the feeds that are pelleted. With good quality roughages, little improvement from pelleting has been shown. (end of quote).

Ground peanut hulls as well as cottonseed hulls, corncobs, and most of the grass hays are considered to be low quality roughages while most hays such as alfalfa, peanut and other legume hays are considered to be the high quality roughages.

At this time, ground peanut hulls are priced at \$6.00 per ton, cottonseed hulls around \$15.00 to \$18.00, the grass hays probably above \$20.00 and the legume hays above \$30.00.

Steam is used to help process a feed for pelleting and in addition to this heat a lot of heat is built up in the die itself due to the friction created in pressing the feed through the die. This seems to be breaking the low quality roughage down to where the animal is getting more food out of the roughage or is using less energy in digesting the pelleted feed.

Peanut hulls have not less than 7% and up to 8% crude protein of which 3.2% is digestible. In addition, a minimum of 1.5% fat is found and 25% N.F.E.

In comparing the value of feeds, certainly you must consider the amount of available food you are paying for in each feed. We would like for you to see how much food in lbs. that you are getting if you spend \$3.50 for feed such as we will outline in the following:

For \$3.50 you could purchase 1150 lbs. of ground peanut hulls at this time which will have a total of
36.8 lbs. Digestible Pro.
17.0 lbs. fats
287.0 lbs. N.F.E.

For \$3.50 you could purchase 100 lbs. of 41% cottonseed meal which will have a total of
33.9 lbs. Digestible Pro.
3.0 lbs. fat
25.0 lbs. N.F.E.

For \$3.50 you could purchase 450 lbs. of cottonseed hulls which will have a total of
0.45 lbs. Digestible Pro.
4.05 lbs. fats
165.1 lbs. N.F.E.

For \$3.50 you could purchase maybe 230 lbs. of alfalfa hay which will have a total (average quality) of
22.0 lbs. Digestible Pro.
3.9 lbs. fats
83.0 lbs. N.F.E.

For \$3.50 you might could buy 300 lbs. of Bermuda grass hay or Buffalo grass hay if you could find it. This feed would have a total of
11.1 lbs. Digestible Pro.
5.4 lbs. fat
145.2 lbs. N.F.E.

One more comparison with a high quality grain.
For \$3.50 you can buy 140 lbs. of No. 2 yellow corn which will have a total of
9.9 lbs. Digestible Pro.
5.4 lbs. fat
95.7 lbs. N.F.E.

Now we are not trying to tell you that our peanut hulls will take the place of meal or corn in your feeds. Each of these feeds have a job to do. We are attempting to show you the peanut hulls we put in our pellets is your best bargain of all the other feeds, including meal and our good grains. Peanut hulls are a roughage feed and should be fed with this knowledge. An animal cannot eat enough lbs. to properly sustain itself without the addition of more concentrated feeds. That is the main difference. However, all ruminants must have sufficient roughage. Therefore, we believe we can offer you a pellet with peanut hulls as a base that can be used for pasture feeding, creep feeding calves or lambs or for full feeding that will save you money. I believe we have shown that for your money spent on the peanut hulls in our feed, you are getting more lbs. of food than for any of the other feeds we have in our pellet. Our pellets are cheaper so why not feed more lbs. to get the total amount of digestible feed that you want. In pasture feeding, the additional roughage in the pellets simply means your cattle or sheep will, with you feeding more lbs., fill up sooner and possibly eat less grass each day. A pound of grass saved each day for each cow is a lot of grass.

Quiet a few people still believe that if they have a lot of grass, nothing will beat feeding straight cottonseed meal pellets. We believe a pound of protein is the same in any feed and that by feeding 2 lbs. of our 20% protein pellet, you would be feeding about the same amount of protein and yet be feeding more fat and nearly three times the amount of N.F.E. than you would with one lb. of the cottonseed meal pellets. You would spend no more money and your livestock just might do as well or better and eat less grass due to the additional lbs. you would be feeding. 200 lbs. of our 20% pellet will have a minimum of 40 lbs. crude protein, 3 1/2 lbs. fat and 70 lbs. of N.F.E. whereas 100 lbs. of cottonseed pellet or cake will have a minimum of 41 lbs. crude protein, 3 lbs. of fat and 25 lbs. of N.F.E. You can see that you are getting more lbs. of food per dollar with our 20% pellets.

Let us make one more comparison for those who like the 20% all grain or high quality grain pellet. We have a 15% pellet with 48% peanut hulls in the formula. This pellet sells for \$42.00 per ton. Remove the 48% peanut hulls and replace with ground milo, 960 lbs. x \$2.20 is \$21.12. Deduct the cost of 960 lbs. peanut hulls at 30c per hundred - 960 x 30c is \$28.80. You have \$18.24 to add to the \$42.00 for a price of \$60.24 for an all grain pellet that you know has no roughage of any kind and no feed that you wonder what it is. We believe this proves our pellet is priced cheap enough.

One more thing. Our guaranteed amounts of protein, fats and etc. are figured according to the accepted standards set by laboratory analysis.

According to the evidence so far and don't forget the chopped hay experiment outlined on the first page, pelleting of a roughage such as peanut hulls improves this feed. Peanut hulls have up to 8% crude protein and instead of 3.2% digestible protein which they have, it is possible that through the process of pelleting, this digestible protein may be increased considerably, possibly nearly doubled. This is supposing but certainly something happened to the chopped hay when it was pelleted and an increase in feeding value is the only thing that can put pounds on livestock.

We have outlined the large amount of feeding value per dollar spent in their unpelleted form. Peanut hulls are worth the money as is but if pelleting helps, that will be just that much more you will be getting for your dollar. Why not try some of our pellets? They are good for Dairy Cows, Beef Cattle, Calves, Sheep and Goats.

Thanks for reading such a long letter but I could not say what I felt should be outlined in anything less.

Sincerely,

Topper Sweet Feed Co.

W. M. Durham, Jr.

P. S. This is a subsidiary company of the Durham Peanut Company and the Central Texas Fertilizer Company. Remember to use Topper Peanut Seed and Topper Fertilizer. There is no better anywhere.

Pelleted Feeds Available At
DURHAMS PEANUT SHELLING PLANT, Comanche, Texas

By MRS. JOE GREEN
Mr. and Mrs. J. T. Smith of San Angelo were visitors at church Sunday. They were here to attend the funeral of J. W. Williamson. We extend our deepest sympathy to his loved ones. May God bless them in their sorrow. We also extend our sympathy to the House and Winner families in their sorrow. May God bless each of them in their sorrow.

Brother Dycus and family were dinner guests in the home of Mr. and Mrs. Darrell Head and family Sunday.
Mr. Charlie Horner is doing better. We all hope he continues to improve.
Mr. and Mrs. Jim Wild spent Saturday night with Mrs. Virgie Wild.
Mr. and Mrs. W. T. Alexander were dinner guests of Mr. and Mrs. K. M. Coffman Sunday. They also attended church here Sunday morning.
Mr. and Mrs. Charles Kelly and family and Mr. and Mrs. Clay-

ton James and family of Midland visited in the Bill Pierce home over the weekend.
Mrs. Raymond Booker told me at church this morning that the John Burr family had the mumps.
The Star boys and girls played ball at Sidney and both the boys and girls got beat. Better luck next time.
Mr. and Mrs. O. B. Hill are still in Goldthwaite. Myrtle and Mrs. Evans both are on the sick list. Hope they are both better at next report.

Several from this community attended funeral services for Mr. Winner in Goldthwaite Saturday afternoon.
Mr. and Mrs. Charles Royce Head and daughter were dinner guests in the home of Mr. and Mrs. Darrell Head and family Sunday.
Mr. and Mrs. Herbert Coffman and family attended the funeral services for Mrs. Charlie House at Evant and after the

funeral they visited Mr. and Mrs. J. W. Coffman.
Mr. and Mrs. Millard Meek's daughter, son-in-law and family of Big Spring spent the weekend with them.
I understand we are going to have a new mail carrier this week. I hope he likes this route but we will miss Clyde Kerby.
Mrs. O. B. Hill has just called me and she and O. B. came home Sunday afternoon. She said Mrs. Evans and Gladys were doing better. I hope they continue to improve.

ELDER J. W. CHAMBERS TO PREACH AT MT. OLIVE
Elder J. W. Chambers of Lampasas will conduct services at Mt. Olive (tonight), Thursday and Friday night at 7:30 o'clock. Everyone has a most cordial invitation to attend the services.
Cecil Bryan Jr., of Abilene, spent the weekend here with his parents, Mr. and Mrs. Cecil Bryan.



Hill Country or Dixie
MELLORINE 1/2 Gal. **39¢**



Big 2-lb. Can
\$1.29

Tuxedo Grated - 2 Cans
Tuna 39¢

Velvet
Tissue 25¢ 4 Rolls

Nelda B. E. Peas, Rosedale
Corn, Beans, Peas **7 cans \$1.00**

Booth Frozen
PERCH 45¢ 1-lb. Pkg.

Gladiola
BISCUITS 10¢ Can

Elgin Vegetable
OLEO 35¢ 2 lbs.

Jack Frost Pork
SAUSAGE 65¢ 2-lb. Roll

Pure
LARD 55¢ 3 lbs.

Mohawk
PICNICS 39¢ lb.

Guardian
DOG FOOD 25¢ 3 cans

Mohawk Thick Sliced
BACON \$1.10 2 lbs.

CHECK THESE **EVERYDAY Shelf Prices** — ARE YOU PAYING MORE?

Hudson Facial
TISSUE 25¢ 400 Count

Fresh Veal
CUTLETS 98¢ lb.

Kimbell's
MEAL 41¢ 5-lb. Bag

Loin or T-Bone
STEAK 89¢ lb.

Folger's
COFFEE 79¢ 1-lb. Can

Fresh
HAMBURGER 59¢ lb.

Carnation and PET
2 Tall Cans 29¢

Grade A
FRYERS 39¢ lb.

Schwartz Food Store

Prices Good Fri. & Sat., Jan. 23 and 24

Goldthwaite

FIRST METHODIST CHURCH
Rev. George B. McCrary

Church School, 9:45 a.m.
Morning Worship, 10:50 a.m.
Youth Fellowship, 5:00 p.m.
Evening Service, 7:00 p.m.
W.S.C.S. each Monday, 3:00 p.m.
Wednesday, Prayer Meeting, 7:00 p.m.
Men's meeting, 2nd Thursday of each month, 7:00 p.m.

FIRST BAPTIST CHURCH
Rev. Presnall H. Wood

Sunday School, 9:45 a.m.
Morning Worship, 10:50 a.m.
Training Union, 6:30 p.m.
Evening Worship, 7:30 p.m.
Wednesday, Prayer Meeting and Bible Study, 7:30 p.m.
W.M.U., 4:00 p.m., Monday
Brotherhood, 3rd Monday night in month

ST. MARYS CATHOLIC CHURCH

Father Leo Bujnowski, Pastor
Last Sunday in each month, 7:00 a.m.

CHURCH OF CHRIST

Charles J. Hill Jr., Minister
Bible Study, 10:00 a.m.
Morning Worship, 10:50 a.m.
Evening Worship, 7:00 p.m.
Ladies Bible Class, Monday, 2:30 p.m.
Wednesday Prayer Meeting 7:30 p.m.

THE CHURCH OF THE NAZARENE

Sunday School, 9:45 a.m.
Morning Worship, 11:00 a.m.
N.Y.P.S., 7:00 p.m.
Evening Service, 7:30 p.m.
Wednesday, Prayer Meeting, 8:00 p.m.
N.F.M.S., Thursday, 3:00 p.m.

ASSEMBLY OF GOD

B. F. Renfro, Pastor
Sunday School, 10:00 a.m.
Preaching, 11:00 a.m.
Sunday Night, 8:00 p.m.
Thursday Night, 8:00 p.m.

Star

CHURCH OF CHRIST
George Ewing, Minister

Bible Study, 10:00 a.m.
Morning Worship, 10:45 a.m.
Young Peoples Meeting, 6:45 p.m.
Evening Worship, 7:45 p.m.
Wednesday, Prayer Meeting, 7:45 p.m.

BAPTIST CHURCH

Services 2nd and 4th Sundays
Sunday School, 10:00 a.m.
Morning Worship, 11:00 a.m.
Evening Worship, 8:00 p.m.

METHODIST CHURCH

Rev. Jesse Long
Church School, 10:00 a.m.
M.Y.F. each Sunday, 6:30 p.m.
Preaching Services 1st and 3rd Sundays
11:00 a.m. and 7:30 p.m.

Big Valley

CHURCH OF CHRIST
Gene Linder, Minister

Bible Study, 10:00 a.m.
Morning Worship, 10:45 a.m.
Young Peoples Meeting, 6:00 p.m.
Evening Worship, 7:00 p.m.
Wed.—Prayer Meeting, 7:00 p.m.

BAPTIST CHURCH

Rev. Kirby Lynn
Sunday School, 10:00 a.m.
Morning Worship, 11:00 a.m.
Evening Worship, 8:00 p.m.

SCALLORN BAPTIST CHURCH
Rev. Bryan Halliburton
Sunday School, 10:00 a.m.
Morning Worship, 11:00 a.m.
Evening Worship, 8:00 p.m.
Brotherhood and W.M.U. meets on Tuesday night after each 3rd Sunday at 7:00 p.m.

TRIGGER MOUNTAIN BAPTIST CHURCH
Rev. W. R. Carroll, Pastor
Sunday School, 10:00 a.m.
Morning Worship, 11:00 a.m.
Evening Worship, 8:00 p.m.

LONG COVE BAPTIST CHURCH
Rev. Johnny Chandler, Pastor
Sunday School—10:00 a.m.
Morning Worship, 11:00 a.m.
Evening Worship, 8:00 p.m.

PRIMITIVE BAPTIST CHURCH MT. OLIVE
Elder C. L. Casey
Rt. 1, Eastland, Texas
Services each 3rd Sunday at 11:00 a.m. and on Saturday preceding at 11:00 a.m. and 8:00 p.m.

Mullin BAPTIST CHURCH
Rev. Alvis Bell, pastor
Sunday School, 10:00 a.m.
Morning Worship, 11:00 a.m.
Training Union, 7:30 p.m.
Evening Worship, 8:15 p.m.
Wednesday, Prayer Meeting, 7:45 p.m.

METHODIST CHURCH
Rev. Harold Orr, pastor
Sunday School, 9:45 a.m.
Morning Worship, 11:00 a.m.
Evening Worship, 8:00 p.m.
Wednesday, Bible Study 8:00 p.m.

CHURCH OF CHRIST
D. W. Newton, Minister
Bible Study 10:00 a.m.
Morning Worship, 11:00 a.m.
Evening Worship, 7:00 p.m.

CHURCH OF GOD OF THE ABRAHAMIC FAITH
Richard Worley, Pastor
Sunday School, 10:00 a.m.
Worship Ser., 11 a.m. (1, 3, Sun.)
Evening Worship, (1, 3, Sundays)
Mid-Week Bible Class, 7:00 p.m.

BETHEL METHODIST CHURCH (Caradan Road)
Rev. George B. McCrary
Services 2nd and 5th Sundays at 3:00 p.m.

Center City

BAPTIST CHURCH
Services 1st and 3rd Sundays
Clearance Dycus, Pastor
Sunday School, 10:00 a.m.
Morning Worship, 11:00 a.m.
Evening Worship, 8:00 p.m.

METHODIST CHURCH

Rev. Jesse Long
Church School each Sunday, 10:00 a.m.
Morning Worship, 2nd & 5th Sundays, 11:00 a.m.
M.Y.F., 6:00 p.m., each Sunday
Evening Worship, 2nd & 5th Sunday, 7:30 p.m.

PLEASANT GROVE METHODIST CHURCH

Rev. Jesse Long
Church School, 10:00 a.m.
Morning Worship, 11:00 a.m., 4th Sunday
Evening Worship, 7:45 p.m., each 4th Saturday and Sunday.

Priddy

ZION LUTHERAN CHURCH
Rev. John Striepe, Pastor
Sunday
Sunday School, 9:00 a.m.
Worship Service, 10:00 a.m.
Monday
Choir Rehearsal, 7:00 p.m.
Wednesday

BAPTIST CHURCH
Rev. Wayne Allen, Pastor
Sunday School, 10:00 a.m.
Morning Worship, 11:00 a.m.
Evening Worship, 8:00 p.m.

DUREN CONGREGATIONAL METHODIST CHURCH
Rev. J. L. Jones, Pastor
Church Each Sunday (Except on Fifth Sunday)

Sunday School, 10 a.m. Each Sunday
Preaching Services—11:00 a.m. and 7:00 p.m.
Prayer Meeting Wednes. night.
Singing each 4th Thursday Night (except months of July & Aug.)



WHAT'S COOKING?

It's fun to mix a lot of things and wonder how they'll "turn out." It's fun until you try to eat your own "exter-special" muffins. Then you wish you had used Mommy's old-fashioned recipe.

Thousands of parents are sharing today the disillusionment that is in store for our little cook—but on a more bitter scale. As juvenile offenders are herded into our police stations, courts and reformatories, heart-broken parents watch and wonder. What did they do wrong? Why didn't Johnny turn out to be a boy they could be proud of?

When you try to answer those questions you can't help but recall the old-fashioned recipe for raising children. It calls for generous portions of prayer, family worship, Church attendance. But more than eight million children are growing up today without ANY religious training.

When the church bells ring on Sunday morning, remember; the future of our nation, the character of our children, is at stake.

THE CHURCH FOR ALL . . . ALL FOR THE CHURCH

The Church is the greatest factor on earth for the building of character and good citizenship. It is a storehouse of spiritual values. Without a strong Church, neither democracy nor civilization can survive. There are four sound reasons why every person should attend services regularly and support the Church. They are: (1) For his own sake (2) For his children's sake, (3) For the sake of his community and nation, (4) For the sake of the Church itself, which needs his moral and material support. Plan to go to church regularly and read your Bible daily.

Day	Book	Chapter	Verses
Sunday	Hosea	7	1-16
Monday	Isaiah	40	1-17
Tuesday	Isaiah	40	18-31
Wednesday	Matthew	13	24-33
Thursday	Matthew	13	36-52
Friday	Luke	13	20-30
Saturday	Habakkuk	3	1-19

Copyright 1946, Keister Adv. Service, Strasburg, Va.

This Series of Ads is Being Published in The Eagle Each Month Under the Auspices of the Mills County Ministers and is Sponsored by the following Individuals and Business Establishments

- Goldthwaite City Utilities
- Service Mill-Priddy
- Dr. M. A. Childress & Staff
- Edgington Motor Company
- McLean Cafe
- Horton Lumber Company
- Jewell Ivy, Gen. Mdse.-Mullin
- Saylor Chevrolet Company

- Mills County Hardware
- Central Texas Tel. Coop.
- Yarborough & Duren
- City Cleaners
- Woody Drug Store
- Wicker Studio
- Whitley's Gulf Service

- Roy Wilkins Funeral Home
- Mills County State Bank
- The Southwestern States Tel. Co.
- Barnes & McCullough
- Hi-Way Garage-Priddy
- Goldthwaite Electric Co.
- Johnson Bros. Texaco Sta.

- Goldthwaite Steam Laundry
- Blackwell Feed Company
- Steen Hardware
- Blackwell Wool & Mohair Co.
- Carothers Motor Company
- Moreland Feed Store
- The Goldthwaite Eagle
- Holland Cafe

Martin Bros.

NEW AND USED FURNITURE



ONLY 10 DAYS---SALE STARTS SATURDAY, JANUARY 24---ENDS WEDNESDAY, FEB. 4

Special Prices in Every Department, New Merchandise arriving daily and will be all during the Sale to be sold at Special Low Get-Acquainted Prices.

It's impossible to list all our specials, but here are a few of the Money Saving Values offered.



Sale OF BEDDING

Box Springs & Mattress

Taylor made Winner Brand
Regular 39.50 ea. **\$34⁵⁰**
On Sale

Morning Glory Champion
Regular 59.50 ea. **\$52⁵⁰**
On Sale

Hardwick
GAS RANGE
With Timer Clock

Regular \$130.00 Value **\$119⁹⁵**
Special

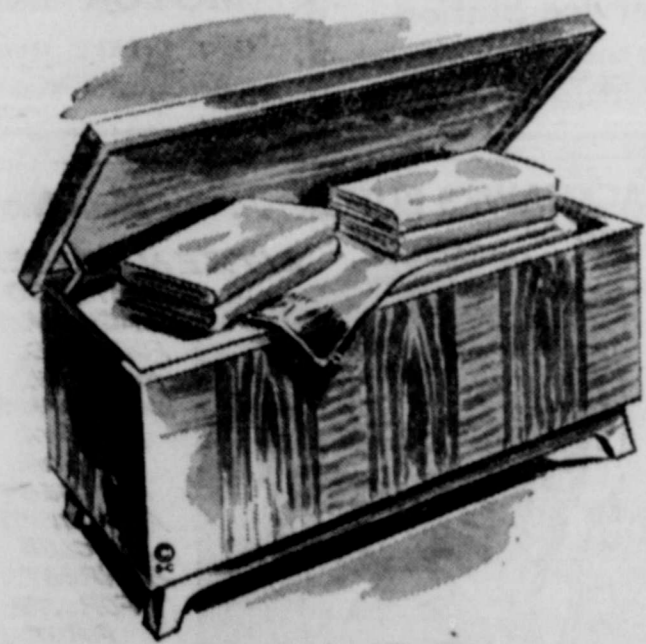

Lane Cedar Chests

Regular 59.50 Regular 49.50
Sale Sale
\$53.50 \$43.95

7 Piece Chrome Dinette Suites

NO. 1	NO. 2	NO. 3
Table with Extension in the New Marblized Formica Top. New 1959 Model, with 6 Chairs.	Extra Large Table with Extension. All Foam Rubber Cushion. 6 Chairs.	Table with Extension and 6 Chairs. Choice of Colors.
regular 119.95	regular 124.95	regular \$95.00
Sale	Sale	Sale
\$105⁹⁵	\$113⁹⁵	\$85⁰⁰



One Lot 9x12 Wool Rugs



Sale!

Regular \$69.50 Value
Special **\$54⁵⁰**

Regular \$65.00 Value
Special **\$50⁰⁰**

SALE of Bedroom Suites

3 piece suite
Dresser, Bookcase Bed, Chest, Mink Colored.
regular 202.50
Sale

\$190.00

2 piece suite
Triple Dresser and Bookcase Bed. Walnut Finish.
regular \$160.00
Sale

\$149.95



REMEMBER, SALE STARTS SATURDAY MORNING.

Platform Rocker

Swivel Style Real Bargain
reg. 30.00 - Spec. **\$25⁹⁵**

Pull-Up Chair

It's a Dandy
reg. 16.50 - Spec. **\$14⁰⁰**

5 Piece Living Room Suite

Divan, Chair, Platform Rocker, and Two Pillows.
reg. 145.00 Value
On Sale for only **\$134⁹⁵**

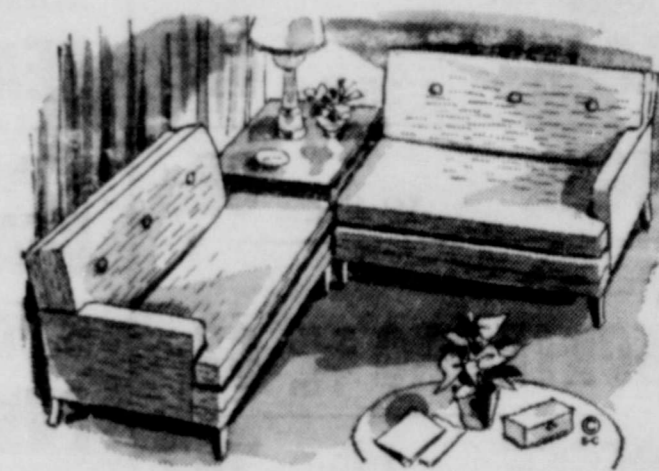

2 Piece

Sectional Sofa

New and Modern in design & color.
reg. 145.00 value
On Sale, only **\$134⁹⁵**

Lamps and Tables

and Many Other Items
Reduced For This Sale

Martin Bros. NEW and USED Furniture

GOLDTHWAITE, TEXAS

Buying

Selling

Renting

Services

Employment

For Best Results

READ AND USE THE

WANT ADS

Classified Rates

5c per word including name and address, for first insertion and 3c per word for each subsequent insertion. Count initials as one word. Minimum charge 75c first week and 50c each subsequent insertion.

Legal notices same as above rates.

"Black face" readers, 25c per line. Memorial tributes or Resolution of Respect and all other matter not news will be charged for at regular advertising rates. No charge is made for news of Church or other public gatherings where no admission is levied. Where admission is charged or where goods or wares are offered for sale, the regular advertising rates will be applied. Cards of thanks, \$1.00.

DISPLAY ADVERTISING Rates on Request.

All advertising is cash with order except where accounts have been established.

Announcement

RUBBER STAMPS—Fast service, reasonable prices, no order too large or too small to get our special attention. Eagle office, 1-3-tfc

For an everlasting tribute to your loved one, select a monument of any description from Stacy Monuments, across from Funeral Home. (5-2-tfc)

Ideal Bookkeeping sets for many classifications in stock, priced reasonable, at the Eagle office. 1-8-tfc.

Business Services

Get your Ideal Bookkeeping system now and start the year out with keeping proper records. Ideal system for any business classification.—Eagle Office. 1-9-4t.

Radio And TV Service Phone MI 8-2667 Greathouse RADIO & TV

UPHOLSTERY SHOP: Let me make old Furniture as pretty for 1/2 the cost of new furniture. Also I make pickup-truck Seat Covers. See me—T. J. Cummings, P. O. Box 507, San Saba, Texas. 1-22-tfc

If interested in Buying or Selling Farm, Ranch or City Property, see us. We will do our best to serve you. ROBERTSON & WOMACK

DEAD ANIMAL SERVICE—Free and Sure.—Phone 303, Hamilton, Texas. 11-19-TFC.

TV SERVICE

CHECKING TUBES And ANTENNA WORK Phone MI 8-3335 Or MI 8-2582

L. V. Benningfield

AUTOMOTIVE

FOR SALE: 1954 1/2-ton V-8 Ford pickup, new tires; good condition; '53 Oldsmobile tudor "88" with new tires; '50 Oldsmobile "88" club coupe, standard transmission, new tires. See at Ted Vance Garage. 1-15-2tc.

Business Opportunities

I WANT TO TALK TO A RELIABLE MAN—Will set you up in a sound One-Man Business without capital investment. Watkins Dealer needed in Mills County. Products Nationally Advertised. No co-signers required. Must have good character references, also car or light truck. Can easily earn \$5,000 per year with 5 days per week on routes. Write A. Lewis, c/o The J. R. Watkins Company, Memphis 2, Tennessee. 1-15-2tp.

BUSINESS OPPORTUNITY MAN OR WOMAN

Responsible person from this area, to service and collect from Electric cigarette dispensers. No selling. Car, references, and \$592.50 to \$1975.00 investment necessary. 7 to 12 hours weekly nets excellent monthly income. Possible full-time work. For local interview give phone and particulars. Write International Sales & Mfg. Co., Inc., P. O. Box 1236, Oklahoma City, Okla. 1-22-1tp.

Card Of Thanks

CARD OF THANKS We wish to thank all of the friends and neighbors for their every act of kindness, the lovely flowers, and all the offerings extended to us in our hour of sorrow. May God bless each of you. Mrs. J. M. Winner and Children, Mr. and Mrs. W. M. Winner. 1-22-1tp.

CARD OF THANKS

We desire to express to our kind neighbors and thoughtful friends our heartfelt thanks for the many expressions of sympathy. The beautiful floral offerings were especially appreciated. C. D. House and Family. 1-22-1tp.

Farm and Ranch

Save tax worries by keeping a good set of records. Farm and Ranch bookkeeping sets on sale at the Eagle office. 1-9-4t

IF INTERESTED in Farm and Ranch Land contact Joe Green, Center City — Route 3, Goldthwaite, Texas. 6-19-tfc.

Registered quarter horse stallion for service; gentle saddle horse for sale; Phone 4-2433, Big Valley, Delton Barnett. 10-23-TFC

LANDRACE BOAR for Service one mile South of Democrat. — A. M. DUNN, Rt. 1, Mullin, Texas, tel. No. 8-2178 Mullin. 1-22-1tp

FEED AND SEED

FEED: We offer 15% Protein Pelleted feed at \$42.00 per ton and 20% Protein pellets at \$44.00 per ton; Sweet Feed with 26% Molasses at \$18.00 per ton; No peanut hulls available at present. TOPPER SWEET FEED COMPANY located at Durham Peanut Mill in Comanche, Texas. 1-15-tfc.

FOR SALE: Around 1,000 bushels of oats, Mrs. J. V. Cockrum, tel. MI 8-2467. 1-1-tfc

FOR SALE

FOR SALE: Index cards, index binders, ledger sheets, indexes, storage files and other needs. Eagle Office. 1-8-tfc

GAS HEATERS

Featuring the time tested and proven Dearborn line of Gas Heaters, Natural Gas and Liquid Petroleum Gas. All sizes, all prices. Also other brands. Will trade for old heaters if reusable. Campbell Gas Company, Butane-Propane Sales & Service, Goldthwaite. 10-30-tfc

FOR SALE: Rubber cement, Stamp pads, stamp pad ink, staplers, staples, numbering machine ink and large stock office supplies at Eagle office. 1-8-tfc

FOR SALE: New shipment of Gladiola Bulbs only 5c each. Dahlia Bulbs, special price, 39c each. H. B. Davis, 5c, 10c, 25c Store, Goldthwaite. 1-15-2tc

LEGAL NOTICES

Legal Notice

CITATION BY PUBLICATION OF FINAL ACCOUNT— THE STATE OF TEXAS TO ANY SHERIFF OR ANY CONSTABLE WITHIN THE STATE OF TEXAS—GREETING: J. E. Murrah, Guardian of the Estate of Mamie Richards having filed in our County Court his Final Account of the condition of the Estate of said Mamie Richards numbered 1274 on the Probate Docket of Mills County, together with an application to be discharged from said Guardianship.

YOU ARE HEREBY COMMANDED, That by publication of this Writ one time and said publication shall be not less than ten days before the return day hereof, in a Newspaper printed in the County of Mills you give due notice to all persons interested in the Account for Final Settlement of said Estate, that they ARE CITED TO APPEAR on Monday, the 2 day of February A. D. 1959, which is the first Monday after the service is perfected, before the said County Court, at the Courthouse in Goldthwaite, Texas; to contest said account if they see proper to do so, by filing their written objections thereto at or before 10 o'clock A. M. of said day.

If this Citation is not served within 90 days after the date of its issuance, it shall be returned unserved.

Issued this the 20 day of January A. D. 1959. HEREIN FAIL NOT, but have you before said Court, at the time aforesaid, this writ with your return thereon, showing how you have executed the same.

WITNESS my hand and official seal, at Goldthwaite, Texas this 20 day of January, 1959. (Seal)

(Signed) Walter A. Bryant, Clerk, County Court Mills County, Texas.

Pub. Jan. 22, 1959 Goldthwaite Eagle

Miscellaneous

NOW IS THE TIME to set out trees. We now have leading varieties of Peach, Plum, Pear, Apricot, Apple, Figs, Grapes and Berries. Also shrubs and evergreens. We also have Paper-shell Pecan trees in varieties adapted to our section. Special prices on Roses, 2-year, No. 1 bushes, fifty cents each.

COCKRELL'S RIVERSIDE NURSERY 1-22-2tc.

FOR SALE OR TRADE FOR LIVESTOCK: 1-20' x 32' new Corrugated Iron storage shed; 1-4-unit window with weights, Screen & Casing, \$45; 1-4500 CFM-3/4 h. p. Air Conditioner, \$60—A & A Paint & Supply, Truett Aldridge. 1-22-2tc.

Interested in Buying a Nice Cottage if well located and priced right. BOX 2621, EVANT, TEXAS. 1-15-2tp.

FOR SALE: Storage files, letter and legal size. Expanding files, Klap Envelopes, all sizes. Eagle Office. 1-8-tfc

WALLPAPER SALE: New shipment just arrived, washable and fade-proof, from 25c roll up. Horton Lumber Company, Goldthwaite, Texas. 1-15-2tc.

NOTICE

Picture Frames, all sizes, also engraved napkins for all occasions at Wicker Studio. 4-24-tfc

Bookkeeping supplies—Post binders, ledger sheets, indexes, storage files and other needs. Eagle Office. 1-8-tfc

FOR SALE: New stock of Rose Bushes, 15 varieties to choose from, special price 59c each.—H. B. Davis, 5c, 10c, 25c Store, Goldthwaite. 1-15-2tc.

OFFICE SUPPLIES

FOR SALE: Carbon paper, letter and legal size, Typing paper, memo paper, second sheets, imprinted copy sheets, sales-books and ledgers. Eagle Office. 1-8-tfc

FOR SALE: Filing Cabinets, good selection of sizes on display for your inspection. Reasonable prices. Eagle Office. 1-8-tfc

PERSONAL

Engraved or printed wedding announcements and invitations. Let us quote you prices. Eagle Office. (9-5-4t)

SAVE Money, Save Time, Save Taxes with America's foremost, simplified Household Budget Record, only \$1.00 at the Eagle Office. 10-16-tfc

ELECTRIC Floor Waxer and Polisher for rent, 25c hour or 75c per day. A & A Paint & Supply, Truett Aldridge, General Contractor, Goldthwaite, Texas. 1-8-tfc.

You can't get a better deal anywhere than Vic at the Eagle office will give you on a Filing Cabinet. Try him. 1-8-tfc.

See the New Remington Quiet-Riter Eleven on display at the Eagle office. It's the best and priced reasonably too. 1-8-tfc.

Quality UPHOLSTERY

Furniture and Auto Free Pickup and Delivery

Spradley's Upholstery Shop Dial MI8-2261

Men's Downtown Bible Class (Non-denominational)

MEETS EVERY SUNDAY 9:30 A. M.

Melba Theatre All Men Invited To Attend

Chappell Hill

By PEARL CRAWFORD

We have enjoyed some nice warm days and cool nights. Most all the farmers are wishing for a good rain. Some of the folks fear the grain was killed by the recent severe cold weather.

Mr. and Mrs. J. C. Creek spent Saturday with Mr. and Mrs. Ted Vance. They helped Mrs. Vance make some flower beds.

W. P. Oxford and Lynn visited W. W. Ratliff Thursday.

A. L. Crawford celebrated his birthday Saturday. George Lippe also celebrated his birthday Saturday. We wish for each of them many more "Happy Birthdays."

Dannie Humphries was on the sick list Monday. We wish for him a speedy recovery.

Mr. and Mrs. W. A. Daniel were at the farm Monday feeding the stock.

Mr. and Mrs. Don Humphries,

City Property

FOR SALE: In Comanche: almost new, 2-bedroom home, Corner lot. Gas floor furnace, hardwood floors, Venetian blinds. Good neighborhood. Two blocks from school.—Mary Parrish, 401 N. Travis St., Comanche, Texas. 1-22-2tp.

RENTALS

FOR RENT: Apartment, see Mrs. Monroe Geeslin, tel. MI 8-2780. 1-8-tfc.

FOR RENT: Three room house, modern conveniences. See MAYME WINSOR. 1-22-tfc.

FOR RENT: 4 room house, all modern conveniences. A. M. Pribble, phone MI 8-2611. 1-22-1tc.

TEXACO

GAS AND OILS Firestone Tires and Tubes Washing & Greasing ROAD SERVICE

TEXACO

Service Station Dial MI8-2585 · Goldthwaite Johnson Brothers

BLACKHAWKS BLITZER . . . By Alan Maver

Advertisement for Blackhawk Blitzer hockey stick featuring a photo of Alan Maver and text: "LITZENBERGER, CHICAGO BLACK HAWKS FORWARD, IS ON THE WAY TO MAKING HIS 5TH SEASON HIS BEST AND GIVING HIS CLUB A THREAT FOR ITS FIRST SCORING TITLE IN 10 YEARS." Includes a photo of a hockey player and a stick.

Thrifty FOOD BUYS

Prices Good Fri. & Sat., Jan. 23 and 24

Table listing food items and prices: Light Crust FLOUR 25 lbs. \$1.79, SUGAR 10 lbs. 98c, Kimbell's SHORTENING 3-lb. Tin 67c, COFFEE 1-lb. Folger's 79c, Kimbell's Pie CHERRIES No. 2 2 for 49c, MILK Lge. 2 for 29c, Gladiola BISCUITS 3 cans 29c, CARROTS Cello Bag 10c, CELERY Stalk 15c, LETTUCE Head 15c.

Table listing food items and prices: Mission English PEAS No. 303 2 for 29c, Libby's Cut Green BEANS 303 2 for 39c, Del Monte PUMPKIN No. 303 2 For 29c, PEARS No. 2 1/2 Hunt's 41c, SALMON No. 1 Tall Honey Boy 47c, Ice Cream 1/2 Gal. Frozan 45c, CHEESE 2-lb. box Velveeta 89c, OLEO 1-lb. Kimbell's 19c, FRYERS lb. 41c, BACON Wicklow lb. 51c.

DUREN GRO.

MI8-2614

DELIVER 9 A.M. TO 11 A.M.

Pastor's Column
In Cooperation With the
Mills County
Ministerial Alliance

CHRIST
CAN CHANGE
THE WORLD

By M. O. Childress
Methodist Pastor, Retired

EXPERIMENTAL RELIGION

... in writing to the Colossians, "And knew the God in truth." Col. 1:6. Did he mean? He did not mean mere knowledge. He meant that the religion of the Colossians was experimental. They knew the grace of God in truth. They had found it, but they had also felt it. They had experienced it. They had been moved by it. They had been changed, transformed by it. They had called them "saints and dear brethren." They had designated by the old-

fashioned words, "experimental religion."

How did they come to this experience? The answer of the apostle is "by the grace of God." What does that imply? Grace means the free love and favor of God. The whole plan of salvation is perfectly free and freely given. "The grace of God that bringeth salvation hath appeared." 1. The contrivance of salvation is of grace. 2. The accomplishment of salvation is of grace. 3. The application of salvation is of grace, for no human merit can secure the renewing influences of the spirit. The religion of the Colossians was not mere knowledge. It was experimental. They "knew the grace of God in truth."

The importance of such knowledge. It is all-important. It is supremely important. Religion is not religion at all without it, without this experimental element. It is important for pardon. It is important for peace. It is important for hope and joy. True experimental religion gives all of these. Nothing short of this does it give them. The Colossians had borne such fruits "since the day that they heard and received the gospel." "They knew the grace of God in truth." They knew it sincerely, really, feelingly and experimentally.



HAPPY ENDING—An American tourist who "followed the sun to Israel" and found himself a wife, Michael Walder, 24, of Alexandria, La., and the girl he wooed, Nurit Pilzer, 19, drink a toast at their wedding in Tel Aviv. Walder saw the girl's photo on an Israeli travel folder and then journeyed to that country to find her. They will make their home in Louisiana.

The Texian Editor's
Frontier News Flashes

Department of Journalism & Graphic Arts
University of Houston

January 18 - 24, 1959

(State News)
Austin—We are averse to newspaper puffs, and for that reason never write them; but we would feel that we were derelict in duty, if we failed to notice Messrs. Sawyer & Risher's line of stages. On our canvassing tour for the Southern Intelligencer we traveled along their line from Austin to Clarksville, by way of Waco and Dallas; and having had ample opportunity to inspect their entire line, we are prepared to say that their coaches, having been built with a view to the comfort and convenience of the traveling public, are not surpassed by any.—Southern Intelligencer.

Godey's Lady's Book for January was received this week. To praise it would be superfluous; every one knows its excellence. At El Paso the weather is very cold, and there have been several snow storms. "My Lady's Page" is the pretty name given to a neat and very convenient contrivance, just imported for looping up ladies' dresses, in order to secure them from contact with the dirt while walking through the streets, on rainy days especially. It is composed of elastic silk cord, with a jet hook, and admirably serves its purpose.

THE NEW STEAM SHIP ENTERPRISE
We have received a favorable introduction to Judge Hugh W. Hawes, of Saluria, who has undertaken the enterprise of getting up a line of steam Propellers from New Orleans to Matagorda Bay. The enterprise is a good one.

The re-opening of the African Slave trade is assuming a formidable aspect in the South. Only a few papers yet openly advocate it. But coupling the fact that these are generally men of extreme tendencies, the results can easily be foreseen.

Questions And Answers About Social Security

Question: How can I have my social security account credited with my 3 years of military service during World War II?

Answer: Military service in World War II is not credited to an account until a claim for retirement or survivors or disability benefits is filed on the account. When a claim is filed, proof of military service can be presented. If the World War II service time is not used in computing another Federal benefit, and if it would increase the social security benefit, \$160 per month will be included in the amount of earnings used in computing the social security benefit.

Question: My mother recently died, and we children paid her burial expenses, as our stepfather was unable to pay them. We have been advised that he will receive the lump-sum death payment from her social security account, as they were living together at the time of her death. Cannot we children be reimbursed from her account for the burial expenses we paid?

Hillside Mission
By LIDA BYRNE

Not long ago this scribe was talking to a lady who is a Christian and she seemed to be perturbed about some derogatory remarks by others regarding her and her faith.

Our Lord Jesus Christ says in St. Matthew 5:10-12: "Blessed are they which are persecuted for righteousness' sake: for theirs is the kingdom of heaven. Blessed are ye, when man shall revile you, and persecute you, and shall say all manner of evil against you falsely, for my sake. Rejoice, and be exceeding glad: for great is your reward in heaven: for so persecuted they the prophets which were before you."

Answer: No. The lump sum goes first to the surviving spouse if they were living together in the same household at the time of death. If they were not living together, the lump sum goes to the person or persons who paid the burial expenses.

sake. Rejoice, and be exceeding glad: for great is your reward in heaven: for so persecuted they the prophets which were before you."

EXPERT BODY & FENDER REPAIRS

USED CARS

• BUY • SELL • TRADE

Auto Painting And Rebuilding

CURTIS RIPLEY
Dial MI 8-2241
Goldthwaite, Texas

Use Those Dependable

GULF

Oil Company Products

Available at your Neighboring Gulf Service Station or our Tank Wagon Service to Your Farm or Ranch-Operation.

PHONE MI8-3225

W. O. KEMP
Gulf Distributor

AMBULANCE SERVICE

PHONE MI 8-2255

Roy Wilkins
Funeral Home
GOLDTHWAITE, TEXAS

For **COLDS** take **666**

KIZER TRUCK RENTAL SERVICE
510 W. Commerce
Brownwood, Texas

Completely Equipped Moving Vans
For LEASE or RENT.

SAVE UP TO 40%
On Your Next Move

THE OLD HOME TOWN By STANLEY

M-1 CARBINE AMMUNITION

Limited Supply
Special Price—
Box of 50, \$1.98
BUY — SELL — TRADE

All types Guns and Re-loading Equipment.

HEAD Grocery & Station
CENTER CITY

Give just as much thought to economical

CAR FINANCING

... as you devote to making the wisest

CAR SELECTION

You wouldn't think of buying a car without looking the market over carefully to make sure that you get the best car for your purpose and the best value for your money. Compare financing plans just as critically as you compare cars. Let us show you how our rock-bottom auto loan rates will save you important money.

MILLS COUNTY STATE BANK
GOLDTHWAITE, TEXAS

HERE'S WHERE YOU GET

"That Olds Feeling"
(IT'S A QUALITY FEELING)

Get set for a thrilling new sensation... get ready for a rocketing Olds revelation. Look over Oldsmobile's fresh, clean new lines for '59. Far more room and beauty inside—far more visibility, too. Then take the wheel and discover new gas-saving Rocket Engine power—smooth, responsive, untiring. For Olds is a leader in every way... in power, popularity, prestige... quality! See for yourself at your Oldsmobile quality dealer's today!

NINETY-EIGHT HOLIDAY SPORT SEDAN

Take your turn at the wheel at your local authorized

← OLDSMOBILE
Quality Dealer's

ALLEN MOTOR COMPANY Lampasas, Texas

TUNE IN THE "NEW OLDS SHOW" STARRING PATTI PAGE • EVERY WEEK ON ABC-TV

STATE CAPITAL Highlights AND Sidelights by Vern Sanford TEXAS PRESS ASSOCIATION

Austin, Texas—Some cheered and some wept, but none will soon forget the eventful, suspenseful opening day of the House of Representatives of the 56th Legislature.

Waggoner Carr became the third man in recent history to win a second term as Speaker of the House, and Joe Burkett became the only one in many years to lose by so close a vote—79 to 71.

Burkett and Carr had been in a hard-fought contest for a year and a half. Burkett, from Kerrville in the Hill country, is a staunch conservative. Carr, from Lubbock in the South Plains, had more liberal support.

When the day came, every representative was present, and the floor and galleries were jammed with spectators. Secretary of State Zollie Steakley served as temporary presiding officer. An elaborate voting procedure was agreed upon to safeguard secrecy and assure fairness.

Representatives filed to the front of the chamber, one by one, had their folded ballots initialed by the clerk and then placed them personally in the ballot box. Six watchers, three

representing each candidate, stood by.

The ballot box was opened and results called out, one by one. Only sound in the large chamber was the scratching of the pens of many score keepers, and the occasional fidgeting or gasping as the lead see-sawed between the candidates.

A cheer went up as Carr received his victory-assuring 76th vote. A round of hand shaking, back slapping and congratulations began. Following the final count, a procession composed of Carr's family and supporters escorted the Lubbock representative to the rostrum to take the oath of office.

ON WITH THE SHOW—After the opening dust had settled, Legislators turned to their everyday concerns.

Most immediate and pressing problem was finding money to operate the Legislature. Since the state's main monetary cupboard, the general revenue fund, was bare (worse still, in debt), there wasn't so much as a nickel on hand to pay salaries of the lawmakers and their helpers, nor even for stamps, stationery, phone calls and travel. A bill was offered to appropriate \$2,300,000 that had accumulated in two special funds.

Several plans were being talked about to solve the even more vexatious long-term problem of overall budget balancing. To do so will involve finding money to pay off an expected general fund deficit of \$65,000,000 plus some \$130,000,000 in new money to meet expected expenses for 1960-61. Only alternative would be numerous and painful economies.

Generally, there seem to be two schools of thought developing on taxation: (1) those who hope to avoid a new tax by upping many present levies, such as selective sales taxes, removing several exemptions and re-shuffling funds here and there and (2) those who say the pres-

ent tax blanket can't be stretched any further and that "pot shot, patch work" taxation should be replaced by an overall plan to distribute the increasing cost of government among more people.

PANORAMA—Other items for the record of what promises to be an historic Legislature:

Senator George Parkhouse of Dallas is new president pro tempore of the Senate, and as such, third in line to the governor. An outdoor advertising executive, Parkhouse is beginning his third Senate term.

No Free Overtime, resolved Senators in one of their first official acts, a resolution to quit on the dot May 12 when the 120-day period runs out. House members cheered the announcement.

A Famous Name returned to public life as Martin Dies Jr. of Lufkin took the oath as senator. Former Congressman Martin Dies Sr., long identified with the Dies Un-American Activities Investigating Committee, came to see his son sworn in.

"Baby Of The House" is Rep. Jack Connell Jr. of Wichita Falls, youngest person ever to sit in the House. Connell was 21 years old plus 14 days on general election day.

A Football Star when he's not a lawmaker is Yale Lary, freshman representative from Fort Worth. Lary, a defensive back for the Detroit Lions pro team, was a college star for Texas A & M.

One Governor's Son succeeded another as W. P. Hobby Jr. was named parliamentarian of the Senate, a post held last session by Dan Moody Jr.

An Early Crisis was averted when the House sergeant-at-arms rushed a spittoon to the desk of snuff-dipping Rep. Jerry Sadler of Perella. Spittoons, once a standard accessory, had gotten lost in the chamber's re-vamping.

Folks With Money-Spending Ideas had best be armed with money-finding ideas when they come to the Legislature this year. This warning was issued by Sen. William S. Fly of Victoria in an Austin address.

Third House has its own ceremonies this year as, for the first time, lobbyists are required to register under the new law. From the length and variety of the list, there's a lobbyist for practically everything and everybody — teachers, farmers, firemen, policemen, labor unions, industries and even church groups.

Governor's Appointments — Gov. Price Daniel has appointed Secretary of State Zollie Steakley to a second term and promoted two assistants in the governor's office.

George Christian, former press assistant, becomes executive assistant, taking over non-legal duties of Jake Jacobsen. Jacobsen left to enter private law practice.

John Goldsum was promoted to administrative assistant and will take over Jacobsen's legal duties.

Pay For Secretaries Debated — One of the first issues for debate in the 56th Legislature was pay for secretaries of Senate and House members. Generally accepted rate is \$14 per day for Senate secretaries and \$10 for the House. But a resolution must be passed setting amounts of the salaries, at the beginning of each session. Rep. Obie Jones of Austin said House secretaries should receive \$12 a day because the \$10-a-day figure was embarrassing to House secretaries when they met their Senate counterparts during coffee breaks. Rep. R. H. Cory of Victoria pointed out that the state couldn't afford the increase. "Maybe," he said, "we'll have to pay them out of our own pockets," and he pointed out that not all Senate secretaries received \$14—that some of them were paid as low as \$7 per day.

TELEPHONES INCREASE IN GOLDTHWAITE

The number of telephones in Goldthwaite increased by 43 per cent during 1958, according to A. J. Lacy, division manager for The Southwestern States Telephone Company.

During 1958, 28 telephones were added in Goldthwaite to bring to 877 the total number of telephones. The exchange gained 5 telephones in 1957.

The Southwestern States Telephone Company serves 132,500 telephones through 162 exchanges in Texas, Oklahoma, Arkansas and Louisiana.

STOCKMEN ALERTED ON SCREW WORM FLY

Screw worm flies have been found in isolated areas of the South recently and stockmen are urged to report promptly any attacks of this pest on their animals. A quick report to the county agent, accompanied by a specimen could help officials bring the fly under control.

State and federal officials are conducting a campaign to eradicate screw worms from the entire Southwest. The program is based on the fact that when a female screw worm fly mates with a sterile male she produces only infertile eggs. Flies are sterilized by radioactive cobalt, a product of atomic-energy research. Continued release of sterile flies in an infested area eventually eradicates the species.

SCHOOL LUNCH PROGRAM IN 1959

Texas is due to receive its share of the more than \$200 million in federal funds allotted for the school lunch program this year. Federal authorities have apportioned \$93 million to the states as a contribution to the operation of school lunch programs, another \$50 is available for actual purchases of lunch foods and commodities valued at about \$75 million are included.

Last year, two billion lunches were served to about 12 million school children—or 30 per cent

BASKETBALL—

(Continued from Page 1)

Name	FG	FT	F	Pts.
Lovelace	5	0	2	10
Warren	3	5	3	11
O'Neal	0	1	0	1
Koerth	0	1	5	1
C. Smith	0	1	2	1
Poe	8	6	4	22
TOTALS	16	14	16	46

Name	FG	FT	F	Pts.
Conrad	14	12	0	40
Reid	3	0	3	6
Jackson, M.	3	0	0	6
Jernigan	0	0	1	0
Eubank	0	0	4	0
Burns	0	0	2	0
Featherston	0	0	2	0
Kelly	0	0	3	0
Ward	0	0	1	0
TOTALS	20	12	16	52

Others playing were: Todd, Elliott and Kay Jackson.

Name	FG	FT	F	Pts.
McDowald	0	0	3	0
Bratton	2	1	0	5
Bodenhamer	0	0	1	0
Schmidt	6	1	5	13
Kothmann	3	4	1	10
Dogal	0	0	3	0
Schvessler	0	0	4	0
Allcorn	0	0	3	0
TOTALS	11	6	20	28

Name	FG	FT	F	Pts.
Brandenberger	2	4	5	10
Brown	0	2	3	2
Rogers	2	0	2	4
Secevers	6	0	3	12
Stengel	6	1	3	13
Goff	4	2	2	10
Loeffler	1	0	4	2
Kidd	0	1	0	1
TOTALS	21	9	21	52

Name	FG	FT	F	Pts.
Graves	2	9	3	13
Burdette	5	0	0	10
Head, G.	3	3	3	9
Wilkins	0	1	5	1
Barnett	1	1	2	3
Stark	2	5	2	9
Morgan	0	0	0	0
TOTALS	13	19	15	45

Junior High To Play Evant

Monday night, January 26, the Junior High basketball teams will meet the Evant teams here with the girls taking to the courts at 6:00 p. m., instead of the regular game time of 7:00 o'clock.

DISTRICT GAME SCHEDULE CHANGE

According to announcement by Coach Bianis, the game originally scheduled for January 30 at Santa Anna has been changed to January 29, Thursday night, in order for the seniors to attend a meeting at Abilene. Game time will be 7:00 p. m., at Santa Anna.

of the total school enrollment. Nearly 60,000 of the nation's schools participated in the program.

Most of the food is purchased from local producers and suppliers. Much of the rest comes from government surplus items.

FARM PRODUCTION COSTS

Prices paid by the nation's farmers have increased approximately 2½ times since 1935-39, according to the Agricultural Research Service. Wage rates have risen nearly 5 times and are still advancing; prices for power and machinery have more than doubled. On the other hand, prices of fertilizer have leveled off at about 50% above those of the 1935 period and prices paid for feed, although nearly twice as high have declined during the past several years.

Looking ahead to the 1959 season, prices paid for goods and services used in production and cost per unit of production probably will be somewhat above the levels of last year. Wage rates to hired labor and prices for non-farm goods and services used in production also are expected to average higher. With normal weather and current production trends, feed and seed are likely to be lower.

Center Point News

By MRS. RUBY FRENCH

Mrs. C. W. Holden spent last Wednesday with Mrs. Marvin Spinks.

Mr. and Mrs. Marvin Spinks visited in Brownwood last Wednesday.

Mr. and Mrs. Arthur Griffin were guests of Mr. and Mrs. Bud Oden last Wednesday night.

Brother and Mrs. Carroll and Billie Ruth visited the Waltons Sunday afternoon; also Brother C. Newton and Mr. Kimmons visited the Waltons.

Ruth and Gregg of Austin visited his parents, Mr. and Mrs. Willie Groth over the weekend.

Mr. and Mrs. Marvin Spinks visited Mrs. Ruby French, who is a patient at Medical Arts Hospital in Brownwood. They also visited Mr. and Mrs. Jerry Davis Sunday afternoon.

Mr. and Mrs. C. W. Holden visited the Waltons Saturday night.

Mrs. Arthur Griffin visited her sister, Mrs. Henry Harris in town one day last week.

Mr. and Mrs. Mohler Simpson and Mr. and Mrs. Harold Johnson played dominoes at the Marvin Spinks home Saturday night.

Several of the neighbors played dominoes in the A. K. Shelton home Saturday night.

Brother and Mrs. Carroll and Billie Ruth visited in the Arthur Griffin home Sunday afternoon.

Mr. and Mrs. C. W. Holden visited in the Groth home one night last week.

Mrs. Travis Long and Mrs. Floyd Manuel shopped in Brownwood Thursday.

Mr. and Mrs. Floyd Manuel made a business trip to Hamilton Saturday. En route they visited Mr. and Mrs. Willie Roberts and family at Indian Gap and inspected their beautiful new home.

Personal

Mr. and Mrs. W. G. Gibbins and children, Randy and Susan of Fort Worth spent last Sunday with his uncle, Mr. and Mrs. E. L. Pass.

Mrs. Tom Cave returned home Sunday from Scott and White Hospital where she received treatment. She is reported to be improving satisfactorily.

Mr. and Mrs. Bill Harper and children, Gay and Ray, of San Angelo were guests of Mr. and Mrs. Roy Wilkins and Charles the past weekend.

Too Late To Classify

LOST: Billfold between Hoover Laundry and Blackwell Feed Store at stop sign. (Reward). Neal Jackson. Leave at Eagle Office and pick up reward. It is a keepsake, lost last week. 1-22-59p.

Bea Young

A WORLD OF STYLE

Look your best in this coat dress of washable woven combed cotton. Pre-shrunk and crease resistant. Convertible collar. Comes in Pink or Blue. Sizes from 10 to 20 and 12½ to 22½.

\$598 EACH

New York to Paris 7 via PAN-AM Jet

Little's

"SINCE 1898"

San Saba Peak

By MRS. DUTCH SMITH

Well, we have not got that rain yet but are still hoping. Our nephew, Owen Smith, wife and James spent the weekend with us. We surely enjoyed their visit. We all attended the farewell party for Mr. and Mrs. Dick Hughes.

Mr. and Mrs. Johnnie Smith and Clifton Carl visited us Friday night.

Mr. and Mrs. Harold Brearley visited her parents, the T. A. Casbeers and also attended the farewell party for Dick and Flo. Dutch and I visited Mrs. Edgar McNutt before church Sunday night.

Mrs. Fred Laughlin and I visited Mrs. Lee Long Monday night.

I made a mistake in my letter last week. It was Mrs. Lee Long who visited me and not Mrs. Ernest Wilson.

Flossy Lynn Jordan entertained friends over the weekend.

Lloyd King took a load of lambs to Fort Worth.

We attended the reception for S. L. Tate Jr. Sunday night. We surely did hate to see S. L. go, he was a wonderful person and we will really miss him. I guess those Angelolians can out pray us, for they got him. We hope for him the best for he deserves it. The only thing Brother Wood worked so hard to get him married.

I guess Mills County is slipping as we let our Home Demonstration agent leave without getting married, very, very unusual. We have had such good luck getting the agents married. Anyway, we wish for S. L. and Lucy May

LAFF-A-DAY

"Can you wait awhile? I'm helping my father with his homework."

OLIVER RADIO & TV

Sales & Service

Dial MI 8-2414 - Goldthwaite

PUBLIC NOTICE

May I remind all parents of children of scholastic age that their children should be enrolled in the school district of their residence during January 1959? If any child who will be six and under eighteen years of age on September 1, 1959 has been missed, please contact the superintendent of the home school district or the County Superintendent.

Wm. G. Yarborough
County Judge.