

© 1990

# WEATHER

April 2 55 38 59/51  
April 3 56 35 55/50  
April 4 70 37 60/55

# BAILEY COUNTY JOURNAL

The Community Of Opportunity-Where Water Makes The Difference

Vol. 31, No 14

Published Every Sunday At Muleshoe, Bailey County, Texas 79347

Member  
TEXAS PRESS  
ASSOCIATION

20°

Sunday, April 5, 1992

## Large Crowd Attends Public Hearing

### around Muleshoe

Coach Roy Donaldson has been named Educator of the Week at Watson Junior High. Coach Donaldson coaches seventh and eighth grade boys and girls.

Principal's Awards went to Amanda Valdez, sixth grade; Rachel Givens, seventh grade; and Riley Byers, eighth grade.

Artist of the Month was Iram Galindo, first place; and Ben Ulibairi, second place.

Ruben DeLao, sophomore at Lazbuddie High School, was chosen as "Outstanding Boy" at the Migrant Retreat held at Amarillo-Ceta Canyon March 25 thru 27. Ruben is the son of Mr. and Mrs. Refugio DeLao.

The Sandbagger Grand Slam Softball Tournament is being held in Hobbs, N.M. in the New Four Field Complex. The Grand Slam is the first leg of a progressive tournament that will finalize in Fort Worth on July 3 and 4.

The tournament will be open to USSSA sanctioned play in Mens Class A,B,C,D,E, and in Womens Class A,B,C, and D. The three top finishers in each class will be able to participate in the Fort Worth finals.

Prizes for the top finishers will be provided by National Sporting Goods companies.

Entry fee is \$150 per team with the deadline being April 21.

To enter call, Abel Flores at (1-800-6930) or Jeff Mosley at (505) 392-2078.

The Slaton Chamber of Commerce is sponsoring a Casino Night in Slaton, on Saturday, April 11 from 8 p.m. to midnight, at the

Cont. Page 6, Col. 1

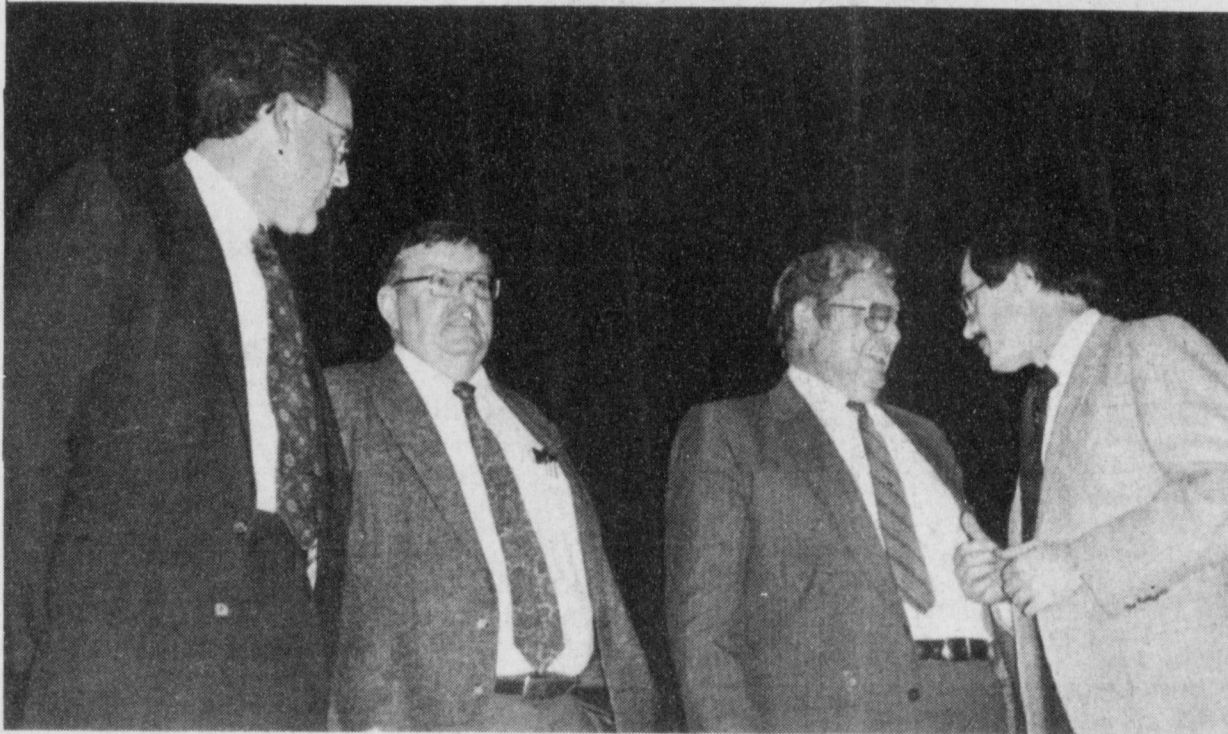

DISCUSSING PUBLIC HEARING---Following the Public Hearing Wednesday night a Journal photographer caught (L-R) Warden Randy McCloud, Duane Lloyd, manager of Bailey County Electric; Mayor Darrell Turner and time keeper, Chuck Smith discussing the hearing. Bailey County Electric employees helped to get the proposal off to Huntsville.

## Bailey County Water Depth Measurement Indicates Decline

Bailey County ground water declined an average of 0.26 of a foot in 1991 in 80 privately-owned wells measured by the High Plains Underground Water Conservation District No. 1 in its 353,900 acre service area within the county. This decline represents a reduction of 13,802 acre-feet of water from storage in the Ogallala Aquifer last year in the portion of Bailey County within the Water District boundaries.

Ground water levels within the Water District's Bailey County service area decreased 0.38 of a foot during the 10-year period from 1982 to 1992. A 0.40 of a foot

decline was recorded during the five year period from 1987 to 1992.

Ground water levels in the Ogallala Aquifer within the 5.5 million acre Water District service area had an average decline of 0.73 of a foot from January 1991 to January 1992. This is a net reduction of about 602,250 acre-feet of ground water from storage in the Ogallala Aquifer within the Water District service area.

Ground water levels stabilized for the first time in the Water District's history in 1985. Depth-to-water measurements revealed an average ground water level rise of 0.50 of a foot in 1986; an average rise of 0.90 of a foot in 1987; an average decline of 0.51 of a foot in 1988; an average decline of one foot in 1989; and an average decline of 1.06 foot in 1990.

A network of 1,025 privately-owned observation water wells is used to determine the annual change in the quantity of water in storage in the Ogallala Aquifer within the High Plains Water District. The depth-to-water measurements are taken in January and February of each year in order to allow water levels to stabilize from the pumping during the previous growing season.

By comparing the current depth-to-water measurements with those taken the previous year, Water District Technical Division staff members can determine what changes have occurred in the ground water levels.

Of the 15 counties or portions of counties making up the High Plains Water District, 14 showed an average decline in the depth-to-water measurements. These counties are Armstrong, Bailey, Castro, Cochran, Crosby, Deaf Smith, Floyd, Hale, Hockley, Lamb, Lubbock, Parmer, Potter and Randall.

Lynn County recorded an average ground water level increase of 0.12 of a foot from 1991 to 1992.

## Local Library Celebrates National Library Week

The Muleshoe Area Public Library will be celebrating National Library week April 6 thru 11. A number of activities are planned. "Everyone is invited to come and visit," said Ann Camp librarian.

During National Library Week, each year the local library takes time out to honor a "Family of the Year", and to show their appreciation to a the volunteers who have helped during the year.

An annual book sale is also conducted and this year they hope to have the biggest and best one ever. All money made on the book sale goes to the Friends of the Library and is used for needed improvements. Last year the laminating machine was purchased, and is now being used more and more to renew their membership,

## Crowd Fills Auditorium, Foyer; Overflows Outside

A large crowd filled the high school auditorium to standing room only Wednesday night for the public hearing on a proposed prison site for Bailey County.

Elected officials, along with Superintendent of Schools, Bill Moore, Richard Murphy, administrator of Muleshoe Area Medical Center, and Mike McDearman, president of the Muleshoe Chamber of Commerce and Agriculture and manager of the local office of Southwestern Public Service, all spoke expressing their support of a prison site for Bailey County.

If there was any opposition, none was voiced by the over 1,394 persons who attended the hearing.

Chuck Smith served as official time keeper, insuring the fact that none of the many speakers spoke for more than two minutes.

First on the long list of speakers was Bailey County Judge Marilyn Cox. "The commissioners court unanimously give their support for a prison facility for Bailey County. I have three children and four grandchildren, none of whom live in Muleshoe, with a prison facility maybe we could keep the young people here.

Others expressing their support included: Benny Claunch, commissioner. "I am a lifetime resident of Bailey County and I've never seen anything the county needed as bad as this prison.

Cindy Purdy, President of the MISD board, "The members of the board unanimously voted to

support this proposal. It's important to the community.

Linda Elder, County Attorney---I can't say I've lived here all my life, this is my home. Why convict people if they don't serve time. Maybe with the prisons they will.

Johnny Atkinson, District Attorney---I've had the opportunity to visit with District Attorney's where they have prison systems and they say they are good neighbors. I am 100 percent for the proposal.

Jack Young---I spent twenty years as District Attorney and District Judge for 11 years. And I support the Prison Proposal 100 percent.

Harvey Bass read letters from Senator John Montford and Representative Pete Laney.

Laney stated that he wanted to be included in those supporting the proposal. I feel that the vegetable production is a great asset. Muleshoe has a first rate airport and medical facilities. I ask that you consider Muleshoe for the

Cont. Page 7, Col. 1



## Boy Scouts Graduate, Receive Awards

A number of awards were presented to Boy Scout Pack 620 at their March Pack meeting.

Tiger graduates included: Ruben "Bo" Gloria, Chanse Williams, Donny Copeland, Michael Gloria, Michael Tosh, Che Chavez, and Levi Valdez.

Tiger Fitness Certificates went to Ruben "Bo" Gloria, Chanse Williams, Donny Copeland, Michael Gloria, Michael Tosh, Che Chavez and Levi Valdez.

In Wolf No.1, Soccer Belt Loops went to James Hancock, Bradley Thomason, Tucker Crawford, Joshua Maddox, Michael Johnson, Tad Lutz, and Ricky Rudd.

Cody Turner, Blake Gable, Stephan Shelburne and Jeffre Skipworth all received a Fitness Certificate.

Wolf No. 1 scouts receiving the Arrow Award included Joshua Maddox, one Gold and three Silver points; Ricky Rudd, one Silver; Michael Johnson one Silver; and Jeffre Skipworth, one Silver.

Those in Wolf No. 2 receiving Silver Arrows included: Mickey Tosh, Michael Durben, Ricky Cogliando, Jason Anzaldua, Joshua Clark, Chris Baker, Thomas Black and Jason Sexton.

Wolf No 2 Conservation Patches went to Mickey Tosh, Michael Durben, Ricky Cogliando, Jason Anzaldua Joshua Clark, Chris Baker, Thomas Black and Jason Sexton.

Those in the Tiger Graduation were Michael Tosh, Chanse Williams, Michael Garcia, Che Chavez, Ruben (Bo) Gloria, Donny Copeland and Levi Valdez.

Those receiving Bear I Silver Arrows were Weston Price, Don Williams, Chris Seymore, Zack Barrett, David Morris, Bryce Thomason, Jeffrey Shelburne, Jeffrey King, Cade Hooten, Arturo Perez, Rocky DeHoyas, and Gabriel DeLeon.

Texas Badges went to Dusty Kidd, T.J. Hutto, Jonathon May,

Ronnie Orozco, Nick Hale, Kole Magby, Beau Henry, Jason Crawford, Tyson Purdy, Brett Clements, Chris Hale, Gary Jones, Chris Vaughn, B.J. Copeland and Ches Phelps.

School Awards went to Ronnie Orozco, Dan Williams, Weston Price, Jeffry Shelburne, Thomas Black, and Patrick Black.

The Mule Award went to Rocky DeHoyas.

The Whisker Award went to Chris Seymore, Ches Phelps, Gabriel DeLeon, and Ricky Cogliando.

Sportsman and Athlete Awards went to B.J. Copeland, Tyson Purdy, Jonathon May, Dusty Kidd, Ches Phelps, Gary Jones, Chris Vaughn, Chris Hale, Patrick Black, Beau Henry, T.J. Hutto, Greyson Rennels, Jeremy Tosh, Kole Magby, Jeffrey Snell, Brett Clements, Ronnie Orozco, Nick Hale and Jason Crawford.

Jason Crawford received the Soccer Belt Loop.

Greyson Rennels and Jeremy Tosh received the Showman Award. Dusty Kidd and Ronnie Orozco received the Scholar Award.

Jeff Snell received the Engineer Award and Gary Jones received the Outdoorsman Award. Family Members Awards went to Chris Vaughn, Jonathon May, Chris Hale and Nick Hale.

Webelov Activity Badges went to Patrick Black, Naturalist, Handyman and Family Member; B.J. Copeland, Greyson Rennels, Jeremy Tosh, Kole Magby, Ches Phelps, Jeffrey Snell, Gary Jones, Ronnie Orozco, Jason Crawford, and Beau Henry all received the Artist and Family Member award. Brett Clements received the Family Member Award.

Jonathon May, Chris Vaughn, and Nick Hale all received the Artist; and Chris Hale received the Artist and Aquanaut Award.

A Sports Letter and Belt Loops Cont. Page 6, Col. 3

## Tax Deferral Available For Elderly Homeowners

Texans aged 65 or older can postpone paying delinquent and current property taxes on their homesteads by taking advantage of a tax option called "over-65 deferral." The elderly homeowner simply signs a deferral affidavit at the Bailey County Appraisal District office.

This special form of tax relief can also halt a lawsuit already filed to collect delinquent property taxes on an older Texan's homestead, according to Margaret Johnson, chief appraiser of the Bailey County Appraisal District. To stop a delinquent tax suit, Johnson said, the over-65 homeowner files the deferral affidavit with the court in which the suit is pending.

"This law means that, if the proper affidavit is on file, an older homeowner cannot lose a homestead because of delinquent taxes," Johnson said.

Once a homeowner files an over-65 tax deferral affidavit with the appraisal district, no taxing unit can initiate or pursue a suit for delinquent taxes as long as that

person owns and lives in that homestead.

Johnson stressed, though, that tax deferral for the elderly only postpones paying delinquent taxes on the homestead, it does not cancel them. During the deferral period, taxes and delinquent interest continue to add up she said. "When the elderly taxpayer no longer owns or lives in the home, those accrued amounts become due. Taxing units can then sue to collect all the deferred tax and interest."

While a penalty may not be imposed on the delinquent taxes during the deferral period, the filing of the deferral affidavit will not forgive penalties which were already due. Also, an additional penalty associated with referring the account to a delinquent tax attorney may be charged if taxes remain delinquent more than 90 days after the deferral ends.

Forms for filing a tax deferral affidavit are available at the appraisal district office. "The homeowner should fill out the form Cont. Page 7 Col. 6

and anyone to join the FOL. Annual dues are still \$1.00 and \$5.00 for a family. Members (new and old) will have a chance to see and buy books before anyone else.

At 5 p.m. Friday the "Family of the Year" will be named and presented with a large family dictionary. This family is chosen for their regular use of the library and good record. "Many past recipients are still using and enjoying the library," Mrs. Camp continued.

The Big Book Sale of the Year will get underway Friday from 10 a.m. to 6 p.m. and will continue Saturday from 9 a.m. to 2 p.m.

"You're invited to come early, and have coffee, come during your break, or come during the noon hour, or afterwork, or anytime in between! But Come," Mrs. Camp concluded.

Cont. Page 7, Col. 3

## Cotton Features Options Seminar Set

Texas Agriculture Extension Service is sponsoring and Intermediate cotton Futures and Options Seminar, Wednesday, April 8. The seminar will be held in the Holiday Inn, Civic Center, Lubbock and will begin at 9 a.m.

Speakers include Jackie Smith, Extension Economist; Carl Anderson, Extension Economist; Ron Roesler, marketing Consultant, CPM, Lubbock; William H. Thomas of Merrell Lynch, Fort Worth; and Emmett Elam, Texas Tech.

Registration fee will be \$30.00. For more information contact the Bailey County Extension Office at 272-4583.



DONATING BLOOD---Joyce McGehee was only one of 90 persons who donated blood at the drive Thursday at the First Assembly of God Church. There were nine deferrals. Anyone unable to donate in this drive may do so on May 3 at the Catholic Church from 9 a.m. to noon, or May 6 at Muleshoe High School, on stage in the auditorium, from 9 a.m. to 3 p.m. (Journal Photo)

**C.C. Goodwin  
Funeral Services  
Held Saturday**

Funeral services for C.C. Goodwin, 67, of Earth were held Saturday, April 4 at 11 a.m. in the Earth United Methodist Church with the Rev. Jimmy Nunn, Associate Pastor, First United Methodist Church, Lubbock and Rev. Bryan Fink, pastor of Earth United Methodist Church, officiating.

Burial was in Earth Memorial Cemetery. He died at 9 a.m. April 2 after an illness.

He was born in Sweetwater, Oklahoma, moving to Earth in 1929. He married Cecelia Wood March 19, 1949 in Earth. He was a farmer and a veteran of World War II in the U.S. Army Heavy Artillery. Goodwin was a member of the Earth United Methodist Church, a 32nd degree Mason in the Earth Masonic Lodge and a former director of the Earth Co-operative Cotton Gin.

Survivors include his spouse, Cecelia Goodwin; one son, Jimmy Goodwin of Ruidoso, N.M.; one daughter, Fonda Goodwin of Lubbock; and one brother, Loyd Ray Goodwin of Fort Worth.

The family suggests memorials to the Earth United Methodist Church.

**Maude Williamson**

**Funeral Services**

**Held Friday**

Funeral services for Maude Williamson, 94, of Morton were held Friday, April 3 at 2 p.m. in the First Baptist Church of Morton with the Rev. Wayne Cullin, officiating.

Burial was in the Morton Memorial Cemetery. She died at 11:30 p.m. April 1 in the University Manor Nursing Home in Lubbock after an illness.

She was born in Bullard, living in Childress County from 1908 to 1980, moving to Morton in 1980. She later moved to Lubbock in 1985. She was a homemaker and a member of First Baptist Church in Morton.

She is survived by one daughter, Billye Lee Winder of Morton. One son, Tye Williamson and one daughter, Marie Walker preceded her in death.

The family suggests memorials to the First Baptist Church in Morton.

303 E. 1st, Earth 79031 and the Earth Memorial Cemetery Association, P.O. Box 523, Earth 79031.

**Elwood Autry, Sr.**

**Funeral Services**

**Held Thursday**

Funeral services for Elwood "Woody" Autry, Sr., 75, of Morton were held Thursday, April 2 at 2 p.m. in the Eastside Church of Christ in Morton with Joey Pierce, minister, officiating.

Burial was in Enochs Cemetery. He died at 2:50 p.m. Tuesday, March 31 in the Lamb Healthcare Center, Littlefield.

Autry was born in Frederick, Oklahoma, moving from Frederick to the Enochs Community in 1933. He married Mattie "Mutt" Robertson in Morton, January 23. He was a farmer and a member of Eastside Church of Christ in Morton. He was president of the Enochs Lions Club.

Survivors include his wife Mattie "Mutt", one son Mitch Autry, Jr. of Plainview; three daughters, Jo Ann Autry of Morton, Barbara Romans of Houston and Wilma Butler of Bruceton, Tennessee; two sisters, Grace Doyle and Irene Whitaker of Tacoma, Washington, and ten grandchildren.

The family suggests memorials to the American Cancer Society and the Enochs Cemetery.

Pallbearers are Donnye Baker, Darwin McBee, Dale Nichols, George Autry, Randall Robertson, Larry Robertson, Lynn Robertson.

Honorary Pallbearers are the Enochs Lions Club members.

**BIBLE VERSE**



"Thou therefore endure hardness, as a good soldier of Jesus Christ."

1. To whom were these words addressed?
2. By whom were they spoken?
3. Who were Timothy's mother and grandmother?
4. Where may this verse be found?

**Answers:**

1. To Timothy, a young preacher of the gospel.
2. By Paul, the Apostle.
3. Jewish women, named Eunice and Lois, respectively.
4. II Timothy 2:3.

**Courthouse News**

**MARRIAGE LICENSES**  
Leandro Vargas, Muleshoe to Anna Beatriz Ruiz-Muleshoe  
Mark Franklin Pennell-Lubbock to Pamela Jean Stuart-Lubbock  
Monty Jay Gartin-Muleshoe to Geneva May Gibson-Muleshoe  
Mark Allen Busch-Amherst to Abigail Saldana Vega-Amherst

**WARRANTY DEEDS**  
Gene Paul Davis to Pamela Kaye Martin-Lots No. 4 and 5 in Block No. 1, Kelley and Slemmons Addition to Town of Muleshoe, Bailey County, Texas  
Hazel V. Crawford Crain, Beverly K. Crawford Vaughan and Larry V. Crawford and wife Marsha D. Crawford to Terry Pollard and wife Jonice Pollard-the west 1/2 of (SE/4), Section 23, Block B, Melvin Blum and Blum Survey, Bailey County, Texas  
Stephen Loy Bell to Yolanda Kay Bell-Westerly 6' of Lot 86, all of Lot 87, Richland Hills Addition #1 to the City of Muleshoe, Bailey County, Texas.

**CIVIL MINUTES**  
Viola Sigala VS. Commercial Union Insurance-Judgment  
BCAD VS. Abbie's Used Furniture-Order of Dismissal  
BCAD VS. Rosas, Fermin-Judgment for Costs

BCAD VS. Kube, Clarence H.-Order of Dismissal  
BCAD VS Jerry Berry-Judgment for Costs

**Patients in Muleshoe Area Medical Center**

**MARCH 31**  
Ricky Trevino, Martina Rios, Antonio Estrada, Carolyn Craddock, Rebecca Childers, Rebecca Nieto, Connie Bruns, Eva Roberts, Callie Brown, Vivian Holt, Don Marlow, Lanelda Mills, Nancy Garza, b. girl Garza

**APRIL 1**  
Ricky Trevino, Martina Rios, Kelli Anderson, Carolyn Craddock, Rebecca Childers, Connie Bruns, Peggy Dent, Callie Brown, Berta Combs, Lanelda Mills

**APRIL 2**  
Ricky Trevino, Martina Rios, Kelli Anderson, Carolyn Craddock, Rebecca Childers, Connie Bruns, Peggy Dent, Callie Brown, Berta Combs, Lanelda Mills and Vivian Holt

**Mate Makes Right**  
If a man gives in when he is wrong, he is wise. If he gives in when he is right, he is married.  
-News, Dawson, Ga.

**Enochs News**

by: Mrs. J.D. Bayless

Harold Layton of Dell City spent Sunday night with his brother, Mr and Mrs. J.E. Layton.

Elwood Autry is a patient in the Littlefield Hospital.

Visiting the Bill Keys Monday were his sisters and husband, Mr. and Mrs. Robert Butler of Littlefield, Clyde Price of Morton, Gene Wittner and Rev. Roger Foote of Three Way.

Mrs. Margie Peterson drove to Lockney Wednesday and spent the

night with her daughter and family, Rev. and Mrs. Harold Abney.

Mr. and Mrs. Dale Nichols attended a family reunion at Claremore, Oklahoma last weekend. It was held at the home of Sammy and Linda Nichols. Others attending were Mrs. L. B. Davis of Idalou, Myrkene Nichols and Joanna Coles of San Antonio; Donnie Nichols and children of Canyon; Paula Grant and children of Lubbock; and Paul Morwood of Broken Arrow, Oklahoma.

Meagan Pollard of Morton spent Monday with her grandpa, Harrie Pollard.

**ATTENTION**  
**Muleshoe Country Club is having a Membership Drive**  
**April 1 to April 30**  
**For More Information, Please Call Muleshoe Country Club at 272-4250**

**OPEN TODAY & EVERY SUNDAY 11 A.M. - 5 P.M.**

**MANAGER'S SALE**

**FREE Computer Balancing**  
**FREE Valve Stems**  
**FREE Installation**

**FREE Pick-up & Delivery**  
Mon. through Saturday within Clovis City Limits

**CORDOVAN RADIALS**

**GRAND PRIX Touring ST**

**FREE Replacement Workmanship and Material Limited Warranty for 1st 50% of Treadwear**

**ON SALE NOW AS LOW AS 37.95** P155/80R13

**ON SALE NOW AS LOW AS 61.95** P195/70R13

STOCK NO.	SIZE	SER. DESC.	TRD. DEP.	REG. PRICE	SALE PRICE
66C06	P155/80R13	10/32	43.95	37.95	
66C11	P165/80R13	10/32	43.95	37.95	
66C13	P175/80R13	10/32	48.95	41.95	
66C15	P185/80R13	10/32	48.95	41.95	
66C38	P185/75R14	10/32	50.95	42.95	
66C39	P195/75R14	10/32	52.95	44.95	
66C47	P205/75R14	10/32	54.95	46.95	
66C60	P215/75R14	10/32	56.95	47.95	
66C34	P205/75R15	10/32	60.95	48.95	
66C45	P215/75R15	10/32	60.95	51.95	
66C49	P225/75R15	10/32	63.95	53.95	
66C64	P235/75R15	10/32	66.95	56.95	

Two steel belts and body plies of polyester cord. Good traction on both wet and dry pavement. M&S rated for year round usage.

**Nationwide Limited Warranty - Workmanship and Materials**

STOCK NO.	SIZE	TRD. DEP.	REG. PRICE	SALE PRICE
58C14	P195/70R13	88/S	11/32	61.95 52.95
58C35	P185/70R14	87/S	11/32	62.95 52.95
58C39	P205/70R14	93/S	11/32	68.95 58.95
58C47	P215/70R14	96/S	11/32	71.95 60.95
58C29	P205/70R15	95/S	11/32	69.95 59.95
58C33	P215/70R15	97/S	11/32	73.95 62.95
58C45	P225/70R15	100/S	11/32	77.95 65.95
58C49	P235/70R15	102/S	12/32	79.95 67.95
58C64	P255/70R15	108/S	12/32	87.95 74.95
77C06	P175/70R13	82/S	11/32	54.95 46.95
77C11	P185/70R13	85/S	11/32	56.95 48.95
77C38	P195/70R14	90/S	11/32	62.95 53.95
58C68	P215/65R15	95/S	11/32	73.00 61.95
77C44	P205/65R1	92/S	11/32	67.95 57.95

State-of-the-art touring design. Radial Construction. \*BLACKWALL

**"Productivity appraisal" may lower the property taxes on your farm, ranch or timberland!**

Texas law allows farmers, ranchers and timber growers to pay property taxes based upon the "Production value" of their land rather than on its market value. This "Productivity appraisal" means qualified land is taxed based on its ability to produce crops, livestock or timber--not on its value on the real estate market. And it can mean substantial property tax savings.

**When is the application deadline?**

If your land has never had a productivity appraisal, you must apply to your local appraisal district by April 30th to take advantage of this benefit on your 1992 property taxes. You may get up to 60 extra days if you have a good reason and ask for it by April 30. If you miss this deadline, you may still be able to apply, but you will pay a penalty. Check with your appraisal district office.

**Do you need to reapply annually?**

If your land already receives agricultural or timber productivity appraisal, you normally don't need to reapply unless the chief appraiser requires you to. If a new application is required, the appraisal district will notify you by mail.

For more information, call or come by:

**Bailey County Appraisal District**  
104 E. Ave. C  
Muleshoe, Texas 79347  
806-272-5501

We'll be happy to answer your questions and provide you a free copy of

**"Texas Property Taxes: A Taxpayers' Guide to Rights, Remedies, Responsibilities"**

or contact:  
**Comptroller's Property Tax Division**  
4301 Westbank Dr., Bldg. B,  
Suite 100  
Austin, TX 78746-6565

**OFF-ROAD SALE**

**CORDOVAN WILD TRAC RADIAL RVT**

**ON SALE NOW AS LOW AS 59.95** P215/75R15

**FREE Computer Balancing**

**Don't Wait, Buy Now During This Special Sale SALE ENDS SAT. APRIL 11TH**

**ROAD HAZARD**  
**Nationwide Limited Warranty**

**A&M FARM & RANCH SUPPLY**  
3 AREA LOCATIONS  
2600 Mabry Drive, Clovis, NM 1601 S. Ave. D, Portales, NM 1302 W. American Blvd., Muleshoe, TX  
1-505-762-7717 1-505-356-8543 1-806-272-5571

All Stores Open Monday - Saturday 7:30 am - 6:00 pm Sundays 11:00 am - 5:00 pm

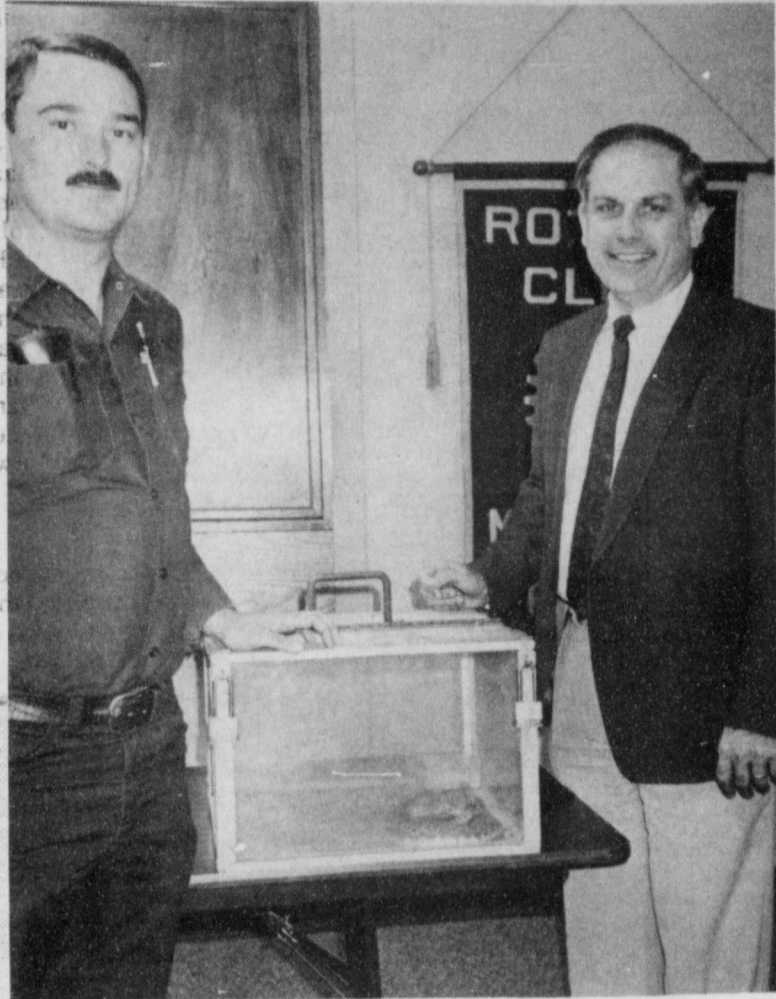

RATTLESNAKE--in a cage as part of the program at Rotary, March 31. Larry Parker, at left, spoke to the group on the techniques of scouting for and catching rattlesnakes. Bill Moore, at right, was in charge of the program and introduced Parker to the group. (Journal Photo)

### Larry Parker Talks To Rotary

The Muleshoe Chapter of Rotary met Tuesday, March 31 in the Bailey County Civic Center with about 45 attending. Curtis Shelburne provided background luncheon music. Randy Field presided and introduced four guests. Early registration for District Convention in Amarillo was recommended. The Blood Drive held at the First Assembly of God Church Wednesday was announced.

Bill Moore introduced Larry Parker who gave the program on snake catching and his experiences in this area.

Parker showed a tape on the Sweetwater Rattlesnake Roundup. "You find den by finding the snake laying out. Gas fumes are used to cause the snakes to run out," Parker says. "We caught 66 rattlesnakes this year. There is a buyer in Sweetwater who buys all the snakes we catch," Parker says.

There was much interest in Parker's presentations on the part of the Rotary members.

"The number of rattlesnakes is decreasing in this part of the country. When you know the do's and don'ts about rattlesnake hunting, you lose your fear about the skill," Parker says.

A rattlesnake can strike half its body length."

At Sweetwater at the Roundup, individuals from 21 different states and many from outside the U.S. attended. There are prizes for the most pounds of rattles and a premium for the longest snake. The longest snake caught was over 7'. Snakes at the Roundup are weighed by the JayCees. In 1992, 18,000 lbs. of rattlesnakes were caught. The average is 12,000 lbs. each year at Sweetwater. The price

for rattlers is up. Many are already sold off.

"Rattlesnakes are resistant to the venom of their own species."

Special boots are used for snake hunting. Parker also noted that the variety of snakes found in this region are the sand rattlers and that there are no diamond backs here. The population of rattlesnakes are down around here, according to Parker.

Parker himself has a small corn snake that he feeds baby mice that are so young they have no hair ("pinkies").

Moshe Arcus, Israeli Defense Minister:

"It's (bomb-killing of Palestinians) a message to all terrorist organizations. Whoever opens an account with us will have the account closed by us."

**Bailey County Journal**®  
 Established March 31, 1963. Published by Muleshoe Publishing Co., Inc. Every Sunday at 304 W. Second, Box 449, Muleshoe, Tx. 79347. Second Class Postage paid at Muleshoe, Tx. 79347.

**MEMBER 1992**  
**TEXAS PRESS ASSOCIATION**

L.B. Hall, Publisher  
 Sammie Hall, Vice-President/Comptroller  
 Evelyn Harris, News  
 Joyce Adams, Society  
 Billy Millap, Advertising  
 Diana Berens, Classified

**SUBSCRIPTIONS**  
 Muleshoe Journal and Bailey County Journal  
 Bailey and surrounding counties  
 By Mail \$15.75  
 Muleshoe Journal and Bailey County Journal  
 Elsewhere  
 \$17.50  
 Muleshoe Journal and Bailey County Journal  
 By Carrier Yearly  
 \$14.00

Advertising Rate Card on Application  
 The Journals will not be liable for failure to publish an ad or for a typographical error or error in publication except to the extent of the cost of the ad for the first day of insertion. Adjustment for errors will be limited to the cost of that portion of the ad where the error occurred.

### CAI Lab Names Student Of The Month

Wally Guerra, Muleshoe High School senior, was named Student of the Month for March in the CAI computer lab, according to Mrs. Kim Silhan, CAI instructor. The CAI lab was established as part of the Job Training Partnership Act. Wally was chosen for this honor because of his diligent performance of the skills for which the lab is designed. His selection was based on (1) the overall performance on the computer for the month; (2) attitude in class; and (3) completing the required paper work for the JTPA program.

The CAI lab is part of the student's regular classroom assignments in their math or English classes. They are referred by the classroom teacher for reinforcement of skills that are presented in English and math. The students come into the lab two days a week for 20 minutes each session; they work on the computers at their own level. This level is assigned based on testing of individual needs.

The monthly goal established for each student in the CAI lab is to achieve 250 correct answers each month. The students that have achieved their goal of 1750 correct answers for the month of March include: Yolanda Galindo, Filemon Olivarez, Monica Gallegos, Edgar Lopes, Juan Lopez, Berliinda Cavozaos, Scott Moore, Sonia Sigala, Jame Barron, Margaret Crawford, Mandy Edwards, Bill Tosh, Clifton Finch, David Lewis,

Wally Guerra, Albert Garza, Angie Rincon, Stephanie Gilliam, Carlos Torres and Erma Flores.



### Craig Allen Black

Cliff and Carren Black announce the arrival of a new son, Craig Allen. He was born March 6 at 10:41 a.m. in Methodist Hospital and weighed 8 lbs. He was 21 1/4" long. Craig has a brother Cody, 3, and a sister Corie Ann, 22 months.

Grandparents are Ann Moore of Plainview and Eugene and Gladys Black of Muleshoe.

### Ruby Valeriano

Ruby Valeriano, daughter of Nancy Garza and Abel Valeriano, was born March 31 at 4:15 a.m. and weighed 6 lbs. and 4 oz. The child has other brothers and sisters: Ricky, Joehuis, Nellie Garza and Andy Garza.

Grandparents are Mr. and Mrs. Jose F. Gonzales of Friona and Mr. and Mrs. Valeriano of Mexico.



Tanya Griswold and Justin Scott

### Baby Shower Honors Griswolds

A baby shower for Justin Scott Griswold and his mother and father, Tanya and Steve Griswold was held March 21 from 3 to 4 p.m. in the home of Jane Reeder.

Guests were greeted by Justin Scott, Tanya, mother, Betty McCall, grandmother and Kay Griswold, grandmother.

The serving table was covered with aecru lace tablecloth and the centerpiece was yellow and blue.

Almond punch, yellow and blue thumbprint and pecan tassies were served.

The hostess gift was a Century

car seat in burgundy and gray.

Special guests were Betty McCall, grandmother, Kay Griswold, grandmother, Juanita Hall, maternal great grandmother and Annie Floyd, paternal grandmother.

Hostesses were Joyce Morrison, Margaret Stevens, Margaret Copley, Carolene Stroud, Johnny Douglas, Jane Reeder, Jackie Scoggin, Brenda Lackey, Jan Morris, Zel Roberson, Darla Rhodes, Susie Claunch, Mashell Reeder, and Sharon Burris.



## YOUR FUTURE LOOKS GOOD WITH IRA.

Today could be very special for you. If you make it a point to plan for a very special day in your future.... retirement. We can help make your retirement more rewarding, more financially secure with a tax-sheltered Individual Retirement Account (IRA).

An IRA is a high-yield savings plan to which you make annual tax-deductible contributions. All annual contributions and interest earned can be tax-deferred until retirement, at which time you will probably be in a lower tax bracket. Imagine the nest egg waiting for you...

Take a good look at our IRA plans today. You'll find your future never looked so good

**Good for You**  
 SM

AND THE HIGH PLAINS TOO

**MULESHOE STATE BANK**

and Farwell Branch

101 West American Blvd. Phone 806/272-4561  
 MULESHOE, TEXAS 79347



MEMBER FDIC



**nutri/size™ america**

**\$19**

**GET STARTED PROGRAM**

3 weeks of program services.  
 America's lost millions of pounds at Nutri/System™.  
 And right now you can get started for \$19, plus the cost of our meals. But you've gotta call now, because it's for a limited time only. So don't put it off, take it off. Join our special \$19 Get Started Program today. And for 19 bucks, you can start feeling like a million.

**LIMITED TIME ONLY**

**nutri/system**

Participating centers only. Cannot be combined with other offers. Offer Ends 4/11/92 ©1992 Nutri/System, Inc.

Bring This Ad In And Receive A Free Gift!

Bring This Ad In And Receive A Free Gift!

**Clovis 763-7333**  
 Hilltop Plaza Shopping Center

Amarillo Hereford Dumas Pampa  
 (806) 358-1317 (806) 364-1410 (806) 935-2450 (806) 665-0433

\*Program Cost Only



UIL--literary tournament winners qualifying for the Regional UIL literary tournament in Odessa April 25 are (left to right): in Calculator, Galin Latham and Adam Lopez, 3rd place; in Readywriting, Andy Crawford, 3rd place; in Science, James Rogers, 1st place; and (not pictured) in Lincoln-Douglas Debate, Jason Harmon, 1st place. (Journal Photo)



QUALIFYING--for the Regional UIL literary tournament in Odessa April 25 are (left to right): in Informative Speaking, Adam Lopez, 1st place and Jason Harmon, 2nd place; in Prose Reading, Leelyn Bishop, 3rd place; and in Poetry Interpretation, Cory Collins, 1st place. (Journal Photo)

## "Sacrifice of Glory" Presented As Easter Musical

"Sacrifice of Glory," a new Easter Musical by Dave Clark and Russell Mauldin, will be presented Sunday evening, April 12, at 7:15 p.m. in the auditorium of the First Baptist Church in Muleshoe. A combined choir from churches of the Bailey County Ministerial Alliance will be presenting the musical, under the direction of Scott Royster, Minister of Music at the First United Methodist Church, and Bary Moynihan, Minister of Music at the First Baptist Church.

"Sacrifice of Glory" combines a dramatic narration, with new contemporary songs and traditional songs of the church. Curtis Shelburne, president, and all the members of the Bailey County Ministerial Alliance invite you to come and be a part of this Community Easter Observance.



**BIBLE VERSE**  
"If thou wilt be perfect, go sell that thou hast, and give to the poor, and thou shalt have treasure in heaven."

1. Who spoke these words?  
2. To whom were they addressed?  
**Answers:**  
1. Jesus.  
2. The Rich Young Ruler, who had great possessions.

### Heart Healthy

#### Cooking Set April 14

On Tuesday, April 14 at 5:30 p.m. in the Bailey County Coliseum at 2201 W. American Blvd., Muleshoe, a free demonstration and tasting featuring heart healthy, diabetic and low-cal recipes will be held.

It is co-sponsored by the SPS and Bailey County Extension office. The public is urged to attend.



To make pork chops tenderer, try a good pounding before microwaving.

Another tip to use in microwaving pork chops is to brown them in a skillet, then finish cooking by microwave.

It usually takes from 4 to 8 minutes per pound to defrost chops, covered with wax paper, turned over in the process. Let them stand a minute or two after defrosting.

For Your  
Mary Kay Cosmetics  
**Josie Flowers**  
272-3865  
8 a.m. - 12 noon  
& after 6 p.m.

## Creative Living

by: Sheryl Borden

Information on creative host/hostess gifts, the role of carbohydrates in the diet, and machine applique projects will be the featured topics on "Creative Living" on Tuesday, April 7 at 12 noon and Saturday, April 11 at 2 p.m. (All times are Mountain.) "Creative Living" airs on public broadcasting station, KENW-TV, from Eastern New Mexico University.

Deborah Durham, Creative Consultant to JC Penney Home, will feature three unique gift baskets for houseguests to make and give. Ms. Durham is from New York City.

Nelda Mercer, Registered Dietician and the Assistant Director of Preventive Nutrition, is involved with the MedSport Program at the University of Michigan in Ann Arbor. Ms. Mercer will talk about carbohydrates and tell how to gradually introduce whole grains into family meals.

Sue Hausmann, Director of Education and Merchandising with Viking Sewing Machine Co., will show some easy machine applique projects. Ms. Hausmann is from Cleveland, OH.

On Tuesday, April 7 at 9:30 p.m. and on Thursday, April 9 at 12 noon "Creative Living" will present information on recycling efforts, preparing ethnic cheeseburgers, and flag etiquette.

Bill Owen and his family were recently recognized by the American Paper Institute with a Congressional Citation for recycling. The Owen family of Painesville, OH devotes six to eight hours a week to the effort. Owen will explain why he and his family think recycling is so important.

Linda Funk, with the Wisconsin Milk Marketing Board in Madison, WI, will share several ethnic recipes for making cheeseburgers with Wisconsin cheese. Ms. Funk is going to show how cheeseburgers can be made into German, Cajun and even Indian versions.

Mary Ellen Payne, with the New Mexico Cooperative, Extension

Service in Las Cruces, N.M., will narrate some of the history about the United States' flag, as well as re-emphasize important facts about flag etiquette.

"Creative Living" is produced and hosted by Sheryl Borden. The show is carried on more than 100

PBS stations in the United States, Canada, Guam and Puerto Rico and is distributed by Pacific Mountain Network, Denver, CO. Viewers can request copies of materials offered on the show by sending one 29 cent stamp for each handout requested. Send the stamps, along with your name, address and booklets requested to: "Creative Living" Requests, KENW-TV Station 52, Eastern New Mexico University, Portales, N.M. 88130.

1 - 10x13 (Wall Photo)  
1 - 8x10  
2 - 5x7  
2 - 3x5  
16 - King Size Wallets  
8 - Regular Size Wallets

**30** Color Photos

99¢ Deposit  
\$11.00 Due at Pick up (plus tax)

**\$11.99**

WE USE KODAK PAPER

AT  
**Anthony's**  
321 Main Muleshoe 272-3478  
Wed. & Thurs.  
April 8 & 9  
9:00 a.m. - 6:00 p.m.

HAVE YOUR EASTER PICTURES TAKEN NOW

**Shugart's inc.**

Group charge 99¢ per person

We use **Kodak PAPER** for a Good Look  
FOR CREATIVE COLOR PORTRAITS

## Wilson Appliance TV Specials!!

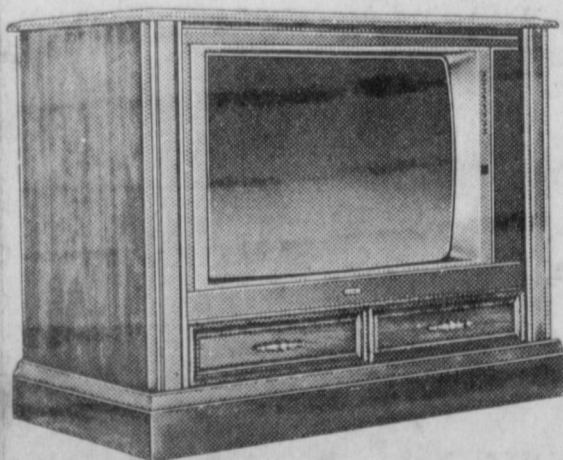

**RCA** Model G25119HP 25" diagonal

RCA 25" diagonal ColorTrak® TV

- 24-Button ChannelLock™ Digital Remote
- AutoProgramming 178-Channel Cable Tuning®
- 110° Reduced Depth Big-Screen Picture Tube
- Hi-Con™ Screen
- On-Screen Clock, Sleep and Alarm Timer

\* Check your cable company's compatibility requirements.

**\$499.95 w/t**

**Wilson Appliance, Inc.**

117 Main Muleshoe 272-5531

## Attention: Corn and Milo Growers

**We will contract your corn or milo based on the December 1992 futures:**

We are paying:

- .10 cents per bushel over the December on yellow field corn
- .15 cents per bushel under the December on milo

You are invited to come by the office for further information

## Sherley Anderson Lazbuddie Elevator

965-2922      Lazbuddie, TX



REPRESENTATIVES ATTENDING--the Future Homemakers of America State Leadership Conference to be held in Ft. Worth April 10-11 are: (left to right, front row) Misty Richardson, Lisa Yeary, Amanda Wolfe, Lacey Lloyd, and (left to right, back row): Robert Toscano, Robert Jaime, Gage Tosh and Jeff Pope. (Journal Photo)

### Eight FHA Members To Attend Convention

Marquita Adamson, advisor of Muleshoe High School's Future Homemakers of America, announces that eight representatives of the Rose Chapter have been chosen to attend the 1992 State Leadership Conference to be held in the Tarrant County Convention Center in Ft. Worth April 10 and 11. Adamson reports that this is the largest number of FHA members ever taken to the state conference from the Rose Chapter.

Misty Richardson, daughter of Mike and Jean Richardson; Lisa Yeary, daughter of Jan and Phil Provence; Amanda Wolfe, daughter of Willie and Kristy Wolfe; Lacey Lloyd, daughter of Duane and Loretta Lloyd; Robert Toscano, son of Robert and Mary Toscano; Robert Jaime, son of Mable and Juan Jaime; Gage Tosh, son of Billy and Linda Tosh and Jeff Pope, son of Gary Pope will be attending along with 5500 other members and advisors from Texas.

"FHA/HERO: The Hidden Treasure" is the theme of the meeting. Members will motivate individuals to develop skills for life through character development, creative and critical thinking, family communications, practical knowledge, and vocational preparation by finding and unlocking the hidden treasures in FHA/HERO. Dynamic keynote

speakers and presentation by members will highlight the two day conference. Interest sessions on leadership skills, time management, positive self image, self defense, communications, sexually transmitted diseases and other critical teen issues will be held for members to attend.

The business of the Texas Association, Future Homemakers of America, will be conducted during the House of Delegates session, Friday, April 10. Gage Tosh from the Rose Chapter at MHS will be a voting delegate. Recognition of the competitive events participants and installation of the 1992-93 state officers will climax Saturday evening's session. These officers, elected through chapter participation throughout the state, will be placed in office by a nominating committee. A newly elected president will receive the gavel from Brandy Hayes, outgoing president, from Robert Lee, Texas.

Future Homemakers of America is an organization sponsored by the Vocational Home Economics

The theory of never saying "no" to children leaves us a bit cold.

Too much time is wasted in trying to get something for nothing.

Education Division, Texas Education Agency, with Judith A. Hetherly, Director and Sharon Reddell Pierce, State Advisor.

### Hobby Club

The Muleshoe Hobby Club met at 2 p.m. Thursday in the Senior Citizens Complex with eight members, one visitor and a new member attending.

Sammie Ethridge called the meeting to order and the roll was called.

Those present included: Mrs. Ethridge, Jane Williams, Laura Mae Stansell, Blanche Aubrey, Frances Bruns, Mattie Benton, Glenda Morris, Hazel Reeder, Onieda Cornelison, visitor; and Ottie Chester, new member.

Ms. Williams drew the hostess gift which was a small swan platter.

The group voted to send a donation to the Cemetery in memory of Myrtle Chambless.

Everyone signed a get well card for Callie Dykes and Edith Fox.

Refreshments were served and Ms. Benton reported that they all enjoyed visiting.

Ms. Dykes will be the hostess for the next meeting.

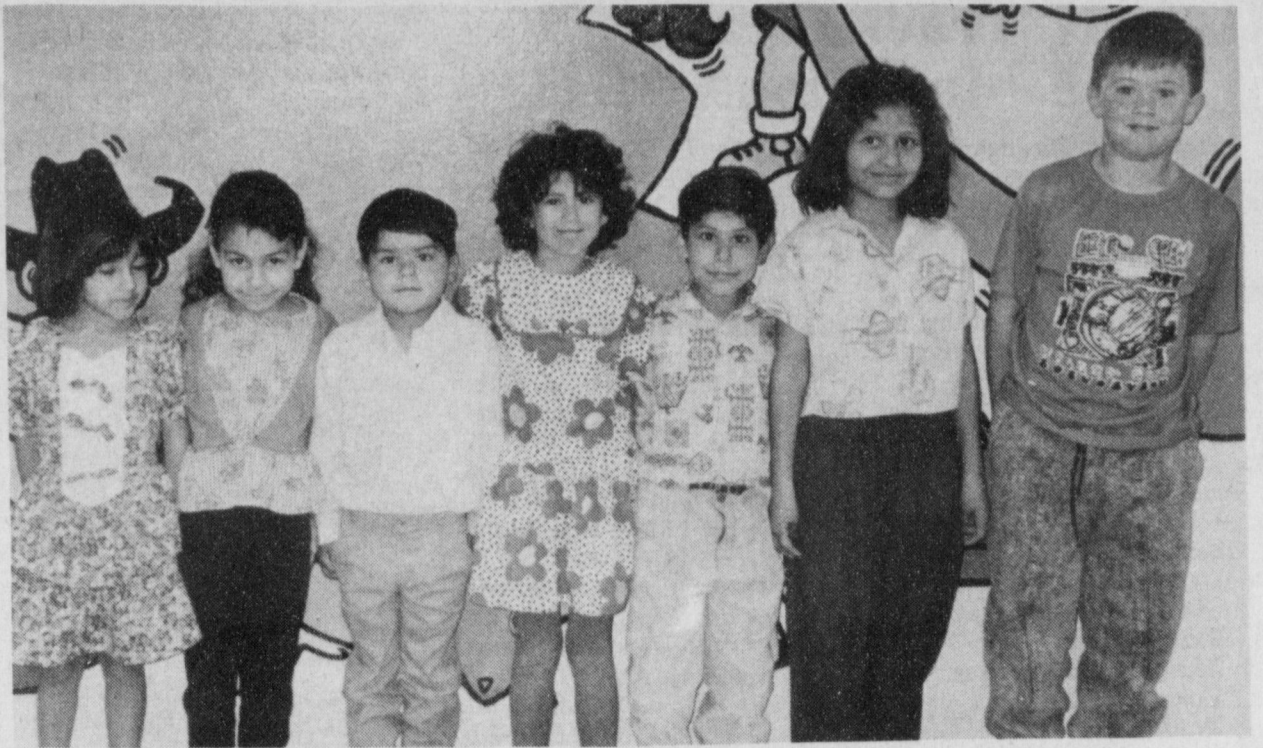

SUPERKIDS--at Dillman Elementary are honored this month for their spirit of cooperation, good behavior and citizenship. Left to right they are: Vanessa Recio, (not pictured) Anthony Lewis, Crystal DeLeon, Martin Sigala, Shonda Gonzales, Sergio Vasquez, Stephanie Rojas and Lincoln Riley. (Journal Photo)

### Rebekah Lodge

By Ina Wilemon

Before Lodge was opened Sisters Mickey Montgomery and June Green served a very delicious meal. The charter was undraped for Audrey Langfitt.

Lodge was opened buy our Noble Grand Mary Ann with roll call of 18 members present.

Records of last session were read by June and were approved.

Thursie Reid, our Representative to Rebekah Assembly in Plano gave a very good report. Thirty six members received the Rebekah Assembly Degree.

Skating for April 3 is cancelled as the Harlem Entertainers will be here.

Sister Pat Langfitt resigned her office of Treasurer. Pat, we will all miss you. Good Luck and God Bless.

Nominations were open for Treasurer. Sisters Thursie and Ina were nominated. Ina will be installed as Treasurer April 7 for the remainder of the year.

A Love Gift was given to Pat. Don't forget members bring a dish, a friend or two and come to the open house Saturday evening April

4. Let's see all the Rebekahs and Oddfellows and friends enjoying an evening of food and good fun.

Clay Vansandt, son of D. Vansandt is in the Rehab Center in Fayetteville, Ark. Remember all our friends in the hospital and those that are ill.

### Tele-Tax

For a quick briefing on a variety of tax topics, call Tele-Tax at 1-800-829-4477. Each recorded message contains a concise and easy-to-understand explanation of a specific tax topic. See your tax package or free IRS Publication 910 for more information.

### Who Knows?

1. In what year did U.S. Daylight Savings time become effective in all states?
2. When and where was the first paper money issued in America?
3. What is the 16th Amendment to the Constitution?

### Answers:

1. In 1967, under Uniform Time Act.
2. In 1690, by the Colony of Massachusetts.
3. For a federal income tax, in 1913.

## Spring Cleanup Special

Extract Your Carpet!

Puts, Down Solution, Brushes, Then Extracts It. All In One Operation!!

FREE Estimates

Call 272-3715

Williams Janitorial

Catfish & Ann Williams



# NOTICE TO CORN AND MILO GROWERS

We will contract your corn or milo based on the December 1992 future:

We are paying:

- .65 cents per bushel over the December on white food corn
- .10 cents per bushel over the December on yellow field corn
- .20 cents per bushel under the December on milo

Come by the office for further information.

# Friona Wheat Growers

247-3211

Friona, Texas

### NOTICE OF GENERAL ELECTION (AVISO DE ELECCION GENERAL)

To the Registered Voters of MULESHOE, Texas: (A los votantes registrados del Texas)

Notice is hereby given that the polling places listed below will be open from 7:00 a.m. to 7:00 p.m., on May 2

19 92, for voting in a General election, to elect 2 Councilmen

(Notifíquese, por las presente, que las casillas electorales situadas abajo se abrirán desde las 7:00 a.m. hasta las 7:00 p.m. el 2nd de May de 19 92 para votar en la Elección para elect 2 Councilmen)

LOCATION(S) OF POLLING PLACES (DIRECCIONES) DE LAS CASILLAS ELECTORALES)

CITY HALL

Absentee voting by personal appearance will be conducted each weekday at (La votación en ausencia en persona se llevará a cabo de lunes a viernes en)

CITY HALL

(location) (sitio)

between the hours of 8:00 a.m. and 5:00 p.m. beginning on April 13, 1992 (date)

(entre las 8:00 de la mañana y las 5:00 de la tarde empezando el April 13, 1992 (fecha))

and ending on April 28, 1992 (date)

(y terminando el April 28, 1992 (fecha))

Applications for ballot by mail shall be mailed to: (Las solicitudes para boletas que se votarán en ausencia por correo deberán enviarse a:)

Mary Hicks

(Name of Absentee Voting Clerk) (Nombre del Secretario de la Votación En Ausencia)

215 South First

(Address) (Dirección)

Muleshoe TX 79347

(City) (Ciudad)

(Zip Code) (Zona Postal)

Recommended but not required

Applications for ballots by mail must be received no later than the close of business on (Las solicitudes para boletas que se votarán en ausencia por correo deberán recibirse para el fin de las horas de negocio el)

April 24, 1992

(date) (fecha)

Issued this the 3rd day of March, 19 92

(Emitido este día 3rd de March 19 92)

Signature of Presiding Officer (Firma del Oficial que Preside)

\*If absentee voting is not going to be conducted on either Saturday or the last Sunday during the period of absentee voting, delete this part.

## WJH Track Teams Place In Friona Meet

The Watson Junior High seventh grade girls track team participated in a track meet at Friona on March 27.

Muleshoe placed first with 130 points.

Roxanne Reyes placed first in the 2400 Meter Run and Priscilla Aguirre placed second.

In the 800 Meter Run, Ransley Welch placed first; and Brandi Harrison, fourth.

Brandi Harrison also placed fifth in the Triple Jump.

JoBeth Gilleland placed sixth in the 100 Meter Run.

Mendy Johnson placed sixth in the 800 Meter Run.

Jo Beth Gilleland placed sixth in the Triple Jump.

In the 100 Meter Hurdles, Leslie Powell placed second and Carolyn Schuster placed third.

Carolyn Schuster also placed first in the Triple Jump and fourth in the High Jump.

Sharon Gilliam placed first in the 100 Meter Dash and second in the Long Jump.

Regan McElroy placed 25 in the 100 Meter dash; and Megan Harlan placed third.

Claudia Mendoza placed fifth in the Long Jump.

In the high Jump, Lissa Leffler placed first; and Elizabeth Luna tied for second place.

Cynthia Contreras placed first in Shot put; Jamie Bohler, second and Melissa Mata, sixth.

The eighth grade girls placed fourth with a total of 54 points.

In the 2400 Meter Run, Becky Viss placed first. Dacia Stewart placed sixth in the 800 Meter Run.

Lauri Puckett placed second in the 100 Meter Hurdles and Sharon Johnson placed fourth.

Allyson Field placed fifth in the Triple Jump and sixth in the High Jump.

**Muleshoe..**

Cont. from Page 1

Ag Barn on 20th and Dawson streets.

\*\*\*

The Muleshoe Area A&M Club will hold Muster at the Muleshoe Country Club at 7 p.m. on April 21.

Captain Tanya Mentzer '83 will be the program speaker. Capt. Mentzer served with the U.S. Air Force in "Operation Desert Storm" and is stationed at Cannon Air Force Base.

Along with the traditional Muster program, there will be a hamburger buffet. A fee of \$10 will be charged with profits going to the scholarship fund.

R.S.V.P. to Bill Liles 806-272-3010 or 52090 or Nick Bamert at 806-272-5664 or 5506.

\*\*\*

Notice is hereby given that a special meeting of the governing body of the Muleshoe Independent School District will be held on April 6 at 11 a.m. in the high school library. At that time a school board workshop will be held and no decisions will be made and no action taken.

\*\*\*

The Muleshoe 4-H Club meeting has been changed from Monday, April 6 to Tuesday, April 7. It will be held in the Bailey County Civic Center Meeting Room.

\*\*\*

Jump.

Kit Dominguez placed first in the Shot Put and Michelle Williams placed fourth.

Samantha Caswell, Mandy Cleavinger, Kim Donaldson and Allyson Field placed fourth in the 400 Meter Relay.

## Host Families Needed

Mary Mccorkle of Dallas, Local Coordinator for the Academic Year in America program of the AIFS Scholarship Foundation, has begun interviewing area families who would be interested in hosting an international student on the AYA program during the 1992/93 school year.

Mccorkle has the applications of several boys and girls who would like to live in this part of Texas next year. AYA students are between the ages of 15 and 18, have solid academic records, at least three years of English and the maturity and flexibility required for a year abroad. A family can select a student from Germany, France, Brazil, or any one of 30 other countries around the globe. AYA students have their own spending money for personal expenses and full medical insurance. Their host families are asked to treat them just like their own son or daughter.

Students arrive next August to begin the school year with their American classmates. They attend the local public high school, carry a full course load and join clubs, sports and other activities. The cross cultural learning is returned two ways. A student comes to understand how Americans really live, work and think. The host family discovers how holidays are celebrated in the student's homeland, learns a few phrases of his language and experiences a new way of looking at things they have long taken for granted. Families that decide to host now are invited to choose the student they would like to welcome. Letters can be exchanged immediately and the friendship begins.

Interested families should call Mary Mccorkle at 214-553-8444 or Regional Director, Karen Hall at the AYA national office in Connecticut at 1-800-322-4678.

## Rope-A-Thon Set May 2 & 3

One of the richest team roping events in the midwest will be held at AKSARBEN in Omaha, May 2 and 3, and will be televised by ESPN as 200 teams vfy for \$100,000 in prize money.

The Midwest Horsemen's Association, Budweiser and a number of prominent Corporations are sponsoring the first annual "Rope-A-Thon", "Cowboy's Roping for the Cure of Cancer", to benefit the American Cancer Society.

The two days of events are geared to entertain the entire family, starting with a country Bar-B-Que from 4 to 7 p.m. Saturday; raffles and auctions will be held from 4 to midnight; a Nashville Show featuring Cee Cee Chapman will be

held at 8 p.m. and two country western dances will be held at 9 p.m. featuring Cee Cee Chapman's band and Dixie Cadillacs from Kansas City.

On Sunday the championship team roping starts at 7 a.m. with finals starting at 3 p.m. and televised on ESPN.

A \$40 contribution to American Cancer society admits a family to all events both days. (Family passes admit two adults and two children) There will be a petting pen for the kids, various booths and other celebrities in attendance at the events.

Cowboys will have an opportunity to enter once with a 200 team limit. Entry fee is \$600 per team and payback goes to four places in the go-rounds and six places in the average.

"Everyone has been touched by cancer, whether it was a friend or relative," stated Ray Keller, president of the Midwest Horsemen's Association. "We

wanted this event to be for the entire family to enjoy and to generate a substantial fund raising for the American Cancer Society. We expect this will be a tremendous success in its first year and to grow each year."

Team roping entries open March 10th by contacting the Midwest Horsemen's Association at 10051 Maple Street, Omaha, Ne 68134 (402) 397-1408.

## Tax

Cont. from Page 1

and have the signature witnessed by a notary public," Johnson said.

For more information, taxpayers may contact the Bailey County Appraisal District, 104 E. Ave. C, Muleshoe, or call 806-272-5501.

The natural flights of the human mind are not from pleasure to pleasure, but from hope to hope.

-Samuel Johnson.

## Kiwanis News



By R.A. Bradley

Twelve Kiwanians and three honorary Kiwanians met this morning (Friday) at the Dairy Queen for breakfast. I don't know if spring fever has got the rest of the Kiwanians or just lazyness, because we had a lot of no shows.

Our honorary members who were present this morning were Dee Morris, Jon Keith Turner, and our wonderful young lady who has been sick, Lacy Morris. Lacy, it was sure good to see you this morning. We have missed you so much. Everytime you feel like coming, be sure your dad brings you.

President Larry Parker called the meeting to order. Vice President Randy Lewis led us in the pledge to our flag. Herb Langfitt gave the invocation.

Since Larry Parker had remarked that last Tuesday, he had gone to the Rotary Club and shown his rattlesnake film, Glen Morris said that since Larry was having to go to other clubs, that maybe he needed a friend. So Larry, look real hard and maybe you can find a friend in the Kiwanis Club.

Jim Lutz reported that the Cub Scouts had gone out and toured the TOLK Plant this week. On April 11 they would go to the game reserve and assist in planting some trees and on May 2,3 and 4 would be the cub and Dads camp out at Camp Post. I remember those camp outs at Post. Those are quite a deal and fun. Larry reported on the possibility of a Free Throw contest for boys and girls since little dribblers was about over. This should be fun.

Next Friday afternoon and evening, there will be a work day at the Mule Putt Golf course. All Kiwanians be there. Lots of work is to be done to get it ready.

We had a lot of no shows this morning. If you see Tiffany Angeley, pinch her and see if she is awake. Tiff, we missed you this morning.



**STUDENTS AT CENTER PRESENT GIFTS---** After being presented Easter Baskets by Jim Hailey, Irma Leal, Jessie Leal and Roy Anzaldua were presented packets of candy by the students. (Journal Photo)



**GETTING READY FOR EASTER---** Wednesday morning Roy Anzaldua, Jessie and Erma Leal, and Jim Hailey presented the boys and girls from the Migrant Council Easter baskets. (Back Row from Left) Elizabeth, Adrain, John Paul, Juan, Carlos, Peter, Adan, Priscilla, Amanda, Federico, Cecilio, Courtney, and Anna, Britany. (Not Pictured) Daniel, Brenda, and Paul Anthony. (Journal Photo)

17-4140 Notice of Election (186)  
Presented by Secretary of State  
Sections 4.004, 83.010, 85.004, 85.007, V.T.C.A., Election Code.

HART GRAPHICS, Austin

### NOTICE OF Trustee ELECTION (AVISO DE ELECCION DE FIDELICORMISARIO)

To the Registered Voters of Lazbuddie I.S.D., Parmer Co, Texas:  
(A los votantes registrados del distrito escolar de Lazbuddie y el condado de Parmer, Texas.)

Notice is hereby given that the polling places listed below will be open from 7:00 a.m. to 7:00 p.m., on Saturday, May 2, 19 92, for voting in a Trustee election, to fill two expired terms.  
(Notifiquese, por las presente, que las casillas electorales situadas abajo se abrirán desde las 7:00 a.m. hasta las 7:00 p.m. el 2 de Mayo de 19 92 para votar en la Elección para llenar dos terminos espirados).

LOCATION(S) OF POLLING PLACES  
(DIRECCION(ES) DE LAS CASILLAS ELECTORALES)  
Lazbuddie Independent School District Auditorium  
(El auditorio de la escuela de Lazbuddie (Lazbuddie I.S.D.))

Absentee voting by personal appearance will be conducted each weekday at  
(La votación en ausencia en persona se llevará a cabo de lunes a viernes en)

Lazbuddie I.S.D. Administration Office (La oficina de administración del distrito escolar  
(location) (sitio) de Lazbuddie)

between the hours of 8:00 a.m. and 4:00 p.m. beginning on Monday, April 13, 1992 (date)

(entre las ocho de la mañana y las cuatro de la tarde empezando el lunes, el 13 de abril de 1992 (fecha)

and ending on Tuesday, April 28, 1992 (date)

(terminando el martes, el 28 de abril de 1992 (fecha)

Additional absentee voting will be held at the same location as follows:  
(La votación en ausencia además se llevará a cabo en el mismo sitio de tal manera)

Date (Fecha)	Hours (Horas)
N/A	N/A

Applications for ballot by mail shall be mailed to:  
(Las solicitudes para boletas que se votarán en ausencia por correo deberán enviarse a:)

Susie Sterling  
(Name of Absentee Voting Clerk)  
(Nombre del Secretario de la Votación En Ausencia)  
Drawer A  
(Address) (Dirección)  
Lazbuddie, Texas 79053  
(City) (Ciudad) (Zip Code) (Zona Postal)

Recommended but not required

Applications for ballots by mail must be received no later than the close of business on  
(Las solicitudes para boletas que se votarán en ausencia por correo deberán recibirse para el fin de las horas de negocio el)  
Friday, April 24, 1992 (el viernes, el 24 de abril de 1992  
(date) (fecha)

Issued this the 10th day of March, 19 92.

(Emitted this day diez de marzo, 19 92.)

*Bobby Redman*  
Signature of Presiding Officer (Firma del Oficial que Preside)

\*If absentee voting is not going to be conducted on either Saturday or the last Sunday during the period of absentee voting, delete this part.

# Spring Bargain Fling

We Now Have In Stock  
Your Every Gardening Need!

1015Y Onion Plants  
& White Granex

Canna Bulbs  
Soil Conditioning Potting Soil

Lawn Food w/Iron

Gardener's Special Fertilizer

Pecan Tree Fertilizer

Wall of Water  
(Plant Protector)

Now in Stock

**Fruit Trees**

Red Oak & Pinon Pine

Protect Your

**Fruit Trees**

with KDL

**Bulk Garden Seed In Stock!**

# Kristy's Plants

710 E. Amer. Blvd. Muleshoe 272-5536

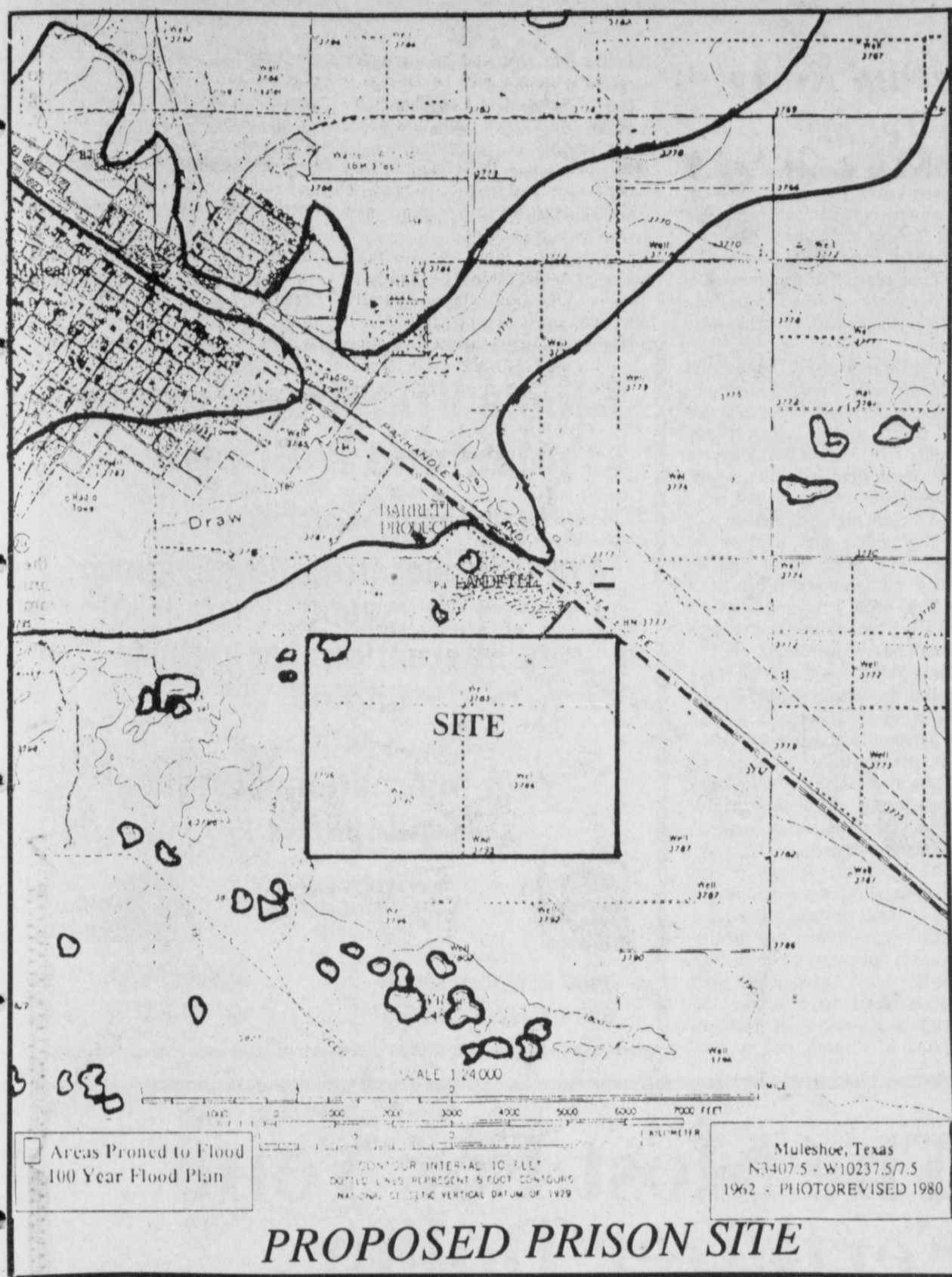

**PROPOSED PRISON SITE**

### Prison Hearing

Cont. from Page 1

prison site.

"I support the construction of a prison site in Muleshoe. Muleshoe would benefit from the work force. All the south plains area would benefit. I give my strong support and ask that you give Muleshoe every consideration," said Senator Montford.

Tammy Shakley, representing Teel Bivins', was here on Bivins' behalf. The community is united and I urge you to select Muleshoe for the site of a Prison System.

Joey Kendel, commissioner--The south end of the county express interest in the prison site for Bailey County. We hope that it will help keep the young people here.

Jerry Hicks, Bailey County sheriff--If a prison is built in Bailey County it will have a big impact on the Sheriff's Department. One of the main concerns I have heard is "Will people be released here. The answer is NO, they must be returned to Huntsville before they are released. I am behind it all of the way.

Paul Wilbanks, member of the City Council and a businessman in Muleshoe--I would like to commend the turnout tonight, it speaks well for our trade area. Our town is going down and we need good steady employment. I hope April 11 we start plowing dirt. We're ready. Muleshoe is a great place to live in and raise children. I am 100 percent for it.

A.V. Wood, member of the City Council--It's a great crowd. A prison site here would help Muleshoe and nearby towns. We have worked hard for this.

Nelda Merriott, District Clerk--I have never seen so much excitement in Muleshoe, it looks great.

Jay Messenger, chairman of the

project gave a summary of the proposal. He stated that the Muleshoe area had shown their support from the beginning. First with the public hearing in September and then with a 80 percent vote for Proposition 4 in the General Election in November.

"Our \$3.2 million packet is a long hard step for a town this size, but we are relying on our natural resources, high quality farm land with good water supply," Messenger continued. "The land is good and flat. It is larger than was requested. The proposed site is only three miles from our airport."

"We have the highest yielding vegetables in the state, fantastic. We have a strong Muleshoe Health Care System and an outstanding EMS. Our school system is excited and has offered many things in this proposal. This has been and will continue to be a rewarding project.

Curtis Shelburne, speaking for Ministerial Alliance, We are behind it all of the way. It took a lot of work but a lot of the churches let the members out for this meeting. The list of speakers goes on and on, but the general consensus was the same, all of the speakers were 100 percent for a prison site for Muleshoe.

Others on the list of speakers included: Dr. Bruce Purdy, Larry Winkler, Dave Marr, Kip McCall, student; Tommy Gunstream, Sid Felan, Juvenile Probation Officer, Dr. Mark McClanahan, Dr. Tom Bonds, April Watkins, student; Duane Castleberry, Chief of Police Wayne Holmes, Corey Collins, student; Todd Ellis, Frank Goodman, representing GTE; Chris Clevenger, Lonnie Adrain, and Rev. Richard Edwards.

In giving his closing comments, Mayor Darrell Turner, stated that the selection would be made on

April 10 as to whether we do or don't get the prison. "Whether we do or don't we can hold our head high, we can be commended. I think we are going to get it. The Muleshoe Area Industrial Foundation has spent a lot of long hard hours on this proposal."

In an earlier statement chairman of the prison board Sheldon Hale said, "Public support for a prison will be one of the critical factors considered by the board. I don't think a board of citizens like the Prison Board can afford to put a prison in somebody's backyard unless there's a good deal of support for it." As one person put it Wednesday night after the hearing, "If this hearing had any bearing on the selection of a site, Muleshoe has it made, it has the support of almost everyone."

Bailey county is only one of 47 communities seeking the prison site. Others still in the running include: Abilene, Agua Dulce, Amarillo, Anderson County, Beaumont, Big Spring, Borger, Bowie County, Breckenridge, Brownfield, Brownwood, Bryan, College Station, Burnet, Carrizo Springs, Childress, Curo, Dalhart, Dimmitt, Edinburg, El Paso, Fannin County.

And Fort Stockton, Gatesville, Hereford, Hondo, Jasper Karnes County, Liberty, Lubbock, Lufkin, Mitchell County, Muleshoe, Odessa, Overton, Pampa, Plainview, Ranger, Refugio, Rusk, San Diego, Shamrock, Snyder, Starr County, Upshur County, Wichita Falls, Willay County and Wood County.

"When we first started to work on this project they were to build six, 1,000 bed and three 2,250 bed facilities. That has changed today they are talking about 18-500 bed, six 1,000 bed and three 2,250 bed facilities. And the 2,250 bed facility may become 12 facilities," Messenger said in an earlier statement.

### Boy Scouts

Cont. from Page 1

went to Weston Price, Dan Williams, Chris Seymore, Zack Barrett, David Morris Bryce Thomason, Christopher Hale, Beau Henry, Patrick Black, Jeffrey Shelburne, Jeffery King, Cade Hooten, Arturo Perez, Rocky DeHoyas, Gabriel DeLeon Jason Crawford and Nicholes Hale.

Second Year Patch for Sportsmanship went to B.J. Copeland, Tyson Purdy, Jonathan May, Dusty Kidd, Ches Phelps, Gary Jones, Chris Vaughn, T.J. Hutto, Greyson Rennels, Jeremy Tosh, Kole Magby, Jeffrey Snell, Brett Clements and Ronnie Orozco.

Tiger Fitness Pins went to Michael Tosh, Chane Williams, Michael Garcia, Che Chavez, Ruben "Bo" Gloria, Donny

### Library

Cont. from Page 1

more. "Monday and Tuesday we will be getting ready for the book sale, and anyone who has books to donate are asked to bring them to the back door," Mrs Camp said. "We would be very glad to have them, but no magazines at this time, please. We would appreciate anyone who would like to help for an hour or two, please let us know."

On Wednesday there will be a combined Storyhour for all the boys and girls, and Easter will be the theme. Members of Alpha Zeta Pi will be on hand to assist and will be honored as well as the kids who will get to go to school in the fall.

Thursday will be "Friends" day, and time for any member of the

Copeland, and Levi Valdez SERVICE PINS ONE YEAR

Ruben Gloria, Donny Copeland, Michael Tosh, Levi Valdez, Tucker Crawford, Michael Johnson, Jason Sexton, Bryce Thomason, Patrick Black, Beau Henry, Chane Williams, Michael Garcia, Che Chavez, Jeffre Skipworth, Thomas Black, Jason Anzaldua, Gabriel DeLeon, Jason Crawford and James Smith

TWO YEARS

Ricky Rudd, Joshua Maddox, Blake Gable, Bradley Tomason, Mickey Tosh, Michael Durbin, Zack Barrett, David Morris, Nick Hale, Ches Phelps, Dusty Kidd, James Hancock, Cody Turner,

Stephan Shelburne, Tad Lutz, Joshua Clark, Chris Baker, Arturo Perez, Chris Hale, Ronnie Orozco and Kole Magby

THREE YEARS

Ricky Cogliandro, Jeffrey Shelburne, Chris Seymore, Jeffrey King, Weston Price, Dan Williams, Cade Hooten and Rocky DeHoyas

FOUR YEARS

Chris Vaughn, Gary Jones, Jeremy Tosh, Greyson Rennels, T.J. Hutto, Brett Clements, Jeffrey Snell, Jonathon May, Tyson Purdy and B.J. Copeland

Den Chief of the Year was James Cox.

Tyson Purdy received the Genius Award.

## Elect "Butch" Vandiver

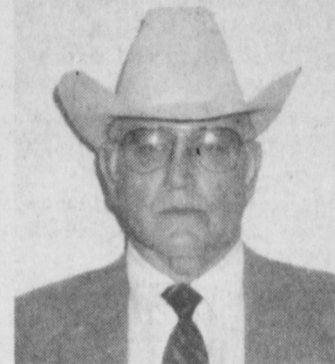

**Bailey County Commissioner Precinct 1**  
**In The April 14 Democratic Runoff Election**  
**Your Vote & Support Will Be Greatly Appreciated**  
**Pd. Pol. Adv. By Butch Vandiver**



PRICES EFFECTIVE APRIL 5-11, 1992 WHILE SUPPLIES LAST

318 W. Amer. Blvd. 272-4862

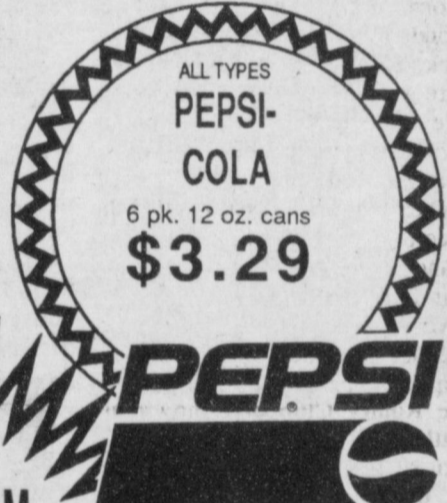

ALL TYPES PEPSI-COLA 6 pk. 12 oz. cans \$3.29

DUBUQUE COOKED HAM 8 OZ. PKG \$1.29 WITH COUPON BELOW \$1.54 WITHOUT COUPON



BRAWNY PAPER TOWELS JUMBO ROLL 69¢

ALLSUP'S SANDWICH BREAD 1 1/2 LB LOAF 2 \$1 OR 69¢ EACH



THREE FISH FINGERS AND JOJO POTATO WEDGES \$1.49

HAM, EGG & BISCUIT EACH 79¢

ALLSUP'S CORN DOGS 2.89¢ FOR

3 OZ. CAN ARMOUR POTTED MEAT 3 \$1

COOKED FRESH 24 HRS. A DAY		HOT FOODS MENU		AVAILABLE AT ALL ALLSUP'S LOCATIONS
BARBECUE BEEF SANDWICH.....	99¢	9 PIECE BOX CHICKEN.....	\$5.99	
BARBECUE PORK RIBS (LB.).....	\$3.99	BEEF & CHEESE CHIMICHANGA.....	\$1.19	
BARBECUE WHOLE CHICKEN.....	\$3.99	(MEAT) CORN BOG.....	69¢	
ALLSUP'S BURRITO.....	79¢	DELICIOUS HAMBURGER.....	69¢	
BREAKFAST BURRITO.....	99¢	WILSON HOT LINKS.....	99¢	
BURRITO BEEF & SALSA.....	\$1.19	SAUSAGE ON A STICK.....	\$1.39	
DELICIOUS CHEESEBURGER.....	89¢	SAUSAGE & BISCUIT.....	79¢	
CHICKEN FRIED STEAK.....	\$1.59	SAUSAGE, EGG & BISCUIT.....	\$1.09	
3COUNT CHICKEN STRIPS.....	\$1.49	SAUTEEYA SAUSAGE.....	99¢	
W/POTATO WEDGES/ CHICKEN (2 PC.) BISCUIT.....	\$1.99	4 COUNT STEAK FINGERS.....	\$1.00	

Bacon, Lettuce & Tomato Sandwich 99¢	Folger's Coffee 13 oz. can \$1.99	Hormel Little Sizzlers 12 oz. 89¢
Shurfine Microwave Popcorn 10 oz. box \$1.69	Sunny Assorted Flavors Cookies 5 oz. 2/\$1.00	Shurfine Corn or Green Beans 3/99¢

MANUFACTURER'S COUPON EXPIRES 04/25/92



SAVE 25¢ On the purchase of Dubuque® Supreme 8oz. 4 x 4 Sliced Cooked Ham

Retailer: FDL Foods will redeem this coupon for the amount shown plus handling provided you and your customer have complied with the terms of this offer. Any other application may constitute fraud. Coupon void where prohibited, taxed or restricted. Customer must pay any sales tax. To redeem coupon mail to Hormel CMS Dept. 37600, 1 Fawcett Drive, Del Rio, TX 78840. Cash value 1/100¢. LIMIT ONE COUPON PER PURCHASE.

37600 13613

# Large Selection

CARPET & VINYL

Best Selection In The Area

Best Prices Guaranteed!!



**P O Y N O R S**

420 S. Main Portales 505-356-6693

### Muleshoe Menu

April 6-10, 1992

**MONDAY BREAKFAST**  
Milk, Cereal, Toast, Fruit  
**LUNCH**  
Milk, Steak & Gravy, Creamed Potatoes, Green Beans, Hot Rolls

**TUESDAY BREAKFAST**  
Milk, Toast, Jelly, Sausage, Fruit  
**LUNCH**  
Milk, Hamburgers, Lettuce, Tomato, Pickles & Onions, French Fries, Cobbler

**WEDNESDAY BREAKFAST**  
Milk, Toast, Rice, Fruit  
**LUNCH**  
Milk, Pigs-in-a-Blanket,

**THURSDAY BREAKFAST**  
Milk, Pancakes, Syrup, Sausage, Fruit  
**LUNCH**  
Milk, Hot Ham & Cheese on Bun, Pork & Beans, French Fries

**FRIDAY BREAKFAST**  
Milk, Biscuits, Gravy, Sausage, Fruit  
**LUNCH**  
Milk, Spaghetti with Meat Sauce, Tossed Salad, Bread Sticks, Fruit

### Lazbuddie Menu

**MONDAY BREAKFAST**  
Cereal, Toast, Juice and Milk  
**LUNCH**  
Nachos, Salad, Refried Beans, Peaches and Milk

**TUESDAY BREAKFAST**  
Waffles, Juice and Milk  
**LUNCH**  
Turkey & Noodles, Fried Okra, Green Beans, Hot Rolls and Milk

**WEDNESDAY BREAKFAST**  
Biscuits & Gravy, Sausage, Juice and Milk  
**LUNCH**  
Steak Fingers, Mashed Potatoes & Gravy, Apple Cobbler, Hot Rolls and Milk

**THURSDAY BREAKFAST**  
Oatmeal, Toast, Juice and Milk  
**LUNCH**  
Hamburgers, French Fries, Lettuce & Tomatoes and Milk

**FRIDAY BREAKFAST**  
Cinnamon Rolls, Juice and Milk  
**LUNCH**  
Fish, Corn on the Cob, Salad, Milk, Hush Puppies

SALAD BAR SERVED DAILY

### Three Way Menu

April 6-10, 1992

**MONDAY BREAKFAST**  
Hot Cereal, Juice, Toast, Milk  
**LUNCH**  
Baked Potato w/Chili & Cheese Sauce, Brussel Sprouts, Pork 'n' Beans, Rolls, Milk, Apple Cobbler

**TUESDAY BREAKFAST**  
Pancakes, Ham, Juice, Milk  
**LUNCH**  
Hamburgers, Tator Rounds, Milk, Cookies

**WEDNESDAY BREAKFAST**  
Biscuit, Sausage, Juice, Milk  
**LUNCH**  
Enchiladas, Salad, Chili Beans, Milk, Peaches

**THURSDAY BREAKFAST**  
Cinnamon Rolls, Juice, Fruit, Milk  
**LUNCH**  
Brisket w/Brown Gravy, Juice, Milk

**FRIDAY BREAKFAST**  
Biscuit, Gravy, Juice, Milk  
**LUNCH**  
Sloppy Joes, French Fries, Corn, Milk, Frozen Delight

**Juvenile Logic**  
It was the little boy's first visit to church and when the choir entered, all in white, he whispered to his father:  
"Look quick, Daddy! They're going to get a haircut!"

**Poor Choice**  
Asked what he thought of the two candidates for the election, an enlightened voter replied, "Well, when I look at them I'm thankful only one of them can get elected."

### Computer Viruses Pose Risk

A recent encounter with the Michelangelo computer virus left some users of IBM-compatible computers in the electronic dark ages as files disappeared from their machines in early March.

While computer usage has expanded continuously in recent years, a Texas Christina University computer science professor doubts the general public truly understands the significance of computer viruses.

Dr. Dick Rinewalt explained that the average person doesn't see viruses as an immediate problem because that person doesn't have a great deal of interaction with a computer outside of the work place.

Rinewalt said as society grows increasingly dependent on computers, viruses could lead to life-threatening consequences. He suggested patients' lives could be jeopardized if the hospital's medical records data base were corrupted and improper medicines were distributed. Air traffic control could be interrupted with rogue software, which could lead to the potential risk of an aviation calamity, he added.

Although users can safeguard computer information by installing virus detection software, Rinewalt said making a system virus-proof is nearly impossible.

"Given any protection mechanism, someone who is knowledgeable enough can write a virus that will circumvent that particular protection," he said.

Rinewalt noted that great effort has been invested in making computers easy to use. "Everything we can think of to retard a virus defeats that. It really makes me sad that this is happening," he commented.

### Strategies To Prevent Risky Behavior Among Teens

Traditional strategies to prevent risky behavior among adolescents, such as simply educating teens about risks and using scare tactics, have been largely ineffective, according to an article published in the March issue of Texas Medicine.

New programs designed to prevent drug and alcohol abuse, teen pregnancy, teen suicide and other risky behavior need to focus on improving adolescents' behavioral skills and should involve schools and communities, the authors of the Texas Medicine article state. Texas Medicine is the official news magazine of the Texas Medical Association.

In their article, Drs. Craig Bushong, John Coverdale and John Battaglia state that standard programs to prevent risky behavior have focused on increasing adolescent's factual knowledge or on enhancing self-esteem and responsible decision-making. The authors say "no clear cut relationship" exists between attitudes and knowledge and subsequent behavior. "Indeed, several studies have clearly shown these approaches are ineffective in changing behavior," they state.

Drs. Bushong and Coverdale work in the Department of Psychiatry at Baylor College of Medicine in Houston. Dr. Battaglia is with The University of Texas Southwestern Medical Center in Dallas.

"One popular preventive program that has spent millions of dollars over the past several years without systematic investigation of effectiveness is the well-publicized 'Just Say No' campaign," Bushong, Coverdale and Battaglia writes. "Data suggest that programs that use a variety of 'scare tactics' are often unsuccessful in influencing behavior."

Psychiatric and behavioral problems have replaced infectious disease as the major cause of illness and death among adolescents. Seventy-five percent of adolescent deaths result from accidents, suicide or homicide. Alcohol and drug abuse remain high and incidence of physical abuse and neglect are increasing. More than 700,000 teenage girls become pregnant in the U.S. each year and rates of sexually transmitted diseases among teens are increasing.

The authors conclude that more effective prevention strategies may need to focus on social influence and personal and behavior skills. Such prevention would make students aware of social influences that encourage problem behavior and teach them specific strategies to refuse those influences.

TMA supports research and training in all aspects of adolescent health at Texas medical schools and supports comprehensive health education programs in public schools. The Association also supports legislative efforts to restrict availability of tobacco products to minors and to ban

alcohol and tobacco advertising targeted at youths.

The Texas Medical Association is a professional organization of more than 31,000 physician and medical student members. It is located in Austin and has 119 component county medical societies around the state. The Association represents 82 percent of the doctors of medicine licensed and residing in Texas and 96 percent of the state's allopathic medical students. TMA's key objective is to improve the health of Texans through professional and personal development of its members.

**Happened Recently**  
"My wife spends too much, nags me constantly, is very untidy, and doesn't understand me!"  
"Really? When did you meet this other woman?"

### Clovis Irrigation Engine Machine & Supply

**APRIL SPECIAL**

**413 Chrysler Irrigation Engine \$2800**

**446 International Irrigation Engine \$3400**

**"Your International Engine Headquarters"**

 **IRRIGATION ENGINES REPAIR & PARTS** 

5400 E. Mabry Drive  
648 US HWY 60-70-84

Clovis N.M.  
505-763-3199

## Get The Most For Your Fertilizer Dollar

- \* Complete, Computerized Formulations Including Micronutrients, Tailored To Your Soil Test On Your Farm
- \* Only Fluids Can Be Custom-Blended And Assure Complete Uniformity Throughout The Mix (Think About It---You Can't Apply Fertilizer Evenly On The Ground With An Uneven Mix In The Hopper)
- \* Only Fluids Give You This Much Flexibility In Application Methods:
  - \* Our Custom Broadcast Application. (No Dry Applicator Can Match It) Even Enough To Add Herbicides If You Wish.
  - \* Our Custom Surface Banding Concentrates Your Fertilizer To Minimize Nutrient Tie Up In The Soil.
  - \* We Can Help You Gear Up To Apply Fluids Yourself -- While Your're Doing Another Tillage Operation.
  - \* Only Fluids Are Acceptable For Fertilization Through Your Center Pivot.

Let's Visit About Fluid Fertilizers----  
The Modern Alternative For Your Farm  
**Western "66" Co.**

Earth Hwy. Muleshoe, Tx. 272-4556

Also available as an IRA

# Earn 6.7 Percent

Guaranteed for one year upon issue, subject to change on policy anniversary dates.

**Our current Flex II Annuity interest rate.**  
The guaranteed rate is 4% for the life of your Annuity.

Superior ratings by prestigious independent organizations confirm our company's financial strength -- Southern Farm Bureau Life has been rated A+ (Superior) by A.M. Best for all the 16 years such ratings have been awarded.

Weiss Research, Inc. has rated our Company A, which ranks us among the top 12 of all U.S. life and health companies with over \$1.5 billion of assets.

Information used by such independent rating services come from each insurance company's financial statements. Such ratings are not a warranty of an insurer's ability to meet its contractual obligations.

Helping You Is What We Do Best.

David Tipps  
Bailey County Farm Bureau  
272-4567

  
Southern Farm Bureau Life Insurance Company  
Jackson, Mississippi

Form No. 6101 - (12/92)



# Health News

A visit from a friend or relative can raise the spirits of a hospital patient. But, certain etiquette rules need to be remembered to ensure the privacy and comfort of the patient.

The September 1988 issue of the "Mayo Clinic Health Letter" offers some medical manners worth remembering.

**\*Timing is important.** Call the patient to determine a good time to visit.

**\*Stop at the nurses' station.** Upon arrival, check with the nurses before visiting the patient. After you are given permission to visit, knock on the patient's door before entering.

**\*Sit down whenever possible.** When lying in bed, patients sometimes feel uncomfortable if visitors stand and look down at them. To ease the conversation, pull up a chair. Do not sit on the bed because this could disturb medical equipment.

**\*Be a good listener.** Ask upbeat, open questions, and let the patient express his concerns. Don't cause additional worries by talking about

problems at home or work.

**\*Keep the visit brief.** Visits should be limited to 10 to 20 minutes because patients need rest. Sometimes patients are reluctant to admit they are too tired to talk.

**\*Do not visit in groups.** No more than two or three visitors should be in the room at one time because the patient may have difficulty visiting with a large number.

**\*Keep an eye on children.** If the nursing staff gives approval for children to visit, keep them quiet and the visit brief.

**\*Don't interfere with care.** If a doctor, nurse or other hospital staff

member enters the room ask if you should leave.

**\*Leave equipment alone.** Never adjust equipment. If something is accidentally bumped, ask the nurse to see if anything was disrupted.

**\*Never give a patient medication.** Nonprescribed medications can cause an adverse reaction with other drugs or interfere with tests.

According to Mark Blakemore, manager of Methodist Hospital's Patient Center, patients enjoy visits, but sometimes offering to help out with daily tasks they are unable to take care of can relieve worry and promote better rest.

"Take the initiative and be specific. A friend who is hospitalized may be afraid to impose. Offer to pick up mail, walk a pet, cook a meal or run an important errand," Blakemore said.

Hope for the best, but prepare for the worst.  
-English Proverb

## STAR Program May Be For You

It may be easier than you think to get started in the health care profession with the Army Reserve's new Specialized Training for Army Readiness (STAR) program.

"Qualified young men and women train at an Army-approved, civilian school in their own town," said Capt. Roger Furnival, the Army Reserve operations officer at the Army recruiting battalion in Albuquerque, N.M.

In return, the Army Reserve will pay up to \$6,000 a year for two years for a student's tuition, books, and any associated school fees, even student health insurance, Furnival said.

Depending on the student's qualifications and the needs of the local Army Reserve unit, students

can train as a practical nurse, emergency medical technician, dental laboratory specialist, operating room specialist, x-ray technician, pharmacy specialist, respiratory specialist, or medical laboratory specialist.

Once students qualify for the program and enlist in the Army Reserve, the new soldiers attend eight weeks of Army basic training. Upon completion they return to the civilian school where they were accepted for their academic program, attending weekend unit drills and earning additional Army Reserve pay and benefits.

"When the STAR program

soldiers graduate, they still get more medical training," Furnival added. "They're sent to an Army

medical facility for four-weeks of on-the-job training before they go to their weekend units."

To find out the nearest available STAR school, talk to your local Army recruiter or call Furnival in Albuquerque at 505-266-1644.

**HEALTH INSURANCE**

CALL Mark Morton 109 S. 1st Muleshoe 272-7519

State Farm Mutual Automobile Insurance Company Home Office Bloomington, Illinois

**RUNOFF** Vote April 14 Run Off Election

**"Butch" Vandiver**

Bailey County Commissioner Precinct 1

Your Vote & Support Will Be Greatly Appreciated

Pd. Pol. Adv. By Butch Vandiver

## Nursing home News

by: Joy Stancell

Sunday afternoon the Gospel Notes Quartet from the Muleshoe Church of Christ came to sing gospel songs and visit with the residents.

\*\*\*  
Peggy Childers and Carolyn Craddock were hospitalized in the local hospital this afternoon. Please keep them in your prayers.

\*\*\*  
We wish to express our sincere sympathy to the family and friends of Allie Barbour.

\*\*\*  
Tuesday morning Louise Legg from MeMa's Ceramic Shop came and brought ceramics for the residents to paint. Residents participating were Gladys Pierce, Jeanetta Hukill, Vera Downing, Lillie Bell Baker, Johnnie and Kathleen Rios, Sylvia Vandiver, Clara Weaver, Stella Morgan, Pearl Cox, Rosemary Pool and Lib King.

\*\*\*  
Lib King was visited by her daughter Doris Scoggins and Hattie Wednesday afternoon.

\*\*\*  
We are happy for Mrs. Creamer that she improved enough to go home and we wish her the very best.

\*\*\*  
Volunteers Plus and the Healthcare Center wish to express their thanks to everyone to have made memorials. Thank you for remembering us.

\*\*\*  
Thursday, March 19 a memorial service was conducted by Rev. David for Robert Kimbrough, Glenda and Jonessa Jennings, Clara Lou Jones and Lona Embry also assisted in the service.

\*\*\*  
Thank you AARP for your donation to the Volunteer Plus, Activity Fund. We really appreciate it.

\*\*\*  
Sunday afternoon Pluma Walker was visited by Mr. and Mrs. Jessie Gray.

\*\*\*  
Thank you Volunteers Plus for purchasing a new portable hair dryer for our beauty shop.

\*\*\*  
James Gully visited Gladys Pierce and Leonard McCormick Tuesday, March 31.

\*\*\*  
Wednesday afternoon the Sunshine Group, for the Ave. D. Church of Christ came to play Bingo with the residents. They made nice placemats for each of the residents.

\*\*\*  
Our thanks to Rev. David McIntire for building us an "old rugged cross" for the Easter season.

\*\*\*  
Loma Baker and Thora Baker visited the nursing home Tuesday. Among those they visited were Joe and Lillie Bell Baker.

\*\*\*  
The Healthcare Center family support group will be meeting Monday, April 13 at 7 p.m. in the conference room. We invite any interested person to attend.

\*\*\*  
Happy April to each of you from the Healthcare Center, no fooling.

### Immaculate Conception Catholic Church

Father Patrick Maher Northeast of City

### First Baptist Church

220 West Ave. E. Pastor Stacey Conner

### Trinity Baptist Church

314 E. Ave. B Rev. Dale Berry

### Circle Back Baptist Church

Intersection FM 3397 & Fm 298 Rev. Jessie Shaver 946-3676

### Calvary Baptist Church

1733 W. Ave. C. Rev. Rick Michael

### Church of Compassion

605 W. 8th Jimmy Williams 272-5624

### Progress Baptist Church

Jeffery Lee Progress, Texas

### Richland Hills Baptist Church

17th and West Ave. D Rev. Terry Taylor

### St. Matthews Baptist Church

Corner of West Boston & West Birch Pastor M.S. Brown

### Progress Second Baptist Church

1st and 3rd Sundays Rev. Arthur Hayes

### Primitive Baptist Church

621 South First Elder Cleveland Bass, Pastor

### 1st Baptist Church

Lazbuddie, Tx., Gary Wilcox, Pastor 965-2126

### New Covenant Church

Plainview Hwy Sunday 10:00 a.m. Wednesday 7:00 p.m. Jimmy Lowe, Pastor

## LOOKING HER BEST FOR Easter

Easter is a day of conquest... a day of new life... a day of beginnings... This is the day that our Saviour arose in a mighty triumph over the grave. This is a day of joy... a day to remember... a day to attend services in the church that our Lord loved so much, but even though we all want to dress up and look our best for this special day it is not the most important part. For God does not look on outward appearances, but looks on the heart.



The Church is God's appointed agency in this world for spreading the knowledge of His love for man and of His demand for man to respond to that love by loving his neighbor. Without this grounding in the love of God, no government or society or way of life will long persevere and the freedoms which we hold so dear will inevitably perish. Therefore, even from a selfish point of view, one should support the Church for the sake of the welfare of himself and his family. Beyond that, however, every person should uphold and participate in the Church because it tells the truth about man's life, death and destiny; the truth which alone will set him free to live as a child of God.

Coleman Adv. Serv.



**St. John Luthern**  
Sunday School and Bible Classes 9:30 a.m.  
Church Services 10:30 a.m.  
Rev. Richard Greenhaner

**Lazbuddie Methodist Church**  
965-2121  
Doug Chapman, Pastor

**New Vision Church of the Nazarene**  
814 W. Ave. C  
272-3622  
Pastor David R. McIntire

**Jehovah Witness**  
Friona Hwy  
Jack Tiffin, Minister  
Warren Meeks, Minister

**Primera Iglesia Bautista**  
223 E. Ave. B  
Roy Martinez, Pastor

**Lariat Church of Christ**  
Sunday School 10:00 a.m.  
Worship 11:00 & 6:00 p.m.  
Wednesday Services 7:00 p.m.  
Sam Billingsley, Minister

**Muleshoe Church of Christ**  
Clovis Hwy  
Bret McCasland, Minister

**16th & Ave. D Church of Christ**  
Sunday 10:30 a.m.  
Evening 6:00 p.m.  
Wednesday 7:30 p.m.  
Curtis Shelburne, Minister

**Lazbuddie Church of Christ**  
Minister, Keith Courmier  
Sunday School 9:30 a.m.  
Morning Services 10:20 a.m.  
Evening Services 5:00 p.m.  
Wednesday Night 7:00 p.m.

**First Assembly of God**  
Rev. G. Dean Reid, Pastor  
Sunday School 9:45 a.m.  
Morning Worship 11:00 a.m.  
Evening Services 6:30 p.m.  
Mid-Week Services 7:30 p.m.  
272-3984

**Spanish Assembly of God**  
East 6th and Ave. F.  
Mike Doyle, Pastor

**First United Methodist Church**  
507 W. 2nd Street  
Richard Edwards, Pastor

**El Divino Salvador Methodist Church**  
5th and E. Ave. D  
Leonard Gonzales, Pastor

**United Pentacostal Lighthouse Church**  
207 East Ave. G  
Rev. N.W. Thompson  
272-3258

**The Christian Center**  
Morton Hwy  
272-5992



## Attend The Church Of Your Choice!



<b>Western Drug</b> 114 Main 272-3106	<b>Throckmorton Refinishing Shop</b> 319 E. Amer. Blvd. 272-5345	<b>Serv-All Thriftway</b> 401 W. Amer. Blvd. 272-4585	<b>American Valley Inc.</b> W. Hwy 84 272-4266
<b>Decorator's Floral &amp; Gifts</b> 616 S. 1st. 272-4340	<b>Bratcher Motor Supply</b> 107 E. Ave. B 272-4288	<b>Richland Hills Texaco</b> 1914 W. Amer. Blvd. 272-4875	<b>Bob Stovall Printing</b> 221 E. Ave. 272-3373
<b>Dairy Queen</b> 1204 W. Amer. Blvd. 272-3412	<b>Bobo Insurance Agency</b> 108 E. Ave. C 272-4264	<b>Bailey County Farm Bureau</b> 1612 W. Amer. Blvd. 272-4567	<b>Combination Motors &amp; Salvage</b> 272-4458
<b>Irrigation Pumps &amp; Power</b> W. Hwy 84 272-4483	<b>Wes-Tex Feed Yards, Inc.</b> 272-7555	<b>Viola's Restaurant</b> 2002 W. Amer. Blvd. 272-3838	<b>5-Area Telephone Cooperative Inc.</b> 302 Uvalde 272-5533

# CLASSIFIEDS 272-4536

**CLASSIFIED RATES**  
15 Words & Under Minimum Charge \$2.30  
Thereafter \$2.00  
16 Words & Over 1st Insertion 15 cents per word  
2nd Insertion 13 cents per word**CLASSIFIED DISPLAY RATES**  
\$1.75 Per Column Inch**DEADLINES**  
12 noon Tues. For Thursday Paper  
12 noon Friday For Sunday Paper

To receive the reduced rate after the first insertion, ad must run continuously.

We reserve the right to classify, revise, or reject any ad. We are not responsible for any error after ad has run once.

**1. Personals****CONCERNED** About Someone's Drinking? HELP IS AVAILABLE through Al-Anon Call 272-2350 or 965-2870 or come to visit Tuesday and Thursday nights, 8:00 p.m. & through AA call 965-2870 or come visit Tuesday nights, 8:00 at 620 W. 2nd, Muleshoe.**3. Help Wanted**  
Part Time Help Wanted: IRRIGATION SUPPLY 272-4466 13-14s-4tc**HELP WANTED:** Carpet Installation Assistant Or Installer. Call Muleshoe Floor Covering 272-3555 or 272-5436. M3-14t-4tc

The Muleshoe Chamber of Commerce and Agriculture is accepting applications for the position of Manager. Applications may be obtained at the chamber office at 215 S. 1st, and will be accepted through April 10th. M3-12s-6tc

**TRUCK & TRACTOR DRIVERS WANTED:** Monthly salary, lots of travel. Job runs March-December. Contact Scott or Charles at SCB Farms, Inc. in Bovina, TX--(806)238-1206 S3-10s-6tc**TRUCK DRIVERS** Friona Transport has immediate openings for reliable drivers. Drivers must be at least 23 years old, have a class A CDL license and a clean driving record. Drivers duties are hauling and unloading bagged feed in Texas, New Mexico, and Arizona. Our drivers are home 3 to 4 nights every week. Drivers need to apply at Friona Transport on E. Hwy 60 Friona, Tx. F3-12t-6tc**3. Help Wanted**  
\*\*\*  
**AVON**  
Has openings for Representatives in Muleshoe and Bailey County. Call 272-5607. L3-13t-4tc**4. Houses For Rent**  
\*\*\*  
**FOR RENT:** 2 Bedroom, 1 Bath House. Call 272-4011. H4-14t-4tc**5. Apts. For Rent**  
\*\*\*  
**APARTMENTS FOR RENT:** Good location, 1 or 2 bedroom, furnished or unfurnished. Water paid. 272-7575 P5-13t-6tc**FOR RENT:** 2 Bedroom Apartments. Call 272-4622 K8-10t-6tc**11. For Sale Or Trade**  
\*\*\*  
**FOR SALE:** Slightly used electric typewriter. Olivetti-Praxis 35. Ideal for college student. Call 272-5476. 11-14s-3tp86 Chevy Pickup, 3/4 ton, 4 wheel drive. Call 272-3413 R11-12t-6tc  
\*\*\*  
**FOR SALE:** Pool table: 4x8--Complete!!! 272-3283 11-13t-4tp**15. Misc.**  
Why Hassle With Having An Estate Or Garage Sale?  
**I Buy Both!** Call 1-800-484-9038 - 2 beeps then dial 2879. 15-14t-2tpCustom Plowing. Custom Planting 30 inch rows. John Deere Equipment. Grady Free 965-2458 946-7226 F15-14s-8tc  
\*\*\*  
Will Hold **ESTATE SALES** or **GARAGE SALES** Call 272-5263. Helen Hall. H15-14t-3tc**FOR RENT:** Large Self Storage rooms with 24 hour a day access. Call J & J Self Storage at 272-4307. S15-13t-6tc**FOR RENT** Gold, Silver, Glass & Brass items for all your special occasions! **Special Moments** Call 505-482-3857 after 5 p.m. for an appointment. S15-13t-6tc**Classify!**  
Call 272-4536**Cory Collins Presided Over TFTA Convention**  
Cory Collins, senior at Muleshoe High School, recently presided over the 43rd annual TFTA Convention in Austin. Several other Muleshoe students, accompanied by their sponsor Kerry Moore, also attended the convention. This group has been active in district and state activities during the 1991-92 school year. A highlight of this convention was the presentation by Jill Noble, also a senior at MHS, on "Suicide." This speech, accompanied by visual aids, won the state championship in the educational issue category. In addition to this honor, Jill has served this year as state corresponding secretary. Other students attending the convention included Chris Dominguez, who is the incoming district president for District XVII; Jac Green, the district president for 1991-92; Kip McCall, district parliamentarian, who also served as the chairperson for the state ethics committee; Virgil Snell, district corresponding secretary. Each of these students also served as state voting delegate. Kerry Moore, in addition to his local responsibilities, serves as a district, regional and state advisor.**15. Misc.**  
**BRIEFS**  
National United Way president resigns.  
Factory orders report brings out new hope.  
Small businesses suffering from recession.  
The renomination of Greenspan approved by panel.**15. Misc.**  
Need To Have An **ESTATE SALE?** Let Us Do It For You. 227-2060 or 227-2016 15-13t-4tp  
\*\*\*  
**Sewing...** for your customized drapes, window treatments, and decorative pillows. Call Evelyn at 965-2147 after six. Installation also available. 15-12s-5tp(S)**18. Legals**  
\*\*\*  
**CITATION BY PUBLICATION**  
THE STATE OF TEXAS  
TO: Linda Cunningham, Respondent:  
**GREETINGS:** YOU ARE HEREBY COMMANDED to appear and answer before the Honorable Judge Young of the 287th Judicial District Court, Bailey County, Texas, at the courthouse of said County in Muleshoe, Texas, at or before 10 o'clock a.m. of the Monday next after the expiration of 20 days from the date of issuance of this citation, the date for answer being the 23rd day of April, 1992, then and there to answer the petition of JAMES ARVIN CUNNINGHAM, Petitioner, filed in said court on the 2nd, day of April, 1992 against LINDA CUNNINGHAM, Respondent, and said suit being numbered 6456 on the docket of said Court, and entitled "In The Matter of Marriage of JAMES ARVIN CUNNINGHAM and LINDA CUNNINGHAM," the nature of which suit is a request for Divorce. Petitioner is represented by Linda Elder, whose address is P.O. Box 512, Muleshoe, Tx. 79347. The Court has authority in this suit to enter any judgment or decree dissolving the marriage and providing for the division of property which will be binding on you. The officer executing this writ shall promptly serve the same according to requirements of law, and the mandates hereof, and make due return as the law directs. Issued and given under my hand and the seal of said Court at Muleshoe, Texas; this the 3rd day of April, 1992.  
Nelda Merriott Clerk, District Court, Bailey County, Texas.  
By Elaine Parker, Deputy, 300 South First Muleshoe, Tx. 79347**NEWS VIEWS**  
John Dowless, political ally of Pat Robertson:  
There's no question that people to be disclosed are going to have some explaining to do," commenting on hundreds of House members who overwrote House bank accounts and didn't repay.  
\*\*\*  
**3. Help Wanted**  
Come Join the Healthcare Team at Lamb Healthcare Center in Littlefield.  
Positions available are:  
RN's: Full Time/Part Time On Call Positions  
Weekend/Shift Differentials  
Competitive Salaries  
Travel Pay  
Relocation Reimbursement  
LVNs: Full Time/Part Time  
Weekend/Shift Differentials  
Competitive Salaries  
Travel Pay  
Contact: Olga Padilla, RN/DON 385-6511, ext. 317 3-14s-2tp(S)**3. Help Wanted**  
Come Join the Healthcare Team at Lamb Healthcare Center in Littlefield.**8. Real Estate**  
**8. Real Estate**  
**8. Real Estate**  
**8. Real Estate**  
FOR SALE: 355 Acres. Two miles west of Goodland, Texas. Call 272-3251 or 946-3685 nights. E8-1t-6tc(S)  
\*\*\*  
FOR SALE: 328 acres in the Stegall area. 272 acres in the C.R.P. Program, 5 years left on the contract. Call 272-3007. W8-5t-6tc  
\*\*\*  
**LOT FOR SALE:** 140 ft. by 140 ft. In Richland Hills Addition. Call after 6 at 272-4344. R8-14s-6tc**18. Legals**  
\*\*\*  
**CITATION BY PUBLICATION**  
THE STATE OF TEXAS  
TO: Linda Cunningham, Respondent:  
**GREETINGS:** YOU ARE HEREBY COMMANDED to appear and answer before the Honorable Judge Young of the 287th Judicial District Court, Bailey County, Texas, at the courthouse of said County in Muleshoe, Texas, at or before 10 o'clock a.m. of the Monday next after the expiration of 20 days from the date of issuance of this citation, the date for answer being the 23rd day of April, 1992, then and there to answer the petition of JAMES ARVIN CUNNINGHAM, Petitioner, filed in said court on the 2nd, day of April, 1992 against LINDA CUNNINGHAM, Respondent, and said suit being numbered 6456 on the docket of said Court, and entitled "In The Matter of Marriage of JAMES ARVIN CUNNINGHAM and LINDA CUNNINGHAM," the nature of which suit is a request for Divorce. Petitioner is represented by Linda Elder, whose address is P.O. Box 512, Muleshoe, Tx. 79347. The Court has authority in this suit to enter any judgment or decree dissolving the marriage and providing for the division of property which will be binding on you. The officer executing this writ shall promptly serve the same according to requirements of law, and the mandates hereof, and make due return as the law directs. Issued and given under my hand and the seal of said Court at Muleshoe, Texas; this the 3rd day of April, 1992.**NEWS VIEWS**  
John Dowless, political ally of Pat Robertson:  
There's no question that people to be disclosed are going to have some explaining to do," commenting on hundreds of House members who overwrote House bank accounts and didn't repay.  
\*\*\*  
**3. Help Wanted**  
Come Join the Healthcare Team at Lamb Healthcare Center in Littlefield.**8. Real Estate**  
**8. Real Estate**  
**8. Real Estate**  
**8. Real Estate**  
FOR SALE: 355 Acres. Two miles west of Goodland, Texas. Call 272-3251 or 946-3685 nights. E8-1t-6tc(S)  
\*\*\*  
FOR SALE: 328 acres in the Stegall area. 272 acres in the C.R.P. Program, 5 years left on the contract. Call 272-3007. W8-5t-6tc  
\*\*\*  
**LOT FOR SALE:** 140 ft. by 140 ft. In Richland Hills Addition. Call after 6 at 272-4344. R8-14s-6tc**18. Legals**  
\*\*\*  
**CITATION BY PUBLICATION**  
THE STATE OF TEXAS  
TO: Linda Cunningham, Respondent:  
**GREETINGS:** YOU ARE HEREBY COMMANDED to appear and answer before the Honorable Judge Young of the 287th Judicial District Court, Bailey County, Texas, at the courthouse of said County in Muleshoe, Texas, at or before 10 o'clock a.m. of the Monday next after the expiration of 20 days from the date of issuance of this citation, the date for answer being the 23rd day of April, 1992, then and there to answer the petition of JAMES ARVIN CUNNINGHAM, Petitioner, filed in said court on the 2nd, day of April, 1992 against LINDA CUNNINGHAM, Respondent, and said suit being numbered 6456 on the docket of said Court, and entitled "In The Matter of Marriage of JAMES ARVIN CUNNINGHAM and LINDA CUNNINGHAM," the nature of which suit is a request for Divorce. Petitioner is represented by Linda Elder, whose address is P.O. Box 512, Muleshoe, Tx. 79347. The Court has authority in this suit to enter any judgment or decree dissolving the marriage and providing for the division of property which will be binding on you. The officer executing this writ shall promptly serve the same according to requirements of law, and the mandates hereof, and make due return as the law directs. Issued and given under my hand and the seal of said Court at Muleshoe, Texas; this the 3rd day of April, 1992.**Enochs News**  
by: Mrs. J.D. Bayless**NOTICE**  
You have been sued for divorce. You may employ an attorney. If you or your attorney do not file a written answer with the clerk who issued this citation by 10:00 a.m. on the Monday next following the expiration of twenty days after you were served this citation, a default judgment may be taken against you. E18-14s-6tc  
\*\*\*  
Myrna Autry was in Littlefield to visit the sick folks, Elwood Autry and Loyd Pollard Saturday.  
\*\*\*  
Mr. and Mrs. Curtis Snitker of Hart came to see about his parents, Mr. and Mrs. Clifford Snitker who is still ill.  
\*\*\*  
Mrs. Susie Shields of Lelia Lake visited her mother and brother, Mrs. Lorella Jones and Wendell, Mrs. Alene Jones of Phoenix, Arizona spent three nights with Mrs. Jones.Guests in the home of Mrs. Myrna Turney Friday were Mr. and Mrs. Wayne Chambers of Burkburnett.  
\*\*\*  
Rev. Ray Cunningham of Lubbock was a lunch guests in the Dale Nichols home Sunday. He visited Ellen Bayless, a supper guest.**STORAGE!**  
Rooms Available For Storage \$25.00-\$30.00 Per Month  
**Ted Barnhill 272-4903****Bingham & Nieman Realty**  
George Nieman, Broker 272-5286 272-5285  
116 E. Ave. C. **RICHLAND HILLS**  
PRICE REDUCED-IMMACULATE 3-2-2 Brick, Cent. A&H, built-ins, newly remodeled kitchen, FP, sunken lv. area w/cathedral ceiling, ceiling fans, earthtone carpets, storage!!!!  
3-2-2 Brick, Cent. A&H, built-ins, FP, fenced yd., \$50's!!!!  
3-3-2 Brick, Cent. A&H, built-ins, FP, Spkrl. sys., storage-wkshp., fenced yd. Much more!!!!  
3-3-1 CP HOME, Cent. A&H, built-ins, FP, spacious lv. area, loads of closets & storage, cov. patio, fenced yd., 2 st. bldgs!!!!  
JUST LISTED--3-2 Home on 1 acre on pavement close to town, 2100+ lv. area, Cent. A&H, built-ins, more!!! \$32,000 or MAKE AN OFFER, "AS IS"  
MOTIVATED SELLER WILL PAY ALL CLOSING COSTS PLUS \$1,000 DRAPERY ALLOWANCE--3-2-2 Brick, Heat Pump, built-ins, FP, fenced yd. & MORE!!!!  
NICE RESIDENTIAL LOTS/\$5,000 UP.....  
Nice 3-2-1 Home, built-ins, heat pump, fans, storm windows, & doors, workshop-storage, fenced yd., & more. \$30's!!!!  
PARKRIDGE-IMMACULATE 3-2-2 Brick, Heat Pump, built-ins, FP, nice finished basement, cov. patio, insul. & wired st.-workshop, fenced yd. GREAT VIEW!!!!  
**HIGH SCHOOL**  
Possible Owner Financing 3-1-2 Home, wall & floor furnace heat, evap. air, \$18,000!!!!  
JUST LISTED-IMMACULATE 3-2-2 Brick, Heat Pump, built-ins, whirlpool, 2200' + lv. area, loads of storage, large shop-storage, fenced yd. \$70's!!!!  
NICE 3-2 Home, nicely remodeled, heat pump, built-ins, carpet, fenced yd., storage bldg. & more!!! \$20's!!!!  
NICE 3-2-1 Brick, Cent. A&H, built-ins, fans, st. bldg., fenced yd.-\$30's!!!!  
2-1 home, nicely remodeled kitchen & den, Cent., heat, fenced v.d., large garage-shop, \$20's!!  
**HIGHLAND AREA**  
3-2-1 Brick, Cent. A&H, built-ins, FP, Fenceo yd. 2100+ lv. area, fenced yd., & st. bldg MAKE OFFER!!!!**8. Real Estate**  
**HCR REAL ESTATE** REDUCED  
3 Bedroom, 2 Bath and Carport. Beauty Shop in the rear.  
**Thursie Reid 272-5318****8. Real Estate**  
FOR SALE:  
3-2-2 Brick Home, Central Air and Heat, Large Storage Bldg. / Workshop, Brick Fireplace, Large Fenced Backyard, Built-ins. Country Club Addition.  
272-4887  
S8-13t-6tc**PORTS OF CALL**  
...FOR TRAVEL AND ADVENTURE  
By Bente Christensen  
An interesting section in Alsace Lorraine area of France to visit, Nancy and Strasbourg, which isn't as overcrowded as Paris and the Riviera, is the southeastern province of Alsace Lorraine. This is a beautiful country, leading up the French Alps, and it's also bilingual for the most part. Alsace Lorraine became German when Prussia defeated France in 1870. It remained German until 1918, the end of World War I. Again, after Hitler defeated France in 1940, Alsace Lorraine came under Berlin's control, and remained German-ruled until 1945. So one finds both languages spoken in most of the area, the cuisine of both nations and a France-German flavor. It's an area somewhat like the Tirol, which is a mixture of Italian and Austrian, where one can find and enjoy the best of two cultures-Italian and Austrian. Two of the most attractive cities

# CLASSIFIEDS



In 1952, Bill Mosienko of the hockey team, the Chicago Black Hawks, scored an amazing three goals in just 21 seconds.

15. Misc.      15. Misc.      15. Misc.

## WHITT APPRAISAL SERVICE

Can do appraisals in:  
Real Estate, Livestock & Farm Machinery.  
Schooled, Trained & Certified by:  
National Association of Real Estate Appraisers  
International Society of Livestock Appraisers  
American Society of Farm Equipment Appraisers  
We prepare a professional report—  
Charge for time actually spent—  
No charge for Meals & Travel!  
Banks, Financing Institutions and Individuals  
Call Roy Whitt,  
office 272-3058  
mobile 272-3505

## 20. Public Notice

### NOTICE OF INCORPORATION

Notice is given that H & W Hay Company, whose principal business office is at Route 1, Box 90, Muleshoe, Bailey County, Texas, was, on February 1, 1992, incorporated without a change of firm name.

Teddy F. Harrison,  
President  
G18-13s-4tc(S)

### NOTICE OF INCORPORATION

Notice is given that Harrison & Harrison, Inc., whose principal business office is at Route 1 Box 90, Muleshoe, Bailey County, Texas, was, on February 1, 1992, incorporated, without a change of firm name.

Kelly Harrison,  
President  
G18-13s-4tc(S)

### NOTICE OF DISSOLUTION

Notice is given that the partnership doing business under the firm name of Harrison & Harrison, located at Route 1, Box 90, Muleshoe, Bailey County, Texas, was dissolved by mutual consent of the partners on January 31, 1992, and that the business will be continued under the same name as a Texas corporation. Payment of debts owing to the partnership and presentation of demands for payments of debts due by the partnership should be made to the corporation at Route 1, Box 90, Muleshoe, Bailey County, Texas.

Kelly Harrison,  
Partner  
Teddy F. Harrison,  
Partner  
G18-13s-4tc(S)

## In Fashion

Fashion footwear for spring features comfort and sophistication. Colors are bright pastels and earthy naturals. Curvy heels, fancy cutouts and T-straps get most of the attention.  
A favorite for dress, is the T-strap sling back with high heels. Dress casuals feature cutout and T-strap slings with lower heels.



### SMILES

**Probably True**  
Customer in store: "Why is it that I never get what I ask for?"  
Floorwalker: "Perhaps, Madam, because we are too polite."

**A Tongue-Tangler**  
Wife—Did the doctor tell you that you had some pronounced disease?  
Hub—Yes, but I'm hanged if I can pronounce it.

**Faint One, At That**  
"I hear her clothes are the last word."  
"Last word? Dear old thing, they're the last whisper."

**Original and Carbon**  
Proud Mother (holding up baby)—Everybody says she resembles me so much. Just look at our faces side by side.  
Caller—Yes, you're quite right. Nothing could be plainer.

**Getting Personal**  
She—Is the congregation in the church a small one?  
Old Maid—It's so small that when the reverend says "Dearly Beloved," I always blush.

### NOTES, COMMENT

Much time is wasted preparing for what doesn't happen.

There is nothing sweeter than youth, nor anything as truthful.

The person who said you can live without money never tried it.

Errors often arise when people try to prove that they've been right.

There are two sides to every law suit, the legal and the moral side.

Rarely does anyone take the trouble to thank anyone for anything.

Your money won't do much when you are dead. Put it to work now.

Love increases with time among those who avoid the fate of selfishness.

In spite of all the ads, we haven't found a way to lose ten pounds painlessly.

### Church & State

In current presidential primary races the question of church support, the religious right, and anti-abortion religious forces have been hot topics.

One political aide commented that in the South there is a church "on every block." He added that there had been a massive increase in church involvement in political issues since 1988, when Pat Robertson was a presidential candidate (and polled 650,000 votes in southern states).

The question of church involvement in primaries and elections is a delicate one, and should be. In the Old World, where most Americans' ancestors came from, churches often had excessive influence in govern-

ment. They were funded, in many cases, by the central government. They often concluded treaties or concordats with governments, making church teaching national law.

One of the strengths and freedoms of the United States is its adherence to the Constitution's prohibition of any government recognition or support of any denomination.

Thus, Americans, generally, have long favored keeping religious doctrine and teaching out of politics and government. Because he pledged to do that Jack Kennedy was elected president in a Protestant nation, despite his church's practices in Europe in the past.

## AUCTION TWO BIG DAYS

Portales, New Mexico  
April 10 & 11th, 1992  
Time: 9:30 A.M. Both Days  
Selling, tractors, hay equipment, farm equipment, industrial, trucks, trailers, livestock equipment, irrigation.  
LOCATION: 3 miles N.E. of Portales, NM at  
Bill Johnston Auctioneers  
Lot On Highway 70.  
Call (505) 356-5982 or (505) 356-4052

## ANNUAL SUMMER HORSE SALE



May 15, 16, 17, 1992 • Expecting Near 1,000 Horses  
CLOVIS LIVESTOCK AUCTION  
P.O. Box 187 • Clovis, NM 88101 • Ph. 505-762-4422  
FRIDAY, MAY 15 - 9:00 A.M.  
Non-Catalogued • Registered and Grade  
SATURDAY, MAY 16 - 10:00 A.M.  
CLOVIS CLASSIC "CREAM OF THE CROP"  
4:00 P.M. • Clovis Classic Barrel Futurity Sale  
3-Year-Old and Under • Futurity in May 1993 • \$5,000 Added  
SUNDAY, MAY 17 - 10:00 A.M.  
Regular Catalog Sale • Registered Horses Only  
Catalog closes April 16, 1992 • For more information, call: 505-762-4422  
Charlie Rogers: 505-762-0811 • Wayne Kinman: 505-762-9236  
Steve Friskup: 806-655-3341 • Annelle Moore: 505-276-8347



## SPECIAL DAIRY HEIFER SALE

MONDAY & TUESDAY, APRIL 6th & 7th, 1992  
PORTALES LIVESTOCK  
PORTALES DAIRY SALE  
(505)-356-8524 P.O. Box 218 (505) 356-4740  
Portales, New Mexico

### EXPECTING 2500 HOLSTEIN HEIFERS Early Consignments Include

- 400 - Springer Holstein heifers - most real good quality and weighing from 1000 to 1400 lbs.
- 37 - Springer Holstein heifers - weighing 1100 to 1200 lbs.
- 28 - Springer Holstein heifers - weighing 1200 to 1400 lbs.
- 200 - 300 to 500 lb. Open Holstein heifers - A nice set of heifers from local dairies - presently on wheat pasture.
- 150 - 3 to 5 Months Bred Holstein heifers - weighing 900 to 1100 lbs. - wintered on wheat pasture.
- 172 - 400 to 700 lb. Open Holstein heifers - wintered on dry grass - lots of condition.
- 144 - Open Holstein heifers - ready for the bulls - wintered on wheat pasture.
- 85 - Nice 400 lb. Open Holstein heifers.
- 40 - Open Holstein heifers - weighing 250 to 350 lbs.
- 25 - 200 to 250 lb. Nice Holstein heifers.
- 22 - Open Holstein heifers - weighing 550 lbs.
- 66 - Open Holstein heifers - weighing 400 to 550 lbs.
- 15 - Open Holstein heifers - weighing 550 lbs.
- 50 - Open Holstein heifers - weighing 550 to 700 lbs.
- 70 - Open Holstein heifers - weighing 750 lbs.
- 50 - Open Holstein heifers - weighing 400 to 500 lbs.

Let us know of your consignments as soon as possible so we will be able to advertise them properly.

To Consign Livestock or For More Information  
Call  
Work (505) 356-4740, Tommy Bouldin (505) 276-8643 Home

## CLOVIS LIVESTOCK AUCTION, INC.

P.O. Box 187 — 504 South Hull  
Clovis, NM 88102      505-762-4422

168 consignors sold 1633 head of cattle Wednesday, April 1, 1992, on a very active market with excellent buyer participation. Demand was very strong on calves and yearlings light enough for grass or graze out wheat. A great deal of attention was paid to condition and weigh up.

### REPRESENTATIVE SALES

STEERS					
Blackwater Farms	Portales	3	Blk	450	104.50
R & F Farms	Clovis	49	Mix	368	113.50
Miller Cattle	Clovis	28	Hol	335	96.50
Peggy Jones	Portales	16	Hol	499	82.00
John/Christy Wood	Broadview	10	Mix	484	101.00
Clyde Gunnels	Melrose	9	Mix	413	105.00
Junior Hardin	Portales	9	Mix	567	92.50
Bill Smith	Clovis	5	Wf	514	101.50
June Beard	Elida	5	Hol	327	100.00
Bobby Gresham	Portales	5	Mix	622	83.50
Billy Wilton	Ft. Sumner	4	Mix	408	106.50
Emil Hardt	Portales	4	Mix	605	84.00
Waite Cattle Co.	Clovis	3	Char	348	109.00
Stuart Ingle	Portales	3	X Bred	505	94.00
Wendell Royce	Portales	3	Blk	637	85.00
D. L. Harper	Portales	3	Char	735	78.25
Manuel Hernandez	Clovis	2	Blk	330	108.00
Frank Blackburn	Clovis	2	Red	472	103.00
Alex Montoya	Portales	1	Blk	355	114.00
Dan Clark	Ft. Sumner	1	Red	405	109.00
Jack Moore	Elida	1	Blk	325	106.00
Tony Midgley	Portales	1	Red	445	102.00
Dwain Nunez	Quay	1	Blk Wf	490	98.00
Pete Romero	Ft. Sumner	1	Wf	600	89.00
F & S Cattle Co.	Portales	1	Hol	575	82.50
Debbie Hardin	Portales	1	Red Mf	705	79.25
Phillip Borden	Grady	1	Hol	625	75.00
Lennie Mitchell	Clovis	65	X Bred	858	73.00

PAIRS				
Earl Busby	Portales	1	Red	740.00
Robert Parrish	Portales	4	Blk	700.00
Doyce Newman	Melrose	2	Blk	710.00
Vernon Wright	Tucumcari	1	Blk Mf	840.00
Jim Head	Ft. Sumner	1	Wf	760.00
Allen Belcher	Rogers	1	Wf	750.00

BRED COWS				
Wade Hilburn	Tatum	2	Wf	760.00
Paul Beck	Tucumcari	1	Blk Mf	660.00
Johnny Betts	Portales	1	Hol	710.00
K & K Cattle Co.	Bovina	1	Blk	650.00
David Drennan	Ft. Sumner	1	Blk	640.00

HEIFERS					
Jimmie Snipes	McAllister	37	Mix	626	78.50
D & R Cattle Co.	Clovis	29	Mix	607	78.10
Steven Grinde	Clovis	16	Mix	487	93.50
Ray Trujillo	San Ysidro	9	Mix	407	111.00
Clyde Gunnels	Melrose	6	Blk Wf	478	94.50
Joe Rael	Cuevros	5	Mix	462	94.50
Wayne Hardin	Portales	5	Blk	569	85.25
Jamie Cooper	Portales	5	Mix	497	80.75
Richard Callison	Tucumcari	4	Blk Mf	326	109.00
Noel Rippee	Floyd	4	Red	570	79.50
Lockmillers Farms	Clovis	3	Blk	688	78.00
Alan Belcher	Portales	2	Wf	302	105.50
B&B Cattle Co.	Clovis	2	Blk Mf	420	90.50
Martha Jordan	Elida	2	Blk Wf	423	90.00
Jeff Hardt	Melrose	2	Char	505	88.50
Chek Rippee	Floyd	2	Char	630	78.00
Melvin Calloway	Melrose	1	Blk Wf	370	101.00
Martin Blea	Clovis	1	Hol	290	99.00
George Poteet	Muleshoe	1	Wf	315	98.00
E. A. Bass	Muleshoe	1	Red	335	94.00
Mark & Gene Richards	Rogers	1	Blk Wf	510	84.50
Lazy K Cattle	Melrose	1	Blk	820	73.50

COWS					
Triple E Dairy	Portales	3	Hol	1192	49.75
Iddinga Brothers	Portales	2	Hol	1335	48.75
Earl Busby	Portales	1	Char	955	53.50
M Lazy A Inc.	Elida	1	Brin Wf	910	53.50
Lee Hammond Ranch	Clovis	1	Wf	1045	53.00
Melinda Lingnau	Farwell	1	Blk	1435	53.00
Leon Musick	Portales	1	Blk	1110	52.50
Mike Melton	Ft. Sumner	1	Rn	970	52.50
Sunwest Dairy	Texico	1	Hol	1065	52.40
Mike & Neal Vaughn	Ft. Sumner	1	Red	1070	51.00
Sandhill Dairy	Portales	1	Hol	1165	50.85
Randy Brown	Texico	1	Red Mf	1140	50.75
Paul Quintana	Tucumcari	1	Wf	960	50.50
Double J Dairy	Rogers	1	Hol	1780	49.60
J V Dairy	Portales	1	Hol	1450	49.25
Leon Nail	Floyd	1	Wf	805	49.25
Bonestros Dairy	Portales	1	Hol	1420	49.00
Bill Crenshaw	Taiban	1	Blk Wf	1150	49.00
Terry Dairy	Portales	1	Hol	1705	48.00
S & V Dairy	Portales	1	Hol	1515	47.85
Fernando Ruvalcaba	Portales	1	Hol	1045	47.50

BULLS					
Tex Belcher	Rogers	1	Rd Mf	2175	67.50
Pitchfork Cattle Co.	Dexter	1	Blk	1685	66.80
William Jones	Portales	1	Blk	1880	66.00
Sam Landers	Clovis	1	Red	1890	65.75
Cibola Ranch	Ft. Sumner	1	Blk	1600	65.25
Jack Jones	Melrose	1	Red	1910	65.25
Bill West	Ft. Sumner	1	Blk	1550	64.00
J. L. Wall	Clovis	1	Char	1610	63.75
Jimmy Bilberry	Ft. Sumner	1	Red	1615	63.00
Do Rene Dairy	Clovis	1	Hol	1720	62.00

### ADVANCE CONSIGNMENTS FOR WEDNESDAY, APRIL 8, 1992, INCLUDE:

- 2 loads of young heavy springer cows mostly Brangus Black and Black Whiteface
- 40 Holstein steers weighing 225-250 lbs.
- 4 two year old registered Hereford bulls
- 75 Holstein steers weighing 500-700 lbs.
- 77 steers weighing 750 to 800 lbs.
- 73 heifers weighing 650 to 700 lbs.
- 31 fancy Limousine Cross steers weighing 850 lbs.
- 6 young bulls, including 4 black bulls, 1 Charolais, 1 Whiteface
- 2 2-yr.-old registered Angus bulls
- 1 1-yr.-old Charolais bull

The catalog for the May Horse Sale closes April 16. Don't forget this will be our first annual barrel racing futurity sale held in conjunction with the regular three day summer horse sale.

FOR FURTHER INFORMATION CALL  
CHARLIE ROGERS      WAYNE KINMAN  
762-0811      762-9236

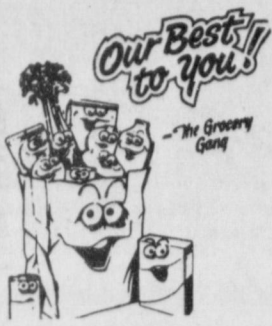

**10-Lbs.  
or more...  
GIGANTIC**

# MEAT SALE

**BUY IN  
VOLUME...  
INCREASE  
YOUR  
SAVINGS!**

- 10 LBS. OR MORE FRESH **PORK STEAK** LB. \$1.19
- R.G. WITH TYP 10 LB. BOX **BEEF PATTIES** LB. 89¢
- ADVANCE PRECOOKED 10 LB. BOX BREADED **BEEF PATTIES** LB. \$1.39
- BEAVER STREET FISHERIES BREADED **FISH STICKS** LB. \$1.69
- FARMLAND 10 LB. BOX PORK LINK **SAUSAGE** LB. \$1.79
- GARY'S **CORN DOGS** 36 CT. BOX \$8.99
- JENNIE O 10 LBS OR MORE TURKEY **HINDQUARTERS** 10 LBS. OR MORE LB. 49¢
- WISCONSIN CALICO COLBY JACK **CHEESE** 15 LB. HORN LB. \$1.89
- FRESH FRYER **LEG QUARTERS** LB. 37¢

- GUARANTEED 73% LEAN FRESH **GROUND BEEF** 10 LBS. OR MORE LB. 99¢
- COVERED WAGON **SLICED BACON** 10 LB. BOX LB. 59¢
- STACK PACK **WRIGHT'S BACON** 3 LB. PKG. \$3.49

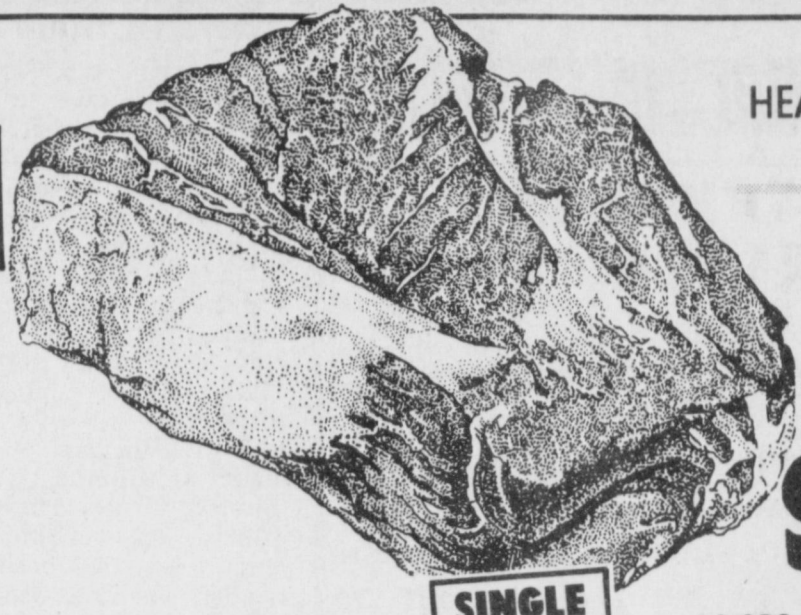

**HEAVY GRAIN FED BEEF  
BONELESS  
CHUCK  
ROAST**  
10 LBS. OR MORE LB. \$14.99



**VIVA TOWELS**  
REG. ROLL **79¢**



**ULTRA TIDE**  
70-80 OZ. BOX **\$4.69**



**SHURFINE BISCUITS**  
7.5 OZ. CANS **8 FOR \$1**



**NOODLE SOUP**  
10.7 OZ. CANS **2 FOR \$1**

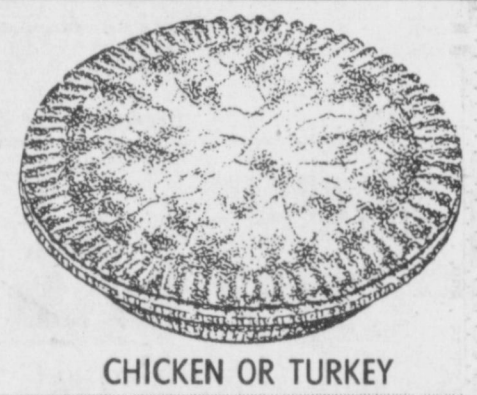

**OZARK POT PIES**  
7 OZ. PKGS. **3 FOR \$1**

**CAMPBELL'S TOMATO JUICE** 6 PK, 6 OZ. CANS **\$1.59**

**V-8 JUICE** 6 CT. PK, 6 OZ. CANS SPICY & HOT, REG, LOW SODIUM **\$1.99**



**JOY LIQUID** 22 OZ. BTL. LEMON **\$1.19**

**SAFEGUARD REFILLS** 16 OZ. BTL. **\$2.39**



**SAFE-GUARD** 7.5 OZ. BTL. REG, W/ MOISTURIZER LIQUID **\$1.59**



**SUNSWEEP BITE SIZE PITTED PRUNES** 24 OZ. PKG. **\$2.39**



**CLEAN N SMOOTH** 8 OZ. BTL. **\$1.19**



**LIME-A-WAY** 16 OZ. BTL. **\$2.29**



**MRS. PAUL'S FISH FILLETS OR FISH STICKS** 7.5-8.5 OZ. PKG. **\$1.89**

**U.S. NO. ONE BAKING POTATOES** 5 LBS. **\$5.19**

**GOLDEN RIPE BANANAS** 3 LBS. **\$3.19**

- RUBY GRAPEFRUIT** 5 LB. BAG **\$1.49**
- FRESH TANGY LEMONS** 5 FOR **\$1.00**
- NAVEL ORANGES** 4 LB. BAG **\$1.49**
- DOLE COLE SLAW OR SALAD MIX** 1 LB. BAG **99¢**
- COLLARD, MUSTARD OR TURNIP GREENS** 2 FOR **\$1.00**
- MANGOS D'ANJOU** EA. **99¢**
- PEARS** LB. **69¢**

**KELLOGG'S BITE Frosted Mini-Wheats** 19 OZ. BOX **\$2.29**

COUPON GOOD THRU APRIL 15, 1992

**Save 80¢** WITH THIS COUPON

on ONE 19 oz. Kellogg's® Frosted Mini-Wheats® (Bite Size Biscuits Only).

CONSUMER: OFFER IS LIMITED TO ONE COUPON PER PURCHASE. RETAILER: KELLOGG SALES COMPANY will redeem this coupon in accordance with our redemption policy. COPIES AVAILABLE UPON REQUEST. Cash value 1/100¢. Void where prohibited, taxed, or restricted by law. Mail coupons to: KELLOGG'S IN-AD. CMS DEPT. 38999, ONE FANCKETT DRIVE, DEL. RD, TX 78840.

38000 57280 2

**KELLOGG'S Corn Pops** 15 OZ. BOX **\$2.29**

COUPON GOOD THRU APRIL 15, 1992

**Save 90¢** WITH THIS COUPON

on ONE 15 oz. ONLY.

CONSUMER: OFFER IS LIMITED TO ONE COUPON PER PURCHASE. RETAILER: KELLOGG SALES COMPANY will redeem this coupon in accordance with our redemption policy. COPIES AVAILABLE UPON REQUEST. Cash value 1/100¢. Void where prohibited, taxed, or restricted by law. Mail coupons to: KELLOGG'S IN-AD. CMS DEPT. 38999, ONE FANCKETT DRIVE, DEL. RD, TX 78840.

38000 54190 7

**KELLOGG'S Corn Flakes** 24 OZ. BOX **\$1.69**

COUPON GOOD THRU APRIL 15, 1992

**Save 70¢** WITH THIS COUPON

on ONE 24 oz. ONLY.

CONSUMER: OFFER IS LIMITED TO ONE COUPON PER PURCHASE. RETAILER: KELLOGG SALES COMPANY will redeem this coupon in accordance with our redemption policy. COPIES AVAILABLE UPON REQUEST. Cash value 1/100¢. Void where prohibited, taxed, or restricted by law. Mail coupons to: KELLOGG'S IN-AD. CMS DEPT. 38999, ONE FANCKETT DRIVE, DEL. RD, TX 78840.

38000 50170 3

**KELLOGG'S Frosted Mini-Wheats** 20.4 OZ. BOX **\$2.29**

COUPON GOOD THRU APRIL 15, 1992

**Save 95¢** WITH THIS COUPON

on ONE 20.4 oz. Kellogg's® Frosted Mini-Wheats® (Original Size Biscuits Only).

CONSUMER: OFFER IS LIMITED TO ONE COUPON PER PURCHASE. RETAILER: KELLOGG SALES COMPANY will redeem this coupon in accordance with our redemption policy. COPIES AVAILABLE UPON REQUEST. Cash value 1/100¢. Void where prohibited, taxed, or restricted by law. Mail coupons to: KELLOGG'S IN-AD. CMS DEPT. 38999, ONE FANCKETT DRIVE, DEL. RD, TX 78840.

38000 57195 9

**JELLO** ASSORTED JELL-O SNACK PUDDING 6 CT. PKG. **\$2.39**

**PHILADELPHIA CREAM CHEESE** REG OR LITE PHILADELPHIA CREAM CHEESE 8 OZ. BOX **99¢**

**SUNNY DELIGHT FLORIDA CITRUS PUNCH** 64 OZ. JUG **99¢**

- EXTRA STRENGTH TABLES BUFFERIN** 100 CT. PKG. **\$6.99**
- ASSTD. SHAMPOO/CONDITIONER PRELL** 15 OZ. BTL. **\$2.79**
- ASSTD. ANTI-PERSPIRANT/DEODORANT ARRID** 2.4 OZ. SIZE **\$1.99**
- ASSORTED AQUA-FRESH TOOTHBRUSHES** YOUR CHOICE **\$1.99**
- ASSORTED AQUA-FRESH TOOTH PASTE** YOUR CHOICE 4.2 OZ. PUMP TO 6.4 OZ. TUBE **\$1.79**

**Aunt Jemima The Original PANCAKE MIX** 2 LB. BOX **\$1.39**

**AUNT JEMIMA SYRUP** 24 OZ. BTL. **\$2.89**

**thriftway**

401 W. Amer. Blvd. 272-4585

AFFILIATED FOODS INC.

WE RESERVE THE RIGHT TO LIMIT  
WE ACCEPT FOOD STAMPS...  
PRICES EFFECTIVE  
APRIL 5-11, 1992



**DR. PEPPER** 6 PK, 12 OZ. CANS **\$1.79**