

The Goldthwaite Eagle

ESTABLISHED 1894

AND THE MULLIN ENTERPRISE

GOLDTHWAITE, MILLS COUNTY, TEXAS

SINGLE COPY, 10¢

THURSDAY, NOV. 26, 1965

LET US
GIVE THANKS
FOR LIFE AND ALL
OF ITS BLESSINGS
we gather around the
table with our fam-
ily and friends, let us pause
and acknowledge the source of
prosperity, our Almighty
Father. May He continue to
bless our homes and country.
THANKSGIVING
1964

LOCAL MARKETS

CATTLE MARKET
META COMMISSION CO.
November 20, 1964
Market active — steady on a
rate run.

Steer calves, \$22.50-
medium steer calves,
\$22.00; heavy steer calves,
\$20.50.

Heifer steers, 17.00-20.00.
Heifer calves, 14.50-17.50.
Medium heifer calves, 19.00-
heavy heifer calves,
17.50.

Steer Calves — 16.50-18.00
Cows — 7.00-12.00
Heifers — 14.00-16.90
10.00-14.00
14.50-16.00

BEAT THE WILDCATS! —

Saturday Is Homecoming For GHS Exes

Homecoming time for
Goldthwaite High School Ex-
ecutives and Teachers.
Activities will begin at 5:00
p. m. Saturday evening, No-
vember 28, at the High School
Auditorium.

Refreshments will be served at 6:30
p. m. following service and all
are reminded to get their
tickets in by Friday eve-
ning. Miss Love Gatlin or Mrs.
Nickols Brookshire will
be in charge of reservations.

Officers and Committees are
being selected for a good turn-out of
people as those coming
near and far want to re-
freshen old friendships with former
mates and friends. All Exes
are reminded to come and make
their homecoming to be long
remembered.

**BEAT THE WILDCATS! —
CHANGE FOR
WILDCAT SERVICES**

Change for services at
First Methodist Church
Sunday, November 30,
announced this week by
Philip Riley.

Evening services will
be held up to 7 o'clock and
will meet at 5 p. m.
of the new schedule.

Testing Underway In Mills County Brucellosis Re-Certification

Mills County qualified as a
Certified Brucellosis
area in January 1962. This
status was obtained by testing
herds in the county,
reducing the incidence of
brucellosis to less than 1% of the
cattle population, and
showing evidence of in-
fection.

A representative of the Animal
Disease Eradication Division,
U. S. Department of Agricul-
ture, working in cooperation
with the Texas Animal Health
Commission, is presently in Mills
County, attempting to test the
required number of cattle herds,
prior to the January 15th dead-
line.

If for any reason enough
herds and cattle are not tested
by this date, the county will
lose its status, and individual
cattle owners could suffer an
economic loss, when cattle
are consigned to market.

A loss of county certification
will result in:
(1) Cattle consigned to mar-
keting centers from Mills County
will be required to be negative
to a Brucellosis test before
they may be released from the
market for return to the coun-
ty.

(2) Cattle moving from Mills
County into another county that
is a modified free area will be
required to be negative to a
Brucellosis test before being
transported into the free area
county. Penalties are provided
by statutory law for failure to
comply with this requirement.

"This is a critical situation,
and we feel that the cattle own-
ers in Mills County should realize
the importance of this pro-
gram, to them as individuals,
and as a livestock group," Coun-
ty Agent George Reese stated
this week.

Goldthwaite Eagles Are Bi-District Champions



1964 BI-DISTRICT CHAMPIONS — Pictured here are 23 members of the Goldthwaite High School Eagle squad for 1964 and their coaches. They are front row, from left: Owen Yarborough, Billy Miller, Jamie Ledbetter, Tommy Hudson, Rountree. Second row from left: Sammy Hudson, James Cook, Jimmy Carter, Mike Petty, Ronnie Hill, Joe Dellis, Randy Russell Nalley, Tom Duren, Kenneth Thomas, Phil Duren, and head coach Jackie Williams. Members not pictured are Ledbetter and Perry dropped from the squad because of injuries. Perry, Marty Wrinkle and Farrel Whitley are Managers.

Eagles Play Archer City Wildcats For Regional Title In Abilene Friday

The Goldthwaite high school
fighting Eagles, bi-district foot-
ball champions of districts 9A
and 10A for 1964, will meet the
Archer City Wildcats, bi-district
champions of districts 11A and
12A, in the regional play-off this
Friday night, November 27, at
Abilene. The game will be play-
ed at 7:30 p. m. at the Public
Schools Stadium, which is lo-
cated on the Cross Plains High-
way Number 36.

Reserve seat tickets and student
general admission tickets
for the game went on sale here
Monday and will be on sale here
at Production Credit Association
office until 12:00 o'clock noon
on Friday, according to announ-
cement by LeRoy Beard, Super-
intendent of Schools.

Student general admission
tickets are on sale at the PCA
office and at the school.

Advanced sale reserve seat
tickets are \$1.50 and student
general admission tickets are
\$1.00. Tickets will be available
at the gate at \$2.00. All tickets
sold at the gate will be \$2.00.

The Dallas Officials Associa-
tion will furnish five officials
for the game, one of which will
be a statistician. The five offi-
cials will be different from those
who called the Goldthwaite-
Baird game at Coleman Satur-
day night.

Goldthwaite will be designat-
ed as the home team and Ar-
cher City is designated the visit-
ing team. Goldthwaite chose the
Press Box side of the stadium
and Archer City will have the
other.

Details for the regional play-
off were worked out and agreed
to Saturday night after the bi-
district game at Coleman by
school officials from Goldth-
waite and Archer City.

SCHOOL FRIDAY

Regular classes will resume
Friday morning after Thank-
sgiving Day for high school and
grammar school. There will be
a pep rally in the gym Friday
at 1:00 p. m. Everyone is invited
to come. School will let out at
2:30 p. m. Friday in order for
students to get ready for the
football game.

Highway 84 Construction Job Is Awarded San Antonio Firm

A contract for 8.7 miles of
construction on U. S. Highway
84 in Mills County has been
awarded to a San Antonio firm.
It was announced in Austin this
week by the State Highway
Commission, subject to the con-
currence of the Bureau of Pub-
lic Roads.

McKensie Construction Com-
pany submitted the low bid of
\$608,646.80 on the project.

Grading, structures, flexible
base and asphalt concrete pay-
ing from Mullin to U. S. 183 and
SH 6, 3 miles north of Goldth-
waite, is expected to take 220
working days, according to
Glenn G. Trotter, Resident
Highway Engineer at Goldth-
waite.

Glenn G. Trotter, Resident
Engineer at Goldthwaite will be
in active charge of the project

Basketball Girls Beat Copperas Cove In Scrimmage

The girls' A and B basketball
teams beat Copperas Cove in
scores of 33-23 and 23-14 re-
spectively in a scrimmage here
Monday night at the high
school gym.

Debbie Langford was the high
scorer in the B team making 12
points.

Scorers for the A team were:
Jeanie Stewart, 12 points; Linda
Ruth Geeslin, 11 points; Sandra
Jordan, 6 points; and Janan
Gray, 4 points.

The girls and boys 1964-65
basketball schedule will be an-
nounced soon.

— BEAT THE WILDCATS! —

Open House For Water System Is Well Attended

Open house for the new Gold-
thwaite water system was ob-
served Sunday afternoon from
2:00 to 5:00 p. m.

City and Water District offi-
cials along with engineers were
on hand to greet visitors and
tell them about the project and
how the various parts worked.

The public was invited to visit
the water treatment plant and
the off-channel storage reser-
voirs.

Approximately 175 interested
persons attended the open
house.

CONSTRUCTION GETS UNDERWAY

The contractor started mov-
ing in to start the job the first
of this week with markers being
placed along the route to be
under construction.

A meeting was held at the
Goldthwaite highway depart-
ment office Monday morning to
discuss the project with inter-
ested parties.

Attending the meeting were
highway department officials,
county judge, highway patrol-
men, county law enforcement
officers and the contractor.

Matters discussed included
speed zones, construction de-
tails, how to best handle traffic
and any emergencies should
they arise during construction.

Demonstration Day Will Be Observed By Baptists Sunday

Members of the First Baptist
Church, Goldthwaite, will ob-
serve "Demonstration Day" this
coming Sunday, November 29,
according to announcement by
Rev. Dwaine Greene, pastor.

High attendance Sunday is a
goal for the Sunday School and
Training Union.

A full sanctuary is expected
on Sunday morning and also
for the Sunday evening services.

"Pack the Pew" will be observ-
ed Sunday evening by the var-
ious departments of the Sunday
School.

This will also be "Budget
Catch-Up Sunday" the pastor
announced from his room at
Childress and Cruzcosa Clinic
and Hospital where he is re-
cuperating after undergoing
surgery last Friday.

Eagles Surprise Baird Bears 8-6; Make History For Goldthwaite High

Class A Football Play-Off Results

Below are listed the teams
taking part in the Class A foot-
ball competition for the bi-dis-
trict play-offs last week and
those taking part in the Re-
gional games this week.

Last Week Bi-District	This Week Regional
NORTH	
Stratford	Stratford
White Deer	Springlake
Springlake	Petersburg
Petersburg	
Seagraves	Seagraves
Coahoma	Big Lake
Van Horn	
Big Lake	

GOLDTHWAITE	
Baird	GOLDTHWAITE
Archer City	Archer City
Keller	
Clifton	Clifton
Midlothian	
Frisco	Honey Grove
Honey Grove	

SOUTH	
Jefferson	Jefferson
Wills Point	White Oak
White Oak	White Oak
St. Augustine	
Eikhart	Rosebud
Rosebud	Lexington
Hubbard	
Lexington	

Weimar	Hull Daisetta
Hull Daisetta	Waller
Waller	E. Benard
E. Benard	Three Rivers
Three Rivers	Three Rivers
Bandera	Ingleside
Ingleside	Rio Hondo
Rio Hondo	

Coach Jackie Williams' Eagles,
decisive bi-district champions of
grid districts 9A and 10A for
the first time in Eagle history,
will be setting their sights on
Archer City this week, their
first opponent in state playoffs.

The Eagles, after being rated
the underdogs, raced into the
playoff at Coleman Friday night
with a blitzing 8-6 victory over
majority favored Baird.

The first quarter was a bruising
one, with neither team being
able to penetrate the opponents'
defenses long enough to score.

Baird received the opening
kickoff and moved from their
own 38 to the Goldthwaite nine-
yard line before being knocked
back by the fine Eagle defensive
line.

The Eagle line includes such
power-horses as Tom Daren,
Ronnie Hill, Phil Duren, Jimmy
Carter, Billy Miller, Owen Yar-
borough, and Bob Frazier.

However, at the onset of the
second period powerhorse
Richard Windham, 215 pound
full-back, led the drive from the
Eagle 42 yard line to the one
yard line. On a fourth down try
Windham finally pushed over
for the touchdown with 10:50
still remaining in the second
quarter. Halfback Richie Crow
missed the conversion kick and
the Bears led 6-0.

The Eagles took the ensuing
kickoff and clicked off 74 yards
in 13 plays. Fullback Jim Chil-
dress and half-back Charles
Blackburn and Jimmy Ball led
the scoring attack that ate up
more than seven minutes of the
second period.

Ball carried five times for 17
yards, Childress four for 14 and
Blackburn twice for 26 yards.
The touchdown came on a
beautifully executed 25 yard
pass from quarterback Johnny
Hammond to halfback Charles
Blackburn. Hammond then
passed to his other halfback,
Jimmy Ball, for the all-important
2 point conversion.

Windham, the Bears' huge
fullback, was the game's leading
rusher as he picked up 126 yards
out of a total of 152 yards rush-
ing for the Bears.

Fullback Jim Childress and
Halfback Jimmy Ball led the
Eagles with 64 and 58 yards re-
spectively.

The Eagles will clash with
Archer City at Abilene Friday
night in the Regional game at
7:30 in Public Schools Stadium
in Abilene.

GAME AT A GLANCE

Goldthwaite	Baird
12	First Downs 11
160	Yards Rushing 152
27	Yards Passing 11
3 of 6	Passes Completed 2 of 10
1	Fumbles Lost 0
2 for 20	Penalties, Yds. 2 for 30
3 for 37.7	Punts, Avg. 1 for 34

Union Thanksgiving Service Wednesday At Methodist Church

There will be a Union Thank-
sgiving service at the First
Methodist Church Wednesday
night at 7 o'clock.

Goldthwaite Methodist and
Baptist Churches will participate
and the public is invited.

Rev. Philip Riley, pastor of
the Methodist Church, will
bring the message in the ab-
sence of Rev. Dwaine Greene,
pastor of the Baptist Church,
who is hospitalized. Rev. Greene
had been announced as the
speaker for the service last
week.

There will be special music
with members from the choirs
of both churches participating.
Baptist Minister of Music, Reg-
gie Bowman, will bring a solo.



MULLIN HIGH SCHOOL HARVEST FESTIVAL QUEEN AND KING—Miss Betty Singleton and Butch Gibbard were named Queen and King of Mullin High School at the Harvest Festival, recently, before a large number of students, parents and friends. Betty was crowned with a white bonnet trimmed in glitter, and presented a bouquet of white mums. Butch was crowned King with a western hat. The Western theme was carried out in the decorations and costumes of the candidates. Miss Singleton is the daughter of Mr. and Mrs. F. L. Singleton and Butch is the son of Mr. and Mrs. H. G. Gibbard. Both are High School seniors.

**THE GOLDTHWAITE EAGLE
AND
THE MULLIN ENTERPRISE**

Published Every Thursday at Goldthwaite, Mills County, Texas
Victor E. Koleber Editor and Publisher

Member 1964
TEXAS PRESS ASSOCIATION

SUBSCRIPTION RATES
Mills and adjoining counties — one year, \$4.00; six months, \$2.50. Elsewhere in Texas — per year, \$5.00; six months, \$3.00. Outside Texas and Overseas — per year, \$6.00; six months, \$3.50. No charge for changes of address.

SUBSCRIPTIONS DISCONTINUED UPON EXPIRATION
Entered as Second-class Mail Matter at the Post Office in Goldthwaite, Texas, under the Act of Congress, March 3, 1879.

**NOW BOOKING
Range Cubes**

Protein Blocks and Creep Pellets

It
Pays to Feed

Paymaster

Small Grain Seed and Fertilizer
New Fertilizer Spreader
Available to the Public.

Phone MI 8-3311

Boykin Feed Store

Your PAYMASTER Feed Dealer
Goldthwaite, Texas

IH Makes Four Millionth Tractor

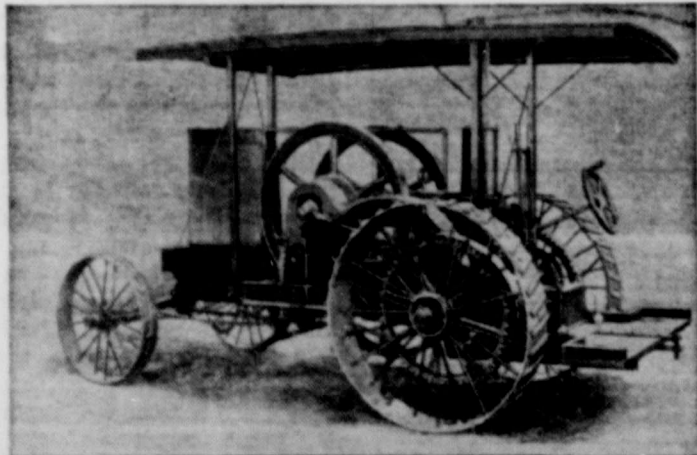

A new tractor production record was set recently when International Harvester Company became the first firm in the world to produce four million tractors. According to Norman Duren, Duren Equipment Company, International Harvester produced its first tractor in 1906, with a production run of 14 units for the entire year. One of these early units is shown above in comparison with the four millionth IH Tractor, a Farmall 806—one of the most powerful farm tractors in the field today.

Let Us Show You The New Farmall
We Service What We Sell

Duren Equipment Company

Dealers For
International • Maytag • Whirlpool • Aermotor

**WHEN THE OLD BIRD
WAS YOUNGER**

10 YEARS AGO—

(Taken from The Eagle Files of November 25, 1954)
The annual Central Texas Mistletoe Pack, for the Christmas Holiday season, will get underway here next week, according to announcement by Wilford Schuster of Circle X Mistletoe Boys. He stated that packing and shipping is expected to be in full swing by the week of December 5th, and will continue for two weeks, or until about December 17.

The Rock Springs Community Club is having a house warming for Mr. and Mrs. Floyd Manuel in their new home, Saturday night after Thanksgiving, November 27.

Mr. and Mrs. John R. Parker celebrated their 50th Wedding Anniversary, which was November 16, last Sunday, November 14, at their home. All their children and grandchildren and other relatives were present for the happy occasion.

Mr. and Mrs. Ancel Morgan and children, Shirley, Buddy and Bobby, and Mrs. Morgan's brother, Bill Hyslop, were hosts at the Morgan home last weekend for a reunion of the Hyslop family.

Saturday afternoon, November 20, a large number of friends gathered at the Riley Funeral Home in Hamilton to pay a last tribute to Mrs. Lella Mae Hiller of Odessa. Mrs. Hiller passed away in Odessa, Wednesday, November 17, 1954, after a brief illness.

Waco, Texas, (Special) — Phil Hardberger, senior journalism major from O'Donnell, will serve as winter term editor of the Baylor University Lariat, campus daily newspaper, Dr. William J. Thomas, head of the journalism department, announced today.

25 YEARS AGO—

(Taken from The Eagle Files of November 24, 1939)
Mrs. Mable Stoddard Gerald, wife of Judge R. J. Gerald, has recently received word that one of her poems, "It It Not Au-

50 YEARS AGO—

(Taken from The Eagle Files of November 21, 1914)
According to the federal department of commerce there were 12,597 bales of cotton ginned in Mills County this season up to Nov. 1, against 7,972 bales ginned up to the same time last year.

The reports in this county were gathered by Mr. W. H. Oglesby, who is the reporter for the department and he kindly furnished the Eagle with the figures, which are absolutely

correct. Messrs. W. H. Oglesby, Wm. Trowbridge and H. C. Carothers, owners of the big steer, have brought the animal back to Mills County after exhibiting him at the Fort Worth Stock Show, the Dallas Fair, the Waco Cotton Palace and elsewhere and will keep him here until spring, when they expect to take him to the Panama-Pacific exposition. He is a wonder and will make his owners rich.

"tum?" has been selected for publication in The Greater Texas Anthology of Verse. Another of her poems will soon appear in Christmas Lyrics of 1939, published in New York.

Claude Jeffords of Los Angeles, California, spent Wednesday in Goldthwaite shaking hands with old-time friends he had not seen in about 35 years. Minister Connally, Mr. and Mrs. T. B. Rodgers and daughter, Mary Annette, all of Burnet, and Minister Dallas Boren, wife and baby from Lake Victor attended the services at the Church of Christ Thursday evening. They were guests in the homes of Mr. and Mrs. Dow Hudson and Dr. and Mrs. Joe B. Townsen.

Mrs. Arch Kelly died Wednesday afternoon and was laid to rest at Pleasant Grove at 10:00 o'clock this Friday morning.

Mr. Joe Swindle passed away Wednesday and was buried Thursday afternoon at 3:00 p. m. with Masonic honors at Indian Gap.

Mrs. Joe Palmer, Mrs. J. W. Kelly, Mrs. R. M. Thompson, Mrs. M. Y. Stokes, Jr., Mr. and Mrs. Jno. Schooler, Mr. and Mrs. John Hester and Mrs. Gordan McCann of Lometa were among those who heard the book review, "Country Doctor," given by Miss Evelyn Oppenheimer at Brownwood Monday evening.

Roy C. Petty of Goldthwaite, who is attending John Tarleton College, Stephenville, was chosen a member of the rifle team of that institution.

In competitive firing, initiated to accustom members of the rifle team to contest conditions, Petty made a score of 98 out of a possible 100 on the first match.

correct. Messrs. W. H. Oglesby, Wm. Trowbridge and H. C. Carothers, owners of the big steer, have brought the animal back to Mills County after exhibiting him at the Fort Worth Stock Show, the Dallas Fair, the Waco Cotton Palace and elsewhere and will keep him here until spring, when they expect to take him to the Panama-Pacific exposition. He is a wonder and will make his owners rich.

Sunday afternoon at 4 o'clock, at the residence of Mrs. W. H. Thompson, Carrol J. Lowrie and Miss Blanch Priddy, both of Goldthwaite, were quietly married, Rev. W. B. Gray of the First Presbyterian Church performing the ceremony. The happy young couple left last night for San Angelo, where they will spend a few days' honeymoon, returning to Goldthwaite to make their home.
Mark Leverett and family

have moved to Talpa, where they will make their home in the future.
County Clerk Summy issued marriage licenses since last report to Albert Scram and Meta Stahnke; E. D. Handley and Miss Maggie Griffin; J. W. Vines and Miss Letha Teller.
H. J. Carothers and his wife are the proud parents of a boy who arrived at their home a few days ago.

This Year For Christmas - Select



Furniture Gifts
To Be Treasured
For The Home

Select Now On Lay - Away
Easy Terms,
First Payment February 1st.

Spradley's Furniture & Upholstery

Fisher Street, Goldthwaite, Texas

**PUT A TIGER
IN YOUR TANK!**



We hope you have enjoyed Southwest Conference football broadcasts this season . . . and that you'll continue to go to the games with Humble.

"...SORTA NICE,
THESE CHILLY MORNINGS"

New Winter-formula Enco Extra helps your car start easily and warm up fast, helps keep your carburetor free of ice. It's the High-energy gasoline that gives you the (1) clean-

ing power, (2) firing power, (3) octane power to really make tracks on the highway. For hot performance this winter, team up with the tiger at the sign of Happy Motoring!

HUMBLE
OIL & REFINING COMPANY

ENCO

Get Your HUMBLE-ENCO Products and Service At —
Perry's Service Station

At the South "Y"
Goldthwaite, Texas

Let Us Put
A TIGER
In Your Tank!

84 DRIVE-IN THEATRE

GOLDTHWAITE, TEXAS
SHOW BEGINS ABOUT 7:15
CONGRATULATIONS, EAGLES!

SATURDAY NIGHT ONLY
TWO BIG THRILLERS—
PAT BOONE

IN
"THE HORROR OF IT ALL"

— PLUS —
LON CHANEY
"WITCHCRAFT"

SUNDAY & MONDAY
IN COLOR

"BEDTIME STORY"

SHIRLEY JONES
MARLON BRANDO
DAVID NEVINS

— DURING —
"Carpetbaggers"

Eddie Burroughs Guest Speaker At Art And Civic Club Meeting

Members of the Art and Civic Club were presented a most interesting and informative program on the American Heart Association Tuesday, November 10th when they met in the home of Mrs. W. G. Saylor. Mrs. Bruce Eklund introduced Eddie Burroughs, Area Consultant of the Texas Heart Association from Abilene, who was the guest speaker.

Mr. Burroughs pointed out that last year in the United States, 54% of all deaths were caused by heart diseases. Over one million people died and ten million were afflicted, making heart disease the No. 1 killer of the 20th Century.

In Texas there were over forty thousand deaths and 650 thousand were afflicted. In Mills County alone, 344 were afflicted and 32 died from heart disease.

Mr. Burroughs explained that the Heart Association is comprised of three levels: local, state and national. It carries out a three phase program with its emphasis being placed on research. Only through research can the cause of heart disease be found. The second phase, education, strives to present the knowledge, learned through research, to the professional people and to the public. The third

phase of the Heart Association's program is community service. This includes school health surveys, nutrition programs and referral programs. The Heart Association does not give any direct financial assistance, but will refer a person to the proper agency when help is needed.

Anyone who is interested in obtaining any information regarding heart disease may do so by writing to the Heart Fund in care of the local postmaster. They have many films and all types of literature which are free to the public.

Mrs. Saylor served refreshments of cake and coffee before Mrs. Milton Schwartz, president, presided over the business meeting.

Next meeting will be held December 8th at the High School Homemaking Department with the program being presented by the Home Economist with the Lone Star Gas Company in Brownwood.

REV. RENFRO GUEST SPEAKER AT BIBLE CLASS

Rev. B. F. Renfro will be the guest speaker for the Men's Downtown Bible Class this Sunday, November 29. The class meets at 9:30 o'clock each Sunday morning in the Civic Room of Mills County State Bank.

Visitors are most cordially invited to attend.



MR. AND MRS. J. R. PARKER

Mr. and Mrs. J. R. Parker Observe Sixtieth Wedding Anniversary

Mr. and Mrs. John Robert Parker celebrated their 60th wedding anniversary with a family reunion at their home, 1305 Reynolds Street, Goldthwaite, Sunday, November 15, 1964.

Mr. Parker and the former Ola Mae Shepherd were married November 16, 1904 in Centerville, in Leon County, near Flynn. In the fall of 1905 they moved to Mills County, settling in the Star-Payne Gap area, where they lived a few years.

In the fall of 1914 they located on a farm on Bulls Creek, southwest of Goldthwaite.

Tommy Ray Collier accompanied his grandparents, Mr. and Mrs. Raymond Horton to San Antonio for a visit with his uncle and aunt, Mr. and Mrs. Doyle Horton and Ann.

where they made their home until 1960, when declining health made it necessary for them to leave the farm. Both Mr. and Mrs. Parker have taken an active part in the affairs of their community, and all Mills County during their residence here.

After leaving the farm they lived in Fort Worth and Glen Rose until December 1963 when they moved back to Goldthwaite.

The couple have three children, Mrs. H. B. (Inez) Caudle of Fort Worth, Mrs. E. L. (Ruth) Clapp, also of Fort Worth, and John Cecil Parker of Glen Rose. They also have seven grandchildren, Robert, James and Paul Caudle, Fort Worth; David Clapp, Wichita Falls; Sandra Clapp, Fort Worth, and Mary and John Parker of Glen Rose.

GREETINGS

on this Thanksgiving

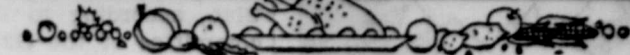

Our sincerest wishes, for your continued happiness, on this most gracious of days . . . Thanksgiving.



Let us join in a thankful prayer for all the little things that made for a prosperous today and promise of a bountiful tomorrow.

TO ALL of YOU . . . FROM ALL OF US
A SPECIALLY BIG "THANK YOU"

HUDSON DRUG

"What You Want When You Want It."

Relatives present to make the day a more happy occasion were Mr. and Mrs. H. B. Caudle, Mr. and Mrs. James Cecil Caudle, Paul Caudle, Mr. and Mrs. E. L. Clapp, Sandra Clapp, all of Fort Worth; Mr. and Mrs. Cecil Parker, Mary and John, Glen Rose.

Also Mr. Parker's brothers, Mr. and Mrs. Earl Parker and daughter, Evelyn, of Abilene and Mr. and Mrs. Arthur Parker of De Leon and daughters, Misses Nancy and Pat Parker, students at Abilene Christian College, Abilene.

PROFESSIONAL DRY CLEANING

★ FABRICS WEAR LONGER
★ LOOK BETTER LONGER
... so you SAVE MONEY!



CITY CLEANERS

MEMBER DRY CLEANERS INSTITUTE OF TEXAS
GOLDTHWAITE, TEXAS
Phone MI 8-2260

What To Do In The Garden

Plant Fall Bulbs and Transplant Pansies.

Dust Turnip Patch with Dusting Sulfur to Control Insects.

Padgett Floral
Phone MI 8-2612

THANKSGIVING DAY 1964

LET US GIVE THANKS FOR THE BOUNTY OF THIS GREAT LAND



Give Thanks...

Is Thanksgiving only a holiday from work, only a family gathering, only a dinner of roasted turkey? We don't think so. Join with us in giving thanks for peace, for security, for a free enterprise-democracy and all the other wonderful things which are a part of our American way of life. We give thanks for the thousands of neighbors and friends whom it is a privilege to serve in a variety of ways.



MILLS COUNTY STATE BANK

Goldthwaite, Texas
Serving Mills County 75 Years

Our Special Thanks To Our Friends and Customers On Our Second Anniversary

As we complete our second year in business as your Purina-Checkerboard feed dealer we want to express our sincere thanks and appreciation to all our friends and customers for their fine patronage.

We appreciate your business and look forward to serving you in the future.

Cornelius Feed Company

Charles Cornelius

V. Z. Cornelius

Phone MI 8-2235 - Goldthwaite, Texas



Lots to be thankful for!

As we gather with friends and relatives for the annual Thanksgiving Day feast, we will be counting our blessings. Sure, we all have our problems and our sorrows, but we have many, many reasons for joy and thanksgiving, too.

Important among our personal blessings is the privilege of having so many of you as customers and friends of our business. It is our pleasure to serve your needs.

HAPPY THANKSGIVING!

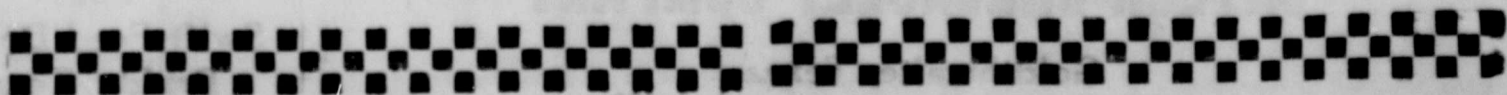

Community News From Mullin

By MRS. JOHNNIE HOLLAND

C. E. Heatherly Home Receives Yard Of Month Honors

The yard of Mr. and Mrs. C. E. Heatherly, 1603 Live Oak, was judged "Yard - of-the - Month" for November, by judges selected by the Goldthwaite Garden Club, according to the project committee of the Garden Club, the sponsoring organization. The "Yard-of-the-Month" Marker was placed in their yard. Honorable mention went to Mr. and Mrs. Bob Kerby, 1401 Reynolds Street, for their yard. The judges based their selections on the trimming, pruning of shrubbery, the beautiful blooming fall plants and general maintenance.

J. W. Coffman Died Monday

J. W. Coffman, 83, of Evant, passed away Monday morning, November 23, in Childress and Cruzcosa Clinic and Hospital, in Goldthwaite. Funeral services were scheduled for 2:00 p. m., Wednesday, November 25, at the Wilkins Funeral Chapel in Goldthwaite. Burial will be in Center City Cemetery.

Drs. Ellis & Ellis
OPTOMETRISTS
308 Citizens Nat'l Bank Bldg.
Brownwood, Texas
Glasses or Contact Lenses
Fitted. We grind all lenses.
Call Milton 3-0184 or write
P. O. Box 149
For Appointment.

Mr. and Mrs. S. J. Casey of Dallas were visitors here last week with Mrs. L. J. Vann, Mrs. W. H. Baskin and other relatives and friends. While here Mr. Casey attended a meeting of the Masonic Lodge. He was presented a 50 year membership pin by fellow members in the Lodge at Mullin.

The group working with the Community Center plan to meet the third Thursday night of each month. Everyone is invited to attend all of these meetings, and to let their desires and wishes be known. As I have said before, I think this project has been one of the nicest things that has happened to Mullin since I have been living here. Mullin really needed it.

Mr. and Mrs. Joe F. Ivy of Denver, Colorado, visited a short time this week in Mullin with his mother Mrs. W. H. Baskin, and grandmother, Mrs. L. J. Vann. They also visited at Lake Merritt with her parents, Mr. and Mrs. W. O. Oden and with other relatives. They were here on a business trip to Dallas.

Mrs. Mattie Anderson is home from the Nurses Home in Goldthwaite. One of her nieces is helping care for her.

Mrs. Kyle Smith, Mrs. C. A. Warren, Mrs. Margaret Toliver, Mrs. Minnie Pickens, and Mrs. D. B. Alldridge attended a Mid-Year meeting of the WSCS held in the Comanche Methodist Church last Thursday. Guest speaker was Mrs. R. W. Bickham, president of the Central Texas Conference of the WSCS.

Last weekend visitors with Mr. and Mrs. Bob Collier included Mr. and Mrs. K. D. Johnston, Mr. and Mrs. Revis Scales, and Mr. and Mrs. Evan Brantley, all of Galveston. Also Johnnie Ray Rost of Priddy, Mr. and

Mrs. Jake Davis, Mr. and Mrs. Glynn Casbeer, Tony and Terry and Mrs. Gary Brown, all of Fort Worth.

Mrs. Fred Mosier was honored with a house warming at the home of Miss Artie Mosier last Thursday night. She received a number of nice and useful gifts. Her new trailer house is very pretty inside, and I know she must be enjoying it.

Eagle Fans Have Several Routes To Game In Abilene

Goldthwaite Eagle football fans have several routes they can travel to the game in Abilene Friday night. The Stadium is located on the Cross Plains highway No. 36.

One is to Comanche and take highway 36 through Cross Plains.

Another is through Brownwood and take the highway to Cross Plains and hit highway 36 for Abilene.

Still another is to Coleman and north on highway 283 to highway 36 between Cross Plains and Abilene.

The fourth is highway 84 through Coleman and into the city of Abilene and then out to the stadium.

Highway officials informed The Eagle Monday that the highway between Brownwood and Cross Plains has a construction project. About eight miles just north of Lake Brownwood is under construction, they said.

— BEAT THE WILDCATS! —

Kenneth Kelly Gets First Deer

Kenneth Kelly, Goldthwaite high school junior, had an exciting school holiday last week Monday when he bagged a 10 point buck on his first deer hunting experience.

Kelly was hunting with Bob Frazier and Johnny Hammond when he got his buck. Frazier bagged a four pointer the same day, although this wasn't his first experience in getting a buck.

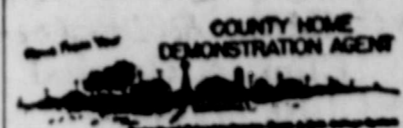

BY MARTHA J. STEPHENS

It's that time of year again when we all observe Thanksgiving in our homes. Thanksgiving considered the most American of holidays dates back to 1621 when Governor Bradford of Massachusetts instituted December 13 as a day of feasting and prayer for the colonists to give thanks that they were still alive.

Women spent days preparing the feast which included wild turkeys, venison, and many corn dishes.

The very mention of Thanksgiving brings thoughts of warm

country kitchens and good things to eat.

Let us all observe this Thanksgiving with our families around a table of good food prepared by the women of our families.

— BEAT THE WILDCATS! —
Mr. and Mrs. J. M. Taylor of Fort Worth visited his sister, Mrs. Hugh Owen and Mr. Owen the past weekend. Saturday

they visited another sister, T. A. Garrett, a patient at Brady hospital.

For COLD take 60

MRS BAIRD'S

Stays Fresh Longer

SCHMIDT & SON
LAUNDROMAT AND DRY CLEANER
23 WASHERS — 5 DRYERS
TWO DRY CLEANERS

Mildew Resistant

Sun-Proof HOUSE PAINT

Contains Vitelized Oil

HORTON Lumber Company
MR. AND MRS. M. F. HORTON
GOLDTHWAITE, TEXAS

PITTSBURGH PAINTS
keep that color look longer

NOW ROLLING IN...
America's most popular cars!

So place your order now for delivery on the beautiful new kind of '65 Chevrolet that's right for you!



'65 Chevrolet Impala Sport Coupe

'65 Chevrolet Impala It's longer, lower, wider—with comforts that'll have many expensive cars feeling a bit envious.



'65 Chevelle Malibu Super Sport Coupe

'65 Chevelle Malibu It's smoother, quieter—with V8's available that come on up to 350 hp strong. That's right—350.



'65 Chevy II Nova 4-Door Sedan

'65 Chevy II Nova It's the liveliest, handsomest thing that ever happened to thrift. V8's available with up to 300 hp.



New Corvair Corsa Sport Coupe

'65 Corvair Corsa It's racier, it's roomier—it's a Corvair revolution all over again. With more rear-engine power.

More to see, more to try in the cars more people buy
Order a new Chevrolet, Chevelle, Chevy II, Corvair or Corvette now at your dealer's

SAYLOR CHEVROLET COMPANY

Goldthwaite, Texas
Fisher & Third Sts. Phone MI 8-2588

SWIFT'S FEEDS



Now Booking SWIFT'S Range Cubes

See Us For Your Fall and Winter Supply Of 36% Supplement Blocks AND Medicated Cattle Primer

Service Mill Your Swift Feed Dealer Priddy, Texas

BIG BIG SAVINGS

LOY LONG GROCERY

Prices Good Friday & Saturday, Nov. 27 & 28

\$250 Or More of Merchandise To Be Given Away Saturday at 4 p. m., Dec. 19th. You Must Register To Win so Come in Every Day and Register For Free Drawing.

Gladiola FLOUR 25 Lb. \$179	Snowdrift SHORTENING 3-lb. Can 59¢
Folger's COFFEE 1-lb. Can 75¢	Mars CANDY 10 5 Cent Bars 39¢
TIDE Giant Box 69¢	Del Monte TUNA 3 Flat Cans 89¢
10-\$1.00 Gold Bond Stamps FREE With Purchase of 13-oz. Style HAIR SPRAY	Baker's Angel Flake COCONUT 14-oz. Box 59¢
CRACKERS-Krispy 1-lb. Box 30¢	PEAS-Mission Brand 2 Cans 33¢
COFFEE-Folger's Instant 10-oz. Jar \$1.19	HIP-O-LITE MARSHMALLOW CREME Pint Jar 19¢
HERSHEY DAINITIES 6-oz. Bag 23¢	Auge's Smokey Ridge BACON lb. 49¢
Boneless Chuck ROAST Pound 59¢	Fresh Ground HAMBURGER lb. 49¢
Grade A FRYERS Pound 39¢	Kimbell's OLEO 2 Pounds 39¢
Kimbell's BISCUITS 3 Cans 25¢	

appell H
PEARL CHA
received 1 1/2 in
day and Wed
winter weather
for deer 1
laving.
and Mrs. J. (J
Mr. and Mrs.
visitors of M
Evans recent
and Mrs. W

Charge for Child
24-Hour Coffe
Radio-Telev
Completely Air C
FREE INSIDE I
HOTEL Sout
Murphy-J
Telephone: River
Dallas, Te

Come In
Today an
Select
A New
1965
FORD
Landru
Yo

Air, priva
Double Hun
movab
Laywood Dou
being dignified
low. The two
one being over 1
able louvers th
adjusted to pe
light and air tr
your specif
ness of service

Fre
BAI
"Ever

Appell Hill
PEARL CRAWFORD
received 1 1/2 inches of rain
day and Wednesday. We
winter weather now which
one for deer hunting and
skating.
Mrs. J. C. Bramblett
Mr. and Mrs. Gus Meyers
visitors of Mr. and Mrs.
Evans recently.
and Mrs. W. P. Oxford

**CIVIL DEFENSE
APPROVED
FALLOUT SHELTER**

\$5.00 up

Charge for Children Under 18
24-Hour Coffee Shop
Radio-Television
Completely Air Conditioned
FREE INSIDE PARKING

Southland
Murphy-Main Streets
Riverside 2-4481
Dallas, Texas

and family attended the J. W. Burrus family reunion at New Home last Sunday. This was a very happy occasion for Mr. and Mrs. Burrus as all their children, a number of grandchildren and great-grandchildren were present.

Mrs. Joel Christenson visited Mrs. Lou Stahnke and Mrs. Willicke and presented them a beautiful bouquet of flowers from her yard.

We are sorry to report R. F. Daniel on the sick list. We all hope him a speedy recovery.

Mr. and Mrs. O. A. Evans visited Mrs. Jennie Burnett at Mullin Monday.

Mr. and Mrs. C. B. Fisher and children visited Mr. and Mrs. A. R. Whitley and Mr. and Mrs. V. C. Whitley Sunday.

Mr. and Mrs. O. L. Brown visited Mr. and Mrs. Hugh Nowell and Granddad Sunday night.

George Crawford visited Walter Tiemann recently. He also visited at the Hickman Rest Home and learned that Mrs. Hickman's brother had passed away. We extend our sympathy to Mrs. Hickman in her sorrow.

MATRESSES RENOVATED
Using only the cotton from your present mattress after it is cleaned, felted and combined with a New Inner-Spring Unit, we will build you a Mattress that will give you Lasting Comfort.

**WESTERN
MATTRESS CO.**
Box 5288 San Angelo, Texas
In Goldthwaite call MI 8-2617
Holland's Cafe

**Childress & Cruzcosa
Clinic & Hospital
News Release**

(Information released with permission of patient or a member of the family.)

Tuesday, November 17
Admitted—Marsha Harper, Goldthwaite; Dan Covington, Goldthwaite.

Discharged—Mrs. Elmer O. Shepherd; Mrs. R. D. Ford.

Wednesday, November 18
Admitted—Mrs. James Yeager, Goldthwaite; Oscar "Kiddo" Cooksey, Mullin.

Discharged—Lee Browning Jr.
Thursday, November 19
Admitted—R. F. Daniel, Goldthwaite; Wesley A. Schmidt Jr., Hamilton; Minnie Jane Anderson, Goldthwaite; Rev. Dwaine Greene, Goldthwaite.

Discharged—Walter B. Carswell; Mrs. James A. Lock.

Friday, November 20
Admitted—Mrs. J. C. Coffman, San Saba; Baby Boy Coffman, San Saba; John W. Coffman, Evant; Mrs. Robert F. Collier, Mullin; Sheryll Dean Casbeer, Goldthwaite; John W. Holland, Mullin.

Discharged—Mrs. Oscar B. Hill; Mrs. James E. Yeager.

Saturday, November 21
Admitted—Mrs. Raymond K. Coekrum, Goldthwaite; William Jack Shaw, Goldthwaite.

Discharged—Mrs. Arthur E. Elms.

Sunday, November 22
Admitted—Miss Sallie Wicker, Goldthwaite.

Discharged—Mrs. John C. Coffman; Baby Boy Coffman; Sheryll Casbeer; John W. Holland.

Monday, November 23
Admitted—Hoyett Lee Browning, Jr., Goldthwaite; Mrs. E. G. Gregory, Lometa.

Discharged—Mrs. Charles O. Stark; Rufus F. Daniel; Marsha Harper; Mrs. Raymond K. Coekrum; Mrs. Robert F. Collier; Hoyett Lee Browning, Jr.

— BEAT THE WILDCATS! —
**Scout Drive
Starts Tuesday**

The annual Boy Scout finance drive for Goldthwaite got underway with a kick-off breakfast Tuesday morning.

Dr. M. A. Childress, fund drive chairman, announced that 37 out of 38 listed workers attended the breakfast.

W. P. Duren, advance gift chairman, reported contributions of \$832.00 as the drive started. This is a record for advance gifts.

Last year \$1,600.00 was contributed to the Scout drive. Officials hope to pass that total this year.

Scout Mike Conrad read the poem, "The Dollars You Give," to close the program before workers took their prospect cards and started their work which was expected to be completed in one day.



Mr. and Mrs. Ralph T. Martinez of McGregor are the parents of a son, Gilbert Chris Martinez, born November 13, 1964, at 4:25 p. m. in Childress and Cruzcosa Clinic and Hospital, Goldthwaite. He weighed six pounds and four ounces.

Maternal grandparents are Mr. and Mrs. Tony Rogers of Evant and paternal grandparents are Mr. and Mrs. Trine Martinez of Lampasas. Mrs. Martha Galindo of Weatherford is the maternal great-grandmother.

Mr. and Mrs. John C. Coffman of San Saba are the parents of a son, Stewart Ross Coffman, born November 20, 1964, at 9:30 a. m. in Childress and Cruzcosa Clinic and Hospital, Goldthwaite. He weighed eight pounds and two ounces.

Maternal grandparents are Mr. and Mrs. H. Osby of Tucson, Arizona and paternal grandmother is Mrs. Agnes Coffman of McAllen, Texas.

— BEAT THE WILDCATS! —
Mr. and Mrs. R. H. Hairrell and son, Keith, of Houston spent Saturday and Sunday with Mr. and Mrs. M. T. Burnham and son, Mark.



Santa Says — — —
This year give a practical and appropriate gift—

**A
Life Insurance
Policy**

**STACY'S
Insurance Agency**

INSURANCE
REAL ESTATE — LOANS
Phone MI 8-2481
Goldthwaite, Texas

**Four Millionth
IH Tractor Sets
Production Record**

A new tractor production record was established recently when the four millionth tractor produced by International Harvester Company rolled off the production line.

The only manufacturer in the world to accomplish this feat, IH produced its first tractor in 1906.

Interestingly, it wasn't even known as a tractor then, but was identified as a "gasoline traction engine," later shortened to "tractor," according to Norman Duren, Duren Equipment Company, IH dealer in Goldthwaite.

Total production that first year was 14 tractors, Mr. Duren said. Nine of these first 14 were only 12 hp.

In comparison, the four millionth tractor off IH production lines was a Farmall 806, a new model introduced last year, and one of the most powerful farm tractors in the field today with 94.9 hp at the power take off.

How many of the four million tractors are still in operation? While that is a difficult question to answer, International Harvester economists estimate that more than a million and a quarter IH farm tractors are still plowing and planting American fields.

**— BEAT THE WILDCATS! —
— SINGINGS —**

There will be "Singing" at the Ridge Schoolhouse this Sunday afternoon, November 29, from 2:00 until 4:00 o'clock.

Everyone is most cordially invited to attend.

The Duren Singing will be held in the Duren Church, Saturday, November 28, at the regular time.

Everyone is invited to attend.

**Johnny's
Service Station**
At The North "Y"
Goldthwaite, Texas

OPEN 24 HOURS
Mechanic Available
JOHNNY TRUITT

**Paint and Body
Shop**
AUTOMOTIVE REPAIRS

**Gene Shelton
Body Shop
And Garage**
Phone MI 8-3226
On San Saba Highway

4 Boxes Blackburn's
WAFFLE
Qt. **29¢**

\$1

Be Ready For The First Sign Of Colds — —

Contact Reg. 1.49 Size **99¢**
"Our Price"

Shedd's Lady Betty
Quart **39¢**

Prune Juice **39¢**

Qt. **49¢**

CRISCO Big 48-oz. **69¢**
OIL

Pillsbury
25-lb. Bag **1⁷⁹**
Flour

Kraft's
Marshmallow **19¢**
CREAM Pint

Cameo Chocolate Covered
Box
Cherries **45¢**

"Fruit Cake Special"
Bulk Pack
Candied **CHERRIES** **98¢**
PINEAPPLES lb.

Tall Korn
Bacon lb. **49¢**

Save 25c Box
King Size
\$1¹⁰

Farmer Jones PORK
Sausage 2-Lb. **89¢**
Sack

TISSUE
Aurora 2 Rolls **25¢**

Save 10c
Bath Size **2-35¢**

FRESH Pound
Pork Steaks **45¢**

FRESH Pound
Pork Roasts **39¢**

Prices Good Friday And
Saturday, Nov. 27 And 28

Schwartz Food Store

Let Santa
Make This A
NEW FORD
Christmas

Come In
Today and
Select
A New
1965
FORD

Landrum & Collins Motor Co.
Your Friendly Ford Dealer
Goldthwaite, Texas

Stock

Air, privacy, beauty
Double Hung Shutters with
movable louvers

Trimfit Stock Shutters
New Styling
for Lovelier Windows

Kaywood Trimfit Shutters are available in a variety of stock sizes. Made from select Western Pine, with easy to trim edges on both length and width, they're delivered sanded smooth, ready for finishing. Beaded movable louvers provide a stylish popular note. Bring your measurements.

Free Estimates On Your Needs.

BARNES & McCULLOUGH
Phone MI 8-2411
"Everything To Build Anything."

**Dine Out
THANKSGIVING**

Bring The Family — Children Welcome

**THANKSGIVING
DINNER MENU**

Roast Turkey
with Dressing
and
All The Trimmings
\$100

Also Choice of
Other Entrees

We Never Close
RV'S CAFE
RV and Alice Geeslin
At the North "Y" — Goldthwaite, Texas

Classified Rates

3c per word including name and address, for first insertion and 3c per word for each subsequent insertion. Count initials as one word.
Minimum charge 75c first week and 50c each subsequent insertion.

Legal notices same as above rates.

"Black face" readers, 25c per line. Memorial tributes or Resolutions of Respect and all other matter not news will be charged for at regular advertising rates. No charge is made for news of Church or other public gatherings where no admission is levied. Where admission is charged or where goods or wares are offered for sale, the regular advertising rates will be applied.
Cards of Thanks, \$2.00.
DISPLAY ADVERTISING
Rates on Request.
All advertising is cash with order except where accounts have been established.

Announcement

RUBBER STAMPS—No order too large or too small. Fast service and reasonable prices. Eagle Office. 8-20-tf

FISH BAIT: Live minnows, worms, goldfish, and crawfish. Frozen shad gizzards, shad, shrimp, liver. Also blood bait. A. C. Williams Bait Station, Waco Highway, Goldthwaite. 4-18-tfc

AUTOMOTIVE

WE BUY, Sell, Trade, Repair, Paint, and Finance Trucks, Trailers, Truck and Trailer Equipment. Over 3 Acres of Trucks, Trailers and Used Parts.
NEW I. H. C. Trucks always in Stock. Call or Come by Now.
We Specialize in Heavy Duty and Special Equipment.
Johnston Truck & Supply
Phone 725-2181 — Cross Plains 11-26-6tc

Business Services

ICE, MINNOWS, WORMS—We deliver ice. Phone MI 8-7202, Bobby Johnson Texaco Station, Goldthwaite. 5-14-tfc

DEAD ANIMAL SERVICE—As near as your nearest telephone. Phone (Area Code 817) DUDLEY 6-3303, if no answer try DUDLEY 6-3642. Hamilton Rendering Co., Inc., Hamilton, Texas. 7-18-tfc

"WE SPECIALIZE IN SATISFIED CUSTOMERS"
JOHN'S LOMETA LOCKER PLANT
DIAL SK 2-3260

FLOWERS

For ALL OCCASIONS.
Phone MI 8-2698

Oak Grove Flower Shop

Free Delivery
Mrs. A. C. Williams

Farm & Ranch Conservation Work

Mask Brothers

P. O. BOX 277
Richland Springs, Texas
E. M. MASK — M. C. MASK
Phone 45-2-3262 Phone 45-2-3271

Southside Laundry

And
Dry Cleaning
Linen Service

606 Austin, Brownwood, Tex.
Our Truck Is Through Goldthwaite on Monday and Thursday.

Call Collect Milton 3-4240

FOR
Pickup & Delivery

FEED AND SEED

GOOD Haygrazer and Sweet Sudan Hay, \$5¢ per bale. Mrs. Lige Miller, Route 2, San Saba, Phone 372-3814. 11-26-4tp

City Property

FOR SALE: Three bedroom rock home with carport, on large lot; other large storage shed. Will trade equity for livestock or late model car. Phone MI 8-2673 or see Bruce Archer. 6-25-tfc

FOR SALE or TRADE: Shepherd's Hatchery, one Buckeye Incubator with separate hatcher. Two lots and two buildings. E. O. Shepherd, Goldthwaite, Texas. 10-29-tfc

Farm and Ranch

FOR SALE: 162 Acres, 4 miles East of Goldthwaite. G. C. Perry, Goldthwaite, Texas. 11-26-3tp

IF INTERESTED in Farm and Ranch Land contact Joe Green, Center City — Route 3, Goldthwaite, Texas. 6-19-tfc.

RANCH FOR LEASE, 625 acres, Hamilton County, including 120 acre farm. Good house, 8 miles of new fence, grass rested two years. For information write Box A, % The Goldthwaite Eagle. 11-19-2tp

FOR NEW AND USED FORD Tractors and equipment see San Saba Tractor Company. Phone 232 for free pickup and delivery of major overhaul. 10-6-tfc.

FOR SALE

FOR SALE: New 3-Piece Plastic upholstered Living Room Suites, choice of colors, only \$139.50. Spradley Furniture & Upholstery, on Fisher Street, Goldthwaite. 10-29-tfc

FOR SALE: While They Last, New 3-Piece Bedroom Suites for only \$99.50. Spradley's Furniture & Upholstery, on Fisher Street, Goldthwaite. 10-29-tfc

FOR SALE: Good Used Minneapolis - Moline Tractor, no equipment. Bargain. See Tas Renfro at Renfro Motor Parts & Service. Phone MI 8-3316, Goldthwaite. 11-12-tfc

LEGAL NOTICES

Legal Notice

POSTED: No Hunting or Trespassing on Bayou or My Home Place. August Wasserman. 11-12-7tp

Miscellaneous

FOR SALE: One Only, good used Chest Type Home Food Freezer, 15 cu. ft. size for only \$69.50. Spradley's Furniture & Upholstery, on Fisher Street, Goldthwaite. 10-29-tfc

FOR SALE: 30 Volume set, 1958 edition of Americana Encyclopedia. For information call MI 8-3257. 10-22-6tp

FOR SALE: Loe Double Duty Outside White House Paint, \$3.98 gallon; La-Tex Wall Paint, \$2.98 gallon. Fully guaranteed. Barnes & McCullough Lumber Co. 3-26-tfc

FOR MONUMENTS of Distinction and quality see or call Mrs. Jess Massey, MI 8-2491, Goldthwaite. 11-9-tfc

FOR SALE: One used Smith Corona Portable Typewriter, \$50.00; one used Underwood Standard Typewriter, \$75.00; one new SCM Electric model 250 Typewriter, \$200.00. G. C. Head. 10-22-tfc

FOR SALE: Several good used Livingroom Suites from \$25.00 up. Spradley's Furniture & Upholstery, on Fisher Street, Goldthwaite. 10-29-tfc

HOUSEHOLD TOOL SALE—Big Selection of everyday needed household tools only 99¢ each. Regular values up to \$2.50. Stock up on your needs. Barnes & McCullough, Everything To Build Anything, Goldthwaite. 3-5-tfc

FOR SALE: New 9 x 12 Linoleum Rugs, good selection to choose from, only \$5.95. Spradley's Furniture & Upholstery, on Fisher Street, Goldthwaite. 10-29-tfc

PADGETT FLORAL will make daily delivery of flowers to hospital. Call MI 8-2612 and place your order. 6-9-tfc

OFFICE SUPPLIES

FILING CABINETS—Any size, type or description. Quick delivery from warehouses. Reasonable prices on whatever type you need. Eagle Office. 8-20-tf

TYPING PAPER, stationery bond, second sheets, Erasable bond, carbon paper, letter and legal size in stock at the Eagle office. 8-20-tf

WANTED

WE NEED good used home freezers and will give liberal trade-in allowance for your old freezer on a New Whirlpool Home Freezer. See us now. Duren Equipment Company, Goldthwaite. 7-13-tfc

PERSONAL

OLD MASTERS LIQUID WOOD—Transforms old drab woodmatched pieces of furniture and woodwork into Beautiful Modern Wood. Try It! On Sale at Barnes & McCullough. Everything To Build Anything. Goldthwaite. 3-5-tfc

FORMAL or Informal wedding invitations and announcements. Printed or engraved. Cost no more at the Eagle office. Full line of samples to choose from. 8-20-tf

REAL ESTATE

REAL ESTATE BARGAINS

If you are looking for a Real Bargain, let us show you some. Have some well financed ranches in Mills and surrounding counties.

A. A. CLINE REAL ESTATE
Rex. Phone MI 8-3177 Office Phone MI 8-2292 10-15-tfc

G. I.'s—I have several places 32 to 288. From \$85.00 to \$150.00 per acre. New fertile sub-irrigated sand. Coastal Bermuda-pecan land. Positively good and worth the money. Can handle G. I. loan. Comanche County.

204 ACRES—Colorado River farm. No waste land—lots of pecans. \$225.00 with 29% down.

655 ACRES—Cattle, goat and sheep ranch. A bargain at \$75.00 per acre.

20 ACRES—On Colorado River. Retirement or campsite acreage. 9 miles from town. 1 mile off pavement. \$80.00 per acre. Lampasas County.

1228 ACRES—Fine cattle, sheep and goat ranch. Good turf. Net fences. Good improvements. Pavement. A bargain at \$105.00 per acre.

688 ACRES—Creek—Show place. Highly productive—4 miles out, on gravel road. Fine home and improvements. \$168.00.

204 ACRES—Sub-irrigated pecan bottom. Yields up to 50,000 pounds pecans. About 1/2 paper-shell. 10-ft water. Hoast, pavement. 150 acres Coastal Bermuda. \$300.00 with \$12,000 down.

405.3 ACRES—100 in river bottom, Lampasas River. Can be irrigated. Lots of water. Fishing, deer plentiful. 5 year old 3 B.R. home. Net fences. All minerals. Nothing better. \$137.50 (might trade for some first lein notes).

879 ACRES—500 flat fertile fielder—net fences (new)—valley land. 50 acres in (3) huge lakes. Has been gravity irrigated. Good, worth the money. \$140.00.

1475 ACRES—100 cultivated. Goat, sheep and cattle ranch. Pavement. Good house, net fences \$80.00 with 29% down.

LARGE HOUSE and 3 good acres. Choice building lots, gas and city water. Bargain at \$7500.00.

160 ACRES—50 cultivated, on pavement, near town, \$105.00.

239 ACRES—50 cultivated—Fine creek fields. Worlds of pecans. About 35 acres sub-irrigated. — \$105.00.

BURDETTE AGENCY
Phone MI 8-2757
Goldthwaite, Texas 11-19-2tc

Quantity UPHOLSTERING
Furniture and Auto
Free Pickup and Delivery
Spradley's Upholstery Shop
Dial MI 8-2261

LOMETA CATTLE SALE

Every Friday at 1:00 P. M.

Plenty Corral Room—
Individual Buyer's Pens,
Plenty Good Water, Clean Troughs,
Excellent Care of Your Stock.

At the Lometa Sale you will find a market that is in line with the times. If anybody wants cattle, especially good cattle, they will probably come to Lometa. Every Sale is a special event with us. We do our best every Friday, whether it's one or a load.

Under Federal Supervision
Completely Bonded.

ALWAYS A BETTER MARKET
YOUR BUSINESS APPRECIATED

Lometa Commission Co.

Lometa, Texas

J. H. (Judge) Harrell — Owner
BUS. PHONE SK 2-3168 — RES. PHONE SK 2-3169

Rev. Philip Riley Guest Speaker At Self Culture Club Meeting

The Self Culture Club met November 12 in the club room of the Jennie Trent Dew Library. Mrs. J. A. Hester directed the program and Mrs. Walter Doggett gave the invocation.

The Reverend Philip Riley, guest speaker, chose as his subject "Indian Culture in Correlation with the Name of the Self Culture Club." This was a subject in which Rev. Riley was well qualified by his educational background and experience as a Religious Director in the Indian Mission School of the Methodist Church, Riverside,

California, and the Government School, Shillico, Oklahoma.

During these years he attended the Fellowship Meetings in Farmington, New Mexico, which were attended by missionaries and educational leaders of all denominations interested in the Indians of today and their past culture. One purpose of these meetings was to study the findings of archeologists in their excavations of a long buried civilization and Rev. Riley pointed out the fact that the earliest of these cultures showed definite signs of a belief in an after life. There are two stages in culture, the first is civilization and the second stage is refinement.

Mrs. Sam Sullivan directed the music with the group singing "We Gather Together" and Mrs. Joe Shelby Langford, guest soloist, sang "Not Alone for Mighty Empire." Mrs. LeRoy Beard read the poem, "The Frost

Is On The Pumpkin," by James Whitcomb Riley.
The following "Freedom Pledge" was given by the Club:
I am an American — a free American—
Free to speak without fear;
Free to worship my own God;
Free to stand for what I think right;
Free to oppose what I believe

wrong;
Free to choose those who govern my country.
This heritage of freedom I pledge to uphold for myself and all mankind.
Delicious refreshments consisting of lime sherbet, home-baked cake, were served to the club members, number of guests.

Farmers' Meeting

You are cordially invited to be guest for an interesting and informative meeting on Hybrid Sorghums, HayGraber and TE66 Milo, their descriptions and cultural practices —

Monday, November 30 — 7:30 P. M.

Community Room
Mills County State Bank
Presented By Your
Golden Acres Seed Dealer

FARMERS' FEED & SUPPLY

Phone MI 8-2276
South Side of Square Goldthwaite

See Us For
AUTOMOTIVE and TRACTOR Parts & Service

Power Mower
Sales & Service

Renfro Motor
Parts & Service

Phone MI 8-3316
TAS RENFRO
And
BERNARD PERRY



Phone MI 8-3111
Mills County Locker
Joe S. Langford - Goldthwaite

TEXACO GAS AND OILS
Firestone Tires and Tubes
Washing & Greasing
ROAD SERVICE
TEXACO Service Station
Dial MI 8-2585 — Goldthwaite
Johnson Brothers

CENTS-ible SAVINGS STARTS HERE!

Prices Good Friday & Saturday, Nov. 27 And 28

Auge's
HAM 1/2 Or Whole Lb. 49¢
ROUND STEAK lb. 69¢

HAMBURGER lb. 49¢
Thick Sliced Wicklow
BACON 2 lbs. 95¢
PORK SAUSAGE lb. 39¢

Folger's INSTANT
COFFEE 10-oz. \$1.29

PET or CARNATION
MILK Large 3 For 43¢

MIRACLE WHIP qt. 49¢

SALMON 1-lb. Can Honey Boy 49¢

Gladiola
FLOUR 10-lb. Bag 89¢

TIDE King Size 99¢

Snowdrift
SHORTENING 3-lb. Can 59¢

Fairyland Choc. Covered
CHERRIES 10-oz. 43¢

Mission SWEET
PEAS No. 303 2 for 29¢

OLEO Kimbell's 2 lbs. 39¢
BISCUITS Kimbell's 3 Cans 25¢

Del Monte PINEAPPLE
GRAPEFRUIT JUICE 3 - 46-oz. \$1.00

Kim Facial
TISSUE 400 Count 2 Boxes 37¢

Del Monte SLICED
PINEAPPLE No. 2 2 For 75¢

Delsey
TISSUE 4 Roll Pack 49¢

Double Stamps On Wednesday With \$2.50 Purchase

DUREN GRO.

MI 8-2614

DELIVER 9 A.M. TO 11 A.M.

CONGRATULATIONS, EAGLES!

On Winning The Bi-District Championship

You Have Chalked Up A Great Record And We Are Proud Of You



1964 BI-DISTRICT CHAMPIONS — Pictured here are 23 members of the Goldthwaite High School Eagle squad for 1964 and their coaches. They are front row, from left: Owen Yarborough, Billy Miller, Jamie Ledbetter, Tommy Hudson, Emmett Miller, Kenneth Kelly, Bobby Rountree, and Jerry Rountree. Second row from left: Sammy Hudson, James Cook, Jimmy Carter, Mike Petty, Ronnie Hill, Joe Dellis, Randy Holland, and Jimmy Ball. Back row from left: assistant coach Russell Nalley, Tom Duren, Kenneth Thomas, Phil Duren, Bob Frazier, Larry Perry, Johnny Hammond, Jim Childress, and head coach Jackie Williams. Members not pictured are Charles Blackburn and Gary Holcomb. Blackburn is a starter. Ledbetter and Perry dropped from the squad because of injuries. Perry, Marty Wrinkle and Farrel Whitley are Managers.

1964

Season Record

Won ----- 5

Lost ----- 4

Score

Eagles ----- 183

Opponents --- 88

1964

District Record

Won ----- 4

Lost ----- 0

Score

Eagles ----- 123

Opponents --- 0

Bi-District Play-Off

Goldthwaite -- 8

Baird ----- 6

Now Lets Beat Archer City

In Regional Game At 7:30 P. M.

Friday Night At Abilene

We Want You To Know Your Community Is With You And We Are Behind You 100 Per Cent As You Go Into The Regional Game This Week



This Friday
7:30 P. M.

At Abilene ---



The Following Civic-Minded Merchants and Individuals Urge You To Support Our Team. Their Success Brings Credit and Recognition To Our Community Cheer Them On To Victory.

Schedule and Results

- Sept. 4—Goldthwaite 0, San Saba 14
 - Sept. 11 — Goldthwaite 6, De Leon 26
 - Sept. 18 — G'waite 28, Johnson City 8
 - Sept. 25—Open
 - Oct. 2 — Goldthwaite 14, Comanche 20
 - Oct. 9 — Goldthwaite 12, Llano 20
 - *Oct. 16 — Goldthwaite 31, Early 0
 - Oct. 23—Open
 - *Oct. 30—Goldthwaite 44, Santa Anna 0
 - *Nov. 6 — Goldthwaite 6, Burnet 0
 - *Nov. 13—Goldthwaite 42, M. Falls 0
- * Denotes District 9A Games

Bi-District Play-Off

Nov. 21 — Goldthwaite 8, Baird 6

- Gerald Head
- Mills County State Bank
- Central Tex. Tele. Co-op
- Roy Wilkins Funeral Home
- L & H Welding Shop
- Pure Milk Co. — Doug Collier
- Wicker Studio
- Burl Holland's Restaurant
- Blackwell Wool & Mohair
- Whitley's Gulf Station
- Horton Lumber Company
- Manuel's Carpenter Shop
Floyd Manuel
- Renfro Motor
Parts & Service
- Schmidt Laundromat
& Dry Cleaners
- B & B Electric Shop
- W. O. Kemp — Gulf Dist.
- Sam H. Rahl & Co.
- Steen Hardware
- Loy Long Grocery
- Ned's Garage
- Saylor Chevrolet Company
- Coznette Beauty Salon
- Shaw's Barber Shop

- Johnny's Service Station
- Metal Masters
Machine Shop
- Duren Equipment Company
- Perry's Service Station
- Barnes & McCullough
Clinic & Cruzcosa
Clinic & Hospital
- David Watters
Farm Bureau Insurance
- Johnson Bros. Texaco Stn.
- Williams Texaco Station
- McLean Coffee Shop
Charlene and C. D.
- Don Geeslin Turkey Farm
- Bobby Johnson Texaco Stn.
- Farmers Feed & Supply
- Heritage Home
"Complete Nursing Care"
- Spradley's Furniture
& Upholstery
- Blackburn's Variety
- Hudson Drug
- H. B. Davis 5, 10 & 25c Store
- Vaughan's Barber Shop
- Mauney Motel
- The Dairy Cup
Judy and Jimmy Wigley

- Shelton Bros. Auto Parts
- Raley Clinic
Dr. and Mrs. R. Glynn Raley and Staff
- Production Credit Ass'n
- Leroy Miller Conoco Station
- The Goldthwaite Eagle
- R V's Cafe
RV and Alice Geeslin
- Woody Drug Store
- 84 Drive-In Theatre
Mr. and Mrs. Philip Nickols
- Ripley's Paint & Body Shop
- Harper Implement Co.
- Southside Grocery
- Cornelius Feed Company
- Stacy's Insurance Agency
- Temple Hearing Center
Joe Treadway
- J. D. Kight — Mobil Dealer
- Dr. and Mrs. E. J. Stanford
- Frazier Bros.
- Rosebud Beauty Shop
- Duren Grocery
- L. J. Ward — Lone Star Gas
- Schwartz Food Store
- Mills County Locker
- City Cleaners

LET'S BE THERE FRIDAY NIGHT AND SUPPORT OUR EAGLES!!

New 42 Bed Nursing Home

Open For Business

Offering

Complete Nursing Care

Private and Semi-Private
Rooms with Baths Available.

Heritage Home

Phone MI 8-2468

3rd & Reynolds Goldthwaite, Texas

Priddy Pirates Win Over Both Desdemona And Jonesboro Cagers

The Priddy Pirates started out their 1964-65 basketball season with a considerable win over Desdemona at Priddy last Friday night.

The Priddy girls scored 45 points against Desdemona's mere 17.

High scorer for the Pirates was Katherine Limmer with 18 points. Vickie Tidwell racked up 9 points for Desdemona.

In the boys game Priddy came up with an even larger score, beating the Desdemona boys team 61-40.

J. W. Schlee hit the goal for 19 points and Desdemona's Lar-

ry Rainey managed to bring in 9 points.

PRIDDY - JONESBORO

The Priddy Pirates continued their winning streak last Tuesday night as both the boys and girls basketball teams clobbered Jonesboro in scores of 36-30 and 49-35, respectively.

High scorers for the girls teams were Katherine Limmer 21 points for Priddy and Pamela Hale with 18 points for Jonesboro.

J. W. Schlee was the high scorer for the Priddy boys.

— BEAT THE WILDCATS! —

Lions To Boost Planting Pecan Trees In City

A committee was appointed by Lion President Dr. C. S. Cruzcoza last Tuesday night to formulate plans for a program to encourage planting, or setting, pecan trees in Goldthwaite.

Warren P. Duren is chairman of the committee. Other members are: Jesse Moreland, George Reese, L. J. Ward, D. W. Arnold, Elgin Smith, Horace Brooks and Eugene Ingram.

The committee was appointed after club members discussed the idea of encouraging more pecan trees in the city. It was pointed out that they are ideal shade trees and a good source of income also. There has been a big increase in pecan trees within the city during the past 10 to 15 years, it was pointed out.

The club heard a recorded address by a world traveler on the subject "Shaping Pattern Of The Twentieth Century." The speaker used four major points in his address as dreams of the 20th century. They are: 1, Peace; 2, Enough To Eat; 3, Self Government and 4, Human Dignity for every member of the human race.

W. C. Barnett and D. W. Arnold were in charge of the program.

Eugene Ingram is a new member of the club.

Members also discussed a program of constructing large trash collectors to be placed at strategic points along highways in the county.

— BEAT THE WILDCATS! —

Two Local Stores Are Burglarized

Two Goldthwaite retail stores, Loy Long Grocery and Steen Hardware, were burglarized Sunday night or early Monday morning. The burglaries were discovered when owners and employees came to work Monday.

Entry apparently was gained by chopping a hole in the roof of each building.

Safes in both establishments were broken open and contents scattered. Approximately \$100 in cash was taken from Loy Long Grocery and approximately \$450 from Steen Hardware.

Owners were unable to ascertain immediately extent of loss of merchandise, if any was taken.

Local officers and Texas Rangers from Stephenville and Austin started their investigation on the cases early Monday.

Only 24 More Shopping Days Before Christmas



SELECTIONS ARE AT THEIR BEST
AT YARBOROUGH & DUREN DRY GOODS

SHOP NOW --- ON THE LAY-AWAY

Listed Below We Offer You

GOOD SELECTIONS FOR GIFTS

CHRISTMAS SUGGESTIONS

For Men and Boys

- ★ Samsonite Luggage
- ★ Stetson Hats
- ★ Davis Hats
- ★ Curlee Suits
- ★ Sport Coats
- ★ Wool Jackets
- ★ Nylon Jackets
- ★ Sweaters
- ★ Underwear
- ★ McGregor Sport Shirts
- ★ Tru Val Sport Shirts
- ★ Dress Shirts
- ★ Work Shirts
- ★ Slacks
- ★ Work Pants
- ★ Work Gloves
- ★ Pajamas
- ★ Belts
- ★ Suspenders
- ★ Handkerchiefs
- ★ House Shoes
- ★ Esquire Stretch Sox
- ★ Tie Clasps
- ★ Wembley Ties
- ★ Billfolds
- ★ Justin Cowboy Boots
- ★ Acme Cowboy Boots
- ★ Shoes

For Ladies and Misses

- ★ Samsonite Luggage
- ★ Quilted Robes
- ★ Brunch Coats
- ★ Coats and Dresses
- ★ Sweaters
- ★ Panties
- ★ Petticoats
- ★ Slips
- ★ Brassieres
- ★ Gowns
- ★ Bed Jackets
- ★ House Shoes
- ★ Hand Bags
- ★ Head Scarves
- ★ Costume Jewelry
- ★ Handkerchiefs
- ★ Phoenix Hosiery
- ★ Anklets
- ★ Dress Materials

For The Home

- ★ Electric Blankets
- ★ Blankets
- ★ Bed Spreads
- ★ Table Linens
- ★ Towels
- ★ Bath Sets
- ★ Sheets and Pillow Cases

Many Other Practical Gifts

BEAT THE WILDCATS!

YARBOROUGH & DUREN

"The Friendly Store Where Your Money Buys More."

Dream- Things



so delicately done

by **LORRAINE** in
Antron Nylon Tricot

LONG SHIFT
GOWN...
Pink, Starlight Blue,
Champagne. S-M-L
\$6.95



Every inch—lovely! The yokes are embroidered mist. The lines are newly free-flowing. They're as delicate as a French hankie. Come see—today.

TURN-ABOUT COAT
Pink, Starlight Blue, Champagne. S-M-L \$6.95
SHIFT GOWN
Pink, Starlight Blue, Champagne. S-M-L \$5.95

CONGRATULATIONS EAGLES —
Bi-District Champs
Now Let's BEAT Archer City!

Little's
"SINCE 1898"

Too Late To Classify

WOULD LIKE TO BUY 150 to 200 Ewes and Lambs or ewes to lamb soon. Would buy some stocker lambs. Cockrell's Riverside Nursery, MI 8-2704. 11-26-1tc

CARD OF THANKS

To the many friends, to the staff of Heritage Home, to Drs. Childress and Cruzcoza and the hospital nurses, we express our appreciation for the courtesies and kind concern shown to us and our Dad, W. B. Carswell, while he was a patient in the hospital, and upon his return to Heritage. Thank you so much.

Pat Carswell,
J. A. Carswell,
Mrs. N. A. Godwin.
11-26-1tp

Thanks

TO OUR LOYAL FRIENDS

THANKSGIVING

Is a time to be Thankful
for your Blessings;

I am truly thankful for your
friendship and patronage at a
time of need.

Visit Your

Tots And Teens Shop

Jane Hamilton Phone MI 8-2264

See Us For

AUTOMOTIVE PARTS

JOBBER AND DISTRIBUTORS
For All Fast Moving Parts For Almost Any Make Of Car

SHELTON BROS. AUTO PARTS

Phone MI 8-3312
2nd & Fisher Goldthwaite, Texas

No Gift Wrapping
After December 1st.

Shop Early
FOR BEST GIFT SELECTION!

Complete Stock Toys

And

Gift Merchandise

Now On Display

Shop Our Lay - Away

Small Deposit Holds Your Selection.

H. B. DAVIS 5, 10, 25c STORE

Mrs. Carl Kauhs, Mgr. - Goldthwaite