

**THE GOLDTHWAITE EAGLE
AND
THE MULLIN ENTERPRISE**
PHONE 915 — 648-2244

Published Every Thursday at Goldthwaite, Mills County, Texas
G. Frank Bridges — Editor and Publisher



AN INDEPENDENT NEWSPAPER

SUBSCRIPTION RATES:	Amount	Tax	Total
Mills and Adjoining Counties, One Year	\$5.00	.20	\$5.20
Elsewhere in Texas, One Year	\$6.00	.24	\$6.24
Outside Texas, One Year	\$7.00	.28	\$7.28
Single Copy	.15	.01	.16

SUBSCRIPTIONS DISCONTINUED UPON EXPIRATION
Entered as Second-class Mail Matter at the Post Office in Goldthwaite, Texas 78844, under the Act of Congress, March 3, 1879.

★ THE GOLDTHWAITE EAGLE ★
For ALL Your Printing Needs!

★ **LAUGHLIN STUDIO** ★

—: PORTRAIT — COMMERCIAL —:—
Direct Color — Oil — Goldtone &
Black & White

• Weddings • Copy Work & Reprints
• Special Events • Legal Photography
Wedding & Family Albums
Studio Hours: 8 A.M. to 6 P.M. Monday Thru Saturday.
In Your Home, Studio or on Location by Appointment
Day or Night.
1509 Cline St. — Goldthwaite — 648-3124

SUMMER CLEARANCE

GLORIOUS REDUCTIONS ON CLOTHES TO
TO WEAR RIGHT NOW
FOR WORK, TRAVEL, PLAY, ENTERTAINING,
FOR NOW THIS MINUTE

Summer Dresses 20% Off

COTTON POLYESTER, KNITS
WERE \$16.00 TO \$65.00

Long Dresses 20% Off

PATIO, CASUAL, DAY WEAR AND SUMMER
PARTIES WERE \$19.00 TO \$45.00

Pant Suits 20% Off

LIGHT WEIGHT POLYESTER GOOD BUYS
WERE PRICED UP TO \$60.00

FAMOUS NAME LINGERIE SALE

TRAVELERS FAVORITES, PACKABLE, WASH-
ABLE AND SLEEPABLE, SOFT NYLON TRICOT
IN PASTEL AND LIVELY BRIGHTS

Gown and Peignoir Sets 20% Off

WERE \$20.00 TO \$30.00

PANT DRESSES and PANTS

COTTON, BLENDS, POLYESTER, SIZE 3 TO 20

20% OFF

WERE \$9.00 TO \$30.00

GIBBS Exclusive

COMANCHE AND STEPHENVILLE, TEXAS

**WHEN THE OLD BIRD
WAS YOUNGER**

10 YEARS AGO —

(Taken from The Eagle
Files of June 21, 1962)

A request from the United States Army for maneuver rights on approximately 2 million acres of land in this Central Texas area was received by landowners with mixed reactions here last Thursday.

Young musician from Goldthwaite, Phillip Auldridge, was one of the more than 200 high school musicians who attended the Baylor University Summer Music Camp at Waco, June 9 through 17.

Mrs. Letha Keese returned home Sunday after several days visit with relatives in Missouri.

Mr. and Mrs. Henry Roberts of Richland Springs visited her brother, Mr. and Mrs. C. Locklear, Monday.

Mr. and Mrs. Julian Evans returned Tuesday from a 15 day vacation trip to the Northwest. Mrs. Erma Harrison has as her guest her cousin, Miss Ima Harrison, of Alvarado.

The Goldthwaite Home Demonstration Club met at the Youth Center Tuesday afternoon, June 12, with Mrs. D. H. Singletary and Mrs. Nelson Waggoner hostesses.

Mrs. Pat Carswell, Judy and Patsy, and Mrs. Hugh Soules, Wanda and Donna were in Brownwood Monday. (Moline) Eight Mills County 4-H Boys attended District Club Camp at Lake Brownwood last week. Mr. Haskell Alexander and Mr. George Reese accompanied the boys.

25 YEARS AGO —

(Taken from The Eagle
Files of June 20, 1947)

Major Milton A. Campbell of Goldthwaite, Texas was in Wendover Field, Utah, this week for participation in 15 days active duty training with the Army Air Force.

The Blue Bonnet Club met

with Mrs. Turbeville, May 28, with eleven members and one visitor, Mrs. Dayton Turbeville.

Mrs. Era Louri of Brownwood was here last week on business. While here, she visited in the home of Mr. and Mrs. J. C. Faulkner.

Mr. and Mrs. E. H. Miller and family visited in McMillen on Sunday with George Miller and family.

Harmon Frazier spent the weekend in Temple with Mrs. Frazier.

Mr. and Mrs. Arnold Lee accompanied by their grandmother Hodges is visiting in the C. A. Pace and H. S. Davenport homes.

Piggley Wiggley specials Friday and Saturday — Veal Cutlets, lb. 45c; Club Steak, lb. 42c.

Mr. and Mrs. Bill Keith of Abilene and Mr. and Mrs. Jack Ball of McGirk spent Sunday in the home of Mrs. Bert Ball. (Star News)

The Jones Valley Home Demonstration Club met Tuesday, June 10 with Mrs. Hawley Jernigan.

Mr. and Mrs. Earl Summy attended the County and District Clerk's Convention at Breckenridge, June 13 and 14.

40 YEARS AGO—

(Taken From The Eagle
Files of June 24, 1932)

Marjorie Swindle, 12, daughter of Mr. and Mrs. J. Oscar Swindle, 602 Fourth Street, suffered a severe fracture of her right arm at the elbow, when she fell from a horse she was riding Tuesday.

Commissioners Burnett and Burnham are doing some good and much needed road work in Precinct No. 4 from Rock Springs to Hanna Valley.

Edward Eugene Palmer celebrated his ninth birthday by entertaining a number of his little boy friends on a camping party at Lake Merritt on Friday night of last week.

J. A. Roberts, Mrs. J. A. Roberts, Mrs. J. H. Roberts and Mrs. M. T. Howington made a business trip to Priddy Saturday afternoon. (Mt. Olive)

Mr. and Mrs. Olva Ryan of Iowa Park spent Saturday night and Sunday with his parents, Mr. and Mrs. Robert Ryan. (Lake Merritt)

Charlie Knight went to Goldthwaite and bought a Farmall tractor Monday. (Ridge)

Mrs. Emil Steinmann and Mattie Jane spent Sunday in the Joe Spinks home. (Center Point)

Judge and Mrs. E. B. Anderson who have been visiting in Arizona and California, are expected home this morning.

**Thirty-Sixth Annual Burkett
Reunion Held At Lake Merritt**

Fifty-one persons were present at the thirty-sixth annual reunion of the descendants of Joseph L. Burkett and Della Catherine Pyeatt Burkett. The annual affair took place at Lake Merritt at the cabin of Don and Della Geeslin, Saturday night and Sunday, June 10 and 11.

Speaking at church services Sunday morning was Jesse Pyeatt of Clyde. A potluck dinner was served at the noon hour and following that a business session was held and also several contests.

Prizes were awarded to Mrs. Anna Burkett Jackson, the oldest descendant present, and to Kerl Miles, the youngest present. Mrs. George Cooper of Moses Lake, Washington won a prize for having come the greatest distance to attend the reunion. Mrs. Dan Goodwin won the prize for having the greatest number of her children present.

The children enjoyed swimming and games while the older ones spent the time recalling old times and taping the tales as they were told.

Those attending were Mrs. W. L. Jackson of Lubbock and her family, Mr. Edgar Burkett of Mullin and his family, Mrs. Dan Goodwin of Blanket and her family, Mr. and Mrs. Archie Ho-

gdes and their family of Goldthwaite and Mr. and Mrs. John Burkett of Goldthwaite. Also present were the families of the late Floyd Burkett and the late George Burkett.

Especially welcomed was Burkett Curtis who just returned from Viet Nam. Among other relatives were Mrs. Dollie McCollum, Mrs. Zadie Pyeatt, Mr. Jesse Pyeatt, Mr. Bruce Pyeatt, all of Clyde, Texas.

The date of the next reunion will be June 1973.

**Mrs. J. Burrus
To Be Honored
With Shower**

A shower honoring Mrs. J. Burrus (nee Marcia Montgomery) will be held Saturday, June 24, 1972, at the Methodist Youth Center in Center City from 2 p.m. until 3:30 p.m.

Mrs. Burrus is the daughter of Mr. and Mrs. Andrew Montgomery of Hamilton, former residents of Goldthwaite. Mr. Burrus is the son of Mr. and Mrs. John Burrus of Comanche. All friends and relatives of the couple are invited to attend.

**Funeral Services Conducted For
Fred Jarvis Sides Monday, June 12**

Funeral services were conducted for Fred Jarvis Sides of Rt. 1, Mullin, Monday, June 12, 1972 at 2 p.m. in the Mission Funeral Home in Menard. Interment was in the Rest Haven Cemetery in Menard. Rev. Herb Christian officiated.

Mr. Sides passed away Friday, June 9, 1972, at 4:10 p.m. in the Childers Hospital in Goldthwaite.

He was born February 22, 1886, in Llano County, the son of Willis Joe Sides and Addie Othella Barrett Sides.

On December 25, 1910, he was married to Georgia Lee Tidwell in Ballinger. They moved to Mullin from Elm Grove (San Saba County) in December of 1951.

Mr. Sides was a member of the Baptist Church.

Pallbearers were Curtis R. Windham, Jerry W. Sides, L. A. Grover, Joe W. Sides, Lee Schmidt, and Dale Slaughter.

Survivors include his wife; two sons, Brady W. of Madina and Burl B. of Lampasas; one daughter, Mrs. Lewis (Norma L.) Cole, of San Antonio; one bro-

ther, L. (Louis) W. Sides Menard; eight grandchildren; and two great grandchildren.

J. C. Partin

- Bulldozing
- Chaining
- Soil Conservation Work

NEW TELEPHONE NUMBER
966-3710 PRIDDY

AMBULANCE SERVICE

PHONE 648-2553

**Roy Wilkins
Funeral Home
GOLDTHWAITE, TEXAS**

See Us For

AUTOMOTIVE PARTS

JOBBER AND DISTRIBUTORS

SHELTON AUTO PARTS

Phone 648-3312

2nd & Fisher Goldthwaite, Texas

**INSURANCE
HOME • AUTO • BUSINESS**



SEE US FOR YOUR NEEDS!

STACY'S INSURANCE AGENCY

INSURANCE — REAL ESTATE — LOANS
Phone 648-2481 Goldthwaite, Texas

Let Us Help You With Your

ROOFING



Problems —
Repairs Or
Re-Roofing

- 235-Lb. Thick Butt Shingles \$ 9.98 sq.
- 250-Lb. T Lock Shingles 11.95 sq.
- 15-Lb. Felt 3.95 Roll

Mills County Lumber & Supply

Phone 648-3400
Goldthwaite, Texas

**PADGETT
FLORAL**

For All Your
Flower Needs

CALL

Phone 648-2612

FTD Wire Service

**Final Rites Conducted For Millard
Anthony Koonce Thursday, June 8th**

Final rites for Millard Anthony Koonce of Route 3, Goldthwaite were conducted Thursday, June 8, 1972, at 2 p.m. in the Duren Church. Interment was in the Duren Cemetery. Elder Curtis Ripley officiated. Wilkins Funeral Home was in charge of arrangements.

Mr. Koonce passed away on Wednesday, June 7, 1972 at 2:20 a.m. in the Heritage Home in Goldthwaite.

He was born August 2, 1902 in Comanche County, Texas, the son of John Carroll Koonce and Ludie Kirk Koonce. November 9, 1967 he married Letha Vines in Seagraves, Texas. They moved to Goldthwaite from Seagraves in 1968. Mr. Koonce was a retired well driller.

Pallbearers were Joe Vines, Randy Vines, Gilbert Vines, Thomas Craig, Dudley Craig, and Wayne Craig.

Survivors include his wife;

two sisters, Mrs. Otis Wright of Gorman and Mrs. John Arnold of Desdimona; six brothers, Hoyt of Fort Worth, Carroll of Houston, Ted of Sundown, Tom of Ranger, Joe of DeLeon, and Danton of Lubbock; five stepchildren, Aaron Vines and Miss Lauda Vines, both of Goldthwaite, Joe W. Vines and Mrs. Elvie Craig, both of Fort Worth and Gilbert Vines of Lubbock.

**James Ledbetter
On Dean's List
At Texas Tech**

James W. Ledbetter was among the 359 students in the College of Agricultural Sciences at Texas Tech University who qualified for the dean's honor list for the 1972 spring semester, according to Dean Anson R. Bertrand.

To qualify for the honor list, a student must be enrolled in 12 semester hours of courses, excluding pass-fail courses and have at least a 3.0 grade point average.

James is the son of Mr. and Mrs. Talbot Ledbetter of Goldthwaite.

Chicago was once called Old Fort Dearborn.

Notice Of Election

STATE OF TEXAS
COUNTY OF GOLDTHWAITE

Notice is hereby given that the election for the City of Goldthwaite, Texas, shall be held on July 8, 1972, at 8:00 o'clock a.m. at the City Hall, Goldthwaite, Texas.

It is hereby declared that the purpose of holding the election in said City is to ascertain the voters' wishes as to the proposed Proposition (a) and (b) and to determine whether or not the same shall be adopted.

ORDINANCE

CALLING AN ELECTION
The State of Texas

Whereas, it is deemed necessary and advisable to call an election hereinafter ordered and

WHEREAS, it is hereby officially found and determined that the necessity exists which requires the holding of the election in said City, and

That notice of said election shall be given by posting a substantial copy of this Ordinance at the City Hall and at two other places in said City, not less than 15 days prior to the date set for said election; and

PROPOSITION

Shall the City Council of said City be authorized to issue the bonds of said City, in one or more series or issues, in the aggregate principal amount of \$130,000, with the bonds of each of such series or issue, respectively, to mature serially within not to exceed 40 years from their date, and to be sold at such prices and bear interest at such rates as shall be determined within the discretion of the City Council, for the purpose of improving and extending said City's Sewer System; and shall said City Council be authorized to levy and cause to be assessed and collected annual ad valorem taxes in an amount sufficient to pay the annual interest on said bonds and provide a sinking fund to pay said bonds at maturity?

That the official ballots for said election shall be prepared in accordance with the Texas Election Code, so as to permit the electors to vote "FOR" or "AGAINST" the aforesaid PROPOSITION, which shall be set forth in substantially the following form, to-wit:

PROPOSITION

FOR The issuance of Sewer System Bonds

AGAINST The issuance of Sewer System Bonds

Published June 15 & 22, 1972
The Goldthwaite Eagle

JOYCE JENKINS

Is The New
Mary Kay Cosmetics
Consultant for
San Saba

See this Complete Line for Your Beauty Needs in her home at 1006 W. Dry Street.
Phone: 372-3816

Come In Early For
DIRECT COLOR PORTRAITS
Dry Mounting of Pictures, Diplomas, Documents
LIGHT AND HEAVY OIL PORTRAITS
★ GUEST REGISTERS ★ WEDDING ALBUMS
★ 50TH ANNIVERSARY BOOKS
Open 8 a. m. To 7 p. m., Monday Through Saturday
PHONE 648-2471

WICKER STUDIO

CUSTOM MADE FRAMES And MATTS
North Parker Street Goldthwaite, Texas

CORRAL DRIVE-IN

-- SAN SABA --

Box Office Opens At 8 p.m. — Shows Start At 8:45 p.m.
Double Features Show only once — Reg. Features Twice

hours., Fri., & Saturday, June 22, 23, 24
"Cisco Pike" And "The Losers"
Rated R Rated R

Sunday and Monday, June 25 and 26
"Swedish Fly Girls"
Rated R

Final Rites Conducted For Leona Harmon

Mr. and Mrs. Floyd Manuel and Smokey Manuel attended funeral services last Thursday, June 15, in Bay City, Texas for their aunt, Mrs. Leona Manuel Harmon.

Mrs. Harmon died Wednesday, June 14, in a Bay City nursing home where she had lived for the past year and a half. She was born January 11, 1894 in the McGirk Community of Hamilton County, Texas, the daughter of the late Henry Allen Manuel and Nancy Annie Ball Manuel.

She moved to Arcadia, Texas, Galveston County with her family in 1910. About 1930 she was married to Henry H. Harmon and moved to Boling, Texas where she lived until moving to the nursing home in Bay City. Mr. Harmon preceded her in death.

Funeral services were conducted in the Taylor Funeral Home Chapel in Bay City with the Reverend Wayland Elmore, pastor of the First United Methodist Church in Bay City, officiating. Burial was in the Bay City Cemetery.

Survivors are three brothers, Alfred Manuel of Rockport, Finley Manuel of Boling, and George Manuel of San Angelo; a sister, Mrs. J. C. Cox of Iago and a number of nieces and nephews. Local survivors are Floyd and Smokey Manuel, nephews and a sister-in-law, Mrs. J. F. A. Manuel.

MARKET REPORT

LOMETA COMMISSION CO.
Lometa, Texas
BUD HARRELL, Owner
June 16, 1972

RECEIPTS: 1012
Light weight steer calves, 47.50-65.00; medium weight steer calves, 43.00-50.00; heavy weight steer calves, 38.00-44.00.

Light weight heifer calves, 42.00-54.00; medium weight heifer calves, 34.50-41.00; heavy weight heifer calves, 33.00-36.50.

Feeder heifers 31.00-38.00
Feeder steers 36.50-42.00
Heiferettes 19.00-28.50
Stocker cows 22.50-27.00
Butcher calves 33.00-36.00

Cows & calves 235.00-408.00
Bull calves 32.50-49.00
Bull yearlings 31.00-40.00
Stocker bulls 24.50-31.50
Packer cows 18.00-26.50

The Lometa market was fully steady with last weeks market. 300 to 500 pound calves were fully steady with most of the calves weighing 450 to 550 pounds.

Packer cows and packer bulls were fully steady. Stocker cows were fully steady.

We had a good number of cows and calf pairs with our cow market fully steady to \$10 to \$20 per pair higher.

REMEMBER,
Sale Starts at 12:00 noon Friday

MARKET: Buyer attendance normal. Slaughter bulls steady with last weeks market. Stocker bulls steady to \$1.00 lower. Slaughter cows fully 50c lower. Stocker and feeder cattle fully steady to \$1.00 higher on heavy feeder steers. Market very active. Cows and calves and stocker cows fully steady.

Estimated Receipts: 1088
Stocker Steer Calves, Wts. 250-425-lb. 44.00-62.00
Stocker Heifer Calves, Wts. 250-425-lb. 38.50-52.00
Steer Yearlings, Wts. 500-700-lb. 38.50-44.50
Bull yearlings 35.00-42.50
Heifer yearlings 35.00-39.50
Plain Fdr. steers 36.00-40.50
Plain Fdr. heifers 33.00-37.50
Cows and Calves — Pair:
Good 260.00-435.00
Plain 247.50-320.00
Stocker cows:
Per Pound 25.75-31.00
Per Head 185.00-255.00

Slaughter Cattle:
Fat calves 33.50-36.75
Fat cows 23.25-25.75
Utility and
Cutter cows 21.75-23.60
Canners 20.40-22.10
Shells 19.70 Downward
Stocker bulls 28.00-35.50
Slaughter bulls 26.75-32.75

Representative Sales:
Roger Clark, Brownwood 1170-lb. char. bull 32.00
Bud Minica, Mullin, 980-lb. blk. bull 35.50
Sam Lee, Brownwood, 6 black heifers 565-lb. avg. wt. 39.40, and 7 blk. str. 403-lb. avg. wt. 46.00
Dennis Shelton, Mullin, 6 white face cows and calves avg. wt. 976-lb. 347.00 per pr.
Joe Harper, Brownwood, 675-lb. blk. wf. str. 40.00
Wilford Schuster, Comanche, 9 white face steers. avg. wt. 434-lb. 47.00
Gwathmey & Boyd, Brownwood, 1110-lb. wf. cow & clf. 397.50
Melvin Eilers Jr., Priddy, 405-lb. wf. hfr. 44.50
Garland Dewbre, May, 310-lb. wf. str. 60.00
Earl Blakley, Baird, 155-lb. wf. str. 74.00
Joe Riley, Santa Anna, 1135-lb. bra. cow/clf. 422.50
Roy Maxwell, Mercury, 300-lb. wf. str. 61.00
Owen Bean, Blanket, 1250-lb. hol. cow 24.90.

ENJOY OUTDOOR LIVING!

Have your own Patio—Barbecue—Memory Walk with—
SAKRETE
CEMENT MIXES

Easy to do... Fun when you're through! Just mix with water... Professional results... economical tool!

Barnes & McCullough

"Everything To Build Anything"
Phone 648-2411
Goldthwaite, Texas

Mills County 4-H Dress Revue Results

Monday evening, June 12, twenty-two girls participated in the Mills County 4-H Dress Revue, which was held in the Fellowship Hall of the First Methodist Church.

Cheryl Baird of Priddy received the first place blue award in the Senior Division. She will participate in the District Dress Revue to be held at Tarleton State College July 19. Receiving red ribbons were Yvonne Partin, alternate to district and Carroll Head.

Donna Baird received the blue ribbon and will represent Mills County in the Junior Division of the District 8 Revue. Receiving red ribbons in the division were: Grace Ellen Whitlock, Rita Williams, Cynthia Limmer, Carmen Martinez, and Elita Sue Whitlock.

In the Junior Division, under twelve years old, and receiving blue ribbons were: Edna Davis, Nicola Davis, DeAnn Bosse and Lydia Muse. Those receiving red ribbons were: Connie Partin, Kelly Whitlock, Dawn Kinchloe and Natalie Whitlock. White ribbons were given to Joy Truitt, Kathryn Lewis, Marilyn Teiman, Rosemarie Teiman, and Becky Crosby.

Adult leaders assisting with the Dress Revue were: Mrs. Cecil Partin, Mrs. Ronnie Davis, and Mrs. Luther Whitlock.

NOTICE TO SUBSCRIBERS

Eagle subscribers are reminded to include the four per cent sales tax when sending in their renewals or new subscriptions as follows:

Sub.	Tax	Total
\$5.00	.20	5.20
\$6.00	.24	6.24
\$7.00	.28	7.28

BROWNWOOD CATTLE AUCTION

WAYNE MAY
Brownwood, Texas
June 14, 1972

REMEMBER THOSE YOU LOVED WITH A MEMORIAL GIFT TO THE AMERICAN CANCER SOCIETY

Chappell Hill

By PEARL CRAWFORD

We received a few showers. Mrs. W. P. Oxford reported one inch and three tenths.

Mrs. Albert Evans Sr., who is in the local hospital, is reported to be doing nicely.

We wish all the sick folks a speedy recovery.

Mr. and Mrs. William G. Crawford and Letricia of Fort Worth were Sunday visitors of Mr. and Mrs. A. L. Crawford and Mr. and Mrs. W. A. Bufe.

Mrs. Mildred Cook and daughter of Stephenville were Saturday visitors of Mr. and Mrs. O. H. Harris.

Mr. and Mrs. Hugh Nowell attended the Waddell family reunion Sunday at Goldthwaite.

Sunday visitors of Mr. and Mrs. W. A. Daniel included Mr. and Mrs. E. J. Cox and family; Mr. and Mrs. Fred Daniel and family; and Mr. and Mrs. Dwayne Horton and family of Fort Worth.

Mr. and Mrs. C. V. Whatley were dinner guests at the Heritage Home Sunday. They visited Mrs. Bertie White and other relatives and friends.

Mr. and Mrs. Stone Shipman, Mrs. Howard Runnels and children, and Mr. and Mrs. John Kalka and Shane were visitors of Mr. and Mrs. Pearl Shipman.

Mr. and Mrs. J. T. Ivy of Washington State arrived Friday for a visit with their mother, Mrs. Clemmie Wilcox and other relatives.

Mr. and Mrs. Jessie Partin were at their farm Monday.

Mr. and Mrs. Jake Davis of Fort Worth were at their farm over the weekend and visited their parents, Mr. and Mrs. Jerry Davis.

Mrs. H. P. Harris visited Mr. and Mrs. W. A. Daniel recently.

What Is The Effect Of Alcohol On Drugs?

We hear this question very often and it is an important one. For, alcohol can interact or interfere with a great many types of drugs. Anti-coagulants, certain sulphur medicines, insulin, analgesics, many tranquilizers and anti-histamines are a few of the major categories of drugs affected by alcohol.

To always be on the safe side, it is a good idea not to have a drink while on any medication. However, if there is some special occasion or situation involved, you should make it a point to check with your physician and to mention it when you bring in your prescription.

YOU OR YOUR DOCTOR CAN PHONE US when you need a delivery. We will deliver promptly without extra charge. A great many people rely on us for their health needs. We welcome requests for delivery service and charge accounts.

HUDSON DRUG
PRESCRIPTION PHARMACISTS
Goldthwaite, Texas

Memorial Weekend Drowning Losses

Parks and Wildlife officials had the dismal task last week of counting water-oriented fatalities from the Memorial Day weekend.

Over the four-day holiday, from 26 May to 29 May, 24 people lost their lives in Texas' waters.

The warm weather brought out swimmers and 19 unfortunate bathers died in swimming accidents. One life was lost in a boating accident.

Perhaps the saddest statistic is the 13 fatalities were 18 years of age or younger.

A total of 121 Texans lost their lives in the water during May of 1972; that's 30 more than in May of last year.

The banjo was invented by Joseph Sweeney, an Irishman.

The area of Texas is one-eleventh of the entire U. S.

MEMORIALS American Cancer Society Box 221, Goldthwaite

FILL UP WITH



- Farm Bureau Tires
- We Fix Flats
- Open 24 Hours

Lock's Shamrock Service Center
J. A. Lock — Operator
At The North "Y" Goldthwaite, Texas

NOBODY... ANYWHERE

than the
can give you more for your office

Goldthwaite Eagle

Phone 648-2244 Goldthwaite

No matter what your need might be, The Eagle can deliver . . . machines, furniture, printing, office supplies . . . We can handle it!

The IBM Executive Electric

"All The Typewriter You'll Ever Need!"
A Reconditioned Unit In Stock — \$385.00
Now Available At Only . . . \$385.00
NEW IBM'S LIST FOR OVER \$475.00

New Remington 10-Key Adder

"All the features of more expensive Machines"
No plastic inner parts as in the cut rate "discount store" adding machines!
Dependability You Can Count On . . . ONLY \$149.50
NEW VICTOR ADDERS FROM \$99.50
(Suitable trades accepted on all machines)

Melissa Duren Listed On Dean's List At Tech

Melissa McLean Duren was among the 1141 students in the College of Education at Texas Tech University who qualified for the dean's honor list for the 1972 spring semester according to Dean Gordon C. Lee.

To qualify for the honor list a student must be enrolled in 12 semester hours of courses, excluding pass-fall courses and have at least a 3.0 grade point average.

Melissa is the daughter of Mr. and Mrs. Charlie McLean and the daughter-in-law of Mr. and Mrs. W. P. Duren, all of Goldthwaite.

Bruce Perrys Honored With Birthday Supper

Mr. and Mrs. Bruce B. Perry were honored by their son, Mr. and Mrs. Fred Perry of Fort Worth, with a birthday supper on Tuesday evening, June 6, at the home of their granddaughter, Mr. and Mrs. Earl Wayne Reynolds. The celebration was in observance of Mr. Perry's 88th birthday, which was on June 6, and Mrs. Perry's 85th birthday, which will be June 23.

Those helping Mr. and Mrs. Perry celebrate were: Mr. and Mrs. Fred Perry of Fort Worth; Mr. and Mrs. Joe White, Randy and Marena, Mr. and Mrs. Earl Wayne Reynolds and Brad, Mrs. Irk Black, Miss Ida Montgomery, Mrs. Freddie Dale Perry, Dale, and Kenneth Earl, all of Goldthwaite.

Floyd Manuels Entertain Guests

Guests in the Floyd Manuel home last weekend were cousins, Mr. and Mrs. Ophan Guthrie, Sacramento, California, Mr. and Mrs. Tom McBeth, Newhope, California, Mr. and Mrs. Jeff Davis, Mrs. Lenora Shaffer and Miss Bell Turk, Brazoria, Texas and Mrs. A. J. Cook, Ruthie and Alecia Prewitt, La-Marque, Texas.

They, along with the Smokey Manuels attended the Davis-Shelburn Reunion at Hancock Park in Lampasas on Sunday, Monday they visited Mr. and Mrs. Mark Manuel and Jimmie and Mr. and Mrs. Timmy Joe Manuel and girls at Star and inspected the Manuel's modern dairy farm.

Personal

Mrs. Elmer Scoby attended the Hicks-Sullivan wedding in Lometa Saturday night.

MATRESSES

- New and Renovate
 - Choice of Ticking
 - Choice of Firmness
 - New Innerspring Unit
 - Cleaned, Felted Cotton
 - New Mattress Guarantee
- Visit Our Sleep Shop
1507 Austin Ave., Brownwood
WESTERN MATTRESS CO.
IN GOLDTHWAITE
CALL 648-2294

ELECTRICAL & REFRIGERATION SERVICE

T. Hogan Electric

LICENSED AND BONDED
Ph.: 372-5266 - If No Answer, 372-3525
TOMMY HOGAN SAN SABA

All Makes, Models of Office Machines - SALES & SERVICE -

Sims Office Machine Service

2215 Fisk St., Brownwood
In Goldthwaite Call 648-2244
Gerald D. (Jerry) Sims, Representative

R. L. Brown Elected Grand Chancellor

R. L. Brown Jr., of Abilene, son-in-law of Mr. and Mrs. A. Whitt Johnson of Route 2, Goldthwaite, was elected Grand Chancellor of Knights of Pythias Lodge of Texas at Grand Lodge held in Waco June 10-14. He was accompanied to Waco by his wife, Madeline and his children, Gray and Sally.

Lloyd's Welding And Machine Shop At New Location

Lloyd's Welding and Machine Shop which has been located at West Front Street here in Goldthwaite has moved into a new building.

The new building is very conveniently located on the San Saba Highway.

The welding and machine shop is owned and operated by Lloyd Laughlin.

Walton Reunion Held June 11th

The Walton Reunion was held at the Legion Hall Sunday, June 11, 1972. The Waltons decided to make this an annual affair by meeting on the second Sunday in June each year.

Those attending were Myron and Louise Walton, Nashville, Tenn.; Rody Walton, Los Alamos, New Mexico; Mrs. Lee Walton, Marble Falls; Mrs. Hayden Box, Plains; Mr. and Mrs. Emory Walton, Malinda and Karen Sue, Eastland; David, Shirley, Kathy, and Robert Box, Plains; Leland and Dolores, Cindy and John Elmer, View; Glyn and Dorothy Walton, Hurst; Roy, Lois, Stacy, Jennifer and Angela Walton, Houston; Mike and Cathy Northrup, Abilene; Jackie, Jerry and Linda Walton, Coleman; Jewel and O'Donnel Newton, Mrs. Opal Henkes, Mrs. Della Davee, Mrs. Irva Cline, Aunt Sue Walton, Emma Whitlock, Mrs. Lyda Walton, all of

Goldthwaite. Aunt Sue Walton was the oldest member of the family present and Angela Walton was the youngest.

The hottest spot on the earth is the Persian Gulf.

Horse Owners Urged To Vaccinate Animals For Dreaded VEE Disease

COLLEGE STATION — Hot, summer weather is on the way and mosquitoes are becoming active. This could be bad news to horse owners who have not vaccinated their animals for VEE (Venezuelan equine encephalomyelitis), the dreaded sleeping sickness spread by mosquitoes which killed so many horses last year.

"It's urgent that all horses, mules and donkeys that were not vaccinated last year be vaccinated as soon as possible," emphasizes Dr. James Armstrong, veterinarian with the Texas Agricultural Extension Service.

"Animals that were vaccinated during last year's massive vaccination program need not be vaccinated this year since immunity from the VEE vaccine appears to last at least 2 years. However, if there is any doubt about whether or not the animal was vaccinated last year, by all means vaccinate again,"

The Texas A&M University specialist hastens to add that



THE MILLS MINISTER

By Dan Connally, Pastor,
First Baptist Church
Goldthwaite, Texas

TOO FAR, TOO LONG

In the book Jeremiah in the Old Testament there is an interesting warning to the people of God that applies to America. In the fourteenth chapter and the tenth verse we find these words, "Thus saith the Lord unto this people, Thus have they loved to wander, they have not refrained their feet, therefore the Lord doth not accept them; he will now remember their iniquity, and visit their sins."

After the fall of the Northern Kingdom, Israel, Judah, the Southern Kingdom developed the theory that they were impregnable. God sent his messenger Jeremiah, saying, "Judah shall fall by sword and famine". Why would they fall? They would fall because they loved to wander and they had gone too far too long.

BOY For BOLLIERS

Mr. and Mrs. Darrell Bollier of Mineral Wells announce the arrival of a baby boy, Darrell Ray, born June 6, 1972 at 6:24 a.m. in the Mineral Wells Hospital. The little lad tipped the scales at eight pounds one fourth ounce.

Maternal grandparents are Mr. and Mrs. Raymond Summy of Goldthwaite and maternal great grandmother is Mrs. W. B. Summy, also of Goldthwaite.

Paternal grandparents are Mr. and Mrs. John Bollier of Jonesboro and paternal great grandfather is Mr. E. M. Tubbs, also of Goldthwaite.

Goldthwaite.

Aunt Sue Walton was the oldest member of the family present and Angela Walton was the youngest.

The hottest spot on the earth is the Persian Gulf.

Like Judah, America has wandered away from God and I believe that God's judgement will come. In "Road to Survival" William Voght says, "The writing on the wall of five continents now tells us that the day of judgement is at hand." Albert Webber in "Farewell to European History" says "To one endowed with a historical perspective it must be clear that we are at the end of world history as we know it."

How will God's judgement come? Only God knows! However we are told that every major city in the U. S. is not more than 7 minutes from total destruction and that thirty million Americans could be killed by a mad-dictator. The judgement of God could come on America from without like Judah, or it could come from within like Rome. Rome slid quietly to ruin on the sleds of moral decay. We have become preoccupied with threats from without and forgotten internal decay within America.

In Gibbon's book "The Decline and Fall of The Roman Empire" he gives several reasons for the fall of Rome. These reasons have a shocking similarity to America today. They are: (1) An increase in sexual immorality and a breakup of the home. Look at the immorality in America today. (2) Higher and higher taxes until they became unbearable. And Americans pay one dollar out of every ten they receive from taxes for interest on the national debt and it climbs higher and higher. (3) A mad desire for excitement and pleasure. The question in America is how do you get your kicks? It is reflected in the drug scene and the sex craze. (4) Increase pressure for armaments and a disregard for internal destruction. In America, 57 percent of the budget is for defense and at the same time there is corruption in government. (5) A decline in religion and character building institutions. If America is to be saved, here is the door of escape. The New Testament Church must give to America a moral fiber needed if we are to stand. Yet America is becoming more pagan by the decade.

I believe that America can be saved from destruction when we the people give the spiritual and moral priority in our own lives.

Rodeo Results-

(Continued from Page One)

Pam Nabors.
Friday — Terri Brown and Terry Harris; Sid Miller and Ernie Dobson; Bill Bishop and Jacine Davis.

Saturday — Bill Bishop and Jacine Davis; Gerald Benson and Pam Nabors.

HIGH SCHOOL GIRLS BARREL RACE

Trophy — Delinda Stewart, Richland Springs.

Thursday — Delinda Stewart; Kaye Chumney, Hamilton; Judy Burroughs, Brownwood.

Friday — Delinda Stewart; Susan Parker, Hamilton; Kay Laird, Hamilton.

Saturday — Delinda Stewart; Susan Parker; Kay Chumney.

BREAKAWAY ROPING

Trophy — Ricky Barnes, Early.

Thursday — Ricky Barnes; Cowboy Love, Goldthwaite.

Friday — Joe Cook; Ricky Barnes.

Saturday — Joe Cook; Ricky Barnes.

BULL RIDING

Trophy — Kenneth Quinn, DeLeon.

Thursday — Jim Kennedy, Comanche; Woody Hudspeth, Brownwood; Harold Porter, Lampasas.

Friday — Kenneth Quinn; Bill Thomas, Blanket; Jesse Beard, Star.

Saturday — Kenneth Quinn; Jim Kennedy; Bill Thomas.

PLEASANT GROVE CEMETERY WORKING

TUESDAY, JUNE 27

A cemetery working will be at the Pleasant Grove Cemetery on Tuesday, June 27.

All persons interested in the upkeep of the cemetery are urged to bring their tools and help with the working.

Personals

Mr. W. M. Ledbetter of Pampa spent the weekend with his mother, Mrs. Julie Atnip. He attended the wedding of Miss Jae Dene Hicks and Michael Sullivan Saturday evening in Lometa.

Mr. and Mrs. Pat Fallon entertained the following guests during the past week: Mrs. L. V. Benningfield of Houston; Mrs. Robert Benningfield of San Marcos; and Mr. and Mrs. Albert Mason of Center City.

Mr. and Mrs. Arnold Kelly of Goldthwaite and Mr. and Mrs. Sammie Gummelt of Gatesville visited with Mr. and Mrs. Kenneth Dale Kelly of Brownwood over the weekend.

SINGINGS

The Center City Baptist Church will hold the regular fourth Sunday singing June 25 from 2 p.m. until 4 p.m. Everyone is invited to attend.

BOY FOR LOCKES

Mr. and Mrs. Gilbert Eugene Locke of Goldthwaite announce the arrival of a son, born June 16, 1972 at Childress Clinic and Hospital. The little lad tipped the scales at six pounds, six and one-half ounces and was given the name, Johnny Madison.

Maternal grandparents are Mr. Billy Head of Florence and Mr. and Mrs. O. L. Shaw of Austin. Maternal great grandparents are Mr. and Mrs. F. M. Head of Goldthwaite and Pauline Elliott of Brownwood.

Paternal grandparents are Mr. and Mrs. Monroe Locke of Goldthwaite and paternal great grandparents are Mrs. Willie Warren of Odessa and Mr. Herbert Meyer of Houston.

Personal

Mrs. George T. Smith and children, Tom and Wendy and Mrs. Evelyn Elder, all of Corpus Christi, have been visiting Mr. and Mrs. Oscar Hill and Mrs. Gladys Evans.

NOTICE...

Henry's Welding Shop
Will Be Closed From
July 1 To July 9, 1972
For Vacation!

WANTED!

Houses To Paint!!

CONTACT PAUL TISCHLER
1211 Fisher - Phone 648-2576
(Day or Night)

WE SELL DAL-WORTH PAINTS
New Supply Of Posters and Stickers
COME BY AND SEE US

You Are Invited To
Revival Services
AT THE
First Baptist Church
GOLDTHWAITE, TEXAS
June 27 Thru July 2

**DR. J. B. FOWLER,
EVANGELIST**

**EVENING SERVICES
8:00 P. M.**

**NURSERY WILL BE
PROVIDED**

THURSDAY

Noon Luncheon

And

Brief

Worship Service

For

Working People

**HARRY MATHEWS
SINGER**

MORNING SERVICES

Tuesday, Wednesday &
Friday At 10:00 A.M.

Shurfine
Tom
Pap
Shurfine, Green
NI 100% only

Shurfine INDEPENDENTS DAYS

VOTE FOR SAVINGS
America's Greatest Brand Election!
'72 AND Quality Too!
FREE!
 1972 Presidential Convention and ELECTION GUIDE
 All the facts on the electoral college, past presidents and more. Be an informed voter.

With a platform of rigid quality control and distribution via America's most economical food system, the Shurfine foods on our shelves during the sale warrant your consideration for "the people's choice".

Big SAVINGS STOCK UP NOW

PRICES GOOD FULL WEEK -
 Thursday, June 22,
 Through Wednesday, June 28

THE GOLDTHWAITE EAGLE-MULLIN ENTERPRISE
 Goldthwaite, Texas, Thursday, June 22, 1972
 Page 5



Schwartz Food Store

Goldthwaite, Texas



WIN FREE CASH
\$150.00
BIG JACKPOT DAY
\$50.00
 ADDED EACH WEEK UNTIL WE HAVE A WINNER.
 Register just once...
 Get your card punched EACH week and YOU can WIN WONDERFUL CASH DOLLARS
 Nothing to buy... You don't have to be present to win.
GET YOUR JACKPOT DAY CARD PUNCHED... FREE... THIS WEEK...

14-Oz. Bottle

5 For 1

Hair Spray
Aqua Net
 Big Savings Can
48¢

Shurfresh Twin-Pak
Potato Chips
 Compare to other brands at 69¢- Same size, Our Price This Week
39¢

Save On Shurfine Frozens
 Shurfine Frozen Vegetables, Easy To Cook, Full of Flavor, Tender
 10 Oz. Boxes
Garden Peas 5 For \$1
Mixed Vegetables 1

Shurfine
Tomato Soup
 No. 1 Can
10¢

Shurfine

 12-Oz. Can
49¢

Shurfine, Frozen
 6-Oz. Cans
 10 For
Lemonade 89¢

Whole or Cream

 6 303 Cans
\$1

"Look At These Shurfine Savings"
 Spinach 5 303 Cans
 B. E. Peas 5 303 Cans
 Tomato Sauce 10 8-Oz Cans
\$1
 Garden Peas 5 303 Cans \$100

4 Lbs.
\$1

Gala
Paper Towels 2
 Roll Pkg.
39¢

Lb. Box
22¢

Shurfine

 3 Lb. Can
69¢

Shurfine, Non-Dairy
Coffee Creamer
 11-Oz.
49¢

Shurfine, Instant
Coffee
 6-Oz. Jar
69¢

"Our Meats Are Tops"
 Family Pack
 Lb.
Pork Chops 79¢
 Rath, Black Hawk
Bacon 79¢
 Lb.

Shurfine, Fancy, Whole
Green Beans
 4 303 Cans
\$1

Shurfine, Sliced or Halves.
Peaches
 3 Big 2 1/2 Cans
\$1

Schwartz Food Store
NESTEA
 INSTANT 100% TEA - 3 oz. size
 only **77¢**
 WITH THIS COUPON
 OFFER EXPIRES 6-28-72
 WITHOUT COUPON YOU PAY \$1.19

Food King Family
Flour
 5 Lb. Bag
33¢

5 Lb. Bag
49¢

Mohawk, Boneless
Picnic HAMS
 3-Lb. Can
\$2.29
 Grade A, Whole Lb.
Fryers 29¢

CLASSIFIED ADS

Classified Rates

5¢ per word including name and address, for first insertion and 3¢ per word for each subsequent insertion. Count initials as one word.

Minimum charge \$1.00. "Black face" readers, 50¢ per line. Minimum charge \$1.00. Legal notices same as above rates.

Memorial tributes or Resolutions of Respect and all other matter not news will be charged for at regular advertising rates. No charge is made for news of Church or other public gatherings where no admission is levied. Where admission is charged or where goods or wares are offered for sale the regular advertising rates will be applied. Cards of Thanks, \$4.00. All advertising is cash with order except where accounts have been established.

Announcements

FISH BAIT: Live minnows, worms, goldfish, and crawfish. Frozen shad gizzards, shad, shrimp, will. Also blood bait. A. C. Williams Bait Station, Waco Highway, Goldthwaite. 4-18-tfc

DEAD ANIMAL SERVICE—As near as your nearest telephone. Phone (Area Code 817) 388-3303. If no answer try 386-3642. Service charge \$3.00 under 50 miles and 15¢ per mile over 50 miles from Hamilton. Hamilton Rendering Co., Inc., Hamilton, Texas. 2-22-tfc

Fast, Dependable
Film Developing
Hudson Drug

Business
Opportunities

ONE PHONE CALL can get you started toward a profitable spare time money-making opportunity as an Avon Representative. You can meet new people, make friends, win prizes! Call now for details: Call Collect Ph. 817 840 2614. 6-15-6tc

WHY WORK for wages when you can own a business of your own? Some nice business for sale.
A. A. CLINE REAL ESTATE
Phone 648-2292, Res. 648-3177
Goldthwaite, Texas

EARN EXTRA INCOME. Take part time. All inquiries will be answered. Send inquiries to 2402 Ave. D, Brownwood, Texas. 4-27-tfc

QUALITY REUPHOLSTERY
Furniture and Auto
Free Pickup and Delivery

Spradley's Upholstery Shop
Dial 648-2261
Fisher St. — Goldthwaite

Dr. Merle M. Ellis OPTOMETRIST
308 Citizen's Nat'l Bank Bldg.
Brownwood, Texas
Glasses — Contact Lens
Call 646-8778 or write
P. O. Box 149
For Appointment

JUNE CLIFTON — T. W. WINTERS — T. R. WINTERS

Lampasas Livestock Auction
Lampasas, Texas

CATTLE HOGS

WEDNESDAYS 12:00 O'clock Noon
Phone, Day or Night —
Area Code 512 - 556-3611
Or Mills County Area,
Big Valley Ex. 938-5388

Miscellaneous

UPHOLSTERY WORK
For all your needs. Furniture, Cars, Boats, Etc. Extra large stock of fabrics to choose from to fit your budget. Come see us or call 648-2261. Spradley's Furniture & Upholstery, on Fisher Street, Goldthwaite. 1-8-tfc

UPHOLSTERING
ALL TYPES, furniture, cars, pickups, boats. See our samples. Rind's Upholstery, Phone 648-3350, South Side of Square, Goldthwaite. 6-19-tfc

NOTICE
If you need irrigation equipment, check with us. Largest supply in Central Texas. Pump Units — All Sizes Pipe — Wheel Lines — Traveling Systems.
KIMMEL IRRIGATION SUPPLY, INC.
DE LEON, TEXAS
PHONE: 817-893-6266
2-17-24tp

RODEO EQUIPMENT — Anything you need. Come by and see our "horseman's bar". Steen Hardware, Goldthwaite, Texas. 6-1-tfc

PLAN NOW for your summer air conditioning needs. Call for free estimates on America's number one brand — Lennox. **WILCOX & HEAD ELECTRIC**
Goldthwaite 3-2-tfc

FOR PORTABLE WELDING Service call 648-3427 on Saturday and Sundays and after 5:30 p.m. weekdays. Mino Coronado. 6-15-4tp

DON'T SCRATCH THAT ITCH! USE ITCH-ME-NOT
In just 15 minutes, if the itch needs scratching, your 59¢ back at any drug counter. Quick-drying ITCH-ME-NOT quiets itch in minutes; kills germs to speed healing. Fine for eczema, insect bites, foot itch, other surface rashes. NOW at HUDSON DRUG STORE. 6-15-3tc

FREE INFORMATION ABOUT Grimmer's Foods of Comanche. Listen to KCOM 1550 at 9:00 Friday morning, June 23. 15 minute interview. 6-22-1tc

THE TRADING POST
Come to the trading post for bargains galore. Antique dining table and buffet and 4 chairs, one antique table, one desk, four living room chairs, old kerosene lamps, lots of dishes and glassware. Good clean clothes for all sizes. Maternity clothes, lots of baby clothes, shoes all sizes. Magazines and books, patterns, jewelry, greeting cards all kinds by the box. Boxed items for 5¢ and 10¢. Also bargain table full of goodies. Come and browse and see what you can find. Special sale this Friday, Saturday and Sunday, 1510 Priddy Road. Mrs. Cleo Loudamy. 6-22-1tc

STOCK REDUCTION SALE—now in process at Wilcox and Head Electric. Check our reduced prices throughout the store on quality home appliances. 6-12-2tc

PERSONAL

Engraved wedding invitations and bride's accessories. New catalog just arrived. Inquire at Eagle office or phone 648-2244.

Paint and Body Shop
AUTOMOTIVE REPAIRS

Gene Shelton
Body Shop
And Garage
Phone 648-3226
On San Saba Highway

FOR SALE

CRACKED EGGS at Johnson & Johnson Egg Farm. 20¢ dozen. Pick up from 1 p. m. until 5 p. m. 2-24-tfc

FOR SALE — Good used Pentax treated lumber. 2 x 6 and 2 x 8. 8 foot to 18 foot long. Very reasonable. Call 938-5329. 6-22-tfc

Two bedroom house and two acres on San Saba Highway trees and barn. Phone 648-3234. and barn. Phone 648-3234. 6-22-tfc

FOR SALE — Black Female Toy Poodle. Four months old. Good pedigree. Call 648-3416 after 5 p.m. 6-22-tfc

FOR SALE — Used Singer Sewing Machines. Have two this week, one \$19.95 and one \$39.10. One zig zag and one straight stitch. Clean and adjust machines also. Phone 648-2524. 6-1-4tp

FOR SALE — Expensive Ladies Wigs only \$1.00 plus wig styling cost. For details write: Discounts, 1203 E. Chelton, Philadelphia, Pa. 19138. 6-8-6tc

FOR SALE — Set of 14" Chrome Mag Wheels. Priced to sell quickly. Call 648-3356. 6-8-tfc

FOR SALE — Three bedroom trailer house. Call 915/938-5339. 6-15-3tp

FOR SALE — 14 foot fiberglass boat with 40 horsepower Johnson Motor. Located at the Clyde Featherston's, phone 948-3558. 6-15-2tp

FOR SALE — 4000 Ford tractor. New condition. New Rubber, Live PTO, power steering. Price \$2750.00. Can be seen at Metal Master Mach. Shop. 6-15-tfc

Farm & Ranch

FAGAN FERTILIZER CO. — For all your fertilizer needs. Phone 648-3362. Located at the North "Y", Goldthwaite, Texas 76844. 5-4-tfc

DOZER WORK
Complete Land Clearing, Tree Grubbing, Disc Plowing, Tank Building, Contractor — Hourly Basis.

HUBERT & JOHN REEVES
Phone 915 — 938-5523 or 938-5524. 3-30-26tc

FOR SALE — 523 acre ranch. Improved. All Grassland. A. W. Johnson, phone 938-5539. 6-15-2tp

TEXACO GAS AND OILS

Firestone Tires and Tubes
Washing & Greasing
ROAD SERVICE

TEXACO

Service Station
Phone 648-2585 — Goldthwaite
Johnson Brothers

AVON

SPRING IS HERE!
More daylight hours, warmer weather can make it easy and fun to earn extra cash as an AVON Representative.

Sell our new springtime hi-fashion cosmetics, make new friends!

Call Collect:
Waco 772-6683, or Write
AVON DISTRICT MANAGER,
2316 Lake Ridge Circle,
Waco, Texas 76710

CALL
L. J. PIGG
For
Septic Tank Cleaning
TERMITE CONTROL
Guaranteed To Kill
Termites
Call after 5:00 p.m. 386-3873
Route 3, Hamilton, Texas

EMPLOYMENT

WANTED — Fry cook and dishwasher until October 1 at Hillcrest Restaurant & Lounge at Buchanan Dam. Call 753-2298, Jim Brewer. No collect calls please. 6-15-4tp

NEED top-notch man with general motor experience to assist as shop foreman and handle service. Contact Mr. Cass at 646-1596, Jimmie Campbell Motor Company, Brownwood, Texas. 6-22-1tc

REAL ESTATE

Commercial or Residential

19 acres and two bedroom home located on San Saba Highway. 600 ft. from city limits and in City of Goldthwaite Water District. 1800 ft. of highway frontage. Ideal for subdividing. \$21,000.00
Telephone 648-3234 Goldthwaite, Texas

WHY SLEEP two in a room when everyone can have a room of their own? Saylor Hotel for sale.

A. A. CLINE REAL ESTATE
Phone 648-2292, Res. 648-3177
Goldthwaite, Texas 5-11-tfc

FOR SALE by owner: Beautiful rock home over looking Lake Travis near Austin. All accessories. Price reduced to sell. Call Del Barnett at 648-3139 or 938-5320. 6-15-tfc

FOR SALE — 2 bedroom home, 2 wells, double garage and a barber shop building on Brownwood Highway.
A. A. Cline Real Estate
6-15-tfc

If you wish to buy, sell or trade real estate. Contact:
CLINE REAL ESTATE
Office phone: 648-2292
Resident phone: 648-3177
Saleslady: Florrie Burrus
Salesman: Everett Pelton
Listings Appreciated 12-2-tfc

FARM AND RANCH Sales or Trades. Listings appreciated. If interested contact Joe Green, Center City, Route 3, Goldthwaite, Texas. Phone 948-5321.

See Us For All Your REAL ESTATE NEEDS
Your Real Estate Sales Is Our Business, Not A Side Line.
We give our Full Time and Attention to serve your needs.
Listings wanted and appreciated.

A. A. CLINE REAL ESTATE BROKER
Phone 648-2292, Res. 648-3177
Goldthwaite, Texas
FLORRIE BURRUS
Real Estate Sales Lady
Phone 938-5327

350 ACRES, 3 tanks, excellent deer and turkey. Located West of Goldthwaite.
CAMPBELL-STACY REAL ESTATE
Corner of Fourth and Fisher
Phone 684-2481 — Goldthwaite 5-18-tfc

City Property

HOUSE FOR SALE — 713 Lee Street. 6-22-1tp

LOT FOR SALE — 1 1/3 acre. Contact Randal Ratliff. 6-22-tfc

FOR SALE: Good lots close in. Call C. N. Hammond. 2-24-tfc

FOR SALE: Nice three bedroom brick home near schoolhouse. Located on nice lot in new housing addition. Priced to sell at \$23,500.
A. A. CLINE REAL ESTATE
Phone 648-2292—Res. 648-3177
Goldthwaite, Texas 1-6-tfc

FOR SALE: Redecorated two bedroom home, one bath, car shed. Good well of water. Mrs. Dan Long. 7-22-tfc

FOR SALE — New 3 bedroom, 1 1/2 bath Rock front home on Fourth Street in Goldthwaite. See Jim Smith or Call 648-2411 or 2475. 4-20-tfc

FOR SALE — My home on Fourth Street. Shown by appointment only. Call 648-2555 or 985-3584 (Lake). 6-15-2tc

AAA Kirby Vacuum Cleaner Company
AUTHORIZED DEALER
920 AUSTIN
Brownwood, Texas
Phone 646-5623
Service All Makes
And Models

Office Supplies

FILING CABINETS
Fast delivery out of warehouse. Representing all major lines. All sizes, discount prices. Call 648-2244, Eagle office.

2 Underwood Standard Manual Typewriters in excellent Condition
Also several strong, lightweight typewriter stands in stock. Come by and inspect this good used merchandise, priced at substantial savings.
The Goldthwaite Eagle
Phone 648-2244

FEED & SEED

CUSTOM COASTAL Sprigging. R. G. Callan, Evant, Phone 471-5624. 1-27-tfc

Business Services

IF IT NEEDS PAINTING. I can save you money. Quality work. Call Jay, 938-5372 or 648-2576. 6-1-4tp

1972-73 TEXAS ALMANAC Now in stock. Paperbound, \$1.95 and Clothbound, \$2.50. Get your copy at the Eagle Office. Phone 648-2244, Goldthwaite. 12-9-tfc

HAULING black soil, sandy loam, cliche concrete gravel, pea gravel and washed motor sand. Prompt delivery.

BACKHOE service, also lot cleaning and dirt fills. Good equipment. Experienced operators. Call 648-2424, Truett Auldrige. 2-3-tfc

ELECTRICAL and air conditioning sales and service. Central Texas Electric and Air Conditioning, Goldthwaite. Phone 648-3542. 24 hour service. 5-18-tfc

LIVESTOCK

FOR SALE AT RANCH — 25 pairs of good age Hereford cows with Charolais cross calves up to 300 pounds. These are quality cattle, all dehorned and same brand. Want \$400 pari. Oran Carothers, Telephone Area Code 512/948-3615. 6-15-2tc

WANTED

WANTED — House to move. Solid condition. Can need repairs. Call 646-1703, Brownwood or write W. M. Wyatt, Rt. 4, Box 92C, Brownwood, Texas 76801. 6-1-4tc

KENNETH'S KOUNTY KENNELS

(former owners of the POODLE PAD),
Are now located on Stephen Austin Avenue, Brownwood. Specialize in ALL BREEDS. Grooming — Stud Service. Puppies & Supplies. Call 646-5455.
Thank You,
Kenneth and Peggy Sikes.

QUALITY DRY CLEANING CITY CLEANERS

Member Dry Cleaners Institute Of Texas
Phone 648-2260
Goldthwaite, Texas

Manuel's Carpenter Shop

Floyd Manuel
CABINETS
ANYTHING OF WOOD
SAWS RECONDITIONED
FREE ESTIMATES ON YOUR NEEDS
All Material and Workmanship Guaranteed
PHONE 648-2521
8 1/2 Miles West of Goldthwaite

PUBLIC NOTICE

NUMBER 197
AN ORDINANCE ORDERING A SPECIAL ELECTION TO BE HELD IN CITY OF GOLDTHWAITE, TEXAS, ON THE QUESTION OF THE ADOPTION OF ONE PERCENT (1%) LOCAL SALES AND USE TAX WITHIN THE CITY; DESIGNATING THE DAY OF THE ELECTION AND THE POLLING PLACE; APPOINTING ELECTION OFFICIALS THEREFOR; PROVIDING THAT ALL DULY QUALIFIED RESIDENT ELECTORS SHALL BE QUALIFIED TO VOTE; PRESCRIBING FORM OF BALLOT; PROVIDING NOTICE OF ELECTION; CONTAINING OTHER PROVISIONS RELATING TO SAID ELECTION; AND DECLARING AN EMERGENCY.

WHEREAS, Article 1066c, Vernon's Texas Civil Statutes (Acts 1967, 60th Legislature, Regular Session, Chapter 36, Page 62) authorizes the governing body of any city, town or village in Texas to call an election for the purpose of adopting a local sales and use tax within such city, town or village; Now Therefore, BE IT ORDAINED BY THE BY THE CITY COUNCIL OF THE CITY OF GOLDTHWAITE, TEXAS:

Section 1. That a special election shall be held in and throughout the City of Goldthwaite, Texas, on the 8th day of July, 1972, at which election there shall be submitted to the resident qualified voters of said City of Goldthwaite, Texas, for their action thereupon, the following propositions:

"FOR adoption of a one percent (1%) local sales and use tax within the city."

"AGAINST adoption of a one percent (1%) local sales and use tax within the city."

Section 2. That said election shall be held at one polling place for all qualified voters of said City of Goldthwaite, and the polling place and presiding officers of said election shall be, to-wit:

polling Place shall be at the City Hall of the City of Goldthwaite, Texas, located at 1218 Fisher Street in said Goldthwaite, Texas.

Presiding Officers: Mrs. H. E. Holland, Presiding Judge; Mrs. F. K. Jones, Alternate Presiding Judge.

The Presiding Judge at such election shall appoint Dale Allen and Mrs. Ed Bruce clerks.

Section 3. That said election shall be held in accordance with the Constitution and laws of the State of Texas, and all duly qualified resident electors of the City of Goldthwaite, Texas shall be qualified to vote.

Section 4. That the ballots of said election shall conform to the requirements of Section 2, Subsection G, of Article 1066c, Vernon's Texas Civil Statutes (Acts 1967, 60th Legislature, Regular Session, Chapter 26, Page 62), and to the requirements of Chapter 6 of the Election Code of the State of Texas, as amended, and the language to be printed thereon shall include the following:

OFFICIAL BALLOT
INSTRUCTIONS: Place an "X" in the square beside the statement indicating the way you wish to vote.

FOR adoption of a one percent (1%) local sales and use tax within the city.

AGAINST adoption of a one percent (1%) local sales and use tax within the city.

Section 5. That election judges and clerks are directed to comply with Article 6.06, Election Code of the State of Texas, as amended (Section 2 of House Bill 181, Acts of 1967, 60th Legislature, Regular Session, Chapter 452, Pages 1026, 1028), which provides that a square shall be placed beside each proposition in which the voter is instructed to place and "X" or other clear mark to indicate the way he wishes to vote, but which also provides that failure of a voter to mark his ballot in strict conformity with the directions on the ballot shall not invalidate the ballot and the ballot shall be counted if the intention of the voter is clearly ascertainable, except where the law expressly prohibits the counting of the ballot. It is specially provided that the election officers shall not refuse to count a ballot because of the voter's having marked his ballot by scratching out the statement of proposition for which he does not wish to vote.

Section 6. That notice of the election hereby ordered and called shall be given: (a) by publication on the same day of two successive weeks in a newspaper of general circulation within said City of Goldthwaite, Texas, the date of the first publication to be at least twenty-one (21) days prior to the date set herein for such election, and (b) by posting of such notice at the polling place in the election precinct of the City of Goldthwaite, Texas, not less than twenty (20) days prior to the date set herein for such election. It is hereby found and determined that The Goldthwaite Eagle is a newspaper published within the City of Goldthwaite, Texas, and is a newspaper of general circulation within said City of Goldthwaite, Texas.

Section 7. The fact that the City of Goldthwaite, Texas, is badly in need of the revenue contemplated to be provided by

PUBLIC NOTICE

THE STATE OF TEXAS
TO: HUGH ARMSTRONG, CLAUDE ARMSTRONG, ARMSTRONG, MAGGIE ARMSTRONG, ANNA ARMSTRONG, FANNIE ARMSTRONG, FREDERICK ARMSTRONG, FREDERICK ARMSTRONG, HORACE ARMSTRONG, CHARLES ARMSTRONG, THOMAS ARMSTRONG, WHIT SMITH, T. P. EDGINS, LEONARD DOUGHTY, J. EDGINS AND E. B. ANDERSON, and the unknown legal representatives and assigns of the said HUGH ARMSTRONG, CLAUDE ARMSTRONG, JAMES ARMSTRONG, ARMSTRONG, NED ARMSTRONG, MAGGIE ARMSTRONG, ANNA ARMSTRONG, FANNIE ARMSTRONG, FREDERICK ARMSTRONG, FREDERICK ARMSTRONG, HORACE ARMSTRONG, CHARLES ARMSTRONG, THOMAS ARMSTRONG, WHIT SMITH, T. P. EDGINS, LEONARD DOUGHTY, J. EDGINS AND E. B. ANDERSON, DEFENDANTS;

GREETING:
You are hereby notified to appear by filing a written answer to the Plaintiff's petition at or before 10 o'clock a.m., on the first Monday after the expiration of 42 days after the date of issuance of this citation, the same being Monday, the 24th day of July, A. D. 1972, at the Court of Mills County, Texas, at the Court House, Mills County, Texas.

Said Plaintiff's Petition filed on the 7th day of A. D. 1972.

The File Number of said being NUMBER 3615.

The names of the parties to said suit are:—

JAMES P. SMITH, as Plaintiff; and Hugh Armstrong, James Claude Armstrong, Ned C. Armstrong, Maggie F. Armstrong, Anna E. Armstrong, Fannie J. Armstrong, Fred F. Armstrong, Horace H. Armstrong, Charles Rahl, Whit Smith, T. P. Edgin, Leonard Doughty, J. Edgin and E. B. Anderson, and the unknown heirs, representatives, and assigns of the said Hugh Armstrong, C. Armstrong, James C. Armstrong, James Claude Armstrong, Ned C. Armstrong, Maggie F. Armstrong, Anna E. Armstrong, Fannie J. Armstrong, Fred F. Armstrong, Horace H. Armstrong, Charles Rahl, Whit Smith, T. P. Edgin, Leonard Doughty, J. Edgin and E. B. Anderson, Defendants.

The nature of said suit including substance of the cause of action in trespass, title and for damages, recovery of all those lots, tracts or parcels of land lying and being situated in the town of Goldthwaite, Mills County, Texas, and being known as Lot Numbers FOUR FIVE (5), SIX (6), TEN ELEVEN (11), AND TWELVE (12) IN BLOCK NO. THREE (3) of the town of Goldthwaite, Mills County, Texas, according to the Map of the said town as made by S. Haynie, Engineer.

Plaintiff brings this suit well to try title as for damages, his cause of action being based on a chain of title from State of Texas, and in recovery to, he is asking recovery of the five (5), ten (10), twenty-five (25) year statute of Limitation, all of which claims are fully pleaded in Plaintiff's Petition, and as shown by Plaintiff's Petition on file in this court.

If this Citation is not returned within ninety (90) days after the date of its issuance, it will be returned unreturned.

Given under my hand and seal of said Court at Goldthwaite, Mills County, Texas, this 7th day of June, A. D. 1972.

(Signed) Walter A. Bryson (Seal) Clerk, District Court of Mills County, Texas

Published June 15, 22, 29, and July 6, 1972.
The Goldthwaite Eagle

the adoption of the one percent (1%) local sales and use tax herein called for, and which adopted will be to the best interest and general welfare of said City, creates an emergency and an imperative public necessity that the rule requiring the same to be read at more than one meeting of the City Council before final passage be suspended, and said rule is hereby suspended, and that this ordinance take effect and be in full force and effect immediately after and after its passage at said meeting, and it is so ordered.

Passed, Approved and Adopted, this 5th day of June, A. D. 1972.

(Signed) Ray Duren, Mayor (Seal) City of Goldthwaite, Texas (Corporate Seal) (Signed) Glynn Collier, City Secretary (Seal) City of Goldthwaite, Texas. Published June 15 and 22, 1972. The Goldthwaite Eagle

Schumans Attend Transportation Convention

In Dallas this past week for the 38th annual convention and Exposition of Texas Motor Transportation Assn. were Mr. and Mrs. Butch Schuman of Goldthwaite.

TMTA, with headquarters in Austin, represents more than 900 truck and bus operators in Texas, as well as the industries who sell to and service the truck and bus operations.

This 1971-72 TMTA Convention, with its theme of "Progress in Motion", was expected to attract more than 800 persons from Texas and surrounding states. The convention was held

June 15-17 at the Marriott Motor Hotel in Dallas.

Speakers included such well-known figures as Texas Highway Commissioner Charles Simmons of Dallas, sports commentator C. R. (Bud) Wilkinson of Oklahoma City, Dallas Cowboy Mike Ditka, Texas Highway Department Motor Vehicle Division Director R. W. Townsley and a humorist from Lansing, Mich., who is also an internist, Dr. Richard Bates.

Personal

Mr. and Mrs. Floyd Daniels, Mark and Karen and Mrs. Alice Vaughan spent the weekend in Houston visiting Mr. and Mrs. H. T. Vaughan, Cris and Valerie.

Community News From Mullin

By MRS. JOHNNIE HOLLAND

Funeral services will be conducted this afternoon (Monday) at 4 o'clock from Davis-Morris Funeral Chapel in Brownwood for Miss Leta Hancock, daughter of the late Mr. and Mrs. Clem Hancock. Miss Hancock passed away after a short illness. Rev. Bobby Weathers, pastor of the First United Methodist Church in Brownwood will conduct the services. Davis-Morris will have charge of arrangements and interment will be in East Lawn Memorial Park near Brownwood. The Hancocks are citizens of Mullin.

Funeral services were conducted last Thursday afternoon from Davis-Morris Funeral Chapel for Mrs. Lonnie Muriel Gilbreath. She had been critically ill for some time. Interment was in the cemetery at Zephyr.

Word has been received in Mullin telling of the sudden death of Robert Charles Bradberry of San Angelo. Robert Charles was the grandson of Mrs. Tip Roberts of Mullin. His mother was Norma (Roberts) Bradberry.

Mr. and Mrs. Grady Hancock accompanied by their daughter, Dorothy Jean and granddaughter, Donna Jean, of Kermit and also Marie Wallace of Goldthwaite have just returned from a vacation first to Cooper, Texas, where they visited with relatives and then on to Eureka Springs, Arkansas, where they enjoyed the tourist attractions. On their return trip they came back thru Missouri, Kansas, and Oklahoma and I'll be the best part of

the trip was when they arrived "back home."

Mr. and Mrs. Dick McCurdy and family of Odessa are here visiting with Mr. and Mrs. Dale Mosier and two boys, also with other friends. They brought along all their fishing equipment, so they plan to do a lot of fishing. About the only real fishing I ever did was when I was about eight years of age. We used a pole with a hook attached to it, and we really caught fish and had lots of fun. I changed the pronoun I to We here. My brother went along with me.

Mrs. Jay Weeks and Mrs. Emma Nell (Smith) Carney are back in Texas from a vacation to New York. They went into Canada and to Niagara Falls. They visited in Salamanca, N. Y., with Mrs. Carney's son and family. They came back thru Ohio, Kentucky, Tennessee, Arkansas and on to Dallas where they visited with Mr. and Mrs. L. D. Cornelius. They arrived back at Mullin, accompanied by Mrs. Cornelius in time for Father's Day and helped their father, Mr. J. E. Smith, celebrate the day.

Mrs. Earl Ethridge is back home from the hospital and doing better. She is real anxious to get back into circulation again. She has two of her grandchildren, Hal and Genetha Ethridge, with her, and she says they are really lots of help.

Mrs. Will Sanders has been quite ill for sometime. They have had the following visitors in their home: Mrs. Albert Jenke and Mr. and Mrs. Prentice Sanders of Austin; Mr. and Mrs. Jack Sanders of Odessa; Mr. and Mrs. Willis Sanders of Dallas; Mr. and Mrs. Bill Sanders of Star; Mr. and Mrs. Edward Sanders and Jeannene of Brownwood; Mr. and Mrs. Glynn Sanders, Roger, Peggy, and Amy; the G. I. Aldredge family and Richard Shelton.

Also, Mrs. Stone Shipman's nephew was killed over the weekend in an automobile accident.

Mr. and Mrs. Mike Ivy and Riki of Midland visited here over the weekend with Mrs. W. H. Baskin and at the Hickman Home with Mrs. L. J. Vann.

The Rev. Travis Gibson filled the pulpit at the Baptist Church Sunday. Dr. James Shields, a professor at Howard Payne will fill the pulpit Sunday.

Reid Reunion Held At Mt. View Lodge

The descendants of the late Ellis and Mary Reid met for their annual reunion June 16-17-18 at the Mt. View Lodge and Park on Lake Brownwood.

Those attending were Mr. and Mrs. W. R. (Bill) Reid, Brownwood; Mr. and Mrs. Thomas Atchison, Gatesville; Mr. and Mrs. R. L. Atchison, Ellis, Cheryl and a friend, Mike Mill, Killeen; Mr. and Mrs. Tommie Atchison, Phil Atchison and Patty Bay and Ricky Atchison and Judy Anderson, also of Killeen.

Also, Mr. and Mrs. Stacy McCasland, Goldthwaite; Mr. and Mrs. Elroy McCasland, Roy and Diana, Grand Prairie; Rev. and Mrs. Lowell Skoggs, Gary, Larry and Kristi, Brownwood; Mr. and Mrs. Kenneth McCasland, Hobbs, New Mexico; Mr. and Mrs. L. B. Hamilton, Bobby, Teresa and Donna, also of Hobbs; Mr. and Mrs. George McBride, Midland; Mrs. Jewell McBeth, Gatesville; Mr. and Mrs. Stan Nesbitt, Gay, Tim, Tadd, and Angela Thorp, Austin; Mr. and Mrs. Wayland McBeth, LeRoy and John, Killeen; Mr. and Mrs. James Atchison, Amy and Pam, Levelland.

Also, Mr. and Mrs. James D. Atchison, Steve and David Coleman, Mr. and Mrs. Tommie O. Atchison and Dindi, and Mrs. Judy Clay, Lubbock; Mr. and Mrs. Bob Copel, Belton; Mr. and Mrs. O. B. Atchison, Amarillo; Mr. and Mrs. Joe Spoonmore, Louisville, Ga.; Mrs. Euri Summers, Comanche, Mr. and Mrs. Dick Carlisle, Blanket; Tommie McAllney, Lewisville, Tex.; Mrs. Dale Dodson, Mrs. Steve Jones, Mr. and Mrs. Ray Morelock, and Mrs. R. N. Bowden, of Brownwood.

JUNE IS THE BRIDE'S MONTH



For all of the invitations, napkins, and other details, come by the Eagle office in Goldthwaite for "personal service" that you won't find anywhere else!!

CATTLE AND LIVESTOCK BUYERS

WE NEED MEN IN THIS AREA. Train to buy cattle, sheep and hogs.

We will train qualified men with some livestock experience. For local interviews, write today including complete background, address, and phone number.

WESTERN MEAT PACKERS TRAINING, INC. 4318 Woodcock, San Antonio, Texas 78228

HOT WEATHER

Special

One Group Of Ladies PANTS and TOPS

and

One Group Of Ladies SHOES

1/3 OFF

REG. PRICE

Polyester - 60" Wide

Double Knit - - - \$298 yd.

Yarborough's

Senator Chet Brooks Named Pres. Pro-Tem Of Texas Senate

State Sen. Chet Brooks of Pasadena, son of Mrs. Julia Bidle of Goldthwaite, has been elected President Pro Tempore of the Texas Senate.

His election to the position makes him the third highest state official in line of succession to the Governor. As President Pro Tempore, he will preside over the Senate in the absence of the lieutenant governor and will serve as acting governor when both the governor and lieutenant governor are absent from the state.

Sen Brooks authored the Texas Open Meetings Law and is a champion of education and health care legislation. He was elected to the House of Representatives in 1962 and elevated to the Senate in 1966. When the 63rd Legislature convenes in January, he will be the senior senator from Harris County.

Brooks, 36, is chairman of the Senate Committee on State Departments and Institutions and the Senate Committee on Occupational Education.

Now an advertising executive in Houston, the senator is a former newspaperman who started his career as a printer's apprentice in the backshop of The Goldthwaite Eagle. After graduating from Goldthwaite High School in 1953, he obtained his education in journalism and political science at San Angelo

Too Late To Classify

FOR SALE - 1957 Willis Jeep. Contact Eddie Lang at 648-3512. 6-22-1tp

FOR SALE - Quart and pint fruit jars. Contact Letha Keese. 6-22-1tc

WANTED - Applications will be taken by the Hill Country Community Action Association, Inc. thru 5 p.m. July 5, 1972, for the following positions: R. N. Program Director, Clerk-Bookkeeper, Secretary-Bookkeeper, and Records Clerk. Positions will be in the San Saba, Texas Community Action Office. Application blanks may be picked up at the Mills County Community Action Office, 2nd floor Courthouse, Goldthwaite. 6-22-2tc

CORRECTION

In last week's edition of Eagle, the story on the Bureau Little Miss Contest held Saturday, July 22, deadline was incorrect. wishing to enter in the contest should do so at the Teen's Shop by June 30.

• Infant's Clothes



TISHA HUDSON, 3-month-old daughter of Mr. and Mrs. Tommy Hudson of San Angelo, models one of the new infant outfits just received at Tots 'n Teens...

Marj's TOTS 'n TEENS

Phone 648-2264

Goldthwaite

G. C. HEAD INSURANCE

THIS IS THE OUT-DOOR SEASON - Now is the time to insure campers, boats and trailers.



G. C. HEAD PEGGY NOWELL PHONE 648-2282

GERRY HEAD BILLIE LEE

NORTH SIDE OF SQUARE

GOLDTHWAITE

Retirement.

The end of work, or the beginning of worry?

Most people look toward retirement as a time of relaxation and enjoyment. And it can be if you prepare for it. But if you don't, it can be a time of worry and discontentment. A time when you can look back and think of a million ways that you could have saved, but didn't.

Well, there's no better time to think about retirement than now, while you're working.

One easy way to save on a regular basis is by purchasing U.S. Savings Bonds through the Payroll Savings Plan where you work.

Now there's a bonus interest rate on all U.S. Savings Bonds - for E Bonds; 5 1/4 % when held to maturity of 5 years, 10 months

(4% the first year). That extra 1/4 %, payable as a bonus at maturity, applies to all Bonds issued since June 1, 1970... with a comparable improvement for all older Bonds.

Buy U.S. Savings Bonds. They'll help make your retirement just what you want it to be.



Bonds are safe. If lost, stolen, or destroyed, we replace them. When needed, they can be cashed at your bank. Tax may be deferred until redemption. And always remember, Bonds are a proud way to save.

Take stock in America. Now Bonds pay a bonus at maturity.

RECTION
week's edition
e story on the
tle Miss Contest
rday, July 22
was incorrect.
enter in the
so at the
p by June 30.

1972
Soil
Conservation
ISSUE

The Goldthwaite Eagle

ESTABLISHED 1894 AND THE MULLIN ENTERPRISE

Mills County REAP Funds Total \$378 This Past Year

Matched Rural Environmental Assistance Program totaling \$58,378.00 were Mills County during these funds, which represent more than half the cost in completing a conservation practice. For establishment of grasses, controlling shrubs, building tanks, stockwater fences, and fall

County ASC Committee J. D. Berry, noted applications in excess of were filed. Due to the of funds, the maximum for each farmer \$400.00. In October, when funds became available per farmer maximum \$400.00.

that the entire allocation of funds could/would be spent in the first two, funding was distributed sign up periods out the year. The County Committee felt that this the farmers the fair- in that all appli- taken during a sign-up were considered in the available funds. The of first come — first

served was not employed in 1971. A Special Project to encourage farmers in the Brown-Mills Watershed to establish permanent grass was used in 1971. An increase of the per farmer limitation to \$400.00 was employed as an incentive for this area. The overall goal was to contribute to the needed conservation practice accomplishments required for constructing detention structures in the Brown-Mullin Creek Watershed.

In summary, the Mills County ASC Committee felt that the program went a long way in meeting the conservation needs of Mills County farmers and ranchers. They felt that 1971 funding was short of that needed for solving the major conservation and pollution problems. It was felt that over \$200,000.00 could have been well spent in the farmer-government partnership practices.

REAP funds were spent as follows during 1971:

	No. Applications	Cost-Share
Est. of Permanent Grass	206	\$28,753
Control of Competitive Shrubs	113	19,171
Construction of Livestock Ponds	21	5,068
Constructing Cross Fences	13	2,114
Establishing Fall Legumes	17	1,526
Constructing Wells for Livestock	4	1,151
	374	\$57,783



W. G. "BILL" BISHOP, pictured with Mrs. Bishop, was named "Outstanding Rancher" for his conservation practices.

Bill Bishop Named Outstanding Conservation Rancher For 1972

The Brown-Mills Soil and Water Conservation District has selected W. G. "Bill" Bishop for its Conservation Rancher Award for 1971. Bill moved to Mills County in the early fifties, just before the drought, and purchased his present ranch. He had no more gotten settled when the drought started. Bill and his wife Pat started raising chickens and selling eggs to pay the bills. Bill became a cooperater soon after moving here, but due to the drought his conservation program got off to a slow start.

Following the drought in the late fifties, Bill began to speed up his program. He was one of the first to try aerial spraying of shinoak in Mills County and one of several people responsible for setting up the aerial spraying of shinnery oak for cost-share assistance.

Bill has recently completed planting all of his old fields to Bermuda grass (both coastal and NK-37) to provide forage during the warm season. This helps him realize a summer deferment on most of his rangeland pastures.

Bill has been on the Brown-Mills Soil and Water Conservation District Board for almost ten years. He presently serves as Secretary. He has spent many hours (most at his own expense) promoting the conservation of our natural resources. He was instrumental in securing the Great Plains Conservation Program for Mills County. He has also spent many hours securing land rights, especially in the Brown-Mullin Creek Project. Since the building of the Flood Prevention Structures is now being realized, many years of deserving service by Bill and his predecessors on the Brown-Mills SWCD Board has paid off.

Without people such as Bill, taking interest in agriculture programs and spending the necessary time to develop them, Mills County would be without many of its present day programs.

The personnel of the Soil Conservation Service appreciates the cooperation Bill has given, states Charles Studer, District Conservationist at Goldthwaite.

Our rural area will remain a

good place to live, work and play as long as we have people who are willing to put forth the time and effort to conserve our natural resources.

Bill and Pat have two chil-

dren. Young Bill attended the Range Camp at Junction last summer that is sponsored by the Texas Section of the American Society of Range Management.

Bishop, Studer, Attend Session In Killeen On Environment Study

W. G. Bishop, Hubert Meyer and Charles Studer attended an organizational meeting in Killeen during the month of May with representatives from

four other counties, Milam, Bell, Hamilton and Coryell, on resource conservation and development.

The group was told by Area Conservationist, Glen Black, of Temple, that an RC&D project is people banding together to improve the environment in their area. It was pointed out that there are six main types of projects which are: erosion control measures, irrigation, assistance in water based recreation, drainage problems, flood prevention projects and pollution.

The RC&D projects have no powers with other units of government, but the city and county governments should serve as sponsoring agencies.

After the project is organized, it will be 2 to 3 years before assistance is received from the government. Such a project must also be approved at the state level by the governor before it is submitted to officials in Washington.

Charles Studer recently met with several local people to aid in deciding suitable needed projects for this locale. Those attending were Lee Roy Stacy, Milton Schwartz, A. E. Gromatzky, Warren P. Duren, W. D. Henry, James Reese, Larry Daniel, Cecil Egger, A. R. Whisenhunt, Mrs. Roy Wilkins, Ray Duren, Howard Hoover, Charles Conradt and Bob Steen.

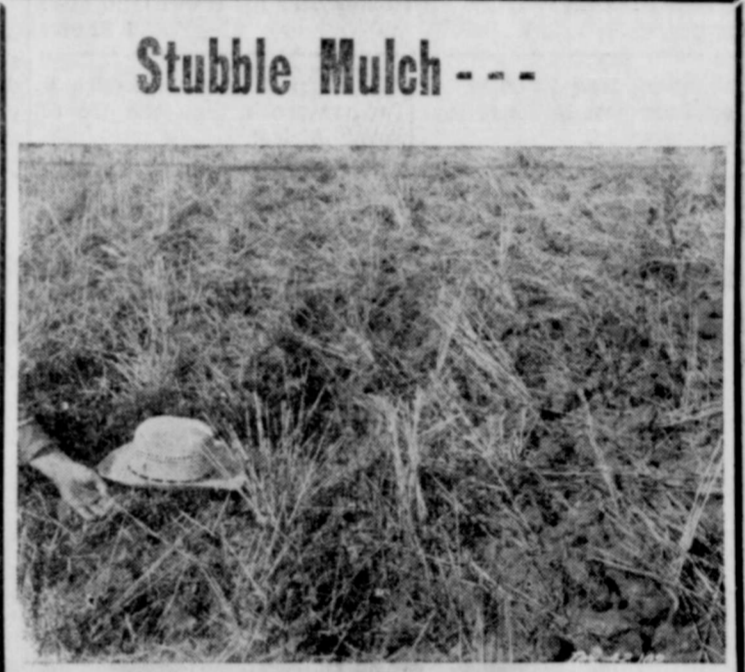

Picture of Good Soil

**NO NATION!
NO COUNTRY!
NO COMMUNITY!**

CAN OUTLIVE ITS SOIL
LET'S TAKE CARE OF what we have left by Practicing Conservation!

Learn about the general SOIL CONSERVATION program . . . it will put money in your pocket!

SOIL CONSERVATION DOESN'T COST - IT PAYS!

See your Soil Conservation District Representative for Full Details.

And We Invite You To See Us For



Swift Feeds

Service Mill

Your Mills County
Swift's Feed Dealer
Priddy, Texas

The Security of Your Family Is Dependent On The Security of Your Land



Tomorrow's Business Depends On how well we use our Soil Today

3. Using the right soil saving measures on each acre.
4. Providing economically sound Conservation Methods

YOU, PLUS YOUR SOIL CONSERVATION SERVICE, CAN HANDLE YOUR SOIL BEST!

Emphasis should be placed on the importance of conserving and improving the quality and productivity of our soil for crops and pastures.

We are glad to cooperate with the Soil and Water Conservation District supervisors here, and with other representative groups in emphasizing the importance of this program!

COMPLIMENTS OF A FRIEND

Who Is A Cooperator with Brown-Mills Soil Conservation District

"THE BEST THERE IS" Olin-Mathieson FERTILIZER

--- BULK AND SACKED --- PHILLIPS NITROGEN

All Kinds and Mixtures of Fertilizer Are Available!

See Louis Long or Charlie McLean
L & M Fertilizer Co.
Phone 648-3595 or 648-3161
Goldthwaite, Texas

Nature's Method Of Building Soil

Are your soils run down? Are your acres hard to work and slow in absorbing water? Are crop yields going down instead of up? Are washes showing up after every rain?

Want to improve the soil and get the production up and the debt down? Then take a lesson from Mother Nature.

COVER—Keep the land covered with litter or growing crops as much as possible for protection.

ORGANIC MATTER — Grow crops for organic matter supply and leave all residue on the soil surface.

FERTILITY — Add fertilizer where needed.

MINIMUM TILLAGE — Keep livestock and equipment off the fields when wet to keep soil from packing.

STRUCTURE—Follow all above principles and grow deep-rooted legumes to encourage worms and bacteria and to improve air, water and root movement.

TERRACES OR DIVERSIONS —Where needed in addition to above principles. Maximum production and good protection will be obtained if these principles are applied to the land.

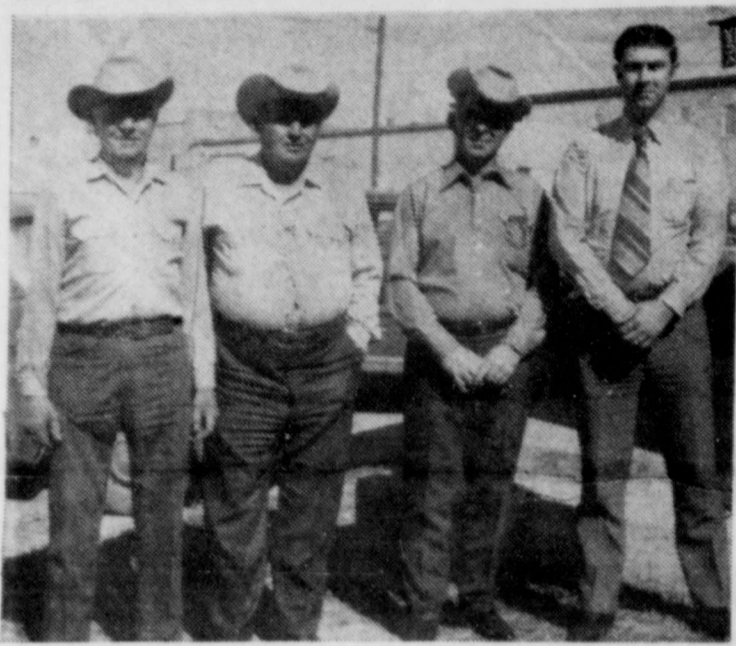

THE FARMERS HOME Administration Committee gathers to review and approve loans as to eligibility and amount of loans to rural people. The Directors of the Brown-Mills Soil and Water Conservation District appreciate the contribution, these individuals give to the total resource conservation of the District. Standing left to right are committeemen James Aldridge, Delton Barnett, Pete Harper, and Assistant FHA Supervisor, Bob Mobley. Harold Kennedy is the FHA Supervisor for Brown and Mills Counties. (SCS Photo)

Wellington, New Zealand, is the southernmost National capital in the world. The tip of South America is further south than the tip of South Africa.



AN EXCELLENT cover of grass, such as this one on Wilson Head's Ranch, allows the rainfall to go into the soil, thus provide soil moisture. (SCS Photo)



DALE REID recently completed brush control work on his farm in the Ebony Community. Brush was tree-dozed, stacked, burned and area plowed. The area will be sprigged to Coastal Bermuda grass as soon as conditions are favorable. Cost-share assistance was provided through the Great Plains Conservation Program. (SCS Photo)

Why Doesn't It Rain Anymore Like It Once Did In Central Texas

BY CHARLES STUDER
District Conservationist
A review of the rainfall records for the Mills portion of the Brown-Mills Soil and Water Conservation District shows that we are receiving as much rainfall as our fathers and our grandfathers received in their day.

There are various degrees of fluctuations from year to year and from decade to decade today just as there were fluctuations in our grandfather's day. Our forefathers had to put up with drouth, insects, hail, fires, prices, etc., just as we do today.

Early travelers that moved through portions of the State of Texas said that the grass was "belly high to a horse" on the hills as well as the valleys.

Why are we not getting as much production from the range-lands today as they did then when we receive as much rainfall? We have more advanced seeds, methods, and labor saving materials than they.

Below are some of the reasons which I feel are important in explaining why the potential of our rangelands are not being realized.

We are not realizing as much soil moisture as we used to, due to a lack of cover (grass) on our rangelands. It takes grass to make grass. Grass makes its food in the leaves, therefore, sufficient leaves and stems are required at all times for the plant to grow.

Grass provides many benefits to the soil which directly affects the production of the soil. It protects the soil from hot

temperatures which cause of our soil moisture to be through evaporation. It prevents the soil from raindrop splash where lots of our soil is lost because of being dislodged by force of the raindrop itself.

It keeps the soil from soaking over, hence letting the rain soak into the soil where it comes soil moisture. Where bare ground exists less than one-half of the rainfall actually gets into the ground.

The key to more soil moisture is getting what rainfall we receive into the soil, and be available for plant growth.

You can actually starve a cow to death by grazing to the death by grazing to the death. Short tops make short grass which can't reach soil moisture. Grass management is essential to the ranchers of this area.

Two important things a rancher can do in grass management is not graze more than one-half the annual growth give the plants a rest during the growing season as often possible.

The more we know about "Mother Nature", the better we can use her products. Proper use of grasses and deferred grazing are like "Mother Nature" in first place. Non-use is not particularly good for a plant.

"Mother Nature" produces enough grass on a vigorous rangeland so that the rancher take a fair portion, as long as he leaves "Mother Nature" a portion. Last, but not least, good grass cover will keep keeping reinfestation of bare soil to a minimum.

The Good Earth



It smells good. It feels good. Treated properly and tenderly with care, it provides our food and our income. Handled without thought for the future, it withers and grows poor . . . depriving us of our livelihood.

Agricultural science has shown us the way to farm security by discovering new ways of soil conservation.

We are glad to cooperate with the Soil and Water Conservation District supervisors here, and with other representative groups in emphasizing the importance of this program.

**CATTLEMAN'S
PRODUCTION CREDIT
ASSOCIATION**



Mr. America, 2000 What Will His Heritage Be?

WE ALL AGREE that the land is a God-given heritage, that we have a stewardship to use and **PRESERVE THE SOIL**—not to mine and destroy!

OUR STURDY PIONEER FOREFATHERS handed down to us uncounted millions of acres of virgin soil. With reckless abandon we moved in, mined the good earth, dissipated its value and moved ever Westward. New frontiers of untilled land seemed inexhaustible. But now we know that this great heritage of ours should not have been wastefully used.

AMERICA HAS GROWN UP, matured and become great among nations, largely because of our natural resources. With no new frontiers to open, we now pause, as thinking intelligent people should. We ponder at the threshold of a new destiny. We know that land misuse and abuse has already ruined more than 100 million acres of formerly good crop land for further food production, and that another 100 million acres have been seriously damaged, with top-soil still being destroyed faster that it is being repaired or created.

EROSION HAS TAKEN a third of our precious topsoil. As our original topsoil averaged only nine inches—that leaves us only six inches from living on denuded ground. If we keep up the present rate of thoughtless soil practices, we will be living on a desert within another 50 years.

WE HAVE A RENDEZVOUS with posterity. Let us band together as forthright Americans, and use every means available to combat the No. 1 enemy of America today, which is soil depletion and erosion.

**Let's All Work Together
and
Help Conserve The Soil**

So, That We May Have
Better Living Today, Tomorrow
And in the Years to Come.

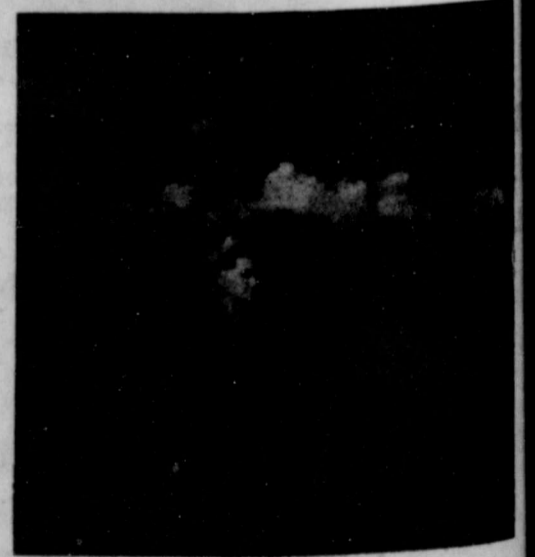

C. D. OWENS is shown here standing in Native Big Bluestem Grass on his Pig Foot Ranch South of Center City.

C. D. Owens Ranch

C. D. OWENS

Cooperator with Brown-Mills Soil And Water Conservation District



OWENS, "Mr. Bennett Creek," examines wintergreen Hardin following hard freeze in January. Grass was frozen back to ground but mask of young seedlings survived and it appears a good stand will be realized. Wintergreen is a cool season crop that appears to have good potential in Mills County. Due to a very dry winter and spring of 1970 and 1971 and the freeze in January of this year, some farmers and ranchers are having trouble obtaining satisfactory stands. Mr. Owens feels better about his stand since its recovery from the freeze. —(SCS Photo)

Local initiative, combined with technical assistance and cooperation, is the key to assuring that rural resources continue their full measure for the benefit of all the people. —"Resources in Action, Agriculture/2000."

Rangeland having an abnormal amount of weeds on it is in a process of deterioration or recovery. Is your range one of these? And, of so, which process?



THIS PICTURE SHOWS: The Brown-Mills SWCD Board of Directors as they assemble for one of their regular meetings. (l. to r.) are Mrs. Betty Bucy, Zone 2; O. B. Byrd, Zone 1; Hubert Meyer, Zone 3; W. G. Bishop, Zone 4; and Kenneth Boyd, Zone 5. —(SCS Photo)

Conservation Affects People In Every Walk Of Life

Soil information is useful to all people, directly or indirectly. Its importance to farmers, ranchers, and foresters has long been recognized. City people are beginning to realize how much influence it has on both their home life, and their business. Land appraisers, realtors, builders, engineers, city planners, nurserymen, pipeline manufacturers and contractors, insurance companies, and financial organizations are some of the frequent users of soil information.

If an engineer needs sand, gravel, or limestone, the survey tells him where he can probably find it.

Some soils corrode pipes. The Bureau of Standards estimates the annual cost of pipeline corrosion at six million dollars. The Bureau has published important guides, geared to the stan-

dard soil classification. Oil and gas companies are now using soil information to prevent or cut down corrosion.

Even if you are in none of these professions, soil surveys are important to you. The information that they provide profoundly affects the economic life of every American.

A Perfect Tribute

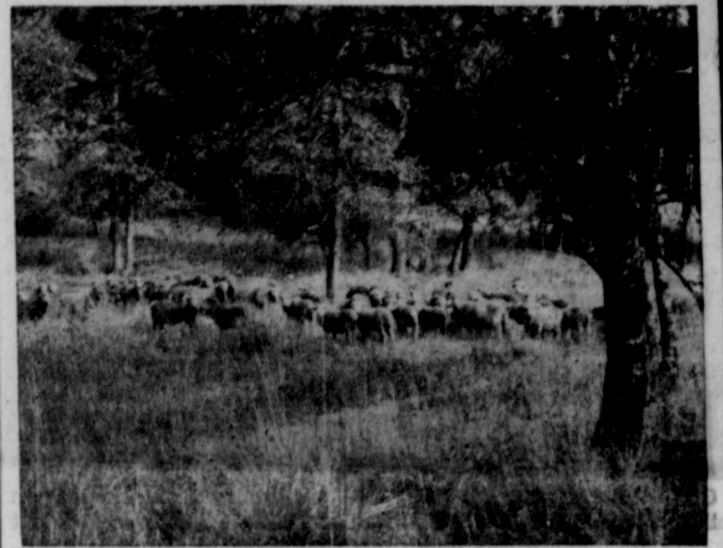

... to your skill as a farmer and rancher is a completed SOIL CONSERVATION program on your acreage.

The Brown-Mills Soil and Water Conservation District and SCS technicians are available and ready to help you!

And
We Can Help You Too,
When It Comes To
Welding and
Steel Fabrication

Come In To See Us

Economy Welders

Goldthwaite, Texas

SOIL CONSERVATION

A Challenge that Grows

A priceless legacy is at stake . . . The rewards of proper soil conservation are many and great . . . Practice proper soil management and start prospering.



Let us band together and use every means available to us to combat soil depletion and erosion. To have a well organized soil conservation program, for valuable advice, visit your local soil conservation district office. Only you can save your soil.

FOREMOST

Milk and Ice Cream

James B. Harkey — Distributor

Corky Poe — Route Man

DON'T let your land slip through your fingers!



PRACTICE SOIL CONSERVATION

-- L. B. BURNHAM --

Cooperator with Brown-Mills Soil And Water Conservation District
Goldthwaite, Texas

Land appraisers have found that soil surveys provide excellent information as an aid in arriving at land values.

Residential developers can use soil survey information to select the most suitable soils for homes, low cost roads and streets, topsoil and septic tank absorption fields.

Engineers use soil surveys in judging sites for buildings, highways, airports, dams, and conservation structures. Quite frequently, the kind of soil determines the engineering design.

Soil survey reports published by the Soil Conservation Service provide valuable information for all landowners. When a soil survey for an area is complete, a report is published that includes the soil maps, names and descriptions of the soils shown on the maps, and statements about the suitability of the soils for various purposes. Most of the more recent reports have a special section for engineers.

The soil survey provides basic information to the landowner that enables him to make the right decision on how he is going to use each of his fields, and what combination of conservation practices each one of them needs. The result is a conservation farm plan. Some soils are adaptable to several different uses, while others have a rather limited use, not only from an economical view, but for the protection of the soil from erosion. From the broad land use classification of the soils, the landowner can readily see whether a particular piece of land is best suited for cultivation, improved pastures, forestry, rangeland, etc. Many individual soils occur in each of the broader land use classes. This more detailed information helps the landowner to decide which particular crops, grasses, and trees to grow, and what combination of mechanical vegetative, and management practices are needed to increase his production and protect his soil from erosion.



A GOOD STAND OF KLEINGRASS was realized on the Marvin Childress Farm North of Goldthwaite. This grass was seeded last spring. This picture was taken the first week in October. Kleingrass appears to be well adapted to the soil of the Brown-Mills Soil and Water Conservation District. It was introduced into the United States from a 19" rainfall belt. It produces a good amount of high quality forage. It responds well to fertilizer. It stays green until frost and greens up early in the spring. —(SCS Photo)

Soil and Water CONSERVATION doesn't cost-- IT PAYS!



GRASS LIKE THIS—



BRINGS RESULTS LIKE THIS!

**Mills County
Commission Company**
Goldthwaite, Texas
Phone 648-2285
T. E. Winters and June Clifton, Owners
SALE EVERY FRIDAY
Cattle 10:30 A. M. Sheep & Goats 12:30

We Don't Miss The Water Until The Well Runs Dry!

BY CHARLES STUDER
District Conservationist

Goldthwaite, Ft. Worth, Dallas, and San Antonio have a common problem. They have a water problem. This is hard for

Grass Is An Effective Anti-Pollution Device

Grass is one of the most effective pollution control and air conditioning devices that nature has to offer.

One acre of grass releases about 2400 gallons of water on a summer day through evaporation and transpiration. This much evaporation equals the cooling effect of a 70-ton air conditioner. And grass is ideal for erosion control, beautification, and animal forage.

Grasses vary widely within individual species. There may be dozens of strains of sideoats grama, for example, growing within an area of only a few counties. These variations are caused by differences in climate, soils, elevation, and other factors.

SCS conducts a constant search for superior strains of grasses and other plants.

In Texas, grasses are needed that will thrive on several droughty soils; cool season plants that will extend the grazing season; and plants that will provide forage for livestock while also providing better food and cover for more kinds of wildlife.

Conservationists also need salt tolerant grasses that will grow on a wide variety of problem rangeland sites, forbs, and woody plants useful to wildlife and livestock that can be planted in range seeding mixtures, and watertolerant plants that will curb wave action erosion on earthen dams.

To help coordinate the search for better plants, SCS operates 20 plant materials centers in the United States. One is located in Texas at Knox City. Scientists at these centers grow and evaluate plants from all over the world to help find strains that will solve specific problems.

The most recent grass selected and put into use by SCS plant materials work in Texas is Selection 75 Kleingrass. Released in 1968, the plant is a leafy, highly palatable grass that is now being grown widely in Central Texas. It is used mostly in tame pastures where high rates of fertilizer are used.

Work unit personnel are constantly on the look-out, when working with landowners and operators in the area, for native climax grass species and wildlife forbs that could collect some seed and send into the plant materials center to be grown and evaluated before releasing to the public. Also, a constant search for plants that exhibit unusual characteristics, such as extra growth, more leaves, or survived a severe drought, and etc., is in progress by SCS personnel.

CONSIDER DRAINAGE IN MAKING GRASSES PAY

Not all grasses and legumes react to moisture in the same manner. Alfalfa, for example, starts better in dry soil, while red top and alsike clovers do better under wet conditions.

When selecting fields for pasture rotation, it's a good idea to give serious consideration to drainage and what tilling operation are required. Naturally pot holes and low acres are sure to be low producers, if at all.

A critically ill patient should have treatment and then rest. The same is true of rangeland.

many to understand or believe. We turn the water tap, water always comes out and we press the button, the washing machine fills with water.

Texans need to understand that from a water standpoint our city limits reach up into the watersheds or drainage areas. The primary source of water falls on the farms and ranches that make up the watersheds, produce runoff and flows downstream for city use. What happens to this water from the time it occurs until it goes into the Gulf is vital to the interest of people in Goldthwaite, Ft. Worth, Dallas, and San Antonio.

Looking at Goldthwaite as our home town, the first thought that occurs is that we don't have a water problem with our wells and the Colorado River. Indeed, with five existing flood prevention structures and eleven more to be built, we are years ahead of many locations in similar watersheds over the nation. Some have yet to take the first step in water conservation.

The amount and quality of water available is directly a result of the type treatment on the watersheds. Land treatment measures such as terraces, ponds, and maintaining a good cover on the soil are most important if we are to hold rainfall where it falls and keep sediment out of our streams and channels.

Silt studies on unprotected watersheds have shown a rate of from one to three per cent per year.

The floodwater retarding structures such as we have on Blanket Creek and the ones to be built on Brown-Mullin and Bennett Creek help to improve

the amount and purity of the water and hold a good portion of water in the District that would otherwise go to the Gulf.

Farmers and ranchers in the Mills portion of the Brown-Mills Soil and Water Conservation District can not afford to lose the valuable topsoil and the folks along the gulf can not afford to clean it out of their channels.



THIS PICTURE SHOWS: Site 1, Brown-Mullin Creek Watershed located some 3 miles North of Mullin on the M. E. Wylie Ranch. Site has been cleared, core trench has been dug and contractor, Fred Allen is back filling the core trench. —(SCS Photo)



THIS PICTURE SHOWS: Site 2, Brown-Mullin Creek Watershed located on the Don Gee Farm four miles North of Goldthwaite. Site has been cleared and contractor, Lewis Lytle is starting to dig the core trench. —(SCS Photo)

**Raise More Grass --- Sell More Beef
Grow Better Crops --- Sell More Grain**
and then come by and see the over 100 New Cars in stock at Jimmie Campbell Motor Co. in Brownwood.

NOW HANDLING

- Cadillac
- Buick
- Oldsmobile
- Pontiac and
- GMC Trucks

**Central Texas' No. One
Automobile Dealership**

JIMMIE CAMPBELL MOTOR CO.

609 North Fisk - Right North of The Courthouse
Phone 646-1596 Brownwood, Texas

CONSERVATION IS EVERYONE'S JOB!

All of us, farmer and city-dweller alike, have been greatly blessed in the rich, fertile soil that covers our land. And all of us have a responsibility and obligation to make sure that the generations to follow us will be equally blessed with abundant harvests every year. We can all do our part to make sure the land of the free will always be the land of plenty!



PRACTICE SOIL CONSERVATION - WHENEVER, WHEREVER YOU CAN!

A Perfect Tribute

To Your Skill As A Farmer Or Rancher

Is A Complete

Soil and Water Conservation Program On Your Land

Brown - Mills Soil And Water Conservation District

- | | | |
|--------------------------------|---------------------------|---------------------------------|
| Betty Bucy
ZONE TWO | O. B. Byrd
ZONE ONE | Kenneth Boyd, Chr.
ZONE FIVE |
| Lee Roy Schwartz
ZONE THREE | W. G. Bishop
ZONE FOUR | |

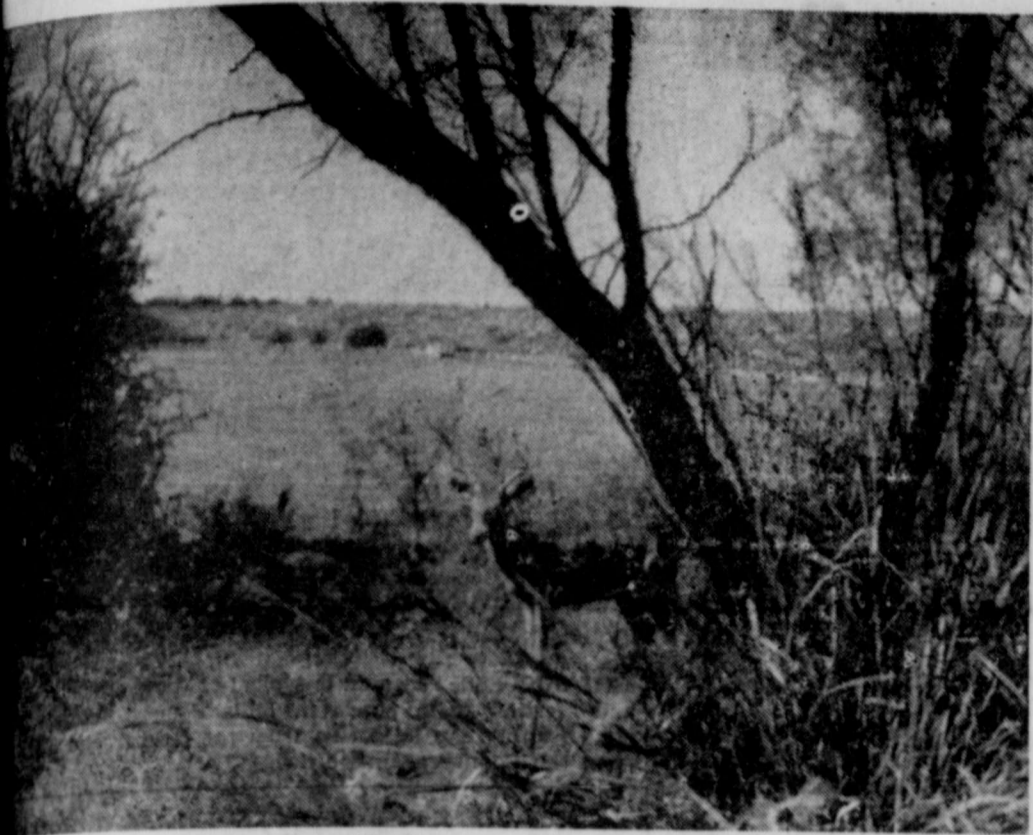

CREATIONAL enterprises, such as deer leases, provide a source of income for the District's own operators. This picture shows a deer in its natural habitat with flood control structure in the background. Conservation measures, such as water facilities, proper grazing, deferments and control done in patterns beneficial to wildlife enhance the habitat for deer and other wild- according to Charles Studer, District Conservationist with the Soil Conservation Service at Goldthwaite. Test your knowledge of deer from the Quiz below. Find answers in column 4.

WHAT'S YOUR DEER KNOWLEDGE?

In 1970 the Texas deer herd numbered about (a) 2,500,000; (b) 1,000,000; (c) 3,205,000.

Approximately how many deer are there in your county?

Can all the animal unit carrying capacity of a range be made up by deer: (a) yes—no—

How long is the gestation period of deer: (a) 4½ mos.—5 mos.—(c) 6½ mos.—

At birth, what can we expect the buck-doe ratio to be of the young fawns? —

The weaning age of a fawn is approximately how many months: (a) 12 mos.—(b) 18 mos.—(c) 6 mos.—

Fawns generally shed their antlers in about how many months: (a) 2 mos.—(b) 4 mos.—(c) 12 mos.—

Growing deer have high nutritional demands. The diet they contain (a) 3-5% pro-

tein —; (b) 7-9% protein —; (c) 13-16% protein —.

9. In young deer which nutritional demand takes priority? (a) reproduction —; (b) body growth —; (c) antler growth —.

10. At what age does a deer reach mature body size? (a) 2 yrs.—(b) 4 yrs.—(c) 6 years —.

11. A buck deer 1½ years old, weighing 150 pounds requires _____ lbs. (air dry wt.) of forage per day to grow and produce antlers.

12. A buck deer, 3½ years old, weighing 150 pounds requires _____ pounds (air dry wt.) of forage per day to grow and produce antlers.

13. At what period or periods of the year (spring, summer, fall, winter) does most growth in deer occur? —

14. What domestic animal is

the most serious competitor with deer for food: (a) cow —; (b) goat —; (c) sheep —.

15. What class of forage is least used by deer: (a) grass —; (b) forbs —; (c) browse —.

16. If five sheep, six goats or one cow equal an animal unit, how many deer equal an animal? (a) 3 —; (b) 4 —; (c) 7 —.

17. If a buck has 8 points — 4 on each side—how old is he? (a) 8 yrs. old —; (b) 4 yrs. old —; (c) insufficient information —.

18. What percentage of an established health deer herd should be harvested annually? (a) 10% —; (b) 15% —; (c) 25% —.

19. What season is most critical for deer? (Excluding the hunting season) (a) spring —; (b) summer —; (c) fall —; (d) winter —.



SCS ENGINEERS Bob Rothe and James Halley assist Harold Limer with a pollution abatement plan for his dairy farm six miles east of Priddy, Texas. After approval of SCS State Conservationist, the SCS Engineers assist landowners and operators develop a pollution plan to be submitted to the Texas Water Quality Board for their approval. If plan is accepted by the TWQB, SCS personnel will assist in the application of the plan. —(SCS Photo)

Man can go broke by having too many cattle, but seldom is man hurt by having too much

The land has many colors, textures, problems and capabilities.

Space upon this planet is finite; the resources of this planet are exhaustible and are not easily renewed. We are made

ANSWERS TO DEER QUIZ

19. (b) Summer.
18. (c) 25%.
17. (c) Insufficient information.
16. (c) 7.
15. (a) Grass.
14. (c) Sheep.
13. Fall (also late summer).
12. 3½ pounds.
11. 5 pounds.
10. (b) 4 years.
9. (b) body growth.
8. (c) 13-16% protein.
7. (b) 4 months.
6. (c) 4½ to 5 months.
5. 1 To 1.
4. (c) 6½ mos.
3. (b) No.
2. 3,684.
1. (c) 3,205,000.



SCENES LIKE THIS were pretty common throughout the district during the early part of the year. Due to dry conditions, sprigging of Coastal Bermuda grass stopped about the first of March. At this date (March 23) cooperators of the Brown-Mills Soil and Water Conservation District were waiting for a rain so they could continue their sprigging operations. I've never seen the interest in improved grasses such as coastal Klein and winter-green Harding as has been expressed this year, states Charles Studer, District Conservationist, SCS, Goldthwaite. If we have a seasonable year, many hundreds of acres will be sprigged or seeded. Due to the price-cost squeeze, many fields and meadow-grass pastures are being put in improved grasses. With proper applications of fertilizer, excellent amounts of high quality forage will be produced. (SCS Photo)

★ THE GOLDTHWAITE EAGLE ★
For ALL Your Printing Needs!

Successful Farming Begins With Soil Conservation
And Here's What Will Help You
Have A More Profitable Farm Operation

A New FORD Tractor

THEY'RE HERE! New Size FORDS!

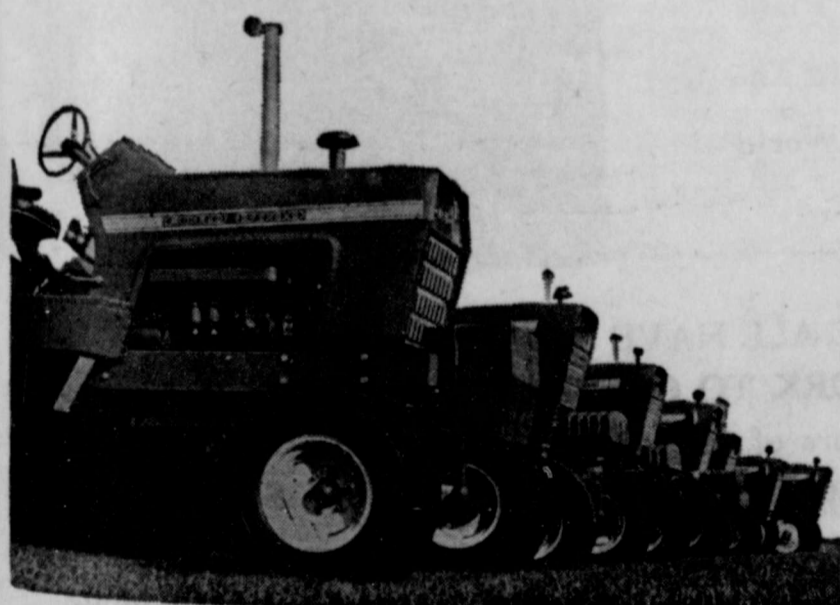

Six Power Sizes - -

- Ford 2000
- Ford 3000
- Ford 4000
- Ford 5000
- Ford 8000

And The Newest
FORD 9000

See The New 1972 Ford Tractors In Our Showrooms!

BUILD PRODUCTION ON A CONTOURED AND TERRACED FIELD ... USING ... **Ford Tractor**

... and WE HAVE THE FARM EQUIPMENT — to help you do the job easier, faster, and more economical!

San Saba Tractor Company

MAHAN & JOHNSON

Phone 372-5146

San Saba, Texas



ALL LIFE IS DEPENDENT UPON SIX INCHES OF EARTH!

The land we live on is covered by six inches of rich top soil. Without it, all life would cease — Nature's bountiful gifts of water, woodland and farmland would become wasteland!

Fire, flood, drought and improper planting can all lead to soil erosion. It is up to each of us to protect against these hazards. Follow the rules of fire safety; aid in flood and water control programs; and if you farm, be sure to follow scientific soil-preservation programs.



DO YOUR PART . . .

FOR FREE INFORMATION AND HELP, CALL YOUR
SOIL CONSERVATION SERVICE

SPONSORED IN THE PUBLIC INTEREST BY:

Lometa Commission Co.

Lometa, Texas

Bud Harrell
Brady, Texas
915-597-2981

Mrs. J. H. Harrell
Lometa, Texas
512-SK 2-3168



THE BROWN-MILLS Soil and Water Conservation District and Mills County Commissioners' Court are sponsors of the Brown-Mullin Creek Project. Contractor, Ford Allen, digging core trench on Site 2, Brown-Mullin Creek Project. This site is located on the A. G. Wasserman Ranch three miles Northeast of Mullin. —(SCS Photo)

High Water Fertility Means More Pounds Of Fish In Shorter Time

Are you interested in managing your fish pond to produce a maximum number of large, healthy fish in the shortest time; while at the same time preventing the growth of those undesirable submerged waterweeds? If so, high pond water fertility is the answer.

High fertility of pond water accomplishes at least two desirable objectives: (1) Increases fish production and makes it possible to catch more fish, and (2) Prevents the growth of submerged waterweeds.

To produce a maximum num-

ber of large, healthy fish, a pond must have an adequate fish food supply throughout the year. Nature's answer to this problem is a food chain which begins with microscopic plant and animal life called plankton or "bloom". Fish do not eat the plankton to any extent. But small fish do eat the insect larvae and other animals that feed on the plankton. With sufficient food, the small fish develop into large fish or provide an abundant supply of food for larger fish already present.

Plankton must have fertile water to be abundant. Water draining into ponds from fertile watersheds sometimes supplies sufficient plant foods for plankton growth. However, for maximum fish production ponds usually must be fertilized just as cropland must be fertilized for maximum crop production. If the pond is new, often it is wise to begin fertilization before fish are stocked. Thus, an abundant food supply will be available upon delivery of the young fish.

High fertility prevents the growth of submerged waterweeds. With plenty of fertilizer, millions of microscopic plants can be grown. These plants color the water enough to prevent sunlight from reaching the pond bottom. The submerged waterweeds cannot grow without this sunlight. Further, without weeds to harbor them, all mosquito larvae are eaten by the sunfish and bass. Thus, comfort and the public's health are protected by aquatic fertilization.

The best time to fertilize is during the growing season of the microscopic algae, or plankton. This period is from early spring well into the fall. A mineral fertilizer is best to use. Organic fertilizers, such as cottonseed meal, blood meal, manure, and hay or leaves encourage pond scum. A satisfactory analysis is 8 pounds of nitrogen, 8 pounds of phosphorus, and 2 pounds of potash per hundred pounds of fertilizer. This is known in the trade as 8-8-2.

The average pond requires from 800 to 1200 pounds of 8-8-2 fertilizer per acre each year. One that requires as little as 200-400 pounds is exceptional. There is no way to predict exactly how much fertilizer will be required. Less is needed in dry years and more when rain dilutes the water.

Anyone can fertilize a pond correctly with a simple gadget that is easily made. Nail a 6-inch white disk on the end of a stick. Mark the stick at 12 and 18 inches above the disk. The pond is fertile enough when the disk goes out of sight about

12 inches below the surface. If it can be seen at 18 inches, more fertilizer is needed.

At each application use at least 100 pounds of fertilizer per surface acre, but not more than 200 pounds. The benefits of the fertilizer can be measured with the disk within 3 to 7 days. When the pond begins to clear, test every day or so. When the disk can be seen at 18 inches add fertilizer to restore the coloration.

Fertilizer can either be poured from a boat or broadcast over all the pond. In fact, it is better not to place it in water deeper than 5 feet. Wind action and underwater currents, will mix the fertilizer throughout the pond.

The Alabama Agricultural Experiment Station recommends an alternate method of applying fertilizer. First, build a platform and submerge it about 12 inches below the pond surface. Then place the sacks of fertilizer on the platforms when needed, tearing off the tops of the bags. Wind-wave action will distribute the fertilizer. One platform is enough for each 8 to 10 acres of pond surface. Add fertilizer as often as the white disk test shows it is needed. Do not expect all the fertilizer to disappear from the platform as some insoluble materials will remain at all times.

A properly fertilized fishpond will support 300 to 500 pounds of bass and sunfish per surface acre. The yield to the fisherman will be about half of this amount or 150 to 250 pounds of useable size fish. The average natural fertility of ponds produces about 100 to 150 pounds per acre of which only 15 to 35 pounds of useable fish are caught by fishermen.

In summary, to produce a maximum number of large healthy fish in the shortest time (while at the same time preventing growth of submerged waterweeds) fishpond fertilization is the answer.



THIS SUCCESSFUL catch is typical of those around well-fertilized and "fertile" farm ponds in Mills County. Information on pond fertility can be gotten from the Goldthwaite SCS office from the County agent's office.

THE GOLDTHWAITE EAGLE—MULLIN ENTERPRISE
SOIL AND WATER CONSERVATION ISSUE — 1972

SOIL CONSERVATION

A Challenge that Grows

Soil and Water Conservation Pays Dividends
Whether It's on Farm Land or Rangeland.

Along with Your Conservation Practices Let
Us Help You Achieve Top Production

With
Arcadian Liquid Fertilizer

Feed Grass and Kill Weeds
In One Application.

Custom Application or Do It Yourself.

See Us For Your Needs — Your Business Appreciated

Duncan's Liquid Feed And Fertilizer

Doyle Duncan — Phone 648-3565 or 648-3205
South Fisher Goldthwaite, Texas

Conserve Our Soils For Those
Generations Yet To Come....

THEIR FUTURE PROSPERITY
DEPENDS ON YOU!

Good Conservation
Depends Upon
the Farmer or Rancher

FROM THE SOIL
SPRINGS LIFE!

First the soil goes, then everything that is prosperous will follow. We all have a stake in the land... let's keep it productive!



And See Us For

Custom Made All Steel

- ★ Watering Troughs
- ★ Bulk Storage Feed Tanks
- ★ Fertilizer Equipment
- ★ Storage Tanks ★ Spreaders

W. D. Henry Welding Shop

P. O. Box 351 Telephone 938-5514 (Area Code 915)
3 1/2 Miles on San Saba Highway Goldthwaite, Texas

ADDS MORE LIFE TO BAIT

Want to give your bait more lifelike action while you're sitting back and taking life easy? Just cut a piece of cardboard and slot it to attach it to the line. The wind catches the cardboard sail and moves the bait.

Let Residue Work For You!

Some of the benefits of keeping litter on top are:

1. Protection from wind — wind velocity is cut to nearly zero at the soil surface. This cuts erosion from wind to practically nothing and evaporation is cut considerably.
2. Protection from rain drop splash erosion — due to raindrops falling on the cover instead of directly on the soil. Reduces crusting.
3. Rainfall runoff is slowed down by the cover — increases infiltration and reduces erosion.
4. Insulates the soil — it stays cooler in summer and warmer in the winter.
5. Helps maintain organic matter content — decaying residue increases organic matter and less organic matter is burned out by the heat.

The Better We Produce The Better We Live

Soil Is The
Greatest
Production
Plant
In The
World



WE ALL HAVE A STAKE IN THE LAND — LET'S WORK TO CONSERVE OUR SOIL. See the supervisors of the local Soil and Water Conservation District, or the representative of the Soil Conservation Service in your area about a complete planned Soil and Water Conservation program for your land.



**Hill Country
Farms**

THURMAN JOHNSON
And The Gang

Minimum Tillage Allows Farmer More Time And Higher Profits

Texas farmers are plowing less and enjoying it more, thanks to a new conservation measure being pushed by the Soil Conservation Service.

As a result, there may be less dust in the air you breathe this winter and spring. Or less sediment in your city's water supply.

More moisture conservation, higher profits, more free time, and less soil loss are some of the benefits to farmers.

"All this is possible because of a new farming system called minimum tillage," N. S. Ward, Soil Conservationist for SCS, at Goldthwaite, explained. "With minimum tillage, crops are planted without prior land preparation. Weeds are controlled with herbicides. Since the land is not plowed, leaves and stalks from the previous crop are left on the soil surface as a protective cover during the fall, winter and early spring."

The surface cover is highly effective in preventing erosion. It breaks up the erosive effect of falling raindrops, letting them fall harmlessly onto the surface. The residues also protect the soil from windstorms.

Ward pointed out that wind-blown dust is our state's largest source of air pollution. He also stressed that erosion-produced sediment is our biggest water pollutant, muddying streams and filling natural channels and lakes. Reducing water and air pollution from erosion has vast environmental benefits, he said.

"And thing what scattered seed and residues left on the surface do for wildlife," Ward said. "In some farming areas, wildlife are almost entirely dependent upon crop residues for food and cover needed for survival during the winter months. Pheasant, dove, quail, geese, songbirds, deer, turkey, antelope and other wildlife benefit from such practices."

"In fact, widespread use of minimum tillage in Texas would be a great boost to our state's wildlife."

Ward pointed out that farming operations destroy surface residues. If farmers can substitute herbicides for cultivation in controlling competition, they can reap the many benefits possible from maintaining crop residues on the soil surface year-

long.

He emphasized that residues keep the soil cooler in the summer, warmer in the winter. They reduce evaporation, saving valuable soil moisture. The residues protect young seedlings. The cover also produces better soil tilth and it increases insoak.

He said, however, that many farmers still plow their land over and over again, more from habit and custom than from actual need.

"Farmers have reported eliminating as many as 12 tractor trips across a field in one year with minimum tillage," Ward revealed. "However, about six is probably closer to an average. With average farming operations costing at least \$1.50 per acre, cutting out six to ten trips

can mean big savings."

On the other hand, the state conservationist said cost of herbicides used for weed control can be expected to offset part of the savings.

"The big reason for using minimum tillage is that it allows a farmer to do a superior job of conserving his soil and moisture," Ward stressed. The fact that most farmers report higher profits is also significant. But the advantages from a soil and water conservation standpoint justify use of the system."

Ward said the Soil Conservation Service has published a new booklet "Minimum Tillage in Texas" which describes minimum tillage farming systems. To get a free copy, contact the nearest SCS office or write P. O. Box 643, Temple, Texas 76501.



MILLS COUNTY Commissioners' Court — Seated from left to right Fred Wall, Precinct 2, and A. R. Rowlett, Precinct 4. Standing left to right are Burthel B. Roberts, Precinct 1, County Judge Egger, and Ray Lindsey, Precinct 3. The Mills County Commissioners' Court has been giving cooperation to the Brown-Mills and Water Conservation District in their goal of increasing quality of living in Mills County through Conservation of its Natural Resources. The court and the district are co-sponsors of watershed projects in the county with the court providing assistance on completed Flood Control and Water Protection Dams. (SCS Photo)



FLOOD CONTROL and raking being done by E. E. Norwood. This soil was sprigged to Coastal Bermuda with cost-sharing in the GPCP. (SCS Photo)

Soil Conservation Doesn't Cost It PAYS!



WASTE LAND can be reclaimed and put back on a productive basis.

See Us For All Your Fertilizer Needs. **FAGAN FERTILIZER**

Phone 648-3362
Dennis Fagan Goldthwaite

Let Us Help You With Your



COMMERCIAL and Soil Conservation WORK

We Do All Kinds of Bulldozer Work.

We Have The Equipment And The "KNOW HOW!"

TOM SIMMONDS, JR.

556-6741 or 3763

Lampasas, Texas

Consider Conservation

It's the will and the skill of responsible men
To protect and use wisely the treasures of land —
The waters and wildlife, the forest and fields.

It's the fight against ignorance, waste and greed
To save the resources that all men need,
It's the force of erosion, forest fire, and flood.
Three agents of ruin, pollution and flood.

It's the vision and work to add something good
To the home, to the farm, to the whole neighborhood,
It's new lawns, and new gardens, a lake built to please.
It's roadsides with grass and hilltops with trees.

There's a lot to be done for the state of our living.
But each gain requires your share of self giving.

Consider Conservation, Consider it well.



THE WEEK OF MAY 7 THROUGH 14, 1972, was chosen by the National Association of Conservation Districts as Soil Stewardship Week, states Bill Bishop, Secretary of the Brown-Mills Soil Ship Week, states Bill Bishop, Secretary of the Brown-Mills Soil Ship Week, states Bill Bishop, Secretary of the Brown-Mills Soil Ship Week, states Bill Bishop, Secretary of the Brown-Mills Soil Ship Week. The creative steward of our God given resources for life and development appreciates the dual needs to thrust forward this positive use of resources to improve the quality of human life and at the same time to proceed with caution to conserve limited and precious resources for future generations. The Scriptures bear out the need for man and nature to work in harmony and all conservation districts across the nation urge our churchmen to implement these teachings. —(SCS Photo)



ASCS STAFF — The staff of the Goldthwaite ASCS office is pictured here. They are (l-r) Mrs. Ann Murray, Herbert Faulkner, and Mrs. Lois Hudson. Executive Director of the local agency is Blake English.

STOP SOIL EROSION

PROTECT OUR LAND AND WATER

Soil Conservation Means --

- Better Land • Better Stock
- More Grass • Better Crops
- More Stock • More \$\$
- Per Acre In The Bank



SOIL CONSERVATION PRACTICES WILL PAY DIVIDENDS TO ALL FARMERS & RANCHERS

We recommend that every landowner and operator become a member and a cooperator of The Soil Conservation District.

FORD ALLEN CONSTRUCTION COMPANY

Ford Allen - Herb McKee

PHONE 625-5722

COLEMAN, TEXAS



O. L. HARRIS has planted Kleingrass and Coastal Bermuda as well as built a cross fence in the GPCP. (SCS Photo)

The Amazon River has an entrance about two hundred miles wide.

The Marine Corps is the oldest branch of the United States armed service.



CARL CASBEER peeks through a dense stand of oaks. Heavy brush such as this suppress grass growth and is not satisfactory for grass production or deer. Depending upon the desires of the landowner, soil like the one above may be put into production pasture grasses, or strips of brush clear out to benefit deer. Deer prefer open areas to graze, but need strips or motts of brush adjacent to the strips for escape cover and food. (SCS Photo)

A cygnet is a young swan.

Pure gold contains 24 carats.

The Battle Of The Brush

By CHARLES STUDER
District Conservationist

Mesquite and its side-kicks, no grass, water erosion, gullies, invading brush and no production, annually rob ranchers in the Brown-Mills Soil and Water Conservation District of more money than Jesse James, Sam Bass, Billy the Kid, and Cole Younger ever robbed in their lifetimes.

To put mesquite in jail under control, ranchers had to call upon their old reliable sheriffs and deputies whose names are brush control, range seeding, deferred grazing and proper grazing use.

One of the major conservation problems in the district is the increase of undesirable brush on our rangelands which cuts down on grass production. The success of the cattle industry may well depend on the control of these undesirable plants.

The mechanical control of mesquite and other brush is going strong presently in Mills County.

I use the word control rather than eradicate because, if given the opportunity, the brush will take over again.

What about you? Are you controlling your brush? Are you sick of the money you have spent on brush control or has the control paid you dividends? There are records of brush being controlled back in the early '30's.

The control of mesquite really picked up following World War II. Where are these areas that have been so-called controlled? Occasionally we find areas that the brush has been controlled and follow-up control carried out over a period of years until the pastures are all void of brush. These are the only ranges that we could say have been controlled.

Several years ago if someone told you Texas would be free of the screwworm fly, you would have thought he was a nut. Some will still think so even though the fly is on his way out. We don't intend to try to tell you we could get rid of all undesirable brush in Texas, but we feel we could do a better job than is being done now.

An initial application of chemical or mechanical control does not mean you are free of the brush forever. This was recognized with the screwworm fly. Workers knew they would have to continue to fight the fly until they had done away with the last one. The mesquite in one respect is like the fly in that you will have to continue to fight it.

The mesquite goes one step further in that a tree can originate from a bean long after the mother plant has ceased to exist. The offsprings will have to be controlled the same as the mother plant.

Regardless of what initial control you use, the job is just beginning. Are you prepared to rest the pasture following the control? Also, are you prepared to graze only half of your grasses and leave the other half for protection and re-growth.

The practice will produce you more beef because the grass is capable of producing more tons for forage per acre.

If you are NOT prepared to maintain a turf of desirable grasses on your pasture then it would be questionable if brush control would be beneficial to you.

The Diesel engine was invented by Rudolf Diesel in 1897.

Black Friday was Sept. 24, 1889.

The armadillo of Argentina is only a few inches long.

The English Channel lies between Great Britain & France.

REMEMBER
THOSE
YOU LOVED
WITH A
MEMORIAL GIFT
TO THE
AMERICAN
CANCER
SOCIETY

STRONG SOIL
BUILDS
STRONG BODIES
(and Milk Helps Too!)



WE REMAIN STRONG as a nation only as long as OUR SOILS REMAIN FERTILE. Poor bodies cannot form strong nation.

Unless we take steps to increase the amount of building and reduce the amount of soil erosion, this nation will follow other great nations of the past, who exhausted their soils and became only historic ruins.

We Recommend
Soil Conservation Practices
To Our Friends and Neighbors

**Arnold Head
And Sons John & Dwight
Dairy Farm**

Phone 948-3368 Center C

You Never Outgrow Your
Need For Milk™

Cooperator with Brown-Mills
Soil Conservation District

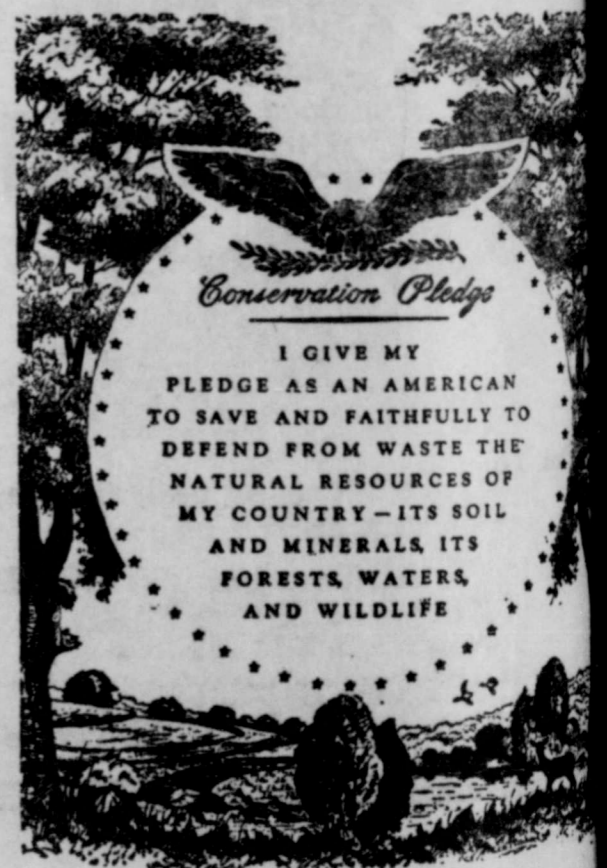

We Heartily Endorse the
Conservation Pledge

And Invite Our Farmers
and Ranchers To Take Part In
A Sound Soil Conservation Program

**Comanche County Electric
Cooperative Association**

Phone 356-2533

Comanche, Texas

HIT PAY DIRT

PRACTICE

Soil Conservation

Let Us Help You With Your
Soil Conservation Work

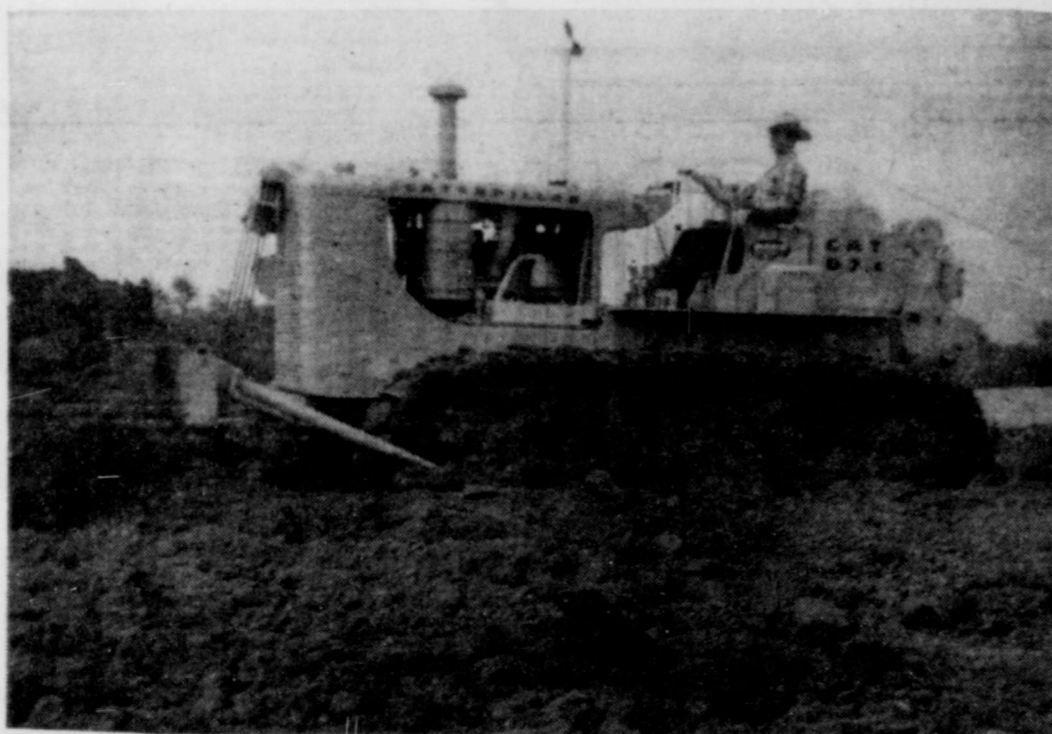

We Do All Kinds of Bulldozing

We Are Equipped To Do Large or Small Jobs

- 7 Caterpillar Dozers
- 4 Caterpillar Carry-Alls
- Rakes
- Grubbers
- 35 Yd. and 25 Yd. Scrapers
- All New, Power Shift Equipment
- Seed Bed Preparation
- Brush Clearing
- Brush Control
- Tank Building
- Dam Construction
- Private Lakes and Roads

Any and All Types Of Dirt Work

CALL COLLECT For Free Estimates

Phone 915 356-2410

Claude L. Prater

P. O. Box 211

Comanche, Texas 76442

Production In Texas Agricul. Lines To Fifth Place For 1971

line of fifth place in production, a one-third decline in citrus production, and a one-half decline in peach production are among production results for 1971 in Texas according to Texas Agriculture Commissioner John C. White.

dropped to fifth place in production of all pecans because of the poor crop of 38 million pounds. In 1970, Texas was second in pecan production with 38 million pounds. Total citrus production in 1971 is set at 16.3 million pounds, a 50 per cent decline from 1970. Other details relating to Texas production in the Rio

Grande Valley produce 99 per cent of the Texas' total. Hidalgo County produced 84 per cent of the total, Cameron County is in second place.

Nationwide, Texas ranked 3rd in the nation in 1970-71 in production of early, midseason and navel oranges. Texas ranked 4th in production of Valencia oranges, and the state was second in the nation in grapefruit production.

Peach production in 1971 of 104,000 bushels is only 15 per cent of the 1970 crop. Weather conditions, especially a mild winter, was given as the major reason for the decline in peach production in 1971.

Other details relating to Tex-



O. L. HARRIS checks fence on his place that was cost-shared through the Great Plains Conservation Program. (SCS Photo)

as fruits and pecan production is covered in a booklet titled "Texas Fruits and Pecan Statistics 1971". You may obtain a copy by writing John C. White, Texas Agriculture Commissioner, Box 12847, Austin, Texas 78711.



MEMBERS of the Rural Development Committee examine an open dump ground. Open dumps are a big source of pollution in rural areas and sanitary landfills are needed solutions to areas such as these. (SCS Photo)

Smell, Smoke And Litter Commonplace To Open Dumps

Smell, smoke and litter are common to all open dumps. Due to the passing of the Solid Waste Disposal Act of 1965, small town, such as Goldthwaite may soon be forced to rid itself of this pollution, states Charles Studer, District Conservationist with the Soil Conservation Service at Goldthwaite.

A solution to this offensive sight and smell and unhealthy condition of the open dump is a sanitary landfill. A sanitary landfill is not an open dump. It is a method of disposing of refuse on land without creating nuisance or hazards to public health or safety, by using engineering to confine the refuse to the smallest practical area, to reduce it to the smallest volume and to cover it with a layer of soil at the conclusion of each day's operation.

The solid wastes are deposited in a controlled manner in a prepared portion of the site. Next, the solid wastes are spread and compacted in their layers. The solid wastes are covered daily. The cover material is compacted daily.

After a sanitary landfill is completed, this area may be used for a playground, park, golf course, or most anything. The Rural Development Committee of Mills County asks the citizens to cooperate with your local leaders in initiating a landfill. If there are questions, contact Blake English, Larry Daniel, or Charles Studer.

SCS District Is Sub-Division Of Government

A Texas Soil Conservation District is a sub-division of state government organized under the Texas State Soil Conservation Law by resident landowners through the democratic procedure of petition and referendum.

By means of a soil conservation district farmers and ranchers have authority to exercise—cooperatively—their own initiative and responsibilities in achieving soil conservation benefits. The soil conservation district is governed by a board of five supervisors or ranchers in the district and who are elected by the other landowners.

In accomplishing their purpose, soil conservation districts may cooperate with other soil conservation districts and may cooperate with and obtain aid from federal, state and local agencies, and private individuals.

OBJECTIVE

Use each acre of land within its capabilities and treat each acre according to its need for protection maintenance, or improvement. Accomplish this with a complete coordinated conservation plan.

Seasonal Lawn Care

This time of year is always bad for lawns, regarding the number of insects which attack. Lawns are very healthy and are looking very beautiful due to the amount of moisture which we have received lately. If a good fertilizer program has been followed, lawns should be responding very good.

An insect which often attacks Bermudagrass is the Bermudagrass Mite. The mite is a very small eight-legged pest. Stunted internodes, unhealthy appearance, and slow growth are characteristic of infected grass.

Sprays recommended are Diazinon, Ethion, or Trithion with two applications 10-14 days apart.

On St. Augustine grass, the chinch bug is the worst insect. The adult chinch bug is about one-fourth inch long with black body, reddish-yellow legs, fully developed wings. The nymph is bright red with whitish band across the back. Controls recommended are in a granular form and include Diazinon, Ethion, and Trithion.

A pest in lawns which attacks us humans and are very annoying are chiggers. Sprays which are recommended to kill chiggers in lawns are Dieldrin, Lindane, or Toxophene.

Half the forage grown on a good condition range is more than all the forage grown on a poor condition range. Proper grazing use consists of leaving enough leaves to grow enough roots to grow more leaves.

SOIL CONSERVATION THE GOOD RULE OF THE LAND

Salute our land's most dynamic duo. Our Farmers for keeping our soil productive; our Soil and Water Conservation agents for supplying the latest farming techniques and information. Show your appreciation today with a "Thank You."

Your PAYMASTER Feed Dealer

Boykin Feed Store

Goldthwaite, Texas

It

Pays to Feed

Paymaster

Your Soil Is Money!

SOIL CONSERVATION
A STRONG ROOT FOR GROWING!



Put Your Savings

Where The Smart Money Grows!

HIGHEST
INTEREST

INSURED
SAFE

DEPOSITS MADE BY THE 10th OF THE MONTH

EARN DIVIDENDS FROM THE FIRST!

Invite you to call or come by and let us explain the many advantages of Insured Savings Account . . . Earn top interest . . . we pay the highest allowed by Federal regulations for insured accounts.

**LAMPASAS
FEDERAL SAVINGS**



AND LOAN ASSOCIATION

5 East Second Street

Lampasas, Texas

Phone 556-3627

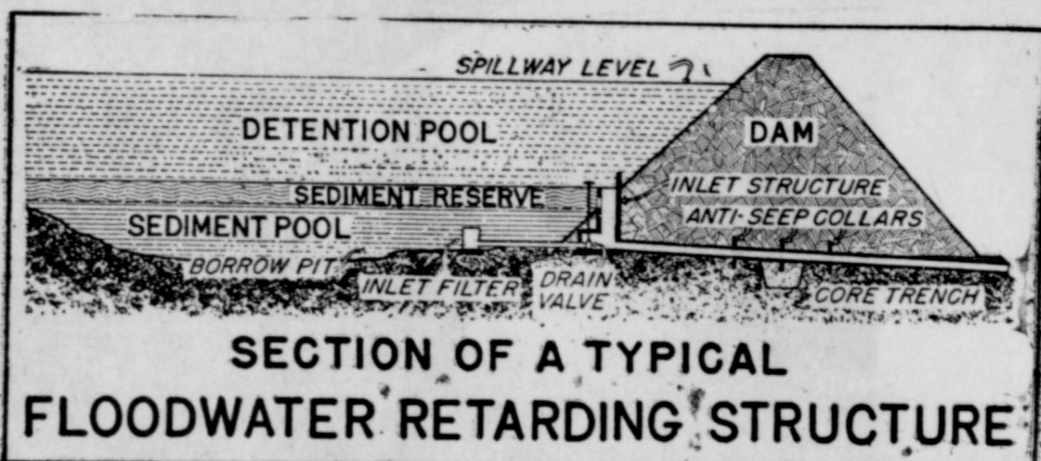

SECTION OF A TYPICAL FLOODWATER RETARDING STRUCTURE

Structures Such As This
Cross Section Illustrated Here
Will Be The Type Built In The

Bennet Creek Watershed

All Necessary Land Rights Have Been
Secured and present Plans Call For
Two Structures To Be Built in Fiscal 1972-73
And
Two Structures The Following Year, 1973-74
Provided Sufficient Funds Are Available.

**Mills County
Water Control & Improvement Dist. No. 1**

Board of Directors

JIM SOULES, President

ARNOLD HEAD, Vice President

J. SHERWOOD OWENS, Secretary-Treasurer

HOMER MCCASLAND

WALTER TUBBS



FARM TOUR last fall to show results of Coastal Bermuda grass sprigged in spring of 1971 on Hubert Meyer Farm North of Bozar. From left to right are Norman Duren, Aubrey Muse, Bill Yarborough, Hubert Meyer, Floyd Daniel, J. S. Atkinson, Carl Casbeer and Glen Geeslin. Bermuda grass sprigged on 0.1 needle grass pasture took hold and cover during first year even though this area was dry during spring and early summer. —(SCS Photo)

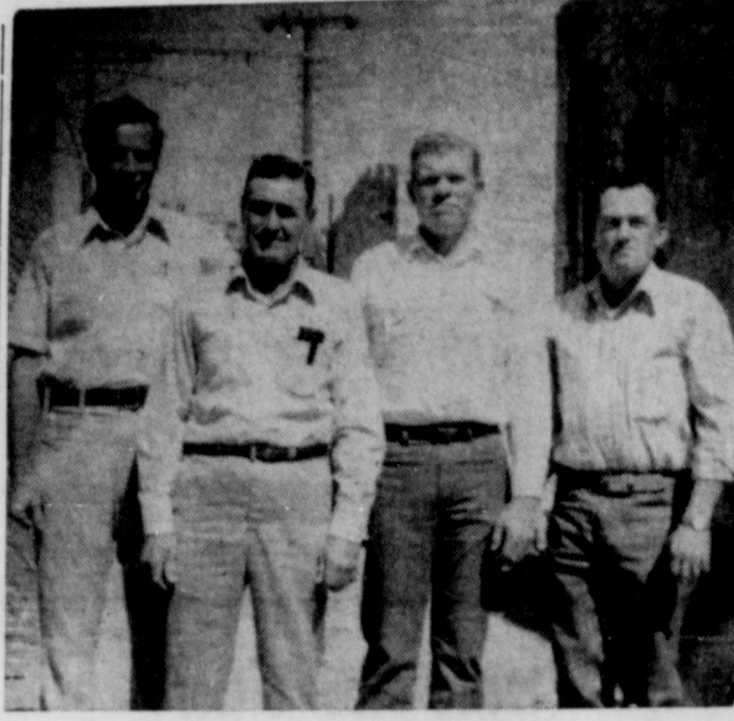

ASC COMMITTEE—The above pictured Mills County ASC Committee and County Executive Director are charged with administering the Rural Environmental Assistance Program, REAP as a part of their duties. Pictured from left to right are Blake English, J. D. Berry, Chairman; Lee Roy Schwartz, vice chairman; and G. I. Alldredge, member. —(SCS Photo)

What Is A Soil Conservation District?

You develop a basic conservation plan on your farm or your ranch with technical assistance provided by the district.

You apply conservation practices on your farm or ranch with assistance available to the district as needed.

District Supervisors:—

1. One from each of the five zones to represent you;
2. Lives in the District;
3. Terms are related;
4. No salary—but some expense;
5. Meet once a month.

Assisting Soil Conservation District are: U. S. Soil Conservation Service; Extension Service; F. H. A.; Vocational Agriculture; A. S. C. S. and local people.



THIS PICTURE SHOWS: Mrs. Hollums, clerk-typist, and Ward, Soil Conservationist on the SCS staff at Goldthwaite, are shown using a recording and recorded radiological monitoring instrument in position for report on radiological activity. —(SCS Photo)

The Future of Our Soil Is In YOUR HANDS

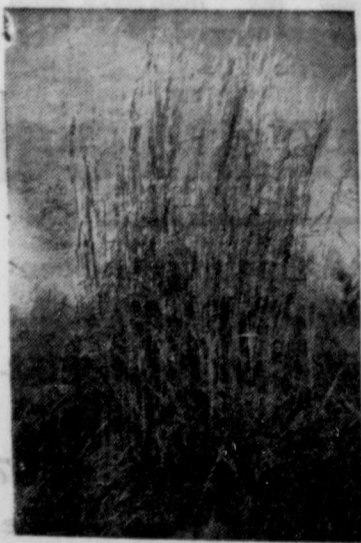

Don't let your soil go hungry . . . hungry for the proper maintenance and management. Learn what's new in modern soil and water conservation. Visit your Soil and Water Conservation Service office and discuss a sound conservation program you may need. Plan now for a successful farming year and for the years to come.

Central Texas Telephone Cooperative, Inc.

SERVING THE RURAL AREA OF CENTRAL TEXAS



THIS PICTURE SHOWS: Grade stake being set on the house beautification project sponsored by the Goldthwaite Club and the Mills County Commissioners' Court. The Mills Soil and Water Conservation District urges your support in this type project to improve the beauty of our locality. Casbeer, SCS Technician, has provided technical assistance for two sponsors. —(SCS Photo)

Soil Conservation

Means Better Production

Better Production

Means Better Living

SURE! We can boast the best standard of living of any nation in the world. But we didn't get it by sitting back in a comfortable rut. We got it by working together in an atmosphere of freedom where the best is considered only something to be improved.

If our Nation, State, and Area are to remain prosperous, if we are to continue vigorous and leaders in world affairs, if we are to endure at all — we must **STOP WASTE OF ERODING SOIL**

**McCulloch
Electric Cooperative**

Phone 597-2161
Brady, Texas

\$100,000 In Great Plains Program Here

More than \$100,000 has been obligated to thirteen Mills County farmers and ranchers under the Great Plains Conservation Program (GPCP). The program became effective in Mills County in July 1970.

Participants enter a contract with the Secretary of Agriculture to receive cost-share for carrying out of conservation practices.

The practices are planned with technical help from the Soil Conservation Service provided through the Brown-Mills Soil and Water Conservation District.

Practices are cost-share at the rate of 50% for brush control, farm ponds, fences, pipelines and water facilities, at the rate of 60% for terraces, and at the rate of 80% for pasture plantings, range seedings and grassed waterways.

Contracts vary in length from three to ten years. Practices are scheduled to be done at a rate that will fit the participants' financial ability and in a sequence that will result in good management. Contracts can be modified to correspond with changes in operation or financial ability but failure to comply with the contract constitutes a violation.

Violations, depending upon their severity, can result in all cost-share payments being refunded.

About \$20,000 in cost-share funds has been paid thus far in the program. It is broken down as follows:

Pasture Planting,	850 Acres	\$12,800
Grassland Waterways,	18 Acres	400
Pipelines for Livestock Water	3,200 feet	300
Brush Control,	460 Acres	1,900
Fencing	22,500 feet	2,100
Water Storage Facilities,	5	2,100
S-C-S		

The very term "conservation" is a never-ending theme on complexity. It gyrates through many colors, tints, mixes, concepts and sub-titles. The spectrum of definition moves from the concept of protection and preservation to that of full development and utilization of natural resources.

SAWYER signed a Great Plains Contract in 1971. He has planted Coastal Bermuda, installed pipelines for water, and built two of these water storage facilities five feet in diameter with a capacity of 11,000 gallons. (SCS Photo)



MEYER, a director on the Brown-Mills SWCD Board, looks over the Great Plains Conservation Program, looking at the lovegrass. He has planted Coastal Bermuda and Klein-bull fences under the GPCP. (SCS Photo)



ENS is proud of his winter green harding grass planted with cost-sharing through GPCP. It withstood two 10 degree frosts in January. (SCS Photo)

OVER ALL THE LAND

Over all the land . . .
Over all the waters
With and the fruits of earth
To all her sons and daughters"

Four Short Lines

That Spell Out

The

Full Meaning of

Soil Conservation

A Farm and Ranch Program That ---

- Starts with a scientific analysis of the land
- Adapts operations to fit the natural requirements of every acre
- Conserves soil and water resources
- Pays its own way by increasing farm income

Consult your Soil Conservation Service Representative for a program of Farm and Ranch Conservation that will fit into your program and needs.

Harper Implement Co.

Our Mills County John Deere Dealer
Goldthwaite, Texas



PRACTICE SOIL CONSERVATION

Don't let erosion or depletion rob your soil of its productivity. Terrace and contour-plow for adequate drainage. Rotate crops scientifically. Follow the proved techniques of soil conservation to safeguard the future of your land.

Soil Conservation not only helps to protect and improve the land, but helps lower the cost of farm production. For both the present and future, it pays off handsomely!

Like any business, a farm must conserve its resources if it is to pay. We have confidence in the wisdom of our country's farmers. Many of them have already begun a program of soil and water conservation on their land.

If you are not already following conservation measures on your farm, call the Soil Conservation Supervisor of this county today. He will be glad to advise you on a program for your own land - and you'll reap the profits.

As your bank we invite you to come in and let us help you with your financial problems. If you plan to expand, buy a car, truck, tractor, farm machinery, or improve your home, we want you to know we will be happy to discuss with you your credit needs.



MILLS COUNTY STATE BANK

Goldthwaite, Texas

Serving Mills County Over 83 Years



THIS PICTURE SHOWS: Old needlegrass pasture being plowed with Big-Ox chisel on the Dale Reid Farm. Follow-up plowing with farm tandem will be done before springing to coastal Bermuda grass.
—(SCS Photo)



THIS PICTURE SHOWS: District Conservationist, Charles Studer, examining amount of Little Bluestem stubble left following winter prior to its growth in spring. A cover like this helps to make our water clear by reducing sediment as evidenced by the clear water in the back-ground.
(SCS Photo)

Soil Conservation Helps Reduce Pollution

By GARY R. BRIGGS

Soil and water conservation programs are founded on the concept of protecting and improving natural reserves. Conservation practices can, and do, help reduce pollution. Here are some of the ways:

SEDIMENT — Sediment (call it silt or mud if you like) is the largest pollutant by volume of our streams, lakes, and harbors. Sediment is the result of erosion — it is the soil that washes from unprotected land.

Fishing can be ruined by muddy water. Sewage wastes, infectious agents, and chemical wastes may "hitch a ride" on the moving soil particles. Sediment increases the cost of purifying water.

By terracing, improved tillage practices, better grassland management, and other conservation work, farmers benefit all users of streams and lakes.

Construction sites, roadbanks, and other non-farm land uses are serious producers of sediment. Conservation practices that are effective on farmlands can also be used to curb this non-farm erosion.

CHEMICALS — Many conser-

vation measures reduce the need for pesticides and herbicides.

Crop rotations are used to conserve and improve the soil—and to fight insects and diseases. Coastal Bermuda grass and certain other plants kill nematodes (tiny worms that damage plant roots). A rotation to include these crops will help control these pests.

Pests may live through the winter in stalks left standing in the fields. By mulching (cutting down or shredding) the old stalks the pests' homes are destroyed and the need for chemical control is reduced.

Conservation farming reduces runoff and erosion — and the likelihood of fertilizers and chemicals washing into streams and lakes.

DUST — Wind-blown soil from the "dust bowl" of the plains states once darkened the sky over Washington, D. C., and other eastern cities. The clouds of dust blew from land that had been mismanaged and over-used. Conservation programs, using grass, tree windbreaks, wind strip-cropping, and better management have eliminated

dust storms of this magnitude.

NATURAL BEAUTY POLLUTANTS — Trees, grass, the broad strokes of contour farming, sparkling streams and ponds are things of beauty. Outdoor beauty is enhanced by conservation programs, but apathy and neglect have degraded much of the natural beauty of

the land.

Litter is a national problem. Garbage disposal systems are adequate for only a few of the towns and cities. Ugly dumps and junkyards spoil the scenery, reduce land values, and often harm fish and wildlife. The SCS has worked to reduce the pollution of natural beauty by help-

ing cities to select sanitary landfill sites to replace dumps; help in the establishment of trees to screen yards and other unsightly areas; as well as the implementation of many other conservation practices to improve the environment in which we live.

SOIL CONSERVATION for the GOOD LAND WILL PAY DIVIDENDS TO YOU!

Practice Soil Conservation
Whenever, And Wherever
You Can.

Adrain "Adge" Long

Big Valley

Cooperator With Brown-Mills
Soil and Water Conservation District

Mulch Tillage — Better, Faster And Reduces Erosion Up To 95 Per Cent

What's better, faster, cheaper and reduces erosion up to 95 percent?

It's mulch tillage, says Charles F. Studer, District Conservationist for the Soil Conservation Service in Goldthwaite. Sometimes called minimum tillage or no-till, mulch tillage is a new system of framing where residues from a previous crop are left on or near the surface throughout the cropping year.

Studer says the specific advantages are:

- less labor. Plowing and also planting trips across the field are reduced.
- lower production costs. Many farmers report savings of \$8 to \$14 an acre.

- more moisture conservation.
- less soil erosion.

- possibility of double cropping in some areas.

- protection of seedlings from wind damage.

- more food and cover for wildlife.

"Farmers and researchers report that yields of mulch-tilled corn and grain sorghum are usually equal to or higher than yields from conventionally tilled fields," Studer says. "However, the system may lower soil temperatures, delaying seed germination in the spring. But moisture conserved by the mulch usually offsets this delay later in the growing season. The system does not, of course, eliminate the need for other good farming practices, such as disease or insect control."

Here's how mulch tillage differs from conventional farming:

In one trip across a field, a farmer, simultaneously prepares a seedbed, plants his seed, applies fertilizer, and adds herbicides for weed control while disturbing only a small portion of the soil surface. In conventional methods, 6 to 10 trips are often required to do the same job, and almost all surface soil is disturbed on each trip. And each soil disturbance destroys residue that might have been left on the surface for soil protection.

"Since it costs at least \$1.00 a mile to pull a plow, it pays to hold trips across a field to a minimum," Studer points out. "With mulch tillage, chemicals are used to control unwanted vegetation instead of cultivators."

But the big factor in Texas is erosion control, Studer emphasized. On sandy or loamy soils in the western half of the state, mulch tillage is especially effective in stopping wind erosion. In fact, it is one of the most critically needed cropland conservation measures in Texas. And it is just as effective in preventing water erosion on all kinds of soil.

USDA researchers report that in one field test, switching to mulch tillage from conventional methods reduced soil losses by a whopping 95 per cent—from 7.8 tons per acre to .03 tons per acre.

Soil Conservation Service personnel in Texas made a concentrated effort to get mulch tillage trials started across the state during 1969 and 1970. Co-operators with soil and water conservation districts have used the system on several kinds of crops on varying conditions. Results generally have been excellent and the service is expected to spread rapidly.

Studer said special farm equipment now on the market and new techniques for putting fertilizer in the ground have helped make the measure practical. He also credits the perfection of new herbicides which take the place of cultivation in controlling and preventing weeds with speeding up acceptance of the practice.

Growing Concern About Growing



Soil depletion is everyone's concern . . . because soil depletion not only endangers personal prosperity, but community growth as well. We heartily endorse the practices of all Professional Agricultural Agencies.

CHILDRESS RANCH

M. A. CHILDRESS

A Cooperator With The Brown-Mills
Soil And Water Conservation District

Soil Conservation

A Subject Very Close To the Heart . . . the Welfare . . . and the Conscience of our Entire Organization.



Good Conservation Depends Upon the Farmer or Rancher and His Equipment

Machinery Plays a Vital Role in Each of These Sound Conservation Practices

- Contour Farming
- Strip Cropping
- Manuring Fields
- Crop Rotations
- Pasture Improvement
- Terracing
- Gully Control
- Land Leveling
- Stock Water Dams
- Irrigation

Our job is to help you select the Right Machines with the Right Attachments for the Most Efficient Operation.

We Are Dealers For

Massey-Ferguson, Long and New Holland
Tractors and Farm Equipment

Hill Implement Company

Mrs. Allen W. Hill

Phone 372-3644

Trenton Hamrick, Manager

1 Blk. East of Square on Lometa Highway, San Saba, Texas

BETTER FERTILITY
BIGGER YIELD
BIGGER PROFITS



NOW MORE THAN EVER SOIL PRESER- VATION IS AT STAKE

Our food productivity has always been good. But our future will demand for it to be better. What with pollution invading our lakes and streams, soil preservation is no easy matter. Make the move by maintaining a proper soil control program. Visit your nearest Soil and Water Conservation office today.

BLACKWELL WOOL & MOHAIR CO.
Wool — Mohair — Pecans
Goldthwaite, Texas