

# The Goldthwaite Eagle

ESTABLISHED 1894

AND THE MULLIN ENTERPRISE

VOLUME 76 — NUMBER 19

GOLDTHWAITE, MILLS COUNTY, TEXAS 76844

THURSDAY, OCTOBER 19, 1972

SINGLE COPY 15¢

## Record \$16 Million On Deposit At Mills County State Bank, G'waite

Deposits in Mills County State Bank gained more than one million dollars during the third quarter of this year (from June 30, 1972 to October 10, 1972) according to condensed statement of condition.

The statement shows a record growth in the history of the local bank.

Deposits as of June 30, 1972

Total resources at the close of the third quarter deposits were at an all time high at \$15,251,099.06 an increase of one million dollars in only a three month period.

were \$14,033,064.70 while at the second quarter of this year were \$15,614,097.87 while the Total resources at the close of the third business quarter on October 10, 1972 amounted to \$16,844,097.90.

Mills County State Bank has gained over two and one half million dollars in deposits since

the close of the third quarter in 1971 to this date. At that time deposits at the bank amounted to \$12,721,447.00.

## Farm Bureau To Hold Annual Meet Oct. 21st

Mills County Farm Bureau will hold their annual meeting Saturday, October 21 at the Goldthwaite High School lunch-room at 7:30 p.m.

Officers and directors will be elected for the coming year.

County resolutions will be voted on and delegates to the State Convention will be elected.

Ladies are asked to bring a dessert or salad dish. Barbecue, bread and drinks will be furnished by the County Farm Bureau.

Everyone is invited to attend.

## Mrs. J. B. Shannon To Be In Who's Who Of Women Edition

The biography of Mrs. J. B. Shannon of Stephenville has recently been selected to appear in the 1973 Edition of The World Who's Who of Women. Each biography is accompanied by a photograph of the subject and is distributed world-wide.

Mrs. Shannon has received international recognition in the fields of writing and reading and is well known in the educational circle of Goldthwaite.

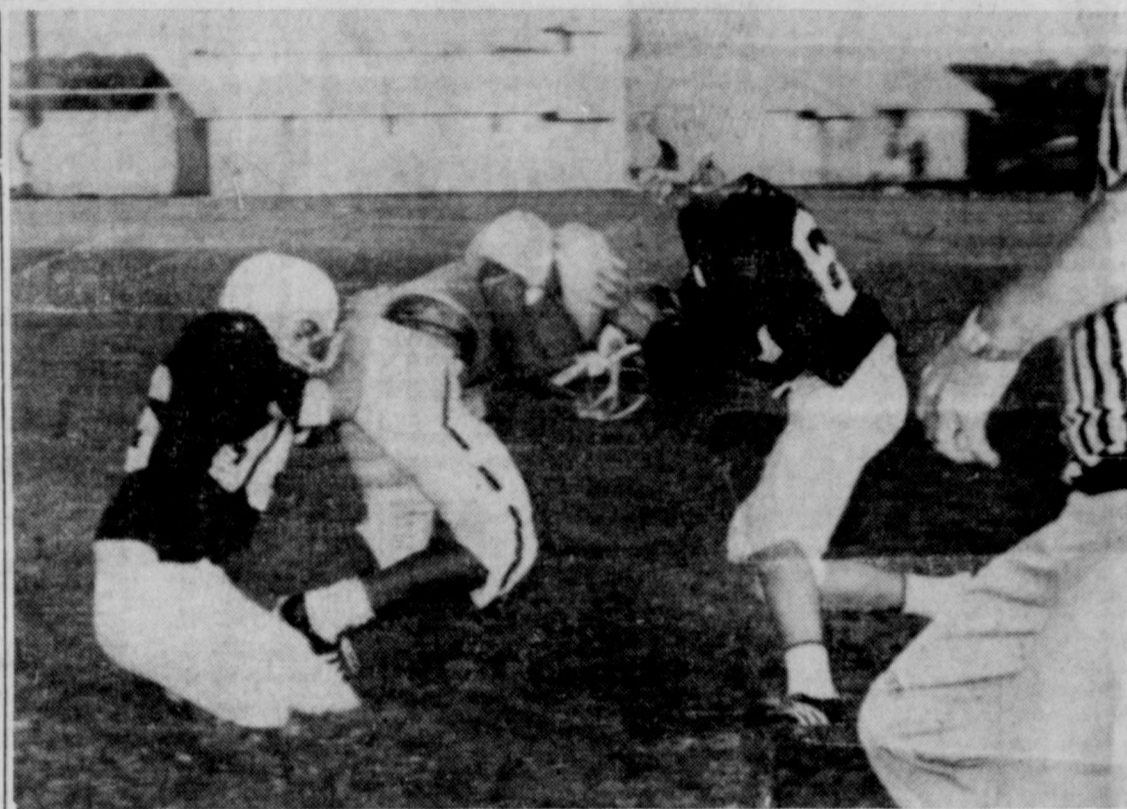

TWO GOLDTHWAITE Junior High tacklers bring down a Blanket ball carrier in the game last Tuesday night. The "A" Junior High team won 42-0 and the "B" Junior High team lost to Blanket 0-22. It looks like the runner is pulling the tackler into the ground but his legs are merely folded up under him. Junior high "A" won Tuesday, October 17, 22-0 and the "B" lost 0-6 against Bangs. They will play Santa Anna next Tuesday night. — Laughlin Studio Photo

## Eight Accidents, One Death Here During Sept.

The Texas Highway Patrol investigated eight accidents on rural highways in Mills County during the month of September, according to J. O. Tanner, Highway Patrol Supervisor of this area.

These eight accidents have resulted in one death and four injured for the month of September, 1972.

The total for the county this year is three deaths and thirty-two injured in eighty-four accidents.

## Christening Of 'The Tub' Set For October 28

"The T. U. B." (Teen Union Building) is the new name selected by a committee of young people after a county-wide contest of students in the four schools in Mills County. Numerous names were submitted, but after consideration of all entries, the committee decided on "The Tub."

Sally Saylor, daughter of Mr. and Mrs. W. G. "Spot" Saylor submitted the name and will receive the \$5.00 prize.

After a public meeting on Wednesday night (last night), and a building clean-up, "The Tub" will be ready for christening with a TEEN DANCE Saturday night, October 28, at 8 p.m. A dance band, Leather, from Austin will play. Members of the Steering Committee will be sponsors for this first event.

Recreation nights will follow to give everyone opportunity to participate in the kind of activity they would like to choose.

## QUARTERBACK CLUB MEETS

The Goldthwaite Quarterback Club will hold its regular meeting every Monday night at 8 p.m. in the Goldthwaite High School Building.

At the meeting a film of the preceding Friday night's football game will be shown.

## Six County Students Place In Sheep And Bull Divisions At State Fair

A large number of Mills County students attended and participated in the showing of livestock at the Pan American Livestock Exposition State Fair of Texas at Dallas October 7 and 8.

The following students returned with several ribbons and placings.

### WHISENHUNT BROTHERS PLACE IN SHEEP DIVISION

The Whisenhunt Brothers, members of the Mullin FFA, had the winning champion ram and reserve champion ram in the junior suffolk sheep division. They placed tenth in class 139 with their ram lamb and first in class 140 with the yearling ram. In the class 143 ewe lamb division, the Whisenhunts placed fifth and ninth. They also placed seventh and ninth in the ram lamb division class 109.

### ROBIN REID RETURNS WITH FOUR RIBBONS

Robin Reid, a member of the Goldthwaite FFA Chapter, returned from the State Fair with four ribbons in the sheep divisions. Taking third place in class 140 of yearling ram, eighth in class 143 of ewe lamb, third in class 144 of yearling ewe and fourth in class 147 of exhibitor's flock.

Robin is a senior at GHS and he is the son of Mr. and Mrs. Dale Reid of Goldthwaite.

### BILL BISHOP SHOWS SHEEP AT STATE FAIR

Bill Bishop, son of Mr. and

Mrs. W. B. Bishop, showed and placed with his sheep at the State Fair. He took home fourth in class 139, ram lamb; fifth in class 147; exhibitor's flock; fifth in class 109, ram lamb; and ninth in class 113, ewe lamb.

Bill is a member of the FFA at Goldthwaite High School.

### REGGIE ROBBINS ATTENDS DALLAS FAIR

Reggie Robbins returned home with three ribbons that he received on his lambs at the Fair. He placed ninth in class 27, ram lamb and eighth and tenth in class 32, ewe lamb.

Reggie is the son of Mr. and Mrs. Sonny Robbins of Goldthwaite.

### COLIN BARROW SHOWS EWE LAMB AND RAM

Colin Barrow of Mullin placed second in class 110 of yearling ram and seventh in class 143 of ewe lamb.

### PAULA SMITH PLACES NINTH IN CLASS 175

Miss Paula Smith of Goldthwaite placed ninth in the late junior yearling bull division, class 175 with Mesa-Domino-RI.

### DANNY SUTHERLAND ATTENDS STATE FAIR

A member of the Goldthwaite FFA Chapter, Danny Sutherland, placed fourth and sixth with his ram lambs in class 89 at the State Fair held in Dallas.

## Roger W. Bading Student Teaching At G'waite High

Roger W. Bading, Senior Agricultural Education Major at Texas A&M University, will be engaged in student teaching experiences at Goldthwaite High School during the period from October 9 through December 5.

While at Goldthwaite, Bading will be teaching in the Vocational Agriculture Department under the supervision of Mr. Thurman Head, Instructor of Vocational Agriculture. His major responsibilities will be in teaching Vocational Agriculture I, II, and III. Bading will also be involved in supervising student project programs, FFA activities, and other school activities.

Bading states that he is looking forward to his stay in Goldthwaite and that he is looking forward to working closely with the students and faculty of the school and the people of the Goldthwaite community.

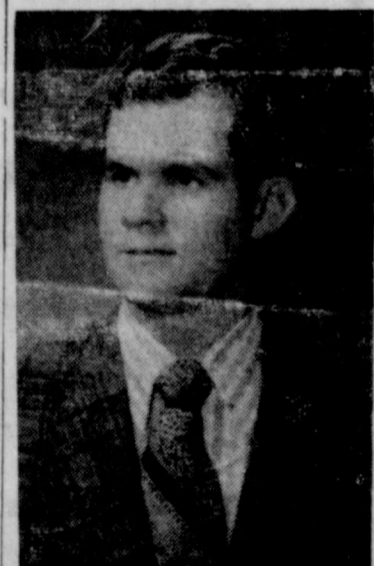

ROGER W. BADING

Water Under the Bridge by G.F.B.

paintings on display at County State Bank Mon. Tuesday were very beautiful. Lee Tabor, whose paintings were exhibited, showed most all of them. Any passerby noted that the paintings would look nice in the office no later Tuesday around 3 o'clock.

Deposits in Mills County State Bank gained more than one million dollars during the third quarter of this year (from June 30, 1972 to October 10, 1972) according to condensed statement of condition.

The statement shows a record growth in the history of the local bank.

Deposits as of June 30, 1972

Total resources at the close of the third quarter deposits were at an all time high at \$15,251,099.06 an increase of one million dollars in only a three month period.

were \$14,033,064.70 while at the second quarter of this year were \$15,614,097.87 while the Total resources at the close of the third business quarter on October 10, 1972 amounted to \$16,844,097.90.

Mills County State Bank has gained over two and one half million dollars in deposits since

the close of the third quarter in 1971 to this date. At that time deposits at the bank amounted to \$12,721,447.00.

The following students returned with several ribbons and placings.



## Carnival Scenes

Goldthwaite School Band's Carnival held last Saturday night on the courthouse lawn was a success according to Band Director Richard Haddock. The band made money to purchase new instruments and at the same time gave a lot of enjoyment to Goldthwaite kids. The cameraman got a lot of older "kids" enjoying the many booths and attractions as well.

— Laughlin Studio Photo



## Eagles, Dublin Lions Meet In First District 11-A Game Friday

Friday night the Goldthwaite Eagles will play their first district game of the '72 grid season against the Dublin Lions at Dublin. Game time will be 7:30 p.m.

Goldthwaite has been chosen the underdog for the game Friday by a score of twelve (12) points.

When asked how he felt about the game, Head Coach Les Johnson replied, "The Eagles will have to play an outstanding game in order to be on top. I feel like the boys are ready for

the game and I know they have a good team attitude which always plays a big role in the game of football."

"Dublin has one of the finest coached teams around this year and they have two very fine running backs, Mike Journey and James Steel. Journey has been considered one of the best in the 11-A district this season," continued Coach Johnson.

Goldthwaite is going into district play with a 1-4 record. Dublin has won four games, tied one and lost none. In the five

games played, the Lions have had only a total of 34 points scored against them.

It will be a game of "Dublin seeks revenge" since the Eagles defeated them by a score of 38 to 6 last year.

"The team needs the support and backing of all the Eagle fans in the community," stated Johnson.

### 'B' EAGLES MEET EARLY THURSDAY

The 'B' Eagles will meet the Early Longhorns at Early Thursday (tonight) at 7 p.m.

## Monday Is Holiday For Bank, Post Office

Mills County State Bank will be closed Monday, October 23, in observance of Veteran's Day. POST OFFICE OBSERVES HOLIDAY SCHEDULE The United States Post Office will be on regular holiday schedule Monday, with no rural deliveries and no window service.

# TIME FOR THE BIG KICK-OFF!

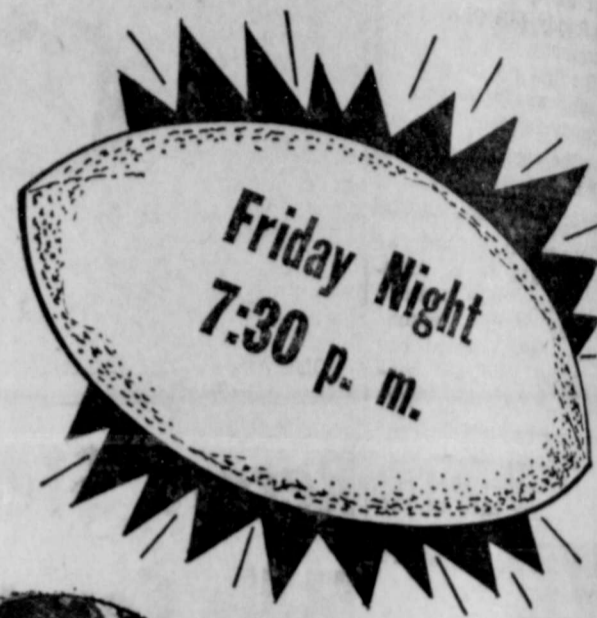

**Goldthwaite Eagles vs.**

**Dublin Lions**

-- At Dublin --

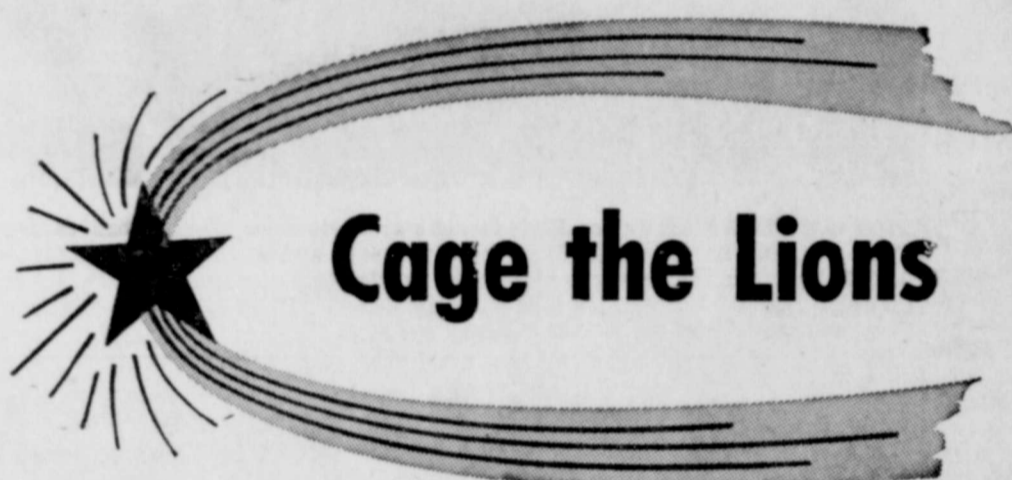

**Cage the Lions**



*-Eagles Schedule & Results -*

|                       |    |                      |    |
|-----------------------|----|----------------------|----|
| Sept. 8—Goldthwaite   | 6  | San Saba             | 21 |
| Sept. 15—Goldthwaite  | 14 | Hamilton             | 0  |
| Sept. 22—Goldthwaite  | 7  | Bangs                | 13 |
| Sept. 29—Goldthwaite  | 6  | Marble Falls         | 23 |
| Oct. 6—Goldthwaite    | 20 | Early                | 26 |
| Oct. 13—Open          |    |                      |    |
| *Oct. 20—Goldthwaite  | ?? | There, Dublin        | ?? |
| **Oct. 27—Goldthwaite | ?? | Here, Glen Rose      | ?? |
| *Nov. 3—Goldthwaite   | ?? | There, China Springs | ?? |
| *Nov. 10—Goldthwaite  | ?? | Here, Hico           | ?? |
| *Nov. 17—Goldthwaite  | ?? | Here, Valley Mills   | ?? |

\*\*Homecoming Game  
\*District Games

- Production Credit Association
- Hickman Nursing Home
- Woody Drug Store
- Mills County State Bank
- D Bar T Western Wear
- Gene Shelton Body Shop & Garage
- Stacy's Insurance Agency
- Mills County Lumber & Supply
- Roy Wilkins Funeral Home
- Pure Milk Co. — Doug Collier
- Wicker Studio
- Blackwell Wool & Mohair Co.
- Lock's Shamrock Service Center
- Barnes & McCullough

*Support The Eagles!!  
Attend The Games!!*

The Following Civic-Minded Merchants and Individuals Urge You To Support The Eagles. Their Success Brings Credit and Recognition to Our Community — Cheer Them On To Victory.

- Central Texas Telephone Co-op.
- LeRoy Miller Conoco Station
- The Goldthwaite Eagle
- Childress Clinic & Hospital
- Heritage Nursing Home, Inc.  
"Complete Nursing Care"
- Manuel's Carpenter Shop
- Don Geeslin Farms
- Geeslin Gas Company
- Mills County Commission Co.
- G. C. Head Insurance

- City Cleaners
- Schuman Truck Line, Inc.
- Padgett Floral
- Economy Welders
- Wilcox & Head Electric
- Shelton Bros. Auto Parts
- Duncan's Liquid Feed & Fertilizer
- Central Texas Electric & Air-Cond.  
Bill R. Gholson
- The Pit — Barbecue
- Harper Implement Company
- Patty's of Texas
- Spradley Furniture & Upholstery

**Jr. Leaders  
4-H Projects**

**CHERYL BAIRD**  
Partin, Bridget Meier, Cheryl Baird, junior leader of the Priddy 4-H Club, began her photography unit for 4-H. The first photography meeting was held Sept. 11 at the Priddy School. The eight members are: DeAnn Brenda Lilly, Cheree Lilly, Vicky Ellen Peters, Rose Marie, and Donna Baird. The importance of photography was explained. Cheryl Baird gave a demonstration on how to take a

picture with each member going through the procedures. A poster for National 4-H Week was made entitled, "Share and Care." Each of the members looked through magazines and cut out pictures demonstrating the poster. The pictures were discussed before being placed on the poster.

Wednesday, October 4, at 4 p. m., the 4-H'ers made plans to tour Laughlins Studio, Goldthwaite, in coordination with their 4-H project. The group also planned to tour City Hall and the jail as part of their Citizenship Project.

At the conclusion of the session, Misses Yvonne Partin and Bridget Meier prepared and served punch and cookies.

**Moline "Pick-Ups"**

**By LEMON SQUEEZER (DELAYED)**

Mr. and Mrs. Paul Lee visited with Mrs. Lee's sister, Mrs. Dave Burns, in Lometa one night last week.

Mr. and Mrs. Michael Turley and baby son of Dublin spent the weekend with her parents, Mr. and Mrs. Haskell Alexander.

Mr. and Mrs. Carl Cook visited with Mr. and Mrs. Webb Laughlin Monday night a while.

Mr. and Mrs. P. H. Alexander of Lampasas spent Sunday with their son, Haskell, and wife.

Mr. and Mrs. Paul Kinchele visited Friday in the Dolon Kinchele home.

Mr. and Mrs. Marvin Laughlin of Goldthwaite spent Wednesday afternoon in the Webb Laughlin home.

Mr. O. Newton who resides near Plainview, spent the weekend with Mr. and Mrs. Paul Kinchele.

Robert and Marvin Hunt of Howard Payne College, Brownwood, spent the weekend with their parents.

Alvis Lee and Paula Trenia of Arlington spent the weekend with his parents.

Mrs. Pearl Duncan and Mrs. Chock Duncan visited Friday with Mr. and Mrs. Charlie Cook in the Hickman Rest Home.

Mr. and Mrs. Paul Lee visited one night recently with Mr. and Mrs. Jim Coble of Lometa.

Mrs. Web Laughlin called in the home of Mr. and Mrs. Emmett Reese Thursday.

**Doings by DANIEL**

**BY LARRY DANIEL  
COUNTY AGENT**



An event to look forward to: The Mills County 4-H Adult Leaders Association is planning an old-fashioned Box Supper Auction for November 4th. Every lady and girl will bring a box supper which will be auctioned off to the highest bidder. No one will know whose box they are purchasing. The couple in turn will eat the box together. The affair will be held at the park in Goldthwaite with the hope that all persons interested will attend and participate. This will be a very enjoyable event for the public.

Autumn is almost here and with it comes the headache of keeping the lawn free of fallen leaves. These leaves should be removed from the lawn, not only for appearance sake but also to prevent damage to the grass. But what to do with the leaves? Why not compost them and provide a ready source of composted soil for use in pre-

paring flower and shrub borders, potted plants and as a top dressing for the yard.

The simplest method of composting leaves or other vegetable matter is to build up alternate four-to-six inch layers of vegetable matter with two to four inches of good garden soil. Sprinkling a commercial fertilizer on each layer of vegetable matter will hasten decomposition. One-half pound or one cup full of 10-10-10, 10-6-4, 10-20-0, or the equivalent fertilizer mixture, per 10 square feet of vegetable matter layer is sufficient.

The compost pile should be 4 to 6 feet wide and of any desired length. The top layer should consist of soil and the surface of the pile should slope toward the center, forming a basin to hold water. The layers of leaves should be watered thoroughly as they are spread out. When the pile is completed, additional water should be added periodically to keep the material moist but not soggy.

The compost should be turned or mixed with a garden fork or shovel every 3 or 4 months. Within six months to a year, the compost should be ready for use.

**Garden Club Art Show A Success**

The Goldthwaite Garden Club held an art show on Wednesday, October 4, in the Hospitality Room of Mills County State Bank. Approximately fifty (50) paintings were on display, all of which were done by Mrs. Alta Frizelle and her art students except for two.

Landscapes, still-life, seascapes, and portraits were among the paintings on display.

A large number of interested persons attended the show and praised the work done by the artists.

"The Old Rock House", a painting of the old site near the Center City Bridge by Mrs. Woodrow Boykin; "The Country Store", painting of the old Regency Store by Mrs. Hollis Blackwell; "The Shepherds", by Mrs. Alta Frizelle; and "Boots, Spurs and Hat", by Mark Daniels were among the paintings on display at the bank. Also, an outstanding picture of a ranch scene painted by Mrs. Louise Bradford was displayed.

Proceeds of the show which amounted to about \$150.00, went to the Mills County "Courthouse Plaza" project.

A note of appreciation by all the Mills County people interested in the courthouse plaza is extended to Mrs. Alta Frizelle and her finance committee of the Garden Club, to Mills County State Bank for hosting the show and to Padgett Floral for furnishing easels for the paintings.

Cartoonist Thomas Nast is responsible for the Republican elephant and the Democratic donkey.

**L. B. Porters Observe 50th Anniversary**

On September 30, 1972 a host of relatives and friends joined in the celebration of the fiftieth wedding anniversary of Mr. and Mrs. L. B. Porter Sr., at their home on Trent Street in Goldthwaite.

Many friends who were unable to attend, sent best wishes to the couple.

Hosting the event were the children and their families, Mr. and Mrs. L. B. Porter Jr., of Snook; Mr. and Mrs. Percy G. Boudreaux of Abita Springs, Louisiana; Mr. and Mrs. Albert S. Johanson of San Angelo; Mr. and Mrs. Arthur John Dankers of Austin; and Mr. and Mrs. C. W. Whatley of Lake City, Florida.

The house party included Mrs. Porter's sister and brother-in-law, Mr. and Mrs. R. H. Pack and Mr. Porter's brother, H. O. Porter and wife, all of Goldthwaite.

Mrs. Porter's other brothers, Mr. and Mrs. D. W. Meares of Fort Worth, Mr. and Mrs. F. M. Meares of Kerrville and a sister, Ruth Walker of Lott, were also present for the celebration.

A host of nieces, nephews, and grandchildren were present for the couple's golden anniversary.

**TEXACO**  
**FIRE CHIEF**  
**GASOLINE**  
**JOHNSON BROS. TEXACO**  
Wholesale - Retail Goldthwaite

THE GOLDTHWAITE EAGLE  
AND  
THE MULLIN ENTERPRISE  
Published Every Thursday at Goldthwaite, Mills County, Texas  
PHONE 915/648-2244

G. Frank Bridges Editor and Publisher

AN INDEPENDENT NEWSPAPER  
**TEXAS PRESS ASSOCIATION**  
MEMBER 1972

Subscription Rates:

|                                  | Amount | Tax | Total  |
|----------------------------------|--------|-----|--------|
| and Adjoining Counties, One Year | \$5.00 | .20 | \$5.20 |
| where in Texas, One Year         | \$6.00 | .24 | \$6.24 |
| elsewhere in Texas, One Year     | \$7.00 | .28 | \$7.28 |
| Single Copy                      | .15    | .01 | .16    |

Subscriptions discontinued upon expiration.  
Published as Second-class Matter at the Post Office in Goldthwaite, Texas 76844, under the Act of Congress, March 3, 1879.

**Personal**

Visitors in the home of Mrs. Alice Vaughan over the weekend were Mr. and Mrs. Arvid Calaway of Huntington Beach, California.

**Local Students On Honor Roll At CTCC**

Chris Berry has maintained a grade average of A for the six-week period ending September 22 at Central Texas Commercial College, Brownwood.

Other students, Joyce Roberts, Mira Lee Yeager, and Phyllis Seider, formerly of Priddy, held a B average for the same six-week period.

**IF SAVING IS YOUR MAIN BAG**

To be a success at saving, you have to be consistent. Decide now how much you can save and each pay day - rain or shine - make your deposit. Your savings earn the highest going rate from the day of deposit. Visit our bank today for details and "pocket" the difference.

**MILLS COUNTY STATE BANK**  
Goldthwaite, Texas  
Serving Mills County Over 83 Years

Each Depositor Insured to \$20,000  
**FDIC**  
Member FDIC

**Presenting a hearty new mixed-grain bread.**

It's made with a blend of three different grains - wheat, corn and rye. Buy a loaf today!

**MRS. BAIRD'S EARLY AMERICAN BREAD**

**THE WORLD IS FLAT!**

This statement would not have got you much of an argument back in the 1400's - most people believed it. Of course, Columbus and others have proved it wrong and we have come a long way in the explanation of our planet and universe.

In the field of health, we have also made fantastic progress. Whooping cough, typhoid, diphtheria, bubonic plague and the fears that were associated with them have all but vanished. The reason?—medical explorer's have developed vaccines, antibiotics and a host of other miraculous drugs that can prevent and cure such once dreaded afflictions.

**YOU OR YOUR DOCTOR CAN PHONE US** when you need a delivery. We will deliver promptly without extra charge. A great many people rely on us for their health needs. We welcome requests for delivery service and charge accounts.

**HUDSON DRUG**  
PRESCRIPTION CHEMISTS  
"What You Want . . . When You Want It!"  
Goldthwaite, Texas

**GET ADEQUATE INSURANCE NOW!**

SEE US FOR YOUR NEEDS!  
**STACY'S INSURANCE AGENCY**  
INSURANCE - REAL ESTATE - LOANS  
Phone 648-2481 Goldthwaite, Texas

Come In Early For  
**DIRECT COLOR PORTRAITS**

Dry Mounting of Pictures, Diplomas, Documents  
LIGHT AND HEAVY OIL PORTRAITS  
★ GUEST REGISTERS ★ WEDDING ALBUMS  
★ 50TH ANNIVERSARY BOOKS  
Open 8 a. m. To 7 p. m., Monday Through Saturday  
PHONE 648-2471

**WICKER STUDIO**  
CUSTOM MADE FRAMES AND MATTS  
North Parker Street Goldthwaite, Texas

**Treat Your Home Like Your Car!**

- How's The Roof?
- House Need Painting?
- Need New Kitchen Cabinets?
- Wood Paneling?
- Windows Old?
- Need More Space?
- How About A Patio?
- New Bathroom?
- Flooring Okay?
- Need A New Home?

Drop By, We Have All The Information You'll Need.

**Barnes & McCullough**  
"Everything To Build Anything"  
Goldthwaite, Texas



### Community News From Mullin

By: MRS. JOHNNIE HOLLAND

of all I would like to find that I found a key ring with keys on it. I found it inside the large middle of the cemetery. If you have some keys or know one that has that meets the description, I have them at home, and I'll be glad to return them to the owner. I feel they were lost the day of Mrs. Kittle's funeral, but I don't know about this. Mrs. Willie Steele of Angelo visited Sunday afternoon with Mr. and Mrs. A. L. Mr. and Mrs. Steele enroute home from Moline they had visited with re-

Vesta McCormick is at home after spending six weeks in hospital with her son, Bobby, under the care of a Dr. here, but is doing better and happy to be home again. There is something about that tends to draw us to plan to spend part of

#### WEEKEND GUESTS

and guests in the home of Mrs. Delton Barnett, Don Barnett, Lee McMullin, David Davison, Joe Fincher, and Mr. and Mrs. McBea, Julian Balza, and Sanders. Herbert Holmes, Terry Schorn, David McMullin, and Marshall Schorn and Marshall

#### PS Club Has 100th Meeting

October 2 the Goldthwaite Club met in the Community Center of Mills County State. Thirteen members were present. Dorothy Parker, who has organized the club in Goldthwaite, was read and applauded, followed by a treasurer's report. Heatherly was named Club of the Month and Billie Jernigan was named Club of the Week.

#### Local News

MRS. M. V. PARTRIDGE and Mrs. Ed Lawson and Mrs. Austin and Mr. and Mrs. Harper of Lometa visited Mrs. Neal Rose Monday afternoon. Neal Rose and the Al-Leaders visited Mr. and Mrs. Mays and helped them with some things to town. Jess visiting with the Jess family were Mr. and Mrs. May and son. Mrs. Albert Leeder and Mrs. M. W. Trotter Wednesday evening. Neal Rose family visited Mrs. Jack Hamilton & Mrs. W. M. Trotter Thursday. Mr. and Mrs. J. W. Feas visited Wednesday afternoon. Mrs. A. G. Partridge and Mrs. A. G. Partridge of Oak, near Dallas, & Mrs. Partridge of Goldthwaite and Mrs. M. C. Partridge Saturday afternoon. Billy Roberts made calls to community Sunday afternoon. Leon, and Pauline Sunday were visiting home over the weekend. Mr. and Mrs. W. M. Trotter and Mrs. Neal Rose Sunday afternoon.

#### REAL ESTATE DEALERS

will sponsor a dance at the Legion Hall Saturday, October 21 at 8 p.m. Square Dances will be held the third Saturday nights of the month. Dancers are welcome.

this week with Gayla and family near Austin. I imagine I'll be ready to come home in a few days.

Mrs. Neal Hamilton and family of Roscoe visited here over the weekend with her mother, Mrs. W. H. Simpson. Mrs. Simpson returned home with them for an extended visit as Frances plans to enter school and Mrs. Simpson will be there with her family.

John Shelton of Katy visited here with Mr. and Mrs. Dew Shelton, and probably did some dove hunting while here.

Mr. and Mrs. James Driskell of Zephyr attended the Senior Citizens meeting held last Monday at the Community Center in Mullin.

Mrs. Winona Murray visited last Monday in Goldthwaite with Mrs. Pearl Hickman.

Mrs. August Wasserman has been quite ill at her home near Mullin. She is under the care of a Dallas physician at this time.

Quarterly Conference of the Methodist Church will meet at the church Wednesday night of this week. Also plans are being made to meet at 5 p.m. Sunday of this month. At this time dedication services will be held dedicating the improvements recently made at the church. All of the community are invited to attend this service.

Mr. and Mrs. Bo Musgrove of Coleman visited here one afternoon last week with her sister, Artie Mosier.

#### BROWNWOOD CATTLE AUCTION

WAYNE MAX, Owner

Brownwood, Texas

October 11, 1972

MARKET: Buyer attendance normal. Stocker and slaughter bulls steady. Slaughter cows steady to 50c weaker. Light weight steer calves steady to \$1.00 lower, most of the decline on extreme light weights. All other classes fully steady to strong. Cows and calves and stocker cows in good demand and fully steady.

Estimated Receipts: 1657

Stocker Steer Calves, Wts. 250-425-lbs. 49.50-70.00  
Stocker Heifer Calves, Wts. 250-425-lbs. 41.00-56.00  
Steer Yearlings, Wts. 500-700-lbs. 41.50-50.00  
Bull Yearlings 37.25-47.50  
Heifer Yearlings 40.00-43.50  
Plain Fdr. Steers 41.00-48.50  
Plain Fdr. Heifers 38.00-43.00  
Good \$340.00 to \$500.00  
Cows and Calves - Pair:  
Plain \$225.00 to \$350.00  
Stocker Cows - 26.00 to \$29.00 per lb. or \$200.00 to \$325.00 head

#### Slaughter Cattle:

Fat Calves 38.00-43.00  
Fat Cows 24.25-26.50  
Utility and Cutter cows 23.00-25.00  
Canners 20.60-24.25  
Shells 20 downward  
Stocker Bulls 30.00-34.50  
Slaughter bulls 29.25-34.50  
Hogs NONE

#### Representative Sales:

Mrs. Henry Hill, Bangs, 1400-lb. blk. cow & calf \$500.00  
E. G. Drueckhammer, Mullin, 570-lb. wf. hfr. 42.50  
Curtis Faulkner, Blanket, 315-lb. blk. wf. str. 60.00  
D. Wheeler, Brownwood, 275-lb. wf. str. 64.00  
Tom Garrett, Sidney, 320-lb. wf. str. 66.00  
Jim Wilkerson, DeLeon, 1575-lb. yel. bull 34.00  
Bob Lloyd, Brownwood, 335-lb. blk. wf. str. 59.00  
Betty Bucy, Brownwood, 620-lb. wf. str. 52.00  
Frazier Clark, Comanche, 630-lb. wf. str. 49.00  
M. H. Montfort, Rising Star, 410-lb. gray bull 52.00  
Doc Shelton, Mullin, 625-lb. blk. wf. cow \$260.00



Pound Can

**79¢**  
Limit 2

Carnation Hot Cocoa Mix Box of 12

**59¢**



25 Lbs.

**\$1.99**



14 Oz. Can

**39¢**

Pioneer Biscuit Mix 2 Lb. Box

**59¢**



3 Boxes

**\$1**

Royal Arms Tissue

**5¢** Roll

Soffin Towels Reg. 33c

**18¢** Roll

Limit 2 - SAVE 30c HERE

Cleaner

**8¢** 14 Oz. Box



Giant Box

**69¢**

Vine Ripe

Tomatoes

**25¢** Lb.

Iceberg

Lettuce

**19¢** HEAD

Fancy Salad

Cucumbers

**10¢** Lb.



6 oz. Box - Reg. 2/31c

Macaroni

Spaghetti

**5¢** Box

Limit 3 - SAVE 33c

Dry Cat Food

Little

Friskie

4 Lb. Bag

**89¢**

3 Lb. Can



**79¢**

Limit 1 With \$5.00 Purchase

Frozen Buys To Save Time

Frozen Potato 5 Lb. Bag

**89¢**

A.F. Premium Grade Round Carton 1/2 Gallon

**79¢**

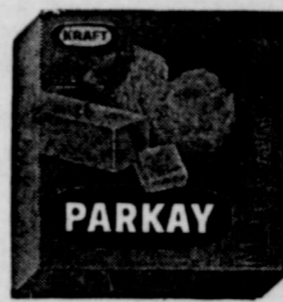

3 Lbs.

**\$1**

Patio Frozen Beef Package of 8

**69¢**

Save On Meats

Chuck Blade Beef

**77¢** Lb.

Center Cut Round Steak Lb.

**\$1.39**

A.F. All Meat 6 Oz. Pkg.

**35¢**

Rath Black Hawk

**89¢** Lb.

HORMEL "READY-TO-EAT"

Steak Fingers 14 Oz. Pkg. **89¢**

Beef Patties 16 Oz. Pkg. **89¢**

Prices Good Thursday, October 19 thru Wednesday, October 25, 1972

**Schwartz Food Store**

Goldthwaite, Texas



### ★ LAUGHLIN STUDIO ★

• PORTRAIT - COMMERCIAL •  
DIRECT COLOR - BLACK & WHITE  
WEDDINGS • COPY WORK & REPRINTS  
SPECIAL EVENTS • LEGAL PHOTOGRAPHY  
• WEDDING & FAMILY ALBUMS  
Radio Hours: 8 A.M. to 6 P.M. Monday Thru Saturday.  
In Your Home, Studio or on Location by Appointment  
Day or Night.  
1509 Olive St. - Goldthwaite - Phone 948-3124

# CLASSIFIED ADS

**Classified Rates**  
5¢ per word including name and address, for first insertion and 3¢ per word for each subsequent insertion. Count initials as one word.  
Minimum charge \$1.00.  
"Black face" readers, 50¢ per line. Minimum charge \$1.00.  
Legal notices same as above rates.

Memorial tributes or Resolutions of Respect and all other matter not news will be charged for at regular advertising rates. No charge is made for news of Church or other public gatherings where no admission is levied. Where admission is charged or where goods or wares are offered for sale the regular advertising rates will be applied.  
Cards of Thanks, \$4.00.  
All advertising is cash with order except where accounts have been established.

**Announcements**  
**FISH BAIT:** Live minnows, worms, goldfish, and crawfish. Frozen shad gizzards, shad, shrimp, liver. Also blood bait. A. C. Williams Bait Station, Waco Highway, Goldthwaite, 4-18-tfc

**DEAD ANIMAL SERVICE**—As near as your nearest telephone. Phone (Area Code 817) 386-3303. If no answer try 386-3642. Service charge \$3.00 under 50 miles and 15¢ per mile over 50 miles from Hamilton. Hamilton Rendering Co., Inc., Hamilton, Texas. 2-22-tfc

**Fast, Dependable Film Developing**  
**Hudson Drug**

**Business Opportunities**

WHY WORK FOR WAGES when you can own a business of your own? Nice business for sale.  
**A. A. CLINE REAL ESTATE**  
Phone 648-2292 - Res. 648-3177 Goldthwaite, Texas 7-13-tfc

**PERSONAL**  
Engraved wedding invitations and bride's accessories. New catalog just arrived. Inquire at Eagle office or phone 648-2244.

**FEED & SEED**  
Peanut hay for sale. Call Robert Doak, Big Valley, 938-5538. 9-14-tfc

**QUALITY REUPHOLSTERY**  
Furniture and Auto Free Pickup and Delivery  
**Spradley's Upholstery Shop**  
Dial 648-2261  
Fisher St. — Goldthwaite

**Dr. Merle M. Ellis**  
OPTOMETRIST  
368 Citizen's Nat'l Bank Bldg. Brownwood, Texas  
Glasses — Contact Lens  
Call 646-8778 or write  
P. O. Box 149  
For Appointment

**JUNE CLIFTON — T. W. WINTERS — T. E. WINTERS**  
**Lampasas Livestock Auction**  
Lampasas, Texas  
**CATTLE**  
**HOGS**  
WEDNESDAYS  
12:00 O'clock Noon  
Phone, Day or Night —  
Area Code 512 - 556-3611  
Or Mills County Area,  
Big Valley Ex. 938-5388

**Miscellaneous**  
There is a Lowrey Spinnet Organ (with automatic rhythm) in this area that needs a new home. Bring the joy of music to your family by assuming the low balance on this like-new beauty. For appointment to see, call collect-Area Code 512 454-2589. 9-28-tfc  
**DON'T GET LOCKED OUT!**—Brass or Colorlit keys made while you wait.  
**Blackburn's Variety Store**  
Goldthwaite, Texas 10-19-1tc

**JUST RECEIVED**—New Tre-wax Commercial-type rug shampooer for rent. Only \$1.00 per day with the purchase of Tre-wax shampoo. MORELAND'S Goldthwaite, 9-21-tfc

Earn your Christmas through a Santa's party. Toys, novelties, and etc. For further information contact Nancy Stewart, San Saba, Texas. 9-28-4tc

**COSTUMES, masks and candies** for all Halloween Party needs.  
**Blackburn's Variety Store**  
Goldthwaite, Texas 10-19-1tc

**UPHOLSTERY WORK**  
For all your needs. Furniture, Cars, Boats, Etc. Extra large stock of fabrics to choose from to fit your budget. Come see us or call 648-2261. Spradley's Furniture & Upholstery, on Fisher Street, Goldthwaite. 1-8-tfc

**SPECIAL Boucle Knit**. Regular \$3.98 a yard. On special now three days only, Thursday, Friday and Saturday for only \$2.98 a yard.  
**Blackburn's Fabric Department**  
Goldthwaite, Texas 10-19-1tc

**NEW CONSTRUCTION**, remodeling, repairs, cement finishing. Expert Work. Call Jim Smith Construction, 648-2411 or 648-2475. 8-3-tfc

**GARAGE SALE**—Wednesday, Thursday and Friday. Donald White residence on Brownwood Highway. 10-19-1tc

**UPHOLSTERY**  
ALL TYPES, furniture, cars, pickups, boats. See our samples. Rind's Upholstery, Phone 648-2717, 1208 Hanna Valley Road. 6-19-tfc

**GARAGE SALE**—3 families. Christmas Decorations, clothes and dishes. Thursday 2 p.m. to Friday 4 p.m. Betty Rountree, 1715 Peach Street. 10-19-1tc

**WE BUY** all types metal and scrap iron. Top prices paid. See us: Brownwood Iron & Metal Co., located 1500 Medwood at the Railroad Crossing, Brownwood, Texas, Phone 648-7058. 10-12-4tc

**PUBLIC NOTICES**  
Sealed bids will be opened November 13, 1972 at 9 a.m. for a 1963 Ford dump truck. Right reserved to reject any and all bids.  
Bids must be submitted to County Clerk W. A. "Toby" Bryant or County Judge Cecil Egger.  
The truck may be seen at Precinct 1 Warehouse in Goldthwaite. 10-12-4tc

**Paint and Body Shop**  
AUTOMOTIVE REPAIRS  
**Gene Shelton**  
Body Shop  
And Garage  
Phone 648-3226  
On San Saba Highway

**FOR SALE**  
**FOR SALE**—Tam Winter Harding Grass. Call Robert Baird. Telephone 948-3570. 9-21-6tp

**FOR SALE**—10'x44' mobile home, furnished, and lot, on Lake Proctor behind Bright-spot's Store. \$6,800 — J. C. Tiemann, Comanche, Rt. 4, or call 3966-3725 Priddy. 10-12-3tp

**FOR SALE**—Two 153' x 110' tree covered lots in the Horton edition. Call 648-3362 or 648-3216. 10-12-tfc

**FOR SALE:** Metal Storage Tanks, Dal-Worth Paint, black lights, posters, gag gifts, bumper stickers.  
**TISCHLER'S HOUSE OF COLOR**  
Goldthwaite, Texas 7-20-tfc

**FOR SALE**—10 x 47 Mobile Home and city lot. Call 948-3585 after 6 p.m. 6-29-tfc

**CRACKED EGGS** at Johnson & Johnson Egg Farm. 20¢ dozen. Pick up from 1 p.m. until 5 p.m. 2-24-tfc

**FOR SALE**—261 acres in Mills County. Two miles north of Center City. Also good used lumber. E. E. Norwood, Rt. 2, Goldthwaite, Texas 76844. Phone 648-3171. 9-28-tfc

**FOR SALE**—three bedroom house — good location — 1509 Parker Street. Call or write D. W. Arnold, Box 970, Lampasas, Texas 76550 - Telephone 512-556-3688 daytime or 512-556-6626 night. 10-19-tfc

**Business Services**  
1972-73 TEXAS ALMANAC Now in stock. Paperbound, \$1.95 and Clothbound, \$2.50. Get your copy at the Eagle Office. Phone 648-2244, Goldthwaite. 12-9-tfc

**WE SERVICE** what we sell — We sell GE washers, dryers, refrigerators and a full line of three kinds of TVs at the lowest prices. R. G. Kelly TV, Phone 648-3390. 10-19-1tc

**HAULING** black soil, sandy loam, cliche concrete gravel, pea gravel and washed motor sand. Prompt delivery.  
**BACKHOE** service, also lot cleaning and dirt fills. Good equipment. Experienced operators. Call 648-2424, Truett Auldridge. 2-3-tfc

**NEED COLOR TV SET** — The low prices of our color TV sets has not been exceeded by anyone. R. G. Kelly TV, Goldthwaite, Texas, Phone 648-3390. 10-19-1tc

**ELECTRICAL** and air conditioning sales and service. Central Texas Electric and Air Conditioning, Goldthwaite. Phone 648-3542. 24 hour service. 5-18-tfc

**LIVESTOCK**  
**BULLS FOR SALE** — 40 Big rugged POLLED HEREFORDS sell 1:00 P. M., Oct. 28, at the Central Texas Polled Hereford Sale in Clifton, Texas. Also 12 top quality females. For info, call or write Kenneth Radde, Rt. 1, Meridian, Texas 76665, tel. 817 435-2571. 10-12-3tc

**Card Of Thanks**  
We acknowledge with deep appreciation and love the many kindnesses shown to us by neighbors and friends at the passing of our loved one.  
Your expressions of sympathy, the cards, flowers and food were comforting to all of us. May God bless all of you.  
The Family of Dorothy Nell Carter 10-19-1tp

**J. C. Partin**  
● Bulldozing  
● Chaining  
● Soil Conservation Work  
NEW TELEPHONE NUMBER  
966-3710 PRIDDY

**FOR SALE**  
**Baby Calves**  
Helpers and Bulls  
Holstein and Crossbreds  
\$50 and up - 70 lbs. and up  
Pick up Friday thru Monday  
Contact  
**Hill Country Store**  
Phone 648-2737

**REAL ESTATE**

**FOR SALE**  
200 acres sandy loam farm 4 North on F. M. 579 of Mullin 1/2 West. 48 A. Bermuda, 20 A. Cult., 110 A. Cleared in March. Good loan and 185. A.  
143 1/2 A. 5 North on F. M. 579. Ideal new home location. Good all. soil bank check. 110 A. cult. Good loan and 235 A.  
If interested contact Jerry Wylie, Rt. 1, Mullin, Texas or leave word at 648-3422. 9-21-tfc

**WHY SLEEP** two in a room when everyone can have a room of their own. Saylor Hotel for sale.  
**A. A. CLINE Real Estate**  
Ph. 648-2292, Res. 648-3177 Goldthwaite, Texas 8-10-tfc

**FOR SALE:** 5 Acres of Land. 2 bedroom home. Fishing water.  
**A. A. CLINE REAL ESTATE**  
Phone 648-2292, Res. 648-3177 Goldthwaite, Texas 7-27-tfc

**IF YOU** have a house for sale, I would be glad to get a listing on it, because I am running short of houses.  
**A. A. CLINE Real Estate**  
Phone 648-2292 - Res. 648-3177 Goldthwaite, Texas 10-5-tfc

**FOR SALE** — Some nice houses and ranches. Come see us!  
**CAMPBELL-STACY REAL ESTATE**  
Corner of Fourth and Fisher Phone 684-2481 — Goldthwaite 7-13-tfc

**FOR SALE OR TRADE:** Rock home overlooking Lake Travis near Austin. Consider trade on land near Goldthwaite. Call Del Barnett at 648-3139 or 938-5320. 8-3-tfc

**Building Lots** for sale. Call Mills County Lumber Company, Telephone 648-3400. 6-29-tfc

**Ranch For Sale By Owner**  
613 Acres Ranch land for Sale, good grass and plenty of water. 2 good wells and 3 tanks. Located 8 miles north east of Mullin and 13 miles from Goldthwaite. Call 915-648-2496, Goldthwaite, Texas 10-19-2tp

**FARM AND RANCH** Sales or Trades. Listings appreciated. If interested contact Joe Green, Center City, Route 3, Goldthwaite, Texas. Phone 948-3321.

**See Us For All Your REAL ESTATE NEEDS**  
Your Real Estate Sales Is Our Business, Not A Side Line.  
We give our Full Time and Attention to serve your needs.  
Listings wanted and appreciated.

**A. A. CLINE REAL ESTATE BROKER**  
Phone 648-2292, Res. 648-3177 Goldthwaite, Texas  
**FLORRIE BURRUS**  
Real Estate Sales Lady  
Phone 938-5327 6-29-tfc

**City Property**  
**LOT FOR SALE** — 1 1/3 acre. Contact Randal Ratliff. 6-22-tfc

**FOR SALE:** Good lots close in. Call C. N. Hammond. 2-24-tfc

**FOR SALE** — New 3 bedroom, 1 1/2 bath Rock front home on Fourth Street in Goldthwaite. See Jim Smith or Call 648-2411 or 2475. 4-20-tfc

**Farm & Ranch**  
I am asked daily about farm and ranch land in your area. If you want to sell your place, drop me a line today. ROGER DAVIS, Box 170, Killeen, Texas 76541 or call 817/634/9297. 10-12-3tc

**WANTED**  
WANTED — Part-time Piano and/or organ teacher in this area. Reply to Piano-Organ Mart, 2124 Highland Mall, Austin, Texas 78752. 9-28-4tc

**QUALITY DRY CLEANING CITY CLEANERS**  
Member Dry Cleaners Institute Of Texas  
Phone 648-2260  
Goldthwaite, Texas

**Office Supplies**

**FILING CABINETS**  
Fast delivery out of warehouse. Representing all major lines. All sizes, discount prices. Call 648-2244, Eagle office.  
● 2 Underwood Standard Manual Typewriters in excellent Condition  
Also several strong, lightweight typewriter stands in stock. Come by and inspect this good used merchandise, priced at substantial savings.  
**The Goldthwaite Eagle**  
Phone 648-2244

**RENTALS**  
**FOR RENT** — Four room house. Adults only. No animals. Close in at 810 Reynolds Street. Telephone 648-3227. 10-19-tfc

**LOST AND FOUND**  
**MISSING** — One Black mottled faced heifer weighing approximately 800 lbs. Will calve soon. Has Bar L brand on left hip. Phone Doyle Duncan, 648-3565. 10-19-2tc

**MARKET REPORT LOMETA COMMISSION CO.**  
Lometa, Texas  
**BUD HARRELL, Owner**  
OCTOBER 13, 1972

**RECEIPTS: 1284**  
Light weight steer calves, \$57.00 to \$75.00; medium weight steer calves, \$52.00 to \$60.00; heavy weight steer calves, \$45.00 to \$49.00.  
Light weight heifer calves, \$46.00 to \$57.00; medium weight heifer calves, \$41.00 to \$46.00; heavy weight heifer calves, \$37.00 to \$40.00.  
Feeder Heifers 35.00-39.50  
Feeder Steers 38.00-45.50  
Heiferettes 25.00-28.50  
Stocker Cows 25.00-31.00  
Butcher Calves 36.00-43.00  
Cows & Calves 285.00-413.00  
Bull Calves 40.00-53.00  
Bull Yearlings 37.00-43.50  
Packer Bulls 28.50-32.50  
Packer Cows 18.00-28.00  
Our choice cattle were all fully steady. Our medium quality cattle were steady to \$1.00 lower. With sharply lower markets over some points in Texas, we quote our market fully steady.

**REMEMBER, SALE STARTS AT 12:00 NOON ON FRIDAY**

**AMBULANCE SERVICE**  
**PHONE 648-2255**  
**Roy Wilkins**  
**Funeral Home**  
GOLDTHWAITE, TEXAS

**PADGETT FLORAL**  
**For All Your Flower Needs**  
CALL  
Phone 648-2612  
**FTD Wire Service**

**FILL UP WITH**  
**SHAMROCK**  
**Lock's Shamrock Service Center**  
J. A. Lock — Operator  
At The North "Y" Goldthwaite, Texas  
● Farm Bureau Tires  
● We Fix Flats  
● Open 24 Hours

## Funeral Services Conducted For Dorothy Nell Carter October 14

Funeral services for Mrs. Dorothy Nell Carter were held on Saturday, October 14, 1972 at 10:30 a.m. in the First Baptist Church of Goldthwaite. Burial was in the Goldthwaite Memorial Cemetery. Rev. Dan Coinally officiated. Wilkins Funeral Home was in charge of arrangements.  
Mrs. Carter passed away Friday, October 13, 1972 at 2:25 a.m. in the Childress Hospital in Goldthwaite.  
Born January 12, 1928 in Goldthwaite, she was the daughter of Vernard D. Tyson and June Bare Tyson.  
She was married to J. C. (Potty) M. Carter on June 1946 in Goldthwaite. She was a member of the Baptist Church.  
Survivors include her husband, James M. Carter of Goldthwaite; one son, Jimmy Carter of San Antonio; four daughters, Mrs. Juanita Finlay of Brownwood, Mrs. Ethel Nickols of Goldthwaite, Mrs. Mildred Lewis of San Antonio, and Mrs. June'vee Sanders of Odessa.

## Self-Culture Club Meets Sept. & Oct.

The Self-Culture Club started the new club year on the morning of Sept. 28 in the home of Miss Norma Lee Robertson with a coffee. Mrs. Tom Collier was co-hostess.  
Seventeen members and one guest attended the meeting. Miss Robertson is president for the new year.  
A short business meeting was held and plans for the coming year were made and discussed. The program were previewed by Mrs. John Patterson. Mrs. J. H. Hudson read the constitution.

## OCTOBER MEETING

On October 12, the Self Culture Club met in the home of Mrs. Ray Duren with Mrs. Marvin Hodges and Mrs. Harold Yarborough as co-hostess.  
A short business session was held and was followed by a 'Bon Voyage' to the South Sea Islands. Treat of Tidbits and Banana Punch was served. Twenty members and six guests were transported by words and color slides to the enchanting Carribeans.  
Invocation was given by Mrs. J. H. Hester and then followed by Mrs. Ray Duren and Mrs. Harold Yarborough giving a delightful account of their trip to the islands. They also displayed wood carvings, beads, perfumes, photographs, and other items of interest collected while on the cruise.

The Durens and Yarboroughs, along with other friends and relatives, visited Port Plata in the Dominican republic, St. Thomas in the Virgin Islands, San Juan and last stop on the trip was Haiti.  
Rev. Dennis Ball, pastor of Seidon Baptist Church officiated.  
The stillborn infants born at 10 a.m. Thursday, October 12, 1972 in the Dublin Hospital.  
Survivors include the paternal grandparents, Mr. and Mrs. Joe A. Kemp of Goldthwaite; and paternal grandparents, Mr. and Mrs. Haskell Alexander, also of Goldthwaite.  
Indians in Canada are being classified as minors.

**REN FRO Cabinet Shop**  
1101 Parker St. Goldthwaite  
Phone 648-3254  
● Custom-Made Cabinets  
● Store Fixtures  
● Complete Remodeling  
FREE ESTIMATES GIVEN ON NEW WORK OR REMODELING

**AUTOMOTIVE PARTS**  
JOBBER AND DISTRIBUTORS  
**SHELTON AUTO PARTS**  
Phone 648-3312  
2nd & Fisher Goldthwaite, Texas

**ELECTRICAL & REFRIGERATION SERVICE**  
**T. Hogan Electric**  
LICENSED AND BONDED  
Ph.: 372-5266 - If No Answer, 372-3525  
**TOMMY HOGAN SAN SABA**

**CORRAL DRIVE-IN -- SAN SABA --**  
Box Office Opens At 8 p.m. — Shows Start At 8:45 p.m.  
Double Features Show only once — Reg. Features Twice  
Thursday, October 19th — Spanish Show  
Raphael Y Shirley Jones in "EIGOLFO" — Color  
Friday-Saturday, October 20, 21  
"SKYJACKED"  
Charlton Heston and Yvette Mimieux  
Rated PG  
Sunday, October 22  
"FRIENDS"  
Technicolor — Rated R  
Thursday October 26, All Spanish Shows  
"LOS POLIVOCES"  
"AHI MADRE"  
Color

# THE VALUE LEADER leads the way to great savings

© 1972 BY THE FLEMING COMPANIES, INC.

THE GOLDTHWAITE EAGLE  
Thursday, October 19, 1972



Security Daytime  
Disposable  
**DIAPERS**

1.59

VALUE PRICED

Giant Box

**CHEER**

**69¢**

FOR GREAT SAVINGS

VALUE PRICED

Libby's Golden Cream or W. K.

**CORN**

303 Can **19¢**

FOR GREAT SAVINGS

VALUE PRICED

Star Kist Chunk Light

**TUNA**

5 1/2 Oz. Can **39¢**

FOR GREAT SAVINGS

VALUE PRICED

Pet's Choice

**Cat Food**

15 Oz. Can **10¢**

FOR GREAT SAVINGS

Scott

**Bathroom TISSUE**

2 1000 Sheet Pkgs. **35¢**



FRESH

**TOMATOES**

Lb. **25¢**

Yellow Squash Fresh Lb. **19¢**

Delicious Apples Washington Fancy Lb. **23¢**

Manas Golden Yellow Lb. **10¢**

**FLOUR** Magic Bake

**BLEACH** Snow White

5 Lb. Bag **45¢**

1/2 Gal. Jug **27¢**

**Catsup** Hunt's 20 Oz. Bottle. **39¢**

**Pepper** Durkee Black 4 Oz. Can **49¢**

First Pick Fresh Shelled **Blackeye Peas** 2 300 Cans **39¢**

Shasta Canned **Drinks** 6 12 Oz. Cans **59¢**

Nabisco Premium **Crackers** 1 Lb. Box **39¢**

Good Value **Shortening** 3 Lb. Can **69¢**

Good Value **Pork & Beans** 300 Can **14¢**

Magic Flake Potato **Chips or Waves** 9 Oz. Pkg. **45¢**

**Trash Can Liners** Bes Pack 8 Count Box **39¢**

**Napkins** Zee Style Setter 2 60 Count Pkgs. **25¢**

**BEEF ROAST**

BLADE CUT

PERSONALLY SELECTED FOR YOU BY OUR MEAT SPECIALISTS!

Chuck

LB. **79¢**

**STEAK** Chuck Lb. **89¢**

**BEEF** Ground Lb. **69¢**

**FRANKS** All Rath's Meat 12 Oz. Pkg. **69¢**

**BACON** Cedar Farm Thick 2 Lb. Pkg. **\$1.49**

**SMOKIES** Swift's Premium 12 Oz. Pkg. **69¢**

-- DRUG VALUES --

Arrid Extra Dry Reg. or Unscented Anti-Perspirant 9 Oz. Can **\$1.39**

Hair Spray Aqua Net 13 Oz. Can **59¢**

Shampoo Prell Tube 3 Oz. Tube **89¢**

THE VALUE LEADER HELPS YOU SAVE!!!

VALUE PRICED **Oleo** Good Value 5 1 Lb. Ctns. **\$1**

**Cinnamon Rolls** With Icing 8 Count Can **29¢**

**Dips** Borden's 8 Oz. Ctn **23¢**

**Chocolate Milk** Borden's Qt. Ctn. **31¢**

**Soft Margarine** Shedd's Cup O' Gold 8 Oz. Cup **25¢**

**Yogurt** Borden's 8 Oz. Cup **25¢**

Patio Mexican, Beef Enchilada, Cheese Enchilada, Tamale Com.

**Mexican Dinners** 12 Oz. Size **39¢**

**Orange or Grape Juice** 4 6 Oz. Cans **89¢**

**Tater Puffs** 3 24 Oz. Pkgs. **\$1**

**Fish Sticks** Fisher Boy 3 8 Oz. Boxes **\$1**

**Tomatoes** Hunt's 4 300 Cans **\$1**

Your Friendly Family

Food Store . . .

**LOY LONG'S**

1312 FISHER  
Goldthwaite, Texas



LOY LONG'S MINIMAX 40¢

SAVE 60¢ With This 40c Coupon

When You Buy

**Folger's Instant Coffee**

10 Oz. Jar **\$1.29**

ONLY Without Coupon \$1.89

Limit One Per Family Offer Expires 10-25-72 40¢

LOY LONG'S MINIMAX 15¢

SAVE 24¢ With This 15c Coupon

When You Buy

**Chili and Beef Dinner**

Big John's 22 1/2 Oz. Can **59¢**

Without Coupon 83c

Limit One Per Family Offer Expires 10-25-72 15¢

START YOUR SET TODAY!

*Royal Victoria*

IMPORTED ENGLISH BONE CHINA

**CLASSIC MUGS**

AND MATCHING BUFFET PLATES

**MUG** **99¢**

Mix or match any of the nine lovely patterns

EACH ONLY

with each \$5 Purchase

Matching Buffet Plates **\$1.39**

ROSEBUD one of nine lovely patterns

**WEEK LONG SALE**

Prices Good Thurs., Oct. 19  
Thru Wed., Oct. 25, 1972

**Too Late To Classify**

A thank you note to my relatives and friends during my recent illness. Your kind words, cards, letters, flowers and prayers were deeply appreciated.  
Ida Benningfield

10-19-1tp

**SINGINGS**

There will be a regular fourth Sunday singing, October 22, from 2 to 4 p.m. at the Center City Baptist Church.  
Everyone is invited to attend.

**WORD OF APPRECIATION**

Members of the Band Boosters Club and the Eagle Band wish to express their appreciation to the people of the Community for their fine support which made the Band Carnival a big success.

**Texas Highway Comm. Approves Building Program**

The Texas Highway Commission has approved a \$800,000 safety and betterment program on highways and farm to market roads in District 23 headquartered in Brownwood, according to District Engineer E. M. Pritchard.

The work in the Brownwood District is part of a \$40.4 million statewide safety and betterment program.

Pritchard said the farm to market road improvements include the widening of the south approach to the Santa Fe Railroad underpass on Austin Avenue in Brownwood, and the widening of Hords Creek and Live Oak Creek Bridges on FM 53 west of Coleman.

State highway safety and betterment projects include the widening of Central Avenue, US 377, in the City of Comanche from State Highway 36 in the west edge of Comanche east 2.8 miles.

In Eastland County the MK and T Railroad overpass in Cisco on US 80 is scheduled for removal since the railroad has been abandoned.

State Highway 71 in McCulloch County from US 87 south east 17.9 miles, is listed for widening and the surfacing of shoulders.

Two small bridges south of Goldthwaite on US 183 in Mills County are also planned to be widened under this program.

Pritchard added that the project in Mills County on US 183 provides for widening multiple box culverts approximately 3.4 miles and approximately 7.1 miles south of Goldthwaite.

The work is estimated to cost \$45,000.

Planning will begin immediately by Mills County Resident Engineer, Glenn G. Trotter.

**Childress Clinic & Hospital News Release**

**Monday, October 9**  
Admitted — Ruby Pearl Hunt, Goldthwaite.

Discharged — Dahlia Lane, Agnes Cook, Evie Denton.

**Tuesday, October 10**  
Admitted — Mattie Hazel Waddell, Johnnie Beth Vanpelt, Baby Boy Vanpelt, Goldthwaite; and Elizabeth M. Williams, Mullin.

Discharged — Michael McVay.

**Wednesday, October 11**  
Admitted — Bruce Buchanan Perry, Rhoda E. Perry, Goldthwaite.

**Thursday, October 12**  
Admitted — Kenneth M. Shaw and Virgie Johnson, both of Goldthwaite.

Discharged — Kenneth Milton Shaw, Ruby Hunt, Lillie Jones, Eunice Knowles, Johnnie Beth Vanpelt, and John Paul Vanpelt.

**Friday, October 13**  
Admitted — Bessie Harris of Goldthwaite.

Discharged — Melvina Long.

**Saturday, October 14**  
Admitted — Addie M. Cox of Goldthwaite.

Discharged — Mattie Hazel Waddell.

**Sunday, October 15**  
Admitted — Leon H. Farr of Lometa and Otis Allen Carothers of Goldthwaite.

**Monday, October 16**  
Admitted — Carl E. Moreland and Billy Joe Dellis, both of Goldthwaite.

Discharged — Virgie A. Johnson.

**Social Security Agent Schedules Visit October 26**

The Social Security Representative from the Brownwood Office will be in Goldthwaite on Thursday, October 26 at 10:00 a.m. in the Commissioner's Courtroom of the Mills County Courthouse.

Anyone desiring information on any phase of the social security program should contact the representative at the appointed time or visit the Brownwood office at 315 N. Center, Monday through Friday.

**Rev. Andrew Mild Presents Program To Local FHA**

By: SUSAN DERRICK

The Goldthwaite FHA Chapter met Tuesday, Oct. 10 for their monthly meeting. Vice-president, Carla Tatum, introduced the program, "To Dare Is To Care." Rev. Andrew Mild of the Lutheran Church in Priddy was the guest speaker. He told many interesting stories of his experiences in New Guinea as a missionary.

In presenting his talk he emphasized the fact that he had to deal with the 'whole man'. He not only dealt with religious problems but economic and medical problems as well.

The FFA boys were also present for the program.

President, Elaine Harper, presided over the business meeting which followed the program. Minutes were read by FHA secretary, Gail Berry.

Projects for the month are Pen Pals and Halloween Insurance.

The girls drew names for Pen Pals from the orphanages in Cherokee and Round Rock. A committee was appointed to work on organizing the Halloween Insurance which will be sold to the businesses in town.

**Sewing Short Course To Be Held At Show Barn Oct. 28**

Have you ever wanted to make a child's T-shirt to save on children's clothes? Does your slip always have to be altered slightly? If you are interested in sewing with tricot, learn all about it at a course on Thursday, Oct. 28, 2:00 p.m. at the Livestock Show Barn. You will learn about selection of fabrics, trim, and notions - adjusting machine, action of needle - construction details.

Anyone who likes to sew will enjoy a refreshing change in sewing technique and enjoy the exhibit of garments.  
Do plan to attend!

**NOTICE TO SUBSCRIBERS**

Eagle subscribers are reminded to include the per cent sales tax when making their renewals or subscriptions as follows:

| Sub.   | Tax | Total  |
|--------|-----|--------|
| \$5.00 | .29 | \$5.29 |
| \$6.00 | .34 | \$6.34 |
| \$7.00 | .38 | \$7.38 |

**G. C. HEAD INSURANCE**

- Fire
- Windstorm
- Life Insurance
- General Liability
- Automobile
- Hail
- Bonds
- Workman's Compensation

**We Have Monthly Installment Plans Available!**

G. C. HEAD FEGGY NOWELL GERRY HEAD BILLIE LEE

PHONE 648-2282 NORTH SIDE OF SQUARE GOLDTHWAITE

**Better Hurry!**

**ONLY 10 MORE**

**SATURDAYS**

**BEFORE CHRISTMAS!**

**WISE SHOPPERS SHOP EARLY!**

- BIGGER SELECTION
- LESS CROWDED CONDITIONS
- BETTER SERVICE
- LAY-A-WAY NOW

*Yarborough's*



**GIGANTIC OCTOBER**

**SALE-A-THON**

Thursday, Friday and Saturday --- October 19, 20, 21

**Everything In The Store**

**Marked DOWN 25% OFF REGULAR PRICE!**

- DOTTY DAN
- DANSKIN
- ROB ROY
- CALIFORNIA CHARM
- CHARM OF HOLLYWOOD

**MARJ'S**

**TOTS 'N TEENS**

North Side of the Square Goldthwaite

- CASH ONLY
- NO CHARGES
- NO LAY-A-WAYS
- NO GIFT WRAPPING