

The Goldthwaite Eagle

Established in 1894

And The Mullin Enterprise

Volume 77 — Number 11

Goldthwaite, Mills County, Texas 76844

Single Copy 15¢

Thursday, June 21, 1973

Fifteenth Annual Invitational Rodeo To Be Staged June 21-23



SCS Staff

Field office staff of the Soil Conservation Service—The SCS staffs the Brown-Mills Soil and Water Conservation District in a plan of work. Standing left to right are N. S. Ward, Soil Conservationist; Carl Casbeer, Conservation Technician; Jessie Adams, Secretary; Norvell "Bud" Sathoff, Range Conservationist and Charles Studer, District Conservationist. This week the Goldthwaite Eagle is publishing its annual Soil and Water Conservation Edition and it is hoped this week in the Eagle, the Eagle staff wishes to thank

the local SCS field staff for its splendid cooperation in assembling all the material and pictures that make up the edition. Also special thanks is issued to all the fine advertisers whose messages make the soil conservation possible. It is the hope of the Eagle staff that the message of soil conservation will be reverberated in the hearts and minds of the landowners and operators of the Central Texas area and that our land and other natural resources will be with us and in abundance for generations to come.

White Sox Split Games

The Goldthwaite White Sox team lost their Saturday night game which was played here against Coleman. The score was 3-1. Tommy Hudson was the losing pitcher for the Goldthwaite team. Sunday afternoon the White Sox brought home a 17-11 win over Santa Anna. Johnny Robinson was credited with the

team's win. This weekend the White Sox will play Comanche Merchants here Saturday night at 8 p.m. Sunday the team will see action at Brownwood for a double header against the Brownwood Falcons. Game time will be at 2 p.m. Season record for the team now stands at 2 wins and 3 losses.



Salute The Flag

The Goldthwaite chapter of the Young Homemakers built a big and beautiful full-color crepe-paper flag to be displayed to motorists in downtown Goldth-

waite and it has been drawing quite a lot of attention. It has been reported that numerous passing motorists have stopped

Goldthwaite's fifteenth Annual Invitational Rodeo, which is sponsored by the local FFA Chapter, opens tonight and will be staged Thursday, Friday and Saturday nights, June 21, 22, and 23. Thursday afternoon (today) a big street parade will get underway at 5 o'clock. The parade will begin at the elementary school grounds. All schools invited to participate in the rodeo are urged to have as many horseback riders in the parade as possible.

FFA Advisor and Vocational Agriculture Teacher, Thurman Head, and Jim McCoy, President of the Mills County Rodeo Association, promise three nites of exciting action for rodeo fans. Each night the performance will get underway at 8 p.m. in the FFA Rodeo Arena, north of the elementary school here.

Business firms and civic groups are invited to participate in the parade with floats and other suitable entries, according to announcements made by McCoy and Head. The members of the FFA Chapter will appreciate the support of everyone taking part in order to help make this a successful rodeo.

Events for the three nights of the rodeo include: breakaway roping, calf riding, goat sacking, bull riding, wild horse race, calf roping, barrel races and ribbon roping.

Goldthwaite, host school, has

invited eighteen schools to participate in the annual event. They are Rochelle, Lampasas, Mullin, Richland Springs, Priddy, Star, Bangs, Early, Pottsville, Evant, Comanche, Blanket, Hamilton, Gustine, San Saba, Zephyr, Lometa and Brownwood.

Ribbons will be presented to the first five places each night and trophies will be given to the three top teams. Overall winners in each event will be awarded individual trophies. Boys and girls who are enrolled in the seventh grade and under are eligible for the grade school events.

Contestants entering the high school events must have been enrolled in the 8th-12th grades inclusive during the 1972-73 school year.

Participating schools are encouraged to have as many horseback riders as possible in the parade and in each night's grand entry.

PAST FFA SWEETHEARTS OF GHS TO BE HONORED WITH COKE PARTY

A Coke Party honoring all past sweethearts of the Goldthwaite FFA Chapter will be held Saturday, June 23, 1973, in the Community Room of Mills County State Bank.

All mothers of the Sweethearts are invited to attend the party with their daughters at 3 p.m.

First Baptist Church Mission Trip To Mexico Begins Saturday

On Saturday morning a group from the First Baptist Church will leave for a week of Vacation Bible School and Mission work in Pinar, Mexico. There will be twenty-four making the trip, including both young people and adults. The trip will be to try to help in Mission work started by Texas Baptists along the Rio Grande River.

Jobs for the week will include Vacation Bible School, Painting the Mission, Recreation work, repairs to the Mission building and to have a Revival for the Mexican People of the Village.

This will be a different type of trip than the Baptists have taken in the past and proves to not only be a time for work, but a time of spiritual renewal and fellowship. Leading the trip

will be Rev. Dan Connally, Pastor and Harry Mathews, Minister of Music and Youth.

Others making the trip will be Dale Connally, Kelli and Mike Connally, Jim and Leonda Smith, Allan and Anna Gene Moreland, Becky and Susan, Earl and Ruth Dumas and Randy, Winzell and Beth Page, Mrs. Moses Padilla and Sammy, Yolanda Sapien, Francis Williams, Cindy Rickett, Alisa Browning, Donny Humphries, Bernardo Moraga and Mrs. Adrian Long. The money for the trip has been made by the Young people in car washes and bake sales, also through donations by many of the church members and other members of our community.



Glenda Williams
Physical Education Teacher

Glenda Williams Accepts Teaching Position Here

Miss Glenda G. Williams, a graduate of Azle High School, has been appointed by the Goldthwaite School Board as the new Junior High and High School girls PE teacher and freshman and one section of sophomore English. Miss Williams was a four year letterman in high school basketball and also played basketball while enrolled at Weatherford Jr. College.

She is a graduate of Texas Tech University in Lubbock.



Park Dedication

The widow of John George Berry, top photo, poses for the photographer after the dedication ceremonies of the John George Berry Park here last Thursday morning. Also pictured is Mrs. John Stephens, niece of Mrs. Berry and her two daughters. The ceremony was well attended. The marker, pictured below was placed at the

park in the memory of Mr. Berry, who was the maintenance foreman in Mills County from 1924-1939. The Texas Highway Department has done extensive work to beautify the area, which lies at the intersection of Highways 16 and 183 in Goldthwaite.

— Laughlin Studio Photos

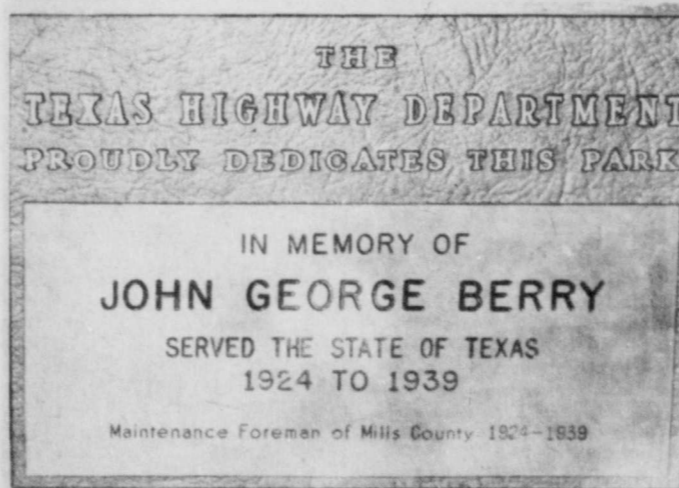

G'waite Lions Club Installs 1973 Officers

Officers for 1973-74 were installed Tuesday night at a Ladies' Night meeting of the Goldthwaite Lions Club.

Installing officer was Harold Yarbrough. Installed as the new president was Gilbert Davis. First, second and third vice-presidents were Tom Cody Graves, Charles Studer and Frank Bridges. Raymond Casbeer was installed as secretary-treasurer and Cleto Martinez was installed as Lion Tamer. Truett Alldredge and Blake English were installed as Tall-twisters.

Directors for 1973-74 were installed. They are: outgoing president Horace Brooks, Walter "Toby" Bryant, W. P. Duren, T. C. Graves, Paul Henderson, and Glynn Raley. Lion Charles Studer was in charge of the program and introduced Dr. Robert Thompson, of Scott and White Hospital of Temple. Dr. Thompson is a blood specialist. He talked about the different factors involved with

blood donating and that it is one of the most important items facing medicine today. The supply of whole blood must be kept up, he said. He commended the citizens of Goldthwaite for their past interest in blood drives

and urged local citizens to keep giving blood as often as possible. Dr. Thompson was accompanied by his wife, who works with the mobile blood units that travel the Central Texas area.

Randy Baker Resigns As Assistant Coach

According to announcement received by the Eagle Office Tuesday, Randy Baker, assistant coach for Goldthwaite Public Schools has resigned. He will be teaching at Lake View High School in San Angelo. His resignation was accepted by the board Monday night. A replacement will be hired in the near future.

Danny Long New County Agent

Mr. Danny Long formerly of Winiers is the new County Agent for Mills County, according to announcement by County Judge, Cecil Egger. Mr. Long, assistant county agent in Marlin, will take over his duties here July 1st. He attended Texas Tech. Lubbock and his family consist of a wife and three children.

Demands Met

Evant Lady Kidnapped Monday Morning

Monday morning around 11:30 a.m. Mrs. Jack Elam, wife of the president of the First National Bank in Evant, was kidnapped from her home in Evant by a young man and woman.

The woman, identified as a resident of Hamilton, is now confined to the Coryell County jail in Gatesville.

At press time the man remains at large. The pair went to Austin by car and the man boarded a bus for points unknown. The woman was later caught by police officers.

The woman allegedly forced Mrs. Elam at gunpoint to leave with them. She was blindfolded and tied and a ransom note was

left attached to the front door of the Elam's residence in Evant. The pair took Mrs. Elam three miles west of Evant and left her on a creek bank and waited for Mr. Elam to answer their demand.

The note told Mr. Elam to leave \$30,000 in the Evant Park for them to pick up. Mr. Elam did not return home so the kidnapers telephoned him at the bank and told him that they had custody of his wife and demanded the money.

Mr. Elam secured the cash and left it in the park as per the demands of the kidnapers. The man and woman, however, did not choose to remain on the scene and left her on the creek bank and proceeded on their way to Austin. They took Mrs. Elam's \$6,000 ring and valuable watch. These two items have not been recovered.

Mills County Sheriff Horace Brooks, Deputy Randal Ratliff and Highway Patrolman Bobby Wilcox assisted in the search.

Key '73 County Religious Survey Set For Sunday

KEY '73 is an effort on the part of churches in North America to call our Continent to Christ. Many of the churches in Mills County are participating in this effort. There are prayer groups meeting on Thursday nights. There is a joint Study of the Gospel of Luke each Sunday night in Star. There will be a Mills County Crusade in the football stadium in Goldthwaite on July 8-13.

A part of this effort is an attempt to place in every home in Mills County a Gospel of Luke and at the same time make a religious survey of the county. At 2:45 p.m. Sunday afternoon several individuals will meet at First Baptist Church to make the survey and distribute the Gospels of Luke. We need help in this effort and invite interested persons to help.

We also want the people of Goldthwaite to know we will be coming to their home this Sunday afternoon to ask about four questions about their religious history, invite them to the Mills County Crusade, and give them a Gospel of Luke.



Jim Wells
New FFA Advisor

Head Resigns; Jim Wells, Jr. Takes Position

According to announcement by Supt. Gilbert Davis, Thurman Head has resigned as Vocational Agricultural Teacher of the Goldthwaite Public Schools, effective July 1, 1973.

Mr. Head has taught 26 years, 14 of which have been in the Goldthwaite Schools. Jim Wells Jr., a graduate of Bronte High School and Tarleton State College, Stephenville, will fill the position left vacant by Mr. Head.

Mr. Wells has been presently teaching in Comfort, Texas, for the past three years. His father has recently purchased a farm seven miles north of here.

He, his wife, Sheila, and their two children, Cody, age four, and Christy, age two, will move to Goldthwaite and begin his duties on July 1st.

The students as well as the administration of Goldthwaite Public Schools regret the loss of Mr. Head as a faculty member but are looking forward to working with Mr. Wells, stated Supt. Davis.

THE GOLDTHWAITE EAGLE and the MULLIN ENTERPRISE

Published Every Thursday at Goldthwaite, Mills County, Texas
PHONE 915-648-2244

G. Frank Bridges Editor and Publisher

An Independent Newspaper



SUBSCRIPTION RATES:

	Amount	Tax	Total
Mills and adjoining Counties, One Year	\$5.00	.25	\$5.25
Elsewhere in Texas, One Year	\$6.00	.30	\$6.30
Outside Texas, One Year	\$7.00	.35	\$7.35
Single Copy15	.01	.16

SUBSCRIPTIONS DISCONTINUED UPON EXPIRATION

Entered as Second-class Mail Matter at the Post Office in Goldthwaite, Texas 76844, under the Act of Congress of March 3, 1879.

Waltons Have Recent Get-Together

Families and friends of the Waltons gathered at the Legion Hall Sunday, June 10, 1973. A delicious dinner was served at the noon hour. Afterwards visiting, picture making and dominoes were enjoyed by all.

Present were Mr. and Mrs. Lee Walton of Marble Falls; Mr. Hardy Collier of Goldthwaite; Mrs. Sue Walton, Mrs. Iova Cline of Goldthwaite; R. L. Woolsey, Bill and Othel Dilley and family, Mr. and Mrs. Robert Woolsey and family, Mr. and Mrs. George Woolsey and family, Miss Nancy Smith, Mr. and Mrs. Stephen Price of Austin, Mr. and Mrs. R. L. Schiomen and family, Cedar Park; Mr. Fred Woolsey, Del

Rio; Geneal Whipple, Salt Lake City, Utah; Mr. and Mrs. J. D. Mason, New Orleans, La.; Mr. and Mrs. Freeman Mason, Mr. and Mrs. Paul Vernon and family and Mr. and Mrs. J. C. Mason and family, Grand Prairie. Also Mr. and Mrs. Forest Billingsley and family, Arlington; Mrs. Elizabeth Swindle of Portland, Oregon; Mr. and Mrs. Roy Walton and family, Houston Texas; Mr. and Mrs. Virgil Burns, Abilene; Mr. and Mrs. Emory Walton and family, Eastland; Mr. and Mrs. Glyn Walton, Hurst; Mr. and Mrs. Lealand Davee and family, Abilene; Mr. and Mrs. A. G. Collier, Mrs. Emma Whitlock, Mrs. Opal Henkes, Mrs. Jewel Newton and O'Donnell, Mr. John Denning, L. B. Burnham, Mr. and Mrs. Marvin Collier, Mr. and Mrs. Ray Blackburn, Mr. R. G. Blackburn, Mr. and Mrs. Orville Harris and Mrs. Lydia Walton all of Goldthwaite.

Annual Garden Club Pilgrimage Day

A group of ladies are members of the Goldthwaite Garden Club spent a most enjoyable day Friday viewing gardens for the annual pilgrimage. They drove to Cleburne where they visited the day Lily garden of Mr. and Mrs. Mabry Adams. It was a breath-taking sight to see the many shades, sizes and plantings of the hundreds of day lilies

in their garden. There was every shade of yellow, red and pink that you can imagine. The garden was landscaped with many shrubs, ground cover, a beautiful fountain, groupings of lovely lawn furniture, and many other flowers and ornamental plants. Located in their garden was a small building which housed

a fine observatory and Mr. Adams had a group of interesting slides that he shows to visiting groups. In this building is a guest room and a study and the ladies all signed the guest book there. Music was sounding all over the garden as the tour was in progress, Mr. and Mrs. Adams are hybridizers of daylilies. Another impressive garden was located on the grounds of the Field Street Baptist Church in Cleburne. It was a small area (20 by 50 feet) of graveled landscaping with shrubs planted around the edge for the background of a beautiful fountain built high with native stones. At the foot of the rock garden was placed an open Bible at John 3:16 in marble. It is lighted for a beautiful moonlight effect with the trees and shrubs accented. The garden could be viewed from the inside through a large glass window and from the walk way outside. The assistant pastor, Rev. Jimmie Jones, was the host at this garden.

MRS. J. L. TURNER RETIRES FROM TEACHING

Mrs. J. L. Turner, who spent seven years teaching in Mills County, retired from her teaching career at the close of the 1972-73 school term at Jonesboro last month.

Mrs. Turner, the former Miss Edith Short, was inspired to become a teacher by her seventh grade teacher. She graduated in 1928 from Drasco High School at Winters as valedictorian of her class of 13 students. She attended Tarleton State College and Texas Tech University before beginning her teaching career at Nemo near Glen Rose.

After receiving her bachelor of arts degree in 1936, she taught at Weatherly Ward in Borger for two years.

In 1939 she married J. L. Turner and they bought a small ranch near Mullin. After teaching in the Mills County Schools for seven years, Mrs. Turner and her husband sold their place and bought a ranch near Ireland in 1951.

Among places she has taught are Hurlwood, Clauene, Pettit, and Purlmela.

Mrs. Turner plans to paint, do craft work and learn to fish. She said she had been living with a sportsman for 34 years and had never had time to enjoy outdoor life.

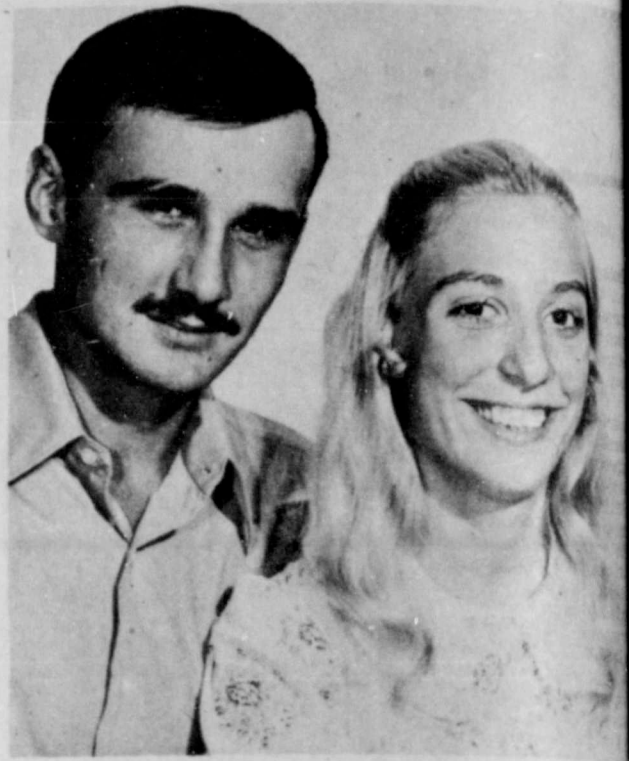

MISS DENISE HUMPHRIES

Humphries, Oxford Engage

Mr. and Mrs. Douglas Humphries of Goldthwaite announce the engagement and approaching marriage of their daughter, Denise, to Billy Oxford, son of Mr. and Mrs. W. P. Oxford of

Priddy. The wedding is planned for June 21, 1973, at the First Baptist Church, Goldthwaite.

— Laughlin Studio Photo

Mrs. Ethel Neighbours Rites Conducted June 20

Services for Mrs. Ethel Soules Neighbours of Star, Texas, were conducted Wednesday, June 20, 1973, at 2 p.m. in the Wilkins Funeral Chapel, Goldthwaite.

Survivors include two daughters, Mrs. Wilson (Iva Pearl) Head and Mrs. Carl (Lula Mae) Casbeer both of Star; two granddaughters, Mrs. Ira Kay Grebe of Dallas and Mrs. Sheryl Harper of Star; two sisters, Mrs. Bertha Boykin and Mrs. Pearl Boykin both of Star; one brother, Jim Soules of Star and four great grandchildren.

Funeral services were held at 2 p.m. in the Wilkins Funeral Chapel, Goldthwaite. Burial was in Hurst Ranch Cemetery. Mrs. Neighbours passed away Monday, June 18, 1973, at 4:38 p.m. in the Heritage Home in Goldthwaite at the age of 83 years. She was born in Lampasas County, Texas, on July 31, 1889, to Frank M. Soules and Florence Richardson.

Childress

Clinic & Hospital News Release

TUESDAY, JUNE 12

Admitted — Leon Farr of Lometa; Clifford C. Doggett, Cary Davis Owens, James W. Featherston and Mattie Featherston all of Goldthwaite.

Discharged — Clara Howard.

WEDNESDAY, JUNE 13

Admitted — Mary R. Woody of Goldthwaite.

Discharged — Edith Bailey and Joe P. McGlothlin.

THURSDAY, JUNE 14

Admitted — Henry Gibbard, Caver Brown, Anna Liesa Houk and Baby Girl Houk.

FRIDAY, JUNE 15

Admitted — Mary Faulkner of Goldthwaite.

Discharged — Maria Porraz.

SATURDAY, JUNE 16

Admitted — Kinnie Kemp and Ruth Walker both of Goldthwaite.

SUNDAY, JUNE 17

Admitted — Letrue Sullivan, Effie Kerby, Gracie Alexander and Brenda Jo Ward all of Goldthwaite.

MONDAY, JUNE 18

Admitted — Elizabeth Reese, Martha Barton and Roxie Knight all of Goldthwaite.

Discharged — Cary D. Owens and Benjamin E. Simpson

Senior Citizens News

Thirty-five members were present at the Goldthwaite Senior Citizens luncheon held last week.

Guest at the meeting was the granddaughter of Rev. Tom Mitchell. Brian Oglesby showed slides of his trips to Canada and northern United States.

The next regular meeting of the group was scheduled for June 20.

MULLIN SENIOR CITIZENS

The regular meeting for the Mullin Senior Citizens was held Monday, June 18, with 25 present.

A delicious luncheon was served at the noon hour with Fred Pafford giving the Devotion.

The work period was held in the morning and was a very busy time for culer bags, purses and dolls, all were made.

In the afternoon games were played. There were six grand prizes awarded to the following: Mrs. Lorene Duniap (2), Mrs. Ella Lawson, Mrs. Lula E. Ebridge, Mrs. Pearl Reynolds and Mrs. Ruth Tullos.

Visitors of the day included Mr. and Mrs. J. M. Denson of Early and Mrs. Ella Lawson of Goldthwaite. Also the coordinator, Mrs. Mildred Anderson, was present and Mrs. Alberta Gerald and Mrs. Gladys Cockrum.

The next meeting will be held Monday, July 2, at the Mullin Community Center and the work period will be making paper weights.

Everyone is asked to be present and visitors are always welcome at any of the meetings. Bring a covered dish and join the group.

YOU...CAN HELP SOLVE THE POWER CRISIS

BY REDUCING YOUR ELECTRIC POWER USAGE

30% IMMEDIATELY

The cooperation of residential, industrial, commercial and governmental consumers of electric energy is absolutely essential in reducing the demands on the electrical utility system. All said consumers are urgently requested to reduce the use of electric energy to the minimum. If everyone cooperates, a much more serious problem of electrical shortage can be avoided. All possible steps are being taken by your local utilities and the Lower Colorado River Authority to alleviate the problem.

THE SITUATION IS DRASTIC

The natural gas fuel for the electric generating plants of our supplier, The Lower Colorado River Authority, has been drastically curtailed by the Coastal States Gas Producing Company as essential to meet current and anticipated electric generating requirements of the Lower Colorado River Authority. There is no indication whether or when the curtailment will be lifted. Fuel oil is being used as a substitute, but this source is also in short supply, and it cannot be delivered in sufficient quantities to solve the natural gas curtailment, even if it is available.

HEALTH AND SAFETY

Services Vital to the Public Health and Safety will be given priority, if it becomes necessary to ration power. Voluntary conservation by all customers can eliminate this possibility. If the serious fuel problem continues we may be forced to curtail the power supply to various sectors of our service areas during critical times, but, of course we hope this will not be found necessary.

YOUR IMMEDIATE AND CONTINUED COOPERATION IS ESSENTIAL TO SOLVE OUR ELECTRIC ENERGY PROBLEM

- ★ Natural gas fuel has been drastically curtailed
- ★ Citizen conservation can solve the problem, voluntarily
- ★ Substitute fuel oil is in short supply and deliverability is uncertain
- ★ CUT YOUR USE OF ELECTRICAL ENERGY . . . TODAY . . . NOW
- ★ Every possible step to solve the problem is being taken

City of
Goldthwaite Utilities

URGENT CONSERVATION SUGGESTIONS TO OUR CUSTOMERS

1. Set thermostats at 78 degrees, or higher, where air conditioners are in use.
2. Cut off all air conditioning where possible.
3. Close off unused areas now served by your air conditioner.
4. Keep drapes and blinds drawn in cooled areas.
5. Turn off all decorative and floodlighting.
6. Reduce lighting levels as much as possible; turn off all unused lights.
7. Cut off all outside lighting, short of eliminating security lighting.
8. Cut off all unnecessary electrical appliances, such as second refrigerators, extra television sets, extra radios, etc.
9. Reduce commercial lighting in advertising signs, show windows, storefronts, yard lights, parking lots, etc.
10. Use appliances such as dishwashers, laundry washers and dryers, only when fully loaded.

Just plain common sense in reducing the use of any electrical operation can help immeasurably in solving this crisis.

COOL FACT

Model SM10310A
10,300 BTU/hr.
12.0 Energy Efficiency Ratio

SAVE UP TO 39% ON YOUR ELECTRIC BILL

Friedrich

ROOM AIR CONDITIONERS

BRAND	MODEL	SEER	SEER	SEER	SEER	SEER	SEER	SEER	SEER	SEER	SEER	SEER	SEER	SEER	SEER	SEER	SEER	SEER	SEER	SEER
FRIEDRICH	SM10310A	12.0	10.0	9.0	8.0	7.5	7.0	6.5	6.0	5.5	5.0	4.5	4.0	3.5	3.0	2.5	2.0	1.5	1.0	0.5
FRIEDRICH	SM10310A	12.0	10.0	9.0	8.0	7.5	7.0	6.5	6.0	5.5	5.0	4.5	4.0	3.5	3.0	2.5	2.0	1.5	1.0	0.5
FRIEDRICH	SM10310A	12.0	10.0	9.0	8.0	7.5	7.0	6.5	6.0	5.5	5.0	4.5	4.0	3.5	3.0	2.5	2.0	1.5	1.0	0.5
FRIEDRICH	SM10310A	12.0	10.0	9.0	8.0	7.5	7.0	6.5	6.0	5.5	5.0	4.5	4.0	3.5	3.0	2.5	2.0	1.5	1.0	0.5
FRIEDRICH	SM10310A	12.0	10.0	9.0	8.0	7.5	7.0	6.5	6.0	5.5	5.0	4.5	4.0	3.5	3.0	2.5	2.0	1.5	1.0	0.5

COME IN AND START SAVING MONEY TODAY!

MORELANDS

Home Appliance Center
South "Y" Goldthwaite

Mullin Community News

MRS. JOHNNIE HOLLAND
Bobby McCormick the son of Vesta McCormick has just returned from a three weeks vacation abroad. He made many trips and Saturday night a party got together and he showed slides of the different places he visited. It was so interesting to see the many beautiful buildings in the different countries; also another very interesting thing was the way they congregate together and build villages on top of high hills. They visit the hill sides and ways. He carried us through Italy, Austria, Switzerland, Italy, Austria, Switzerland. One outstanding thing was how clean and neat everything looked in all the places we visited. Along the highways were no bill boards and no junk cars. He came over from Greenland and brought

us right back to the air port in Houston.
Those who saw the pictures were Mr. and Mrs. Claude Kaylor of Carlsbad, N. M.; Artie Mosier, Noble Mosier, his mother, Vesta, Winona Murray, Charlene Mosier and I. Charlene also showed pictures Sunday night in her home but I was unable to attend. She also visited last summer some of the same places Bobby did.
Mr. and Mrs. Jimmy Hillman, Kenneth and Laura of Albuquerque, N. M. have returned home after visiting here with his mother, Mrs. J. L. Hillman. While here they also visited Mr. and Mrs. Willie Wasserman, Mr. and Mrs. Darrell Shelton and Mrs. Warren Clark of Brownwood.
Mr. and Mrs. Claude Kaylor of Carlsbad stopped here for a visit with her mother, Mrs. Fred Mosier, on her return from

Houston where Claude went for a medical check-up with a heart specialist in Houston. He had heart surgery about three years ago, and now he says he can do things that he has never been able to do before.
Sherrod and Charles Cowan of Rankin have been here visiting with their grandmother, Mrs. Lillian Plummer.
Nice crowds have been in attendance each night at the East Side Church of Christ Revival. Minister H. E. Robertson of Springfield, Missouri, and Minister Raymond Stiner of Le Contes Mills, Penn. have been doing the preaching.
Mrs. Green Buchanan from near Caldwell visited here last week with her mother, Mrs. Margaret Toliver. She is the former Amber Toliver.

WHEN THE OLD BIRD WAS YOUNGER

10 Years Ago—

(Taken From The Eagle Files Of June 20, 1963)

Heavy rains covered the entire Mills County area Sunday when from two to over five inches of rain was recorded in various sections.
Mr. and Mrs. H. D. Horton and boys, Mark and Roger, and Mr. and Mrs. M. A. Horton and daughters, Nan, Jan and Cynthia Kay spent Father's Day with Mr. and Mrs. M. F. Horton.
Recent visitors of Mr. and Mrs. Bob Black were Mr. and Mrs. Bobby Huckabee of Fort Worth, Mr. and Mrs. H. E. Williams and Gary of Shive and Mr. and Mrs. Thomas Huckabee. (Star News)

Mr. and Mrs. Dale Henry, Bart and Durk, spent the weekend with his parents, Mr. and Mrs. K. B. Henry. Durk and Bart remained for a longer visit. (Daren News)
Mr. and Mrs. Aaron Stacy of Fort Worth visited Mr. and Mrs. Dan Covington on Father's Day.
David L. Cole of Fort Worth is spending a week's vacation visiting his parents Mr. and Mrs. A. L. Cole and other relatives.

Grace Cooksey Honored With Birthday Party

A wedding shower was held last Saturday at the home of Mrs. Hulon Egger in the Regency Community complimenting the former Sue Rowlett, daughter of Mr. and Mrs. Andy Rowlett. (Mullin News)
Charles and Helen Griffin and their three little girls have returned from Japan and have been visiting at the Griffin home. (Ebony News)

25 Years Ago—

(Taken From The Eagle Files Of June 18, 1948)

Dr. C. M. Smith and wife and two children have moved to Goldthwaite and Dr. Smith will open his office in the Mrs. A. T. Pribble residence about July 5 for general practice of medicine here.

The beautiful home of Mr. and Mrs. T. M. Glass was open to the club ladies of Goldthwaite Saturday afternoon, when the Garden Club entertained with a Flower Show and Silver Tea.
On Friday, June 11th, Emory Muehlbrad and Miss Wandalle Hohertz were married in Zion's Lutheran Church at Priddy, by the groom's father, Rev. A. H. Muehlbrad.

Carl Letbetter, owner and operator of Letbetter's Welding Shop here received a mangled hand on Thursday of last week while working at Comanche.

One of the most worthwhile events in Girl Scouting has occurred at Lake Meavritt this week. A Day Camp under the supervision of Mrs. Charley McLean was held for four days.

Mrs. Jim Harris of Elgin and her granddaughter, Miss Lenett Underwood of Houston are visiting in the home of Mrs. Harris' sister, Mrs. D. A. Hamilton and Mr. Hamilton.

Miss Carlene Featherston left Goldthwaite Sunday night for Brownwood where she will spend the summer with her sister, Mrs. R. B. Balentine.

Mrs. Robert Steen and Jane Ann went to San Angelo Tuesday morning to attend the Brucks-Bratton wedding.

Mr. and Mrs. Ted Vance of Goldthwaite visited Mr. and Mrs. J. C. Creek and Jimmie Friday night.

The body of Capt. T. H. McArthur was returned for burial last Wednesday morning. Survivors include his father and stepmother, Mr. and Mrs. Tom McArthur of Caradan.

40 Years Ago—

(Taken From The Eagle Files Of June 30, 1933)

The Amica Class met with Mrs. Swanner Thursday night, June 22, for the purpose of organizing the class. Herman Richards was elected president.

The fair association plans to arrange for a jubilee and race meet at the fair grounds in Goldthwaite some time in August, according to President Toland.

The G. W. Jackson family is enjoying a reunion at the family home in Southern suburbs of the city.

A wedding which created quite a bit of interest among friends was performed last Wednesday evening at 6 o'clock at Mullin, when Johnnie Taylor and Miss Vera Conner were married. Bro. I. A. Dyches performed the ceremony.

M. Y. Stokes, Jr. and his wife and sons returned yesterday from a three-weeks visit to the world's

fair at Chicago and to relatives and friends in St. Louis, Mo., and Ardmore, Okla.
Jesse Moreland spent last week end in Austin, visiting Marlin Ross, who is a student in the University.
Taken from Cort's Dairy Ad, phone 1617F21 — Beginning on July 1st, we will sell milk at the following prices: 1 pint, 3 cents; 1 quart, 6 cents and 1 gallon, 20 cents.
The store and filling station belonging to Will Black at Pompey was completely destroyed by fire at an early hour Friday morning. (Mullin News)

Mrs. J. P. Dellis and daughters, Misses Ola Mae and Catherine, have returned from a visit with relatives in San Saba. (Mullin News)

Miss Laura Nelson has gone to Arlington for a visit and she will go on to the century of progress fair in Chicago.

A large crowd assembled at the court house last Saturday to hear Mr. Weaver explain the cotton reduction plan.

Grace Cooksey Honored With Birthday Party

The children, grandchildren and great grandchildren along with close friends gathered in the home of Jack and June Cooksey to make a surprise birthday party for Mrs. Grace Cooksey of San Saba.

Under the trees in the garden at the home of the Jack Cookseys in Mullin was the setting.

There were flowers, food, a birthday cake, saying "Happy Birthday Muz," as her children call her. Also home made ice cream, gifts and beautiful cards.

Thirty-four guests were present: Mr. and Mrs. Bill M. Cooksey and Bart of Monohans; Mr. and Mrs. Tom Cooksey Jr., Mark and Robbie of San Saba; Miss Debbie Maxcey of Richland Springs; Mr. and Mrs. Max Cooksey, Becky, Jim and Colleen of Irving, (Martha was in Vernon); Mr. and Mrs. Bill C. Cooksey, Billye Kay Terrell, Leslie and Wayland of Odessa, (Eric is in service and Candy was in school); Mr. and Mrs. Larry Slaughter of San Saba; Mr. and Mrs. Tommy Shelton, Shawna, Kim and Kristi of Mullin; Mr. and Mrs. W. T. Robertts, Gina, Curtis and Keith of Deceatur and Mr. Billy Hobbs of Brownwood dropped in to wish Grannie a Happy Birthday.

STANDARD BARN PAINT



a barn paint for all seasons



An economical, rich red barn paint that provides a durable, long lasting finish. Free of lead pigments. Covers old finish very well.

- Economically Priced, Good Durability
- Free of All Lead Pigments
- Covers Exceptionally Well
- Appealing Rich Red Color

Barnes & McCullough
Goldthwaite



Your **COSMETIC** Headquarters!!

Complete stock . . . No Waiting!
Testers for fragrance and colors!
Two Cosmetic Consultants -
If it's Cosmetics . . . We've got the Best!

- * Alo Cosmetics
- * Love Cosmetics
- * Myrurgia Perfumes
- * Corday Perfumes
- * Lenel Perfumes
- * Helen Ayars
- * Max Factor
- * Revlon
- * Fabergé
- * Jean Naté
- * L' Oreal
- * Clairol

HUDSON DRUG
Goldthwaite

"WHAT YOU WANT . . . WHEN YOU WANT IT!"

HD Club Mets In Fox Home

Goldthwaite Home Demonstration Club met June 12th in the home of Mr. and Mrs. W. W. Fox.
Eleven members and three visitors were present for the meeting.
Mrs. W. P. Duren gave an informative demonstration on flower arranging.
Mrs. Lucille Collier asked, "What is Therapy?" and made some helpful suggestions as to how others could be a value to this service.
Hostess gift was won by Mrs. Alice Wagoner. The group enjoyed frosted drinks served by the hostess.
The next meeting is planned for June 26 at the park with Mrs. Ince as hostess.

Why block your view when you air condition?

Friedrich Floating Air®
Packaged Terminal Air Conditioning

A completely self-contained comfort system

- Ideal for dormers, add-on rooms, cabins, remodeled attics
- Heats, cools and dehumidifies for year 'round comfort
- Completely self-contained; flush-mounted to outside
- Costs less in the long run

Call for FREE estimate

CENTRAL TEXAS ELECTRIC
PHONE 648-3452 "NORTH Y" GOLDTHWAITE, TEXAS

Cover Your Hospital Bills
With The Western's
Hospital Expense Policy
Available Exclusively With
Stacy's Insurance Agency

Phone 648-2481 Goldthwaite

NOTICE -
Henry's Welding Shop
Will Be Closed From
July 2 to July 7, 1973
For Vacation!

HEREFORD MOTEL
Goldthwaite's Newest & Finest Motel
Color TV, Swimming Pool,
Refrigerated Air
Special rate for Family Reunions
on Highway 84 North
Goldthwaite, Texas 76844
Phone 915/648-2288

CORRAL
DRIVE-IN THEATRE
SAN SABA, TEXAS
PHONE 372-5432
THURS., FRI., & SAT., JUNE 21, 22, & 23
PAUL NEWMAN
IN THE LIFE AND TIMES OF
JUDGE ROY BEAN
SUN., & MON., JUNE 24 & 25
Lindsay Wagner & Estelle Parsons
in "TWO PEOPLE" - Rated R

READ and USE CLASSIFIED ADS

CLASSIFIED RATES

5c per word including name and address, for first insertion and 3c per word for each subsequent insertion. Count initials as one word.
Minimum charge \$1.00.
Legal notices same as above rates.

Memorial tributes or Resolutions of Respect and all other matter not news will be charged for at regular advertising rates. No charge is made for news of Church or other public gatherings where no admission is levied. Where admission is charged or where goods or wares are offered for sale, the regular advertising rates will be applied. Cards of Thanks, \$4.00.
All advertising is cash with order except where accounts have been established.

ANNOUNCEMENTS

DEAD ANIMAL SERVICE — As near as your nearest telephone. Phone (Area Code 817) 386-3303, if no answer try 386-3642. Service charge \$3.00 under 50 miles and 15c per mile over 50 miles from Hamilton. Hamilton Rendering Co., Inc. Hamilton, Texas. 2-22-tfc

ELECTRICAL and air conditioning sales and service. Central Texas Electric and Air Conditioning, Goldthwaite. Phone 648-3452. 24 hour service. 5-18-tfc

AAA Kirby Vacuum Cleaner Company
AUTHORIZED DEALER
902 AUSTIN
Brownwood
Phone 646-5623
Service All Makes And Models
Commercial Carpet and Rug Cleaning
Call for Free Estimate
9 x 12 Rug \$12.50

Paint and Body Shop
AUTOMOTIVE REPAIRS
Gene Shelton
Body Shop
And Garage
Phone 648-3226
On San Saba Highway

QUALITY DRY CLEANING
CITY CLEANERS
Member Dry Cleaners
Institute Of Texas
Phone 648-2260
Goldthwaite, Texas

JUNE CLIFTON — T. W. WINTERS — T. E. WINTERS
Lampasas Livestock Auction
Lampasas, Texas
CATTLE
WEDNESDAYS 12:00 O'clock Noon
Phone, Day or Night
Area Code 512-556-3611
Or Mills County Area,
Big Valley Ex. 938-5388

FOR SALE

Second hand furniture for sale.

A. A. CLINE REAL ESTATE
Phone 648-2292, Res. 648-3177
Goldthwaite, Texas 76844 2-8-tfc

FOR SALE — Metal Storage Tanks, Dal-Worth Paint, black lights, posters, gag gifts, bumper stickers.
Tischler's House of Color
Goldthwaite, Texas 76844

FOR SALE — Several choice young horned Hereford bulls of breeding age. All registered and reasonably priced. Oran Carothers at 948-3615. 5-10-tfc

\$200.00 — 25 inch Black and white TV. Practically new. Used very little. \$125.00. Call 648-2716. 6-21-1tp

FOR SALE — 4 room house to be moved. 810 South Reynolds Street, Telephone 648-3227. 6-21-tfc

FOR SALE — Hospital beds, \$20.00. Heritage Nursing Home, Goldthwaite, Phone 648-2258. 6-21-3tc

FOR SALE — 1973 Victor double wide mobile home. 24 X 44 feet, 3 bedrooms. No equity, just take up payments. See at Daryl Ward, 1107 Reynolds Street, Goldthwaite, Tex. 6-21-2tp

FOR RENT

FOR RENT — Furnished trailer house at 712 E. Front Street. Phone 648-2418 or see Mrs. M. L. Lindsey. 6-7-tfc

FAST, DEPENDABLE
Film Developing
Hudson Drug

RENFRO Cabinet Shop
1101 Parker St., Goldthwaite
Phone 648-3254
• Custom-Made Cabinets
• Store Fixtures
• Complete Remodeling
FREE ESTIMATES GIVEN
ON NEW WORK OR REMODELING

WATER WELL REPAIR AND SERVICE
Call 985-3667
N. D. WRIGHT
OWNER and OPERATOR

MATTRESSES
+ New and Renovate
+ Choice of Ticking
+ Choice of Firmness
+ New Innerspring Unit
+ Cleaned, Felted Cotton
+ New Mattress Guarantee
Visit Our Sleep Shop
1507 Austin Ave., Brownwood
WESTERN MATTRESS CO.
IN GOLDTHWAITE
CALL 648-2294

REAL ESTATE

See Us For All Your REAL ESTATE NEEDS
Your Real Estate Sales Is Our Business, Not A Side Line.
We give our Full Time and attention to serve your needs.
Listings wanted and appreciated.

A. A. CLINE REAL ESTATE BROKER
Phone 648-2292, Res. 648-3177
Goldthwaite, Texas
FLORRIE BURRUS
Real Estate Sales
Phone 938-5327 6-29-tfc

AUCTION — There will be a public auction of the 179 acre Renfro Dam Place on the Colorado River in Mills County, Texas, on Monday, June 25, 1973, at 10 a.m. at the Mills County Courthouse, Goldthwaite, Texas. 76844, phone 648-3555. 6-14-2tc

FOR SALE — 72 acre modern 2-bedroom, fishing tanks, good pasture, \$30,000. Mildred Duncan, Broker, Star 915-948-3822, Goldthwaite 648-3268 evenings. 5-24-tfc

FARM AND RANCH Sales or Trades. Listings appreciated. If interested contact Joe Green, Center City, Rt. 3, Goldthwaite, Texas. Phone 948-3321.

We need acreage, Farms and Ranches. Buddy Coble Real Estate. Telephone 817-277-9916, Box 367, Arlington, Texas. 3-22-tfc

CARDS OF THANKS

We would like to thank each and everyone for their assistance at the recent fire in our home.

Thanks to the citizens of Mullin for their donations of \$179 and the other articles that were given to us.

Special thanks are also offered to Jay Lock, Edith Koen, Mr. and Mrs. M. L. Heath, Janis Harris, Lilla Burnett, Myra D. Holland, Mr. and Mrs. B. L. Sutherland, Mrs. W. A. Heath, Boykin Feed Store, Mr. and Mrs. Vernon Wiedebsch, Mr. and Mrs. Willie Schoen, Mr. and Mrs. Forest Jernigan, Mr. and Mrs. Floyd Spradley, Mr. and Mrs. Victor Wiedebsch and the Goldthwaite Fire Department.

Nickie and Joleta Wright 6-21-tfc

EMPLOYMENT

NEEDED LVN's — Excellent salary. Apply in person at Heritage Nursing Home, Goldthwaite. 6-21-2tc

WANT NIGHT COOK — Apply at Dairy Cup or call 648-3518. 6-14-2tc

NEEDED — Relief janitors three days a week. Would consider high school boys. Apply in person at Heritage Nursing Home, Goldthwaite. 6-21-2tc

COOKS WANTED — Full and part time. Apply in person at Horton's Wagon Wheel. 6-7-3tc

BUSINESS OPPORTUNITIES

WHY WORK FOR WAGES when you can own a business of your own? Nice business for sale. A. A. Cline Real Estate
Phone 648-2292 — Res. 648-3177
Goldthwaite, Texas 76844 7-13-tfc

AMBULANCE SERVICE
PHONE 648-2255
Roy Wilkins
Funeral Home
GOLDTHWAITE, TEXAS

MISCELLANEOUS

THE TRADING POST — Buy, sell and trade. Furniture, clothes, glassware, antiques and books. Open 7 days a week. 1510 Priddy Road, Goldthwaite. Cleo Loudamy, phone 648-2578. 6-14-tfc

SPECIAL — Loe Latex Paint. \$2.88 a gallon. Barnes & McCullough Lumber Co., Goldthwaite. 3-1-tfc

USE ITCH-ME-NOT TO STOP THAT ITCH!
Acts like a local anesthetic. Apply quick-drying ITCH-ME-NOT (contains 6 itch-stoppers) for eczema, insect bites, toe itch, other surface rashes. Antiseptic kills germs, speeds healing. If not pleased in 15 MINUTES, your 50c back TODAY at Hudson Drug

FOR SALE — 1963 Falcon, very clean. Gas cook stove and electric refrigerator. Contact Booger Kahns. Telephone 648-2291, Goldthwaite. 5-17-tfc

SINGER TOUCH-N-SEW — Slightly used. Makes buttonholes, sews on buttons, appliques, decorative stitches, push button bobbin, etc. Guaranteed. Pay balance of \$51.50 or take over payments of \$6.80 per month. Call now 985-3674. 5-3-tfc

UPHOLSTERING
ALL TYPES, furniture, cars, pickups, boats. See our samples at Rind's Upholstery, Phone 648-2717, 1208 Hanna Valley Road. 6-19-tfc

ATHLETE'S FOOT HOW TO TREAT IT — Apply quick-drying T-4-L. Feel it hold to check itch, burning in MINUTES. In 3 to 5 days, infected skin sloughs off. Watch HEALTHY skin replace it! If not delighted IN ONE HOUR, your 50c back at any drug counter. NOW at Hudson Drug

IRRIGATION EQUIPMENT
A complete line of irrigation equipment. Pumps, pipe, fittings, volume guns, and circle systems. Let us help you with your irrigation needs. Largest supply in Central Texas.
Kimmell Irrigation Supply
Highway 16
De Leon, Texas 76444
Phone 817-893-6266 2-15-29tc

FISH BAIT: Live minnows, worms, goldfish, and crawfish. Frozen shad gizzards, shad, liver, shrimp. Also blood bait. A. C. Williams Bait Station on Waco Highway, Goldthwaite. 4-18-tfc

ANTIQUe & GIFT SHOP NOW OPEN — Come see I Mills Co. Lumber & Supply, Phone 648-3400, Goldthwaite. 2-22-tfc

UPHOLSTERY WORK
For all your needs. Furniture Cars, Boats, Etc. Extra large stock of fabrics to choose from to fit your budget. Come see us or call 648-2261. Spradley's Furniture & Upholstery, on Fisher, Street in Goldthwaite. 1-8-tfc

FREE — One male puppy. Half border collie. Call 648-2646. 6-21-tfc

FOR ALL YOUR SPRAYING NEEDS — Lawns, trees, and other home spraying. Call before 8 a.m. and after 5 p.m. Ronnie Davis, 648-2461. 6-14-4tp

FURNITURE SPECIALS — Good used 2-piece living room suite, only \$69.50. 2-piece vinyl living room suite, like new, only \$79.50. SPRADLEY'S Furniture and Upholstery, Goldthwaite. 6-14-2tc

SEWING MACHINES — New or used from \$20.00 to \$400.00. We buy, sell or repair all makes and models and carry parts for all brands. Call 648-2591. 6-21-4tp

Dr. Merle M. Ellis
OPTOMETRIST
368 Citizen's
Nat'l Bank Bldg.
Brownwood, Texas
Glasses — Contact Lens
Call 646-8778 or write
P. O. Box 149
For Appointment

FARM & RANCH

A GRASS SUPREME — Greer's Alicia Bermudagrass is now available in Mills County by contacting E. E. Welch, 512-693-2943, Marble Falls. It is totally superior to any of the established varieties of bermudagrass or crossbred varieties. It's growth is amazing, its root system is tremendous. It is truly a grass SUPREME. 6-7-tfc

ONE registered Duroc Boar for sale or trade. Call Fred Brown, 938-5526. 6-14-tfc

FOR SALE — Two cows with calves. Call Dale Allen at 648-2563. 6-14-tfc

Brahman Bulls

BREEDING AGE AND YEARLING CONTACT:
Dan Jones

ROUTE 2, BOX 137
LAMPASAS, TEXAS
PHONE 512-556-5952

BUSINESS SERVICES

BACKHOE SERVICE — Brand new John Deere equipment. Experienced operators for digging foundations, sewer lines and septic tank installations.

HAULING — Yard dirt, cliche, concrete gravel and washed mortar sand. Prompt daily deliveries.
FOR RENT — Steel scaffolds and plywood forms. Truett Auldridge. Phone 648-2424. 1-11-tfc

RIDING LAWNMOWER recently purchased and ready for use on your lawn. Reasonable. Contact Cleto Martinez at 648-3128. 5-24-tfc

CALL A. W. Brumalaw for tree spraying, termite pest control, and septic tank cleaning and repairing. For licensed exterminator phone 386-5028 or write P. O. Box 403, Hamilton, Texas 76531. 5-31-tfc

NEED CHAIN LENGTH FENCE INSTALLED? For free estimates call 648-3482, David Gouge. 6-21-2tp

QUALITY is the difference
Quiet, Thrifty Dependable
LENNOX
Central Air Conditioning
Enjoy it NOW!

Wilcox & Head Electric
Phone 648-3133
Goldthwaite

BURIAL INSURANCE
For All Ages
Infants Through Old Age
Reasonable Rates

Payable Monthly, Quarterly or Annually

Stop In, Write or Phone for Application Blanks or Information.
WILKINS
Burial Association
Phone 648-2255
GOLDTHWAITE, TEXAS

WANTED

WANTED — Old coins of all descriptions. U.S. or foreign. Will pay 40 per cent above face value for U. S. coins before 1965. Pay \$20.00 for 1909S Indian Head Cent. Pay \$50.00 for good 1877 Indian Head Cent. Pay \$2.25 for good U. S. Silver Dollars. I will make offer on any gold coins. Contact Jack Morgan at 648-3401, 902 First St. 6-14-tfc

WANTED — Responsible party to take up payments on a used electric organ, now in storage. Can be seen in this vicinity. Cash or terms to responsible party. Write: Credit Manager Plano-Organ Mart, 2124 Highland Mall, Austin, Texas 78752. 4-26-tfc

WANT to haul hay. Call Chuck Shaw at 648-2483 or Paul Knight at 648-3207. 6-7-3tp

WANTED — Horse Shoeing. Contact David Gouge, phone 648-3482. 6-14-2tp

HAY HAULING — Call James Muse at 948-3380. 5-31-tfc

WANTED — Individual with good credit to assume balance on Beautiful Spinet Piano. Write Credit Manager, Box 3192, Lubbock, Texas 79410. 6-21-2tp

CITY PROPERTY

FOR SALE — Four bedroom home on 175' X 260' Lot. Contact Harold Yarbrough. 2-22-tfc

NEW HOME — 3 bedroom, 2 baths, kitchen, dining room, den, carport, covered patio. Central heat and air. Carpeted and all electric. Contact Mills County Lumber and Supply, Telephone 648-3400, Goldthwaite. 5-10-tfc

HOME FOR SALE — Construction just under way. You can pick your paint, carpet, etc. Mills County Lumber and Supply, Goldthwaite. 5-10-tfc

RESIDENTIAL — Building lots for sale. All utilities available. Will build to suit. Contact Jim Smith. Phone 648-2411 or after 6 p.m. call 648-2475. 1-4-tfc

FOR SALE — One residential lot, 153' X 110'. Contact Otto Singleton, 938-5551. 5-17-tfc

Building Lots for sale. Call Mills County Lumber Company. Telephone 648-3400. 6-29-tfc

FOR SALE BY OWNER — 3 bedrooms, central heat and air, large lot and the best neighbors in town. 402 Ridgeview Drive; Reason for selling, being transferred. Shown by appointment call L. J. Ward 648-3328. 5-31-tfc

FOR SALE — 3 Bedroom home 150 X 150 lot; large double garage all in real good condition located corner 6th — Lee Street, Goldthwaite. Dr. E. J. Sanford, Phone 648-3169. 6-14-tfc

CALL L. J. PIGG
For Septic Tank Cleaning and Concrete Tanks for sale and installed.
Call after 5:00 p.m. 386-3873
Route 3, Hamilton, Texas

QUALITY REUPHOLSTERY
Furniture and Auto Free Pickup and Delivery
Spradley's Upholstery Shop
Dial 648-2261
Fisher St. — Goldthwaite

PADGETT FLORAL
For All Your Flower Needs
CALL
Phone 648-2612
FTD Wire Service

AUTOMOTIVE

DIAL TOLL FREE, 800-792-2942, for 11 New & Used Grain Trucks, 34 Gas & Diesel Truck Tractors, 17 Van & Float Trailers, Winch Trucks, New & Used Pickups, Winches, Beds, Etc., Johnston Truck & Supply, Cross Plains, Texas. 6-7-5tc

FOR SALE — 1956 4-door Ford. Good school or work car. Cheap. Call 938-5328. 5-3-tfc

FOR SALE — 1967 Chevrolet pick-up. Standard shift. Call Donald White at 648-2592. 5-31-tfc

FOR SALE or will trade livestock a 1963 Ambassador Rambler with V-8 Motor. E. O. Shepherd, Goldthwaite, 6-21-2tp

TEXACO FIRE CHIEF GASOLINE
JOHNSON BROS. TEXACO
Wholesale — Retail Goldthwaite

See Us For
AUTOMOTIVE PARTS
JOBBER AND DISTRIBUTORS
SHELTON AUTO PARTS
Phone 648-3312
2nd & Fisher Goldthwaite, Texas

The Lasting Tribute...
MEMORIALS
Stacy's Monument Co.
Phone 648-2481 Goldthwaite

MILLS COUNTY LUMBER
Jamboree
WALL PAINT
THE FINEST FROM COLONY
SAVE BIG NOW
ROLL ON NEW WALL BEAUTY
DOUBLE SAVINGS FOR YOU
OUR VERY BEST FLAT WALL PAINT
Wall paint to make you glad you used it. Easy to use, fast to dry, water wash up—but what you'll remember longest is the durable beauty and scrub resistance. You'll like the difference!
SALE \$6.49 GAL. Reg. \$7.15
GREAT NEW COLORS
From subtle "backgrounds for living" to exciting accents, come pick your favorites. Free of lead worry, of course.
COMPLETE COLOR RANGE AT BUDGET PRICE
Always a good value, Prim is a real bargain at this price. Latex fast and easy, good hiding, and beautiful colors.
SALE \$4.75 GAL. Reg. \$5.30
WE ARE HEADQUARTERS FOR ALL YOUR PAINTING NEEDS... BRUSHES, ROLLERS, EVERYTHING YOU NEED FOR THAT "DO IT YOURSELF" JOB!!

Latex Exterior House Paint Sale
PRIM LATEX HOUSE PAINT, REG. \$6.80 GALLON
SPECIAL — ONLY \$6.25 GALLON!
Mills County Lumber & Supply
Phone 648-3400
Goldthwaite, Texas



THE MILLS MINISTER

BY REV. MRS. R. L. FLOWERS
GO TELL—MAKE DISCIPLES

Haste, joy and excitement at daybreak at the empty tomb is Matthew's account of what took place when Jesus gave His first resurrection message to the disciples...go quickly and tell. During the forty days He told them that they were to receive power and were to witness to

Him to the ends of the earth. Just before His ascension He gave the great commission to make disciples of all nations. Indeed, in His discourse on the vine He made fruit bearing (witnessing) the test on proof of discipleship... by this shall all men know.

Witnessing, fruit bearing, making disciples is the real function of the Christian. The Christian movement in its greatest periods of growth has moved forward upon the feet of martyrs who thought obedience more important than life itself. In fact the word martyr is the O. T. word for witness... meaning one who had first-hand knowledge of a fact or event. And so it came to pass that those who had first hand knowledge of the risen Christ laid down their lives as a witness to Him. The New Testament Evangelists taught that to win others to faith in Christ was of supreme importance.

The motivation and intent of the movement known as Key 73 is based upon the New Testament concept of Evangelism and is appropriate for today. Old walls that divided are falling down and common needs and new communications - media are uniting the Christian Community. Key 73 is designed to reawaken Christians through out America to the glorious task of telling the good news and persuading persons to receive it.

The expected and longed for awakening will not come easily. There must be: (a) a penitence more widespread and thorough; (b) prayer by families and persons that will cause personal inventories and lead to sacrifice; (c) a sense of urgency of the utmost importance for confronting friends and loved ones with the truth of putting God first in life; (d) a genuine expectancy... must look for and expect a spiritual awakening, sinners saved and Christian fellowship in Mills County a greater reality. Expectancy grows out of much work done. There can be no crop without faithful cultivation.

To be confronted by Christ means that everything is at stake and a decision is demanded. Therefore those who witness must themselves have first-hand knowledge of Christ and be able to witness with understanding, love, clarity and vitality.

Key 73 is a challenge and an opportunity to arrange calendars, engage in work to be done, and to pray earnestly and expectantly that Mills County may experience a refreshing and renewing visitation of New Testament Evangelism.

UB Slates
Dance June 23
There will be a dance in the UB Saturday Night, June 23, from 8 until 12 p.m. The dance will be held in the gymnasium. "Leather" will play. They will have a good band, and all the young people in the county and surrounding area are invited to dance.
An invitation is extended to all college students who are home. The dance will be chaperoned by the UB Summer Calendar for the regular events is as follows:
Friday nights - 8 until 10 p.m.
Saturday nights - 8 until 11 p.m.
Sunday afternoon events.

PERSONAL
Friends who visited Mrs. Burnett and the Lloyd family Monday were Mr. and Mrs. Lawson Griggs (nee Clara Griggs), Mrs. Irene Cortis McWell all of Fort Worth and L. Cortis of Ventura, California.

ELECTRICAL SERVICE
COMMERCIAL RESIDENTIAL
And **INDUSTRIAL** **24 HOUR SERVICE**

CRAIG ELECTRIC
Ken Craighead

25 Years Experience
All Work Guaranteed

We Do **HONEST** Work
at **REASONABLE PRICES!**

Call anytime
938-5335

PROMPT SERVICE

Fifteenth Annual
Goldthwaite F. F. A. Invitational

RODEO

June 21, 22, & 23 - 8:00 p.m.

FFA ARENA
Goldthwaite, Texas

Big Street Parade Thursday, June 21, at 5 p.m.

EVENTS

General Admission: Adults \$1.00 - Students 50¢

- Breakaway Roping
- Wild Horse Race
- Calf Riding
- Calf Roping
- Goat Sacking
- Barrel Races
- Bull Riding
- Ribbon Roping

OTHER SCHOOLS INVITED TO PARTICIPATE

- ★ Brownwood
- ★ Blanket
- ★ Star
- ★ Lometa
- ★ Comanche
- ★ Priddy
- ★ Zephyr
- ★ Evant
- ★ Mullin
- ★ San Saba
- ★ Pottsville
- ★ Rich. Springs
- ★ Gustine
- ★ Early
- ★ Lampasas
- ★ Hamilton
- ★ Bangs
- ★ Rochelle

"No Coupon Needed"

3 Oz. Jar **Lipton tea** **99¢**

Get 6 Oz. Extra Free - Bonus Size
Reg. 27 Oz. Now

33 Oz. Jar **Tang** **\$1.39**

8 Oz. Jar **Kraft's Dressing** **39¢**

Coleslaw **39¢**

Save 35¢
Toast-Em **3 Boxes \$1**

Pop-Ups **3 Boxes \$1**

"Kiddie Special"

Real Ice Cream on a Stick
Eskimo Pies Box of 6 **49¢**

Libby's **"Big Buy"** **4 Cans \$1**

Viennas **4 Cans \$1**

Each Pkg. Makes 2 Quarts Regular,
Kool-Aid 6 Pkgs. **39¢**

Friskies Buffet
Cat Food 7 6½ Oz. Cans **\$1**

25 Lb. Bag
Friskie's Dog FOOD **\$2.99**

Daisy **3 2 Roll Pkgs. \$1**

Our Prices Are Right Shop With Us You Can See

SHURFINE CANNED DRINKS

Shurfine Hair Spray 13 Oz. Can **44¢**

Deodorant Right Guard Reg. 85¢ Can **48¢**

Alberto Balsam Shampoo Reg. 79¢ Size **48¢**

Family Size 48 Oz.

Crisco OIL **99¢**

"Big Dairy Buys"

Food King Solid **Oleo** 5 Lbs. **\$1**

2 lb Box **VELVEETA** **\$1.29**

"Frozen Buys"

Skinned, Pan Ready, Frozen Fresh Water **Catfish** lb. **88¢**

Booth, Fish Sticks **88¢** Big Pound Box

"Enjoy Homekilled Beef"

Fresh "Fix with Barbeque Sauce" **Beef Ribs** lb. **49¢**

Affiliated, Premium Quality **Bacon** Lb. **98¢**

For Barbequing Hot Link **Sausage** Lb. **89¢**

A. F. All Meat "We slice it" **Bologna** lb. **88¢**

Prices Good Thursday, June 21, thru Wednesday, June 27, 1973

AFFILIATED **Schwartz Food Store** **GREEN STAMPS**

Goldthwaite, Texas

**Services Held
June 14 For
Mrs. Harris**

Final rites for Mrs. Lucile Jackson Harris of Lometa were conducted Thursday, June 14, 1973, at 2:30 p.m. in the Wilkins Funeral Chapel. Interment was in the Goldthwaite Memorial Cemetery. Wilkins Funeral Home was in charge of arrangements.

Mrs. Harris, a member of the First Baptist Church, Lometa, passed away Tuesday, June 12, 1973, at 9:15 p.m. in the San Saba Memorial Hospital in San Saba.

Born August 27, 1904, in Nolanville, Texas, she was the daughter of Ernest Hambrick and Dolly Kensey Hambrick.

She was married to Herbert R. Jackson on December 3, 1921, at Killeen. He died December 31, 1961.

On May 3, 1969, she was married to Robert T. Harris at Junction.

Pallbearers were Ray Duren, Fields Hines, Carroll Dooley, O. C. Laceywell, Ernest Oakley, Ran Davis and B. W. Brown.

She is survived by her husband, Robert T. Harris of Lometa; one son, Jerry Jackson of Belton; one daughter, Mrs. R. S. (Katherine) Safley of Junction; seven grandchildren; six great grandchildren; two brothers, E. B. Hambrick of Ducan, Arizona and Ernest K. Hambrick of Austin and one sister, Mrs. C. H. (Mable) Jackson of Las Cruces, New Mexico.

**Rites For Miss
Auguste Noack
Held June 17**

Funeral services for Miss Auguste Selma Noack of San Angelo were conducted by Wilkins Funeral Home Sunday, June 17, 1973, at 4 p.m. in the Wilkins Funeral Chapel. Interment was in the St. John's Cemetery.

Miss Noack passed away Friday, June 15, 1973, at 2:15 p.m. in the Baptist Memorial Hospital in San Angelo.

Miss Noack, a member of the Lutheran Church, was born Sept. 25, 1892, in Fayette County to Ernest F. Noack and Clementine Tiener Noack.

She moved to Houston in 1908 where she made her home until she moved to Comanche where she stayed until 1966. She has been a resident of San Angelo since that time.

She is preceded in death by her parents and two brothers, Charles and Will.

Pallbearers were Paul Carl Ising, Edwin Knipstien, J. C. Noack, Alfred Noack, Vernon Jeschke and Rude Sommerfeld.

Survivors include two sisters, Mrs. W. H. Tiemann of Hamilton and Mrs. Helen Niemann of San Angelo and one brother, Paul Noack of Indian Gap.

Market Report

Lometa Commission Co.

Lometa, Texas

BUD HARRELL, Owner

June 15, 1973

RECEIPTS: 1050

Light Weight Steer Calves, 66.00-89.00; Medium Weight Steer Calves, 62.00-70.00; Heavy Wt. Steer Calves, 52.50-56.00.

Light Weight Heifer Calves, 54.00-70.00; Medium Weight Heifer Calves, 50.00-57.00; Heavy Weight Heifer Calves, 46.00-55.00.

Feeder Heifers - 48.00-52.00
Feeder Steers - 51.50-57.50
Heiferettes - 32.00-41.00
Stocker Cows - 33.00-36.50
Cows and Calves - 300.00-475.00
Bull Calves - 54.00-64.50
Bull Yearling - 46.00-54.50
Packer Bulls - 35.80-40.80
Packer Cows - 26.50-34.00

Choice light weight steer and heifer calves were fully steady to \$2 higher. Medium weight steer and heifer calves were steady to \$1 higher. Heavy wt. steer and heifer calves were fully steady. Yearling weight cattle were \$1 higher. Cows and calves were steady. Packer bulls were steady to 50c lower. Packer cows were fully steady to 50c higher.

REMEMBER, Our Sale Starts At 12:00 Noon On Friday.

The Listed Business Firms and Individuals Invite

Everyone To The 15th Annual F. F. A. Invitational

RODEO



PAGE 6 THE GOLDTHWAITE EAGLE-MULLIN ENTERPRISE
Goldthwaite, Texas, Thursday, June 21, 1973



Thursday, Friday, Saturday,

June 21, 22, & 23



8 p.m. Each Night

F.F.A. Rodeo Arena

North of
Elementary
School

Street Parade - Thursday - 5 p.m.



Events Include

- Goat Sacking
- Calf Roping
- Calf Riding
- Barrel Races
- Bull Riding
- Break-Away Roping
- Wild Horse Race
- Ribbon Roping

18 Schools Invited To Participate

D Bar T Western Wear
DAN TYSON

Horton's Wagon Wheel Cafe

Duncan's Liquid Feed & Fertilizer

N. M. Coats Truck Line

Heritage Nursing Home, Inc.

A & H Lumber Company

G. C. Head Insurance

Mr. and Mrs. L. B. Burnham

Lock's Shamrock Service Center

City Cleaners

Mills County State Bank

The Goldthwaite Eagle

Don Geeslin Farms

Kauhs Variety Store
BOGGER AND WILMA

Central Texas Telephone Co-op

Roy Wilkins Funeral Home

Hudson Drug

Schuman Truck Lines, Inc.

Hickman Nursing Home

LeRoy Miller Conoco Station

Spradley's Furniture & Upholstery

Wilcox & Head Electric

A&A Paint & Supply

Woody Drug Store

Renfro Cabinet Shop

Harper Implement Company

Geeslin Gas Company
VIRGIL GEESLIN

Childress Clinic & Hospital

Riddy Senic
Citizens Org
rogram

On Thursday, June 14, the Senior Citizens Club held a luncheon in the Fellowship Hall of the church in Priddy to honor the members of the program under the Senior Citizens and Services program. A covered dish luncheon was served at the noon hour and group singing followed before lunch.

After lunch Mrs. M. Anderson, coordinator of the program, spoke concerning the program and its purposes. The program is a volunteer program. Mrs. Anderson from Goldthwaite mentioned the group about volunteer officers were selected for the program under the Senior Citizens and Services program. Schuster was selected as the coordinator.

Each Thursday evening a program is selected as the monthly program. A luncheon will be served.

Mrs. Anderson brought craft work that she had made in the Hamilton School and it was suggested that the next meeting evening be a craft work of any kind to be displayed.

We invite all Senior Citizens to come to the luncheon and enjoy the fellowship of their neighbors and friends.

There will be a dominion day program and has been very successful in getting this program in Priddy.

Buyer's Cattle

WOOD, LEADS
MAY, Owner
13, 1973

MARKET: Buyer's Cattle steady to 50c higher. Steer calves steady to 50c higher. Heifer calves and steers steady to 50c higher. Feeder calves and steers steady. Plain feeder calves steady. Good cows a \$1.00 per pair higher than about steady.

ESTIMATED RECEIPTS

Stocker Steer Calves - 350-425-lbs. - 58
Stocker Heifer Calves - 250-425-lbs. - 48
Stocker Yearlings - 400-700-lbs. - 41
Bull Yearlings - 41
Heifer Yearlings - 41
Plain Feeder Steers - 41
Plain Feeder Heifers - 41
Cows and Calves - 425.
Plain - 360.
Stocker Cows - 31
Bulls or 225.00-375.00

LAUGHTER CATTLE:

Pat Calves - 44
Pat Cows - 25
Utility and Cutter - 21
Canners - 25
Shells - 20
Stocker Bulls - 37
Slaughter Bulls - 34
Bugs (top) -

REPRESENTATIVE SALES:

Travis Holleman, Br
40-lb. Char. Bull
Ernest Pallette, Ri
40-lb. Char. Bull
Bert Wright, Zephyr,
40-lb. Blk. Str.
R. E. Gist, Zephyr,
40-lb. Blk. Wt. Bull
Homer Norris, Cros
33 lb. Wt. Pair
Ernest McBride, Br
40-lb. Wt. Str.
A. L. Buchannon, Ri
40-lb. Wt. Str.
Harold Limmer, Com
40-lb. heifers averag
200-lbs.
Clude Bunnell, Brown
40-lb. Wt. Str.
A. L. Fabis, Brownwo
40-lb. Blk. Wt. Str.
L. E. Smith, Rochelle,
40-lb. Blk. Wt. Hfr.
Lee Bros., Comanche
40-lb. Wt. Cow

We sold 943 cattle for amount of \$221,587 average of \$234.98 per head commission and total together was \$221,587. At 3 per cent commission would have been \$6,647.55. You could have had on every one you bought. Cattle Auctioneers volume of cattle buyers, more buyers more bids and more of our cattle. Try us!

Priddy Senior Citizens Organize Program

On Thursday, June 14, thirty Senior Citizens met in the Fellowship Hall of the Lutheran Church in Priddy to organize a program under the Senior Opportunities and Services (SOS). A covered dish luncheon was held at the noon hour. They enjoyed group singing and visiting before lunch.

After lunch Mrs. Mildred Anderson, coordinator for the program, spoke concerning the services and purposes of the program. The program will be run by volunteers. Mrs. Cornelia Martin from Goldthwaite talked to the group about volunteerism and officers were selected to get the program underway. Mrs. Schuster was selected as director.

Each Thursday of every month will be selected as the meeting time for this program. A covered dish luncheon will be served each week.

Mrs. Anderson brought a display of craft work that had been done in the Hamilton Senior Center and it was suggested that at the next meeting everyone who has craft work of any kind bring something to be displayed or exchanged patterns.

We invite all Senior Citizens, any one interested in the program, to come to the next meeting and enjoy the fellowship of our neighbors and friends.

There will be dominoes for all. Mrs. Mild was present at the meeting and has been very instrumental in getting this program started in Priddy.

Brownwood Cattle Auction

Brownwood, Texas
WINE MAY, Owner
June 12, 1973

MARKET: Buyer attendance was normal. Slaughter bulls steady to 50¢ higher. Stocker cows steady to 50¢ higher. Heifer and feeder steers and heifer calves and yearlings steady. Plain kinds some lower. Good cows and calves \$1.00 per pair higher. Stocker cows about steady.

ESTIMATED RECEIPTS: 943
Stocker Steer Calves, 250-425-lbs. — 58.00-84.50
Stocker Heifer Calves, 250-425-lbs. — 48.00-66.50
Stocker Yearlings, 500-700-lbs. — 48.50-56.00
Heifer Yearlings — 47.50-54.50
Plain Feeder Steers — 48.00-53.00
Plain Feeder Heifers — 44.00-48.00

Cows and Calves — Pairs:
Good — 425.00-500.00
Plain — 360.00-435.00
Stocker Cows — 32.50-35.00
per lb. or 225.00-375.00 per hd.

SLAUGHTER CATTLE:
Fat Calves — 44.00-47.50
Fat Cows — 29.00-34.00
Utility and Cutter Cows — 29.75-33.00
Canners — 25.50-29.00
Shells — 20.00-25.00
Stocker Bulls — 37.75-45.00
Slaughter Bulls — 34.25-41.25
Rags (top) — 32.50

REPRESENTATIVE SALES:
Travis Holleman, Brownwood, 41.25
Ernest Pallette, Rising Star, 43.00
Burt Wright, Zephyr, 57.50
H. F. Gist, Zephyr, 70.00
Homer Norris, Cross Plains, 500.00
Ernest McBride, Brownwood, 71.50
A. L. Buchannon, Rising Star, 51.50
Harold Limmer, Comanche, 78.00
Clay Bunnell, Brownwood, 82.00
A. L. Fabis, Brownwood, 84.00
E. E. Smith, Rochelle, 42.00
Lae Bros., Comanche, 36.50

We sold 943 cattle for the total amount of \$221,587.47, an average of \$234.98 per animal. Our commission and yardage added together was \$3526.53. This was an average of \$3.73 per hd. At 3 per cent the commission would have been \$7.05 per hd. You could have saved \$3.32 on every one you sold at Brownwood Cattle Auction today. Our volume of cattle attracts more buyers, more buyers means more bids and more dollars for your cattle. Try us!

MINIMAX VALUE LEADER QUALITY & SAVINGS ON MEATS

PAGE 7 THE GOLDTHWAITE EAGLE-MULLIN ENTERPRISE Goldthwaite, Texas, Thursday, June 21, 1973

GOOD VALUE

Shortening
3 LB. CAN 79¢

MAGIC BAKE

Flour
5 LB. BAG 49¢

PS PERSONALLY SELECTED



CHUCK

ROAST
LB. 89¢

VALUE LEADER SAVINGS



HILL COUNTRY SMOKEHOUSE BONELESS, FULLY COOKED

Dinner Hams
LB. \$1.49

GOOD VALUE

Bacon LB. 99¢

TEXAS MAID

Hot Links LB. 89¢

SHURDENDA BEEF STEAK

Patties LB. 99¢

Crackers ZESTA SALTINE LB. 39¢

Tissue GOOD VALUE TOILET 10 ROLL PACK 79¢

Pears GOOD VALUE 2 303 CANS 65¢

Dressing KRAFT LIQUID ITALIAN OR CATALINA 39¢

Marshmallows KRAFT REG. 16 OZ. BAG 29¢

Drinks SHASTA DIET OR CANNED REG. 5 12 OZ. CANS 49¢

Tomato Sauce LIBBY'S 2 FOR 29¢

Tomatoes GOOD VALUE 4 303 CANS \$1

Corn KOUNTY WHOLE KIST KERNEL 5 12 OZ. CANS \$1

Catsup HUNT'S 20 OZ. BTL. 43¢

We Give **Buccaneer** Stamps Double Stamps on Wednesdays With \$2.50 Or More Purchase

GOOD VALUE

SUGAR
5 LB. BAG 59¢

(WITH \$5.00 PURCHASE OR MORE EXCLUDING CIGARETTES)

BOUNTY

Towels
3 JUMBO ROLLS \$1



VELVEETA

Cheese
LB. BOX 69¢



BOLD

Detergent
GIANT SIZE 79¢



SKIPPY

Peanut Butter 18 OZ. JAR 69¢

GOOD VALUE

Mayonnaise QUART JAR 59¢

— Frozen Foods —

Banquet Cream Pies
CHOCOLATE, COCONUT LEMON AND BANANA 14 OZ. EACH 29¢

Orange Juice TV 12 OZ. CAN 39¢

Pampers TODDLER'S SIZE \$1.09

Pampers DAYTIME SIZE \$1.69

Oreos NABISCO 19 OZ. PKG. 67¢

Hotshot INSECT KILLER AEROSOL CAN 13 OZ. \$1.09

Pork & Beans GOOD VALUE 6 300 CAN \$1

Green Beans LIBBY'S CUT 303 CAN 29¢

Quality Produce

FRESH JUICY



Cucumbers LB. 23¢

Celery STALK 29¢

Onions YELLOW LB. 19¢

Potatoes FRESH NEW LB. 19¢

Watermelons FRESH 99¢ UP

-Drug Needs-

AQUA NET

Hair Spray 13 OZ. CAN 39¢

Panty Hose SHIRLEY GAY 2 PAIR \$1

Save Big-Tool Table at our

Do you need?

- ×Hammer
- ×Saw
- ×Level
- ×Drop Cord
- ×Screwdriver
- ×Pipe Cutter
- ×Rasp
- ×Cement Trowel
- ×Paint Roller
- Covers

CHECK THESE SAVINGS on Quality Dairy Foods!

PILLSBURY SWEET MILK OR BUTTERMILK

Biscuits 8 OZ. CAN 11¢

KRAFT PARKAY

Margarine 1 LB. PKG. 29¢

PURE MILK

Ice Cream GALLON BUCKET \$1.69



FOLGER'S INSTANT

Coffee 6 OZ. JAR \$1.09

Week Long Sale

PRICES GOOD THURSDAY, JUNE 21 THRU WEDNESDAY, JUNE 27, 1973

MINIMAX

Your Friendly Family Food Store

JACK'S

1312 FISHER Goldthwaite, Texas



There will be a stated meeting of Goldthwaite Lodge No. 694, A.F. & A.M., Thursday, June 21, 7:00 p.m. All Masons Cordially Invited Harvey G. Parker, W. M. Eugene L. Dyes, Sr., Sec'y

Area Sustains Wind Damage

Strong winds were reported in all sections of the county Saturday night. A chicken house was over turned and a water tower moved approximately half a block on the old Rollie Collier place at Mullin. It was also reported that three buildings were moved on the Johnson Turkey Farm.



PHIL DUREN
... Honored In Waco
Waco Jaycees Install Duren

Phil Duren, son of Mr. and Mrs. W. P. Duren of Goldthwaite, was recently installed as the 1973 state director of the Waco Jaycees. Phil was installed along with the other officers of the organization at the forty-fifth annual banquet in the Holiday Inn West recently. Phil, along with four other members of the Waco Jaycees, has been selected for inclusion in the 1972 edition of "Outstanding Young Men of America." Nominated earlier by the local chapter, they were chosen in recognition of their professional and community leadership.



MISS CATHEY LANGPAAL

Engagement Announced

Mr. and Mrs. Ernest Langpaal of Orlando, Florida, announce the engagement and approaching marriage of their daughter, Cathey, to Robert David Lane of Panama City, Florida, son of Mrs. Jesse Turpin of North Bend, Washington and Mr. Frank Lane of Roxburg, N. C. The wedding is planned for Saturday, June 30, 1973. The bride to be is a '73 graduate from State University of Tallahassee, Florida. Her fiancé was graduate from the University in '72. Miss Langpaal is the granddaughter of Mr. and Mrs. W. L. Cathey of Mt. Olive Community.

Personalized Picture Paper Weights In Lucite
WICKER STUDIO
North Parker Street
Dial 648-2471
Open 8 a.m. - To 7 p.m.
Monday through Saturday

TOO LATE FOR CLASSIFIED

GARAGE SALE - Friday, June 22. Furniture, tools, dishes, record player, radio, gun, jewelry, miscellaneous items at 1207 Second Street. 6-21-1tp

FOR SALE - 1 1/2 acres on Highway 84 in the vicinity of the North Y. Contact Raymond Wilcox, phone 648-3133 or 948-3562. 6-21-2tc

54th year of service

G. C. HEAD INSURANCE Goldthwaite

Evaporative Coolers

Good selection now in stock for immediate delivery in time for your summer cooling requirements.

Full Line of Repair Parts & Accessories!

Geeslin Gas Company

Virgil Geeslin Phone 648-2712

Keene, Texas, a town founded by Seventh Day Adventists in 1890, is said to be the only community in the United States where the post office is open on Sunday.

FILL UP WITH

• Farm Bureau Tires
• We Fix Flats
• Open 24 Hours

Lock's Shamrock Service Center
J. A. Lock - Operator
At The North "Y" Goldthwaite, Texas



MRS. JAMES BRACHT
...Nee Betty Carol Blair

Betty Blair, James Bracht Exchange Vows June 9th

Miss Betty Carol Blair, daughter of Mr. and Mrs. Floyd Blair of Lampasas, became the bride of James Bracht, son of Mr. R. D. Bracht of Houston, on Saturday morning, June 9, at the First Presbyterian Church. The bride is the granddaughter of Mrs. Henry Hudson of Goldthwaite. The Rev. John A. Lewis read the marriage vows. Music was provided by Mrs. Kline Whitis. Given in marriage by her father, the bride was attended by her sister, Miss Mary Louise Blair. Best man was J. C. Mosley of Houston. Seating guests were Tom Hairgroves of Bryan and Dr. Scott Sargent of Fort Worth. For her wedding the bride chose an Empire lace and silk organza gown designed with a high neckline and mutton sleeves. An embroidered cap held her floor length veil of illusion which was edged in lace. She carried a bouquet of white daisies framed in baby's breath and sprigged. She wore the traditional blue garter and a lucky six pence in her shoe. Her maid of honor was attired in a light yellow gown trimmed in antique lace and carried a bouquet of yellow daisies. The mother of the bride wore an aqua blue silk linen dress with a corsage of white gladioli. After the ceremony, a reception was held at the Fellowship Hall of the Church. The bride's table was laid with a cut-work cloth and centered with an arrangement of yellow and white daisies flanked by silver candelabra holding white tapers. The three tiered wedding cake was decorated with yellow flowers. Pineapple punch was served from a silver punch bowl. The groom's table was covered with a natural linen cloth decorated with smilax entwined with bronze flowers and centered with a brass candelabra holding

honey-gold candles. The chocolate cake was decorated with fruit. Coffee was served from a silver service. Members of the house party included Elizabeth Ann Hairgroves of Bryan, Cindy Razner of Austin, Brenda Mosley of Houston, Margaret Sargent of Ft. Worth and Mrs. V. A. Hudson of Goldthwaite, aunt of the bride. After a wedding trip to South Texas the couple will make their home in Houston. Pre-nuptial parties for the bride included a rice bag party given by Mrs. T. J. Casbeer and Mrs. Johnny Cockburn at the Cockburn Ranch and a luncheon given by Mrs. J. H. Rhoden at her home in Burnet. A miscellaneous shower hosted by the United Presbyterian Women was held at the home of Mrs. J. C. Ewing. The bride will be remembered by her many friends here as her father was owner and operator of the Piggly Wiggly store in Goldthwaite.

Little League Play Continues

Saylor continues to hold the league in the county little league. Thursday game between Saylor and Bank resulted in a 10-0 upset for the bank. Mullin defeated Boykin by a 13 to 3 score the same night. In Monday nights double headed Mullin fell to Priddy 18 to 5 and Boykin fell to Bank with 13 to 11.

STANDINGS	TEAMS	WINS	LOSSES
	Saylor	4	0
	Priddy	3	1
	Bank	2	2
	Mullin	1	3
	Boykin	0	4

Start-of Summer

SPECIALS!

Group Ladies
**Dresses
Pant Suits**

Group Ladies and Misses
SHOES

Thread, Zippers, Tapes, Laces, Bindings and Buttons,

Yarborough's

1/3 OFF

1/2 OFF

1/2 Price

Social Security Agent Here Today
Anyone having questions about any phase of the Social Security program should contact the agent from Brownwood, Thursday, June 21, (today). He will be at the Commissioners' Room in the Courthouse at 10 a.m.

Huffman Reunion Sunday
The Huffman Reunion will be held Sunday, June 24th, at the home of Will and Lula Mae Horton. All relatives and friends are invited to attend.

Singing
The regular fourth Sunday singing at the Center City Baptist Church will be held Sunday, June 24, 2 until 4 p.m. Everyone is invited to attend.

PAGE 8 THE GOLDTHWAITE EAGLE-MULLIN ENTERPRISE Goldthwaite, Texas, Thursday, June 21, 1973

Summer Clothing CLEARANCE

30% OFF on Girls Dresses, Shorts, Blouses, Pajamas, Boys Shirts and Pants

Prices good thru June 30

Marj's TOTS 'n TEENS

Phone 648-2264 Goldthwaite

Group Junior Sleepwear 1/2 OFF

Let us make you comfortable with a new Whirlpool air conditioner

A MODEL FOR EVERY HOME, EVERY BUDGET!

PRICES NOW START AS LOW AS \$99.95 (includes 1-year service)

Capacities from 5,000 to 32,000 BTU's

Compact models for the budget minded.

Sliding window models.

Super models with tremendous capacity.

Custom models with medium size, medium capacity.

Super models with new Super-Flo Exhaust.

Compact models with Insta-Mount and decorator styling.

Super models with big capacity at a budget price.

HURRY, BUY NOW while our selection is greatest!

13,000 BTU's only \$239.95 while they last!

18,000 BTU's only \$269.95 INCLUDING ONE YEAR SERVICE!

"We Service What We Sell"

Wilcox & Head Electric

Raymond Wilcox - Johnny Head
1109 Parker - Phone 648-3133 Goldthwaite, Texas

Soil Conservation Is . . . *Everybody's Business*



Established in 1894

And The Mullin Enterprise

Volume 77 — Number 11

Goldthwaite, Mills County, Texas 76844

Single Copy 15¢

Thursday, June 21, 1973

\$345,870 In Loans Made To Mills Residents In 1973

Loans for the amount of \$345,870 have been made to rural residents of Mills County in the first six months of the 1973 fiscal year. This was announced by Harold D. Kennedy, County Supervisor of Brown and Mills Counties for the Farmers Home Administration, an agency of the United States Department of Agriculture.

\$205,910.00 of these loans were

emergency loans made to farmers and ranchers of Mills County to enable them to continue their operations for the 1973 crop year. These loans could not have come at a more opportune time because of the rising cost of feed, fertilizer and other essential operating expenses, and the losses resulting from severe weather conditions that have occurred in recent

years in this area.

Farmers Home Administration has 20 major loan programs in which all of them are specifically designed to help carry out a national growth policy to develop the resources of rural areas, provide new employment and business opportunities, enhance rural environment, and upgrade the standard of living for all the people who wish to

live in the rural areas.

Loan programs are intended to help people handicapped by limited capital and income to improve his earning power and his standard of living. These loans are intended for rural people who are unable to obtain credit elsewhere to finance their actual needs, at rates and terms they can reasonably be expected to pay.

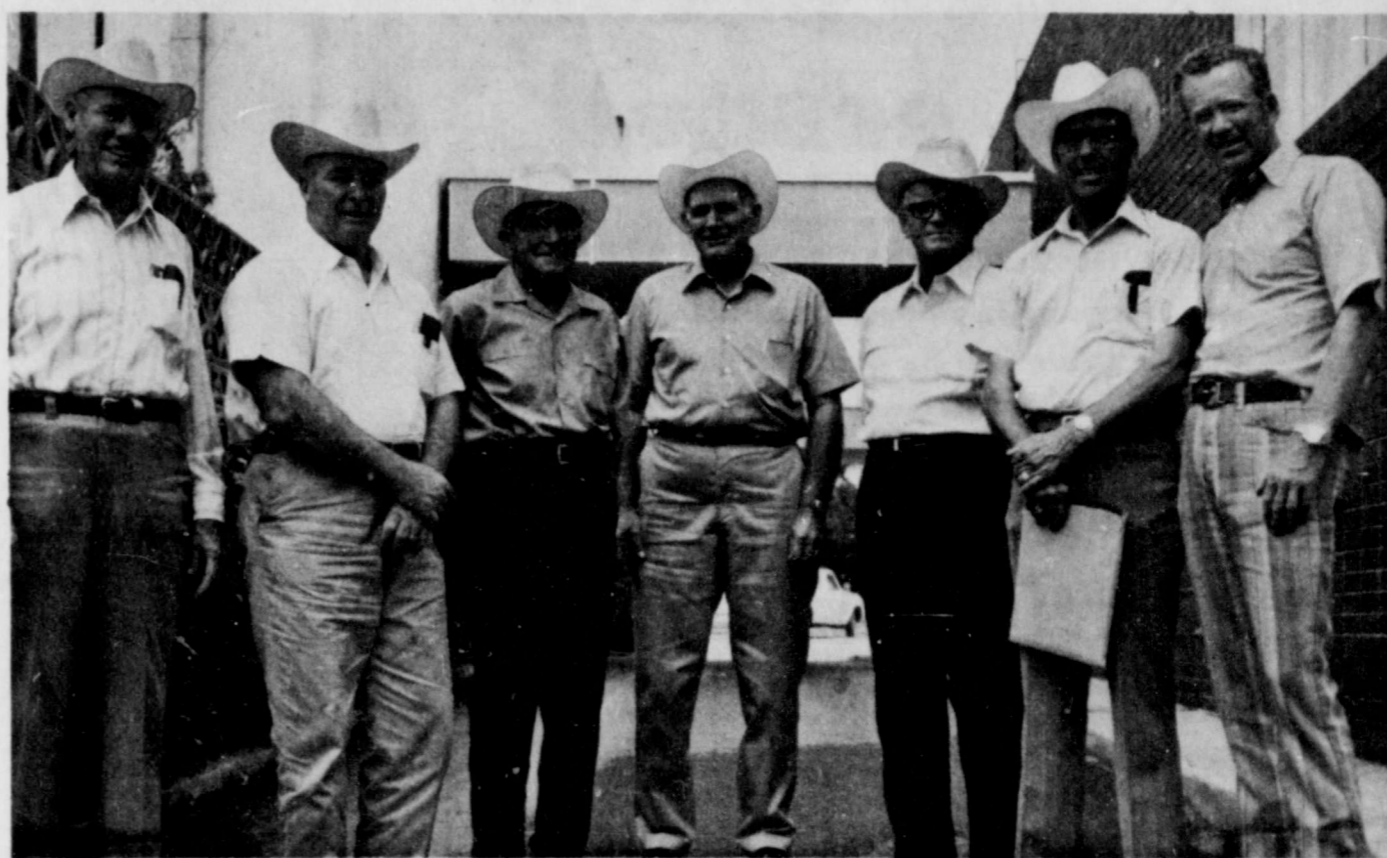

Soil Conservation District Directors

The Brown-Mills Soil and Water Conservation District Board meets once a month to carry on the Districts Plan of Work.

Members of the Bennett Creek Water Control and Improvement District meet with them to discuss progress of flood control

programs on Bennett Creek. Those attending are (left to right) Walter Tubbs, Arnold Head, Sherwood Owens, W. G. Bishop, Hu-

bert Meyer, O. B. Byrd and Kenneth Boyd.

— SCS Photo

SOIL CONSERVATION THE GOOD RULE OF THE LAND

MEANS...

- Better Land
- Better Stock
- More Grass
- Better Crops
- More Stock
- More \$\$\$ In the Bank



We Do All Forms Of

Soil Conservation Jobs

Operating Caterpillar Equipment



OUR BRUSH RAKE FOR D-7 "CAT"

See Us For

- ★ Tanks
- ★ Terraces
- ★ Disc Plowing
- ★ Brush Pushing
- ★ Uprooting Mesquite and Cedar

J. C. Partin

Conservation Contractor

944-5714 FRIDDX

Priddy, Texas

We Will Appreciate Your Call For A Free Estimate.

The Great Plains Conservation Program continues to be a popular program in the Mills portion of the Brown-Mills Soil and Water Conservation District. Ninety-two Mills County farmers and ranchers have made application for participation in the program. As of this date contracts have been signed on 21 operating units.

Producers participating in the GPCP are Eric D. Roberson, Perry Day, Floyd Daniel, Hubert Reeves, J. A. Cawyer, Dale Reid, Kenneth Wesson, Maxwell Kirkpatrick, Hubert Meyers, O. L. Harris, Aubrey Muse, Wilson Head, Glynn Collier, Wyverne Platt, G. L. Kemp, Jimmy Wigley, J. S. Owens, Bobby Baird, Thurman Head, Arthur Gromatzky and Don Geeslin.

The GPCP was authorized by Public Law 1021 passed by the 84th Congress to minimize climate and economic hazards. Under this program cropping and grazing systems and enduring soil and water conservation practices are applied to bring greater stability to operating units in the area.

Priority of assistance under the program is made according to wind and water erosion problems.

PLANT SUCCESSION IS IMPORTANT TO RANGE

One of the most important basic principles of range management is plant succession.

This is the replacement of one or a group of associated plants by other plants.

For instance, seep mulky and hairy grama, which are often found on hillsides, will be replaced by little bluestem, side oats grama and tall grama when good grazing management is practiced.

Growing Concern About Growing



Soil depletion is everyone's concern . . . because soil depletion not only endangers personal prosperity, but community growth as well. We heartily endorse the practices of all Professional Agricultural Agencies.

CHILDRESS RANCH

M. A. CHILDRESS

A Cooperator With The Brown-Mills Soil And Water Conservation District

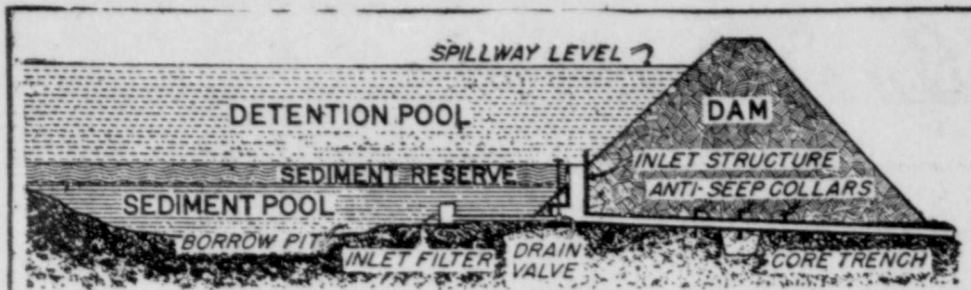

**SECTION OF A TYPICAL
FLOODWATER RETARDING STRUCTURE**

**Structures Such As This
Cross Section Illustrated Here**

Will Be The Type Built In The

Bennet Creek Watershed

All Necessary Land Rights Have Been
Secured and present Plans Call For
Two Structures To Be Built in Fiscal 1972-73
And
Two Structures The Following Year, 1973-74
Provided Sufficient Funds Are Available.

**Mills County
Water Control & Improvement Dist. No. 1**

Board of Directors

JIM SOULES, President ARNOLD HEAD, Vice President
J. SHERWOOD OWENS, Secretary-Treasurer
HOMER McCASLAND WALTER TUBBS

Mills County Coastal Totals 20,000 Acres

Coastal bermudagrass has become very popular in Mills County - about 20,000 acres have been planted. Some plantings have resulted in unbelievable amounts of grazing, but others are producing very little. The difference is management in most cases. The first step is to prepare a clean firm seedbed, plant healthy sprigs at the right time,

control weeds and grass by spraying or shredding and protect from grazing until the grass is established.

Once your grass is established there are some important points to consider before opening the gate.

The first point is that coastal is a fast growing grass - it will complete its growth cycle in

about 30 days. Since it grows fast it uses lots of fertilizer - a ton of good coastal will have about 30 pounds of nitrogen and 10 pounds of phosphorus. Coastal will take about 120 pounds of nitrogen and 40 pounds of phosphorus off an acre each year - at least this much should be replaced.

Another point to consider is that the food stored in the roots produces the new leaves in the spring. Since the growth process takes place in the leaves grazing should be delayed until it reaches 8 - 10 inches in height. Then graze it no shorter than 6 inches during the growing season.

The method of harvest is important if high production is desired. Since coastal has a 30 day growth cycle the ideal harvest would be to rest it 21 days and graze it 7. This would take four pastures. Other rotations would use two pastures to rest 14 days and graze 14 days or three pastures to graze 10 days and rest 20 days.

If you would like more information on management of coastal bermuda or other pasture or range grasses the personnel at the Soil Conservation Service office are ready to help.



Prior to planting and two to three times each year the bermudagrass is fertilized with a spreader like this. Here Carey

Owens, Bill Bishop and Hubert Meyer discuss the spreader. SCS Photo



After seedbed was prepared a sprigging machine such as this was used to sprig bermudagrass.

**SOIL
CONSERVATION
STARTS
WITH
YOU!**



This is another way to prepare seedbed. Here a big ox chiesel is used followed by farm dem.



Thurman Head prepares seedbed on his ranch south of Goldthwaite with this chiesel. Chieseling operation was followed by tandem culti-packer sprigged to coastal bermudagrass. 200 lbs. of 15-20-0 was applied prior to last planting. SCS Photo



Contractor tree dozes brush on the Glynn Collier Ranch north-east of Goldthwaite. Collier will follow-up with highway tandem and farm tandem prior to sprigging to coastal bermudagrass. SCS Photo

Successful Farming Begins With Soil Conservation
And Here's What Will Help You
Have A More Profitable Farm Operation

A New FORD Tractor

THEY'RE HERE! New Size FORDS!



Six Power Sizes --

Ford 2000

Ford 3000

Ford 4000

Ford 5000

Ford 8000

And The Newest
FORD 9000

See The New 1973 Ford Tractors In Our Showrooms!

BUILD PRODUCTION ON A CONTOURED AND TERRACED FIELD ... USING ... Ford Tractor

... and WE HAVE THE FARM EQUIPMENT — to help you do the job easier, faster, and more economical!

San Saba Tractor Company

MAHAN & JOHNSON

Phone 372-5146

San Saba, Texas

STOP SOIL EROSION

PROTECT OUR LAND AND WATER

Soil Conservation Means --

- Better Land • Better Stock
- More Grass • Better Crops
- More Stock • More \$\$
Per Acre In The Bank



**SOIL CONSERVATION PRACTICES
WILL PAY DIVIDENDS TO ALL FARMERS & RANCHERS**

We recommend that every landowner and operator become a member and a cooperator of The Soil Conservation District.

FORD ALLEN CONSTRUCTION COMPANY

Ford Allen - Herb McKee

PHONE 625-5722

COLEMAN, TEXAS

**YOU, PLUS YOUR
SOIL CONSERVATION SERVICE,
CAN HANDLE YOUR SOIL BEST!**

Emphasis should be placed on the importance of conserving and improving the quality and productivity of our soil for crops and pastures.

We are glad to cooperate with the Soil and Water Conservation District supervisors here, and with other representative groups in emphasizing the importance of this program!

Tomorrow's
Business
Depends On
how well we
use our
Soil Today

The Security of Your Family

Is Dependent On The

Security of Your Land

Sound Land Use
Building Soil
Productivity

Using the right soil saving measures on each acre. Providing economically sound Conservation Methods

Graves & Son Ranch

Cooperator with Brown-Mills Soil Conservation District
Goldthwaite, Texas



Bill Bishop, Howard Campbell, Hubert Meyer, Sherwood Owens, Ray Hollums and G. L. Kemp discussed kleingrass seeded previous spring. This picture was taken the first week in October 1972. Kleingrass continues to be a popular grass in the Brown-Mills Soil and Water Conservation District. — SCS Photo

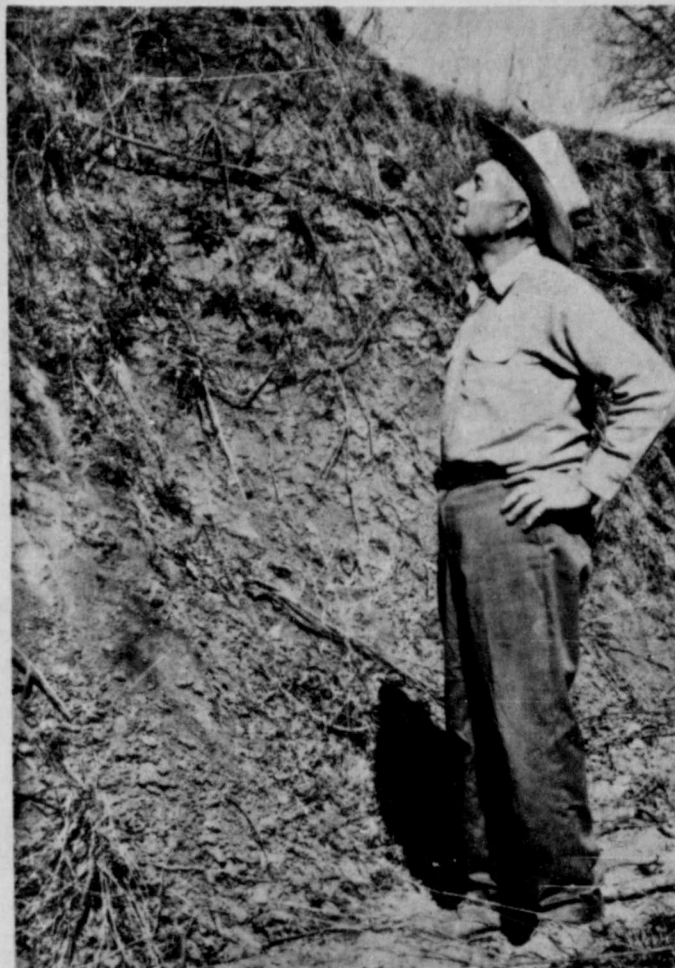

Hubert Reeves examines critical area adjacent to Colorado River. Severe erosion was taking place as water concentrated at this point. This critical area is on Reeve's Ranch located 21 miles west of Goldthwaite. — SCS Photo

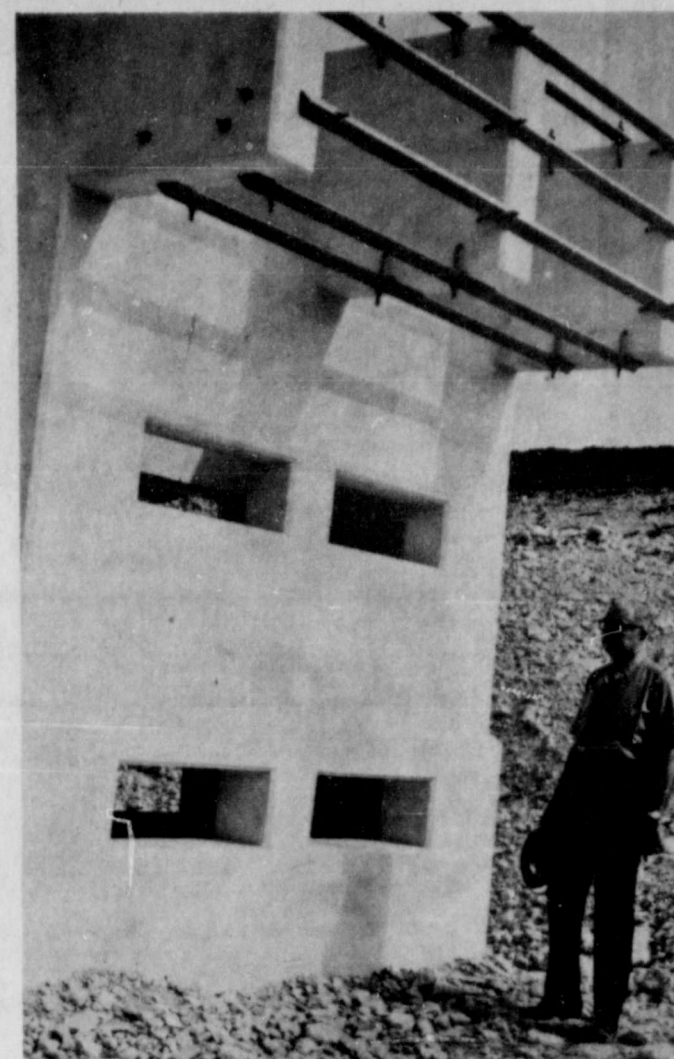

Warren Duren observes draw down tube on Site 2 Bennett Creek. Bros. of Athens, Texas, are the contractors. SCS employee, Clayton Anglin and Eugene Williams have been inspecting the construction work on Site 1 and 2, Bennett Creek.

Remember The Time?

Yes, there was a time, about the time when the telephone first made its appearance as a vital link between town and country, a farmer or rancher could move on to new ground when his acreage slowed down in production. The need for protecting and conserving the soil was given little thought in those days.



But! Times Have Changed...



Yes times have changed alright. We have made much progress in farming and ranching as well as in our telephones. Farmers and ranchers are practicing soil conservation in increasing numbers and improving their economy just as the telephone has improved into this new modern dial system that is now available to Central Texas farmers and ranchers. All in all it means better living for all our families, both in town and country.

We salute the soil conservation staff of this area and we heartily endorse and recommend better soil conservation methods.

And, we also invite your inquiry and recommend that you get in on the advantages offered through our modern dial telephone system.

Central Texas Telephone Cooperative, Inc.
SERVING THE RURAL AREA OF CENTRAL TEXAS

**CONSERVATION
IS
YOUR PROTECTION**



Soil erosion can rob your land of essential nutrients, so that it becomes less and less productive as the years go by. Take steps NOW to check erosion, and build up the fertility of your land so that it will produce more and more, year after year.

To safeguard the future of your farm, investigate and put into practice the techniques of soil conservation that have proved most effective.

HAYS Construction Co.

Water Storage Facilities & Pipelines
Phone 468-4841 Miles, Texas

**SOIL CONSERVATION
A Challenge that Grows**

A priceless legacy is at stake . . . The rewards of proper soil conservation are many and great . . . Practice proper soil management and start prospering.



Let us band together and use every means available to us to combat soil depletion and erosion. To have a well organized soil conservation program, for valuable advice, visit your local soil conservation district office. Only you can save your soil.

FOREMOST

Milk and Ice Cream

James B. Harkey - Distributor
Corky Poe - Route Man

Your Land is an Important Investment!
Let's use it wisely

SOIL CONSERVATION for the GOOD LAND

SHELTON

**Fertilizer
Company**

Phone 985-3652
Mullin, Texas

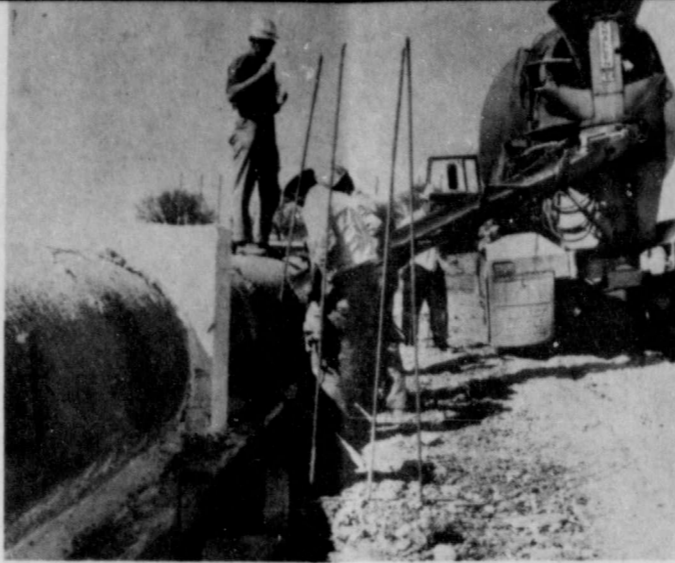

Bob Alford, SCS Inspector, examines concrete pipe installed on Site 5A, Brown-Mullin Creek, located on the Walter Weatherby Ranch eight miles north of Goldthwaite. Picture shows pipe being

secured to footing. This pipe is part of the principal spillway and extends through the earthen dam.



J. S. Owens who ranches at Center City is rather proud of his TAM Wintergreen hardinggrass. On the left (Photo No. 1) Sherwood evaluates two year old stand that has provided consi-

derable quantity and quality grazing, especially from about the 1st of March to April the 15. On right (Photo No. 2) Sherwood watches a calf grazing the hardinggrass. Wintergreen harding-

grass met with some disaster the past couple of years due to dry springs and hard spell in January of 1972. However, several pastures made and the stockmen are pleased with the results. It has generally done well this spring and it was fertilized and weeded.

-SCS Photo

Goldthwaite

FIRST METHODIST CHURCH
Rev. J. Gordon Talk

Church School, 9:45 a.m.
Morning Worship, 10:50 a.m.
Youth Fellowship, 5:00 p.m.
Evening Services, 7:30 p.m.
W.S.C.S. each Monday, 3:00 p.m.
Wednesday, Prayer Meeting, 7:30 p.m.
Men's meeting, 1st Thursday of each month, 7:00 p.m.

FIRST BAPTIST CHURCH
Rev. Dan Connally, Pastor
Sunday School, 9:45 a.m.
Morning worship, 11:00 a.m.
Training Union, 6:00 p.m.
Evening Worship, 7:00 p.m.
Wednesday, Prayer Meeting and Bible Study, 7:00 p.m.
W.M.U., 3:45 p.m. Monday

ST. PETER'S CATHOLIC CHURCH
Fr. Michael F. Krol

St. Mary's Catholic Church
504 West Wallace St.
San Saba, Texas
Phone 372-3679

Sunday Mass, 11:00 a.m.

CHURCH OF CHRIST
Joe Woodrum, Minister

Bible Study, 10:00 a.m.
Morning Worship, 10:50 a.m.
Evening Worship, 8:00 p.m.
Wednesday Prayer Meeting, 7:00 p.m.

ASSEMBLY OF GOD
Rev. V. E. McGinn, Pastor
Sunday School, 10:00 a.m.
Preaching, 11:00 a.m.
Sunday Night, 7:30 p.m.
Wednesday Night, 7:30 p.m.

POMPEY MT. (DUREN)
CONGREGATIONAL
METHODIST CHURCH
Rev. Martin L. Emert, Pastor

Church Each Sunday
(Except on Fifth Sunday)

Sunday School, 10 a.m. Each Sunday
Preaching Services, 11:00 a.m. and 7:00 p.m.
Prayer Meeting, Thurs. Night
Singing each 4th Sat. Night,
(except months of July & Aug.)

Priddy

ZION LUTHERAN CHURCH
Rev. Andrew E. Mild, Pastor
Sunday School, 9:30 a.m.
Worship Service, 10:30 a.m.

BAPTIST CHURCH
Dean Shepard, Pastor

Sunday School, 10:00 a.m.
Morning Worship, 10:45 a.m.
Evening Services, 8:00 p.m.

PRIMITIVE BAPTIST
PHILADELPHIA CHURCH

CARADAN

Elder Elmer Isham
Of Comanche

Services Every First Sunday in Each Month and on Saturday before.

LONG COVE
BAPTIST CHURCH

Rev. B. F. Sheppard, Jr., Pastor

Sunday School, 10:00 a.m.

Morning Worship, 11:00 a.m.

Evening Worship, 8:00 p.m.

SCALLORN
BAPTIST CHURCH

Billy Don Rogers, Pastor

Sunday School, 10:00 a.m.

Evening Worship, 8:00 p.m.

PRIMITIVE BAPTIST CHURCH
MT. OLIVE

Elder James C. Robertson

Route 2 - Box 663
Ablene, Texas

Services each 3rd Sunday at 11:00 a.m. and each Saturday preceding at 8:00 p.m.

Mullin

BAPTIST CHURCH

Rev. Richard Beckham, Pastor

Sunday School, 9:45 a.m.
Morning Worship, 10:50 a.m.
Bible Study, 6:00 p.m.
Evening Worship, 7 p.m.
Wednesday Prayer Meeting, 8:00 p.m.

Center City

METHODIST CHURCH

Rev. Ernest Roper

Morning Worship, 9:30 a.m.
Sunday School, 10:30 a.m.
Evening Worship, 8:00 p.m.
2nd, 4th, and 5th Sundays

BAPTIST CHURCH
Services Every Sunday
Russell Crosby, Pastor

Sunday School, 10:00 a.m.
Morning Worship, 11:00 a.m.
Evening Worship, 7:00 p.m.
Wednesday Prayer Meeting, 7:00 p.m.

CHURCH OF CHRIST
R. L. Roberts, Pastor

Bible Study, 10:00 a.m.
Morning Worship, 11:00 a.m.
Evening Worship, 7:00 p.m.

PLEASANT GROVE
METHODIST CHURCH
Rev. E. C. Young

Church School each Sunday, 10:00 a.m.
Morning Worship, 2nd, 4th and 5th Sundays, 11:00 a.m.

Big Valley

BAPTIST CHURCH
James Looby, Pastor

Sunday School, 10:00 a.m.
Morning Worship, 11:00 a.m.
Evening Worship, 7:00 p.m.

Star

CHURCH OF CHRIST
Pat Brooks, Pastor

Bible Study, 10:00 a.m.
Morning Worship, 11:00 a.m.
Evening Worship, 7:00 p.m.
Wednesday Prayer Meeting, 8:00 p.m.

BAPTIST CHURCH
Rev. John Rabon, Pastor

Sunday School, 10:00 a.m.
Morning Worship, 11:00 a.m.
Evening Worship, 6:30 p.m.

METHODIST CHURCH
Rev. E. C. Young

Church School, 10:00 a.m.
Preaching Services 1st and 3rd Sundays, 11:00 a.m. and 7:00 p.m.



The Land --- Truly a Gift From God!!

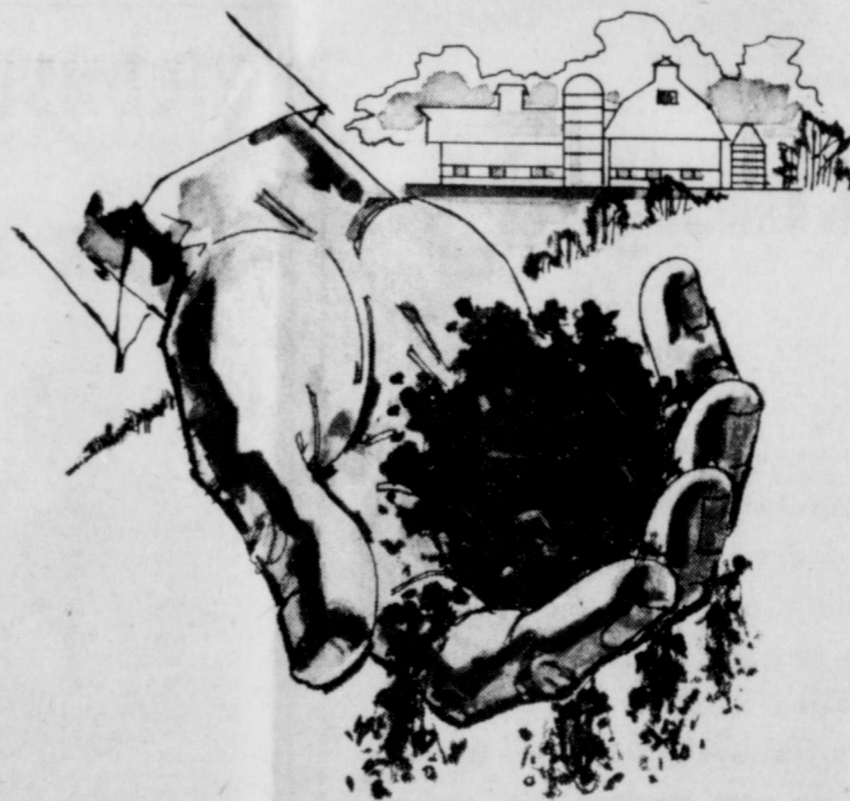

Conserve--- Practice Soil Conservation.

This Series of Ads is Being Published in The Eagle Each Month Under the Auspices of the Mills County Ministers' Association and is Sponsored by the following Individuals and Business Establishments.

Central Texas Tel. Coop.

Yarborough's

City Cleaners

Pure Milk Company

Horton's Wagon Wheel Cafe

Roy Wilkins Funeral Home

Mills County State Bank

Woody Drug Store

Barnes & McCullough

Goldthwaite City Utilities

Johnson Bros. Texaco

Kauhs Variety Store

Heritage Nursing Home, Inc.

Childress Clinic & Hospital

Shelton Bros. Auto Parts

Hickman Nursing Home

Mills County Lumber

Blackwell Wool & Mohair

Patty's Of Texas

The Goldthwaite Eagle

Economy Welders

Geeslin Gas Company

U.S. Approval Needed To En- RC&D Project

Charles Studer, district conservationist with the Soil Conservation Service has announced the final application for the Central Texas Resource Conservation and Development Project Area has been forwarded to Arlington, D. C. and is presently in the office of the U.S. Department of Agriculture, awaiting final approval by the project officials.

This RCD program was initiated for a six county area a meeting in Killen in 1972. Civic leaders, Soil Water Conservation District directors, Central Texas COG representatives from Bell, Lam, Coryell, Hamilton and Comities met to discuss the possibility and feasibility of a project area.

San Saba County later joined the proposed project. All counties presently comprise Central Texas RCD Project and are included in the Central Texas COG.

Representatives of the project area met at Killen in February 1973 to organize an executive council, adopt the constitution and by-laws, and prove the draft application was then sent to various and Federal agencies for review and comment. The final of the application was sent to the Governor's office for approval in April 1973. The completed application was submitted to the Soil Conservation Service on May 8, 1973.

Studer stated it is not known what length of time might be required before further word will be received on this application. He stressed the fact that local people will need to continue to collect data on proposed projects while waiting for final approval on funding.

The proper groundwork make a great difference in final project, as soon as approval is granted in Washington he said.

"The purpose of an RCD project is to assist people in the care of their natural resources and improving community economy. The main concept of a program is to allow people to work together for a better community, and to improve economical and social conditions. Team work between local organizations is the key to this project. Participating be cities, counties, private organizations and individuals."

The program was authorized by the Department of Agriculture through the Food and Culture Act of 1962, and locally developed, initiated, and directed. Each project has its own locally developed goal. The SCS has a partnership in the USDA program.

The Executive Council selected to direct the project of the RCD Project area is composed of one member representing each county in the area and one member representing the Central Texas COG. Representatives from County are W. R. Lindsey, Hubert Meyer, Gilbert Kretzschmar, Little River-San Gabriel is the Executive Council Chairman, George Jaegler, of County is Vice-Chairman and G. Welch of the Central Texas SWCD is Secretary.

If you are planning on a seeding program, contact local field office of the Soil Conservation Service first, to obtain the needed soils information and information on the local adapted grasses.

R.G. JO
P.V. KIN
Ed SM
WALLACE
M.E. WY
A.G. WAS
A.G. WAS
GLOVER D
W.J. WEA
KENT GA
DON GEES

Listed on the W...
are the F...
wing Structure

SAV...
CON

All of us
have be
fertile so
of us ha
tion to m
follow u
abundan
all do ou
the free
plenty!

Bel
zo

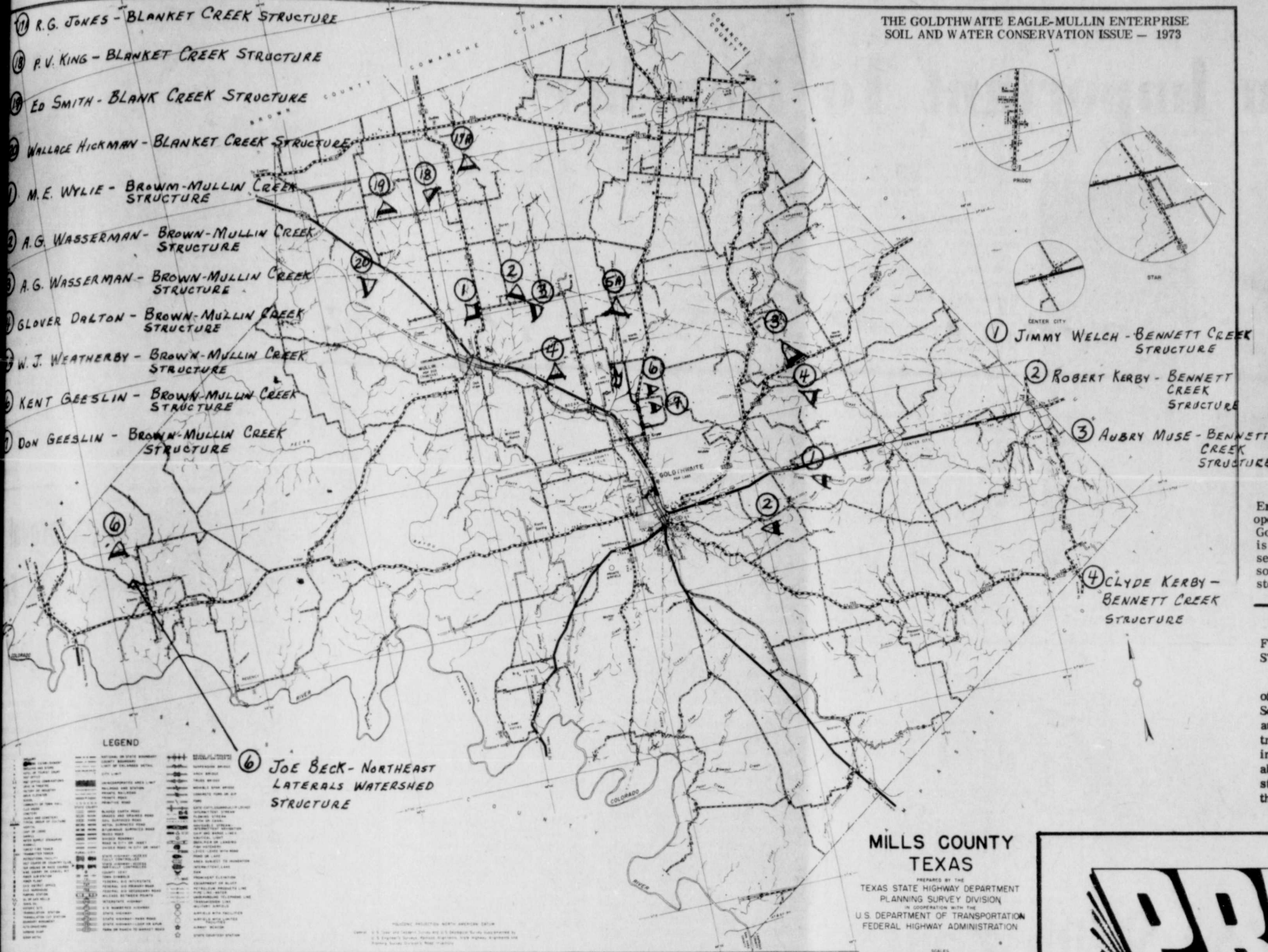

Erie D. Roberson well drilling operation on his place west of Goldthwaite. Water development is essential to realizing a conservation program. The Roberson well, to be used for livestock water by storage and by several pastures. Management systems can be utilized with the aid of proper water locations. — SCS Photo

FLOOD CONTROL WORK STARTED BACK IN '46

Under the Flood Control Act of 1944, Public Law 543, the Soil Conservation Service was authorized to apply special treatment for flood prevention in sub-watersheds covering about 30 million acres in 12 states. This work started in the fiscal year 1946.

ARTESIAN WELLS GET NAME FROM FRANCE

Artesian wells get their name from Artois, France, where the first one was drilled. First really deep well, however, was in Paris, it was begun in 1832 and completed eight years later at a depth of 1798 feet.

MILLS COUNTY TEXAS

PREPARED BY THE TEXAS STATE HIGHWAY DEPARTMENT PLANNING SURVEY DIVISION IN COOPERATION WITH THE U.S. DEPARTMENT OF TRANSPORTATION FEDERAL HIGHWAY ADMINISTRATION

Listed on the watershed map are the Floodwater Retention Structures planned in Mills County. At present, eleven structures have been built, three are under construction and two are under construction and principal grantor of easement.

Tractor Safety Very Essential For Farmers

Whenever anyone pushes himself to the limit, as many farmers will be doing this spring, he becomes more accident-prone. This means that tractor safety, always important, has added importance this year.

In the United States, tractor accidents account for 800 to 1,000 deaths each year. In addition, tens of thousands of farmers suffer disabling injuries, and millions of dollars are taken in property damage, medical costs, time off from work, lost earning power, and insurance costs.

It is appropriate that tractor safety is the theme in the U.S. Department of Agriculture's year-round safety campaign. In keeping with this theme, the following tips for safer tractor operation are offered:

- Stay clear of ditches, embankments, holes, etc., to avoid upset.
- Keep children and other "passengers" off and away from the tractor.
- Cut speed when turning, crossing slopes, or when on rough, slick or muddy surfaces.
- Stay off hills and slopes too steep for safe operation.
- Engage clutch slowly with heavy loads to avoid backward tipping and don't overload.
- Hitch heavy loads only to drawbar and use front weights to balance tractor, if needed. If drawbar is on 3-point hitch, set it no higher than fixed drawbar.
- Keep power take-off shields in place and turn off PTO before unclogging, adjusting or servicing equipment.
- Set wheels as wide apart as practical for the job for better stability.
- When stopped, take tractor out of gear, firmly set brakes, and/or use park lock. Take the key with you.

USDA initiated a year-round safety campaign in 1972 to encourage special activities and timely safety practices each month.

The program is coordinated with the National Safety Council. In past years USDA has promoted National Farm Safety Week during July, and Fire Prevention Week in October.

PREVENT SOIL EROSION



EROSION OF SOIL COSTS YOU TIME AND MONEY AND YOU CAN STOP IT!

When soil erosion is not corrected and gets out of hand it becomes a big job to get it back in shape for crop production. You wouldn't allow a thief to take your money but it all adds up to the same thing when you let erosion take its costly toll in productive acreage

If ever there was a time for the correct use of land... it's now. Our land is limited. It's fixed in place; it's fixed in amount. It must be conserved. Only through proper conservation can we use it wisely or lose it.



MILLS COUNTY COMMISSION

SALE EVERY FRIDAY
T. E. WINTERS - JUNE CLIFTON - T. W. WINTERS
PHONE 915-648-2285
GOLDTHWAITE, TEXAS



All of us, farmer and city-dweller alike, have been greatly blessed in the rich, fertile soil that covers our land. And all of us have a responsibility and obligation to make sure that the generations to follow us will be equally blessed with abundant harvests every year. We can all do our part to make sure the land of the free will always be the land of plenty!

PRACTICE SOIL CONSERVATION - WHENEVER, WHEREVER YOU CAN!

A Perfect Tribute

To Your Skill As A Farmer Or Rancher

Is A Complete

Soil and Water Conservation Program On Your Land

Brown - Mills Soil And Water Conservation District

Betty Bucy
ZONE TWO

O. B. Byrd
ZONE ONE

Kenneth Boyd, Chr.
ZONE FIVE

Lee Roy Schwartz
ZONE THREE

W. G. Bishop
ZONE FOUR

TAP Program Important To Ranchers

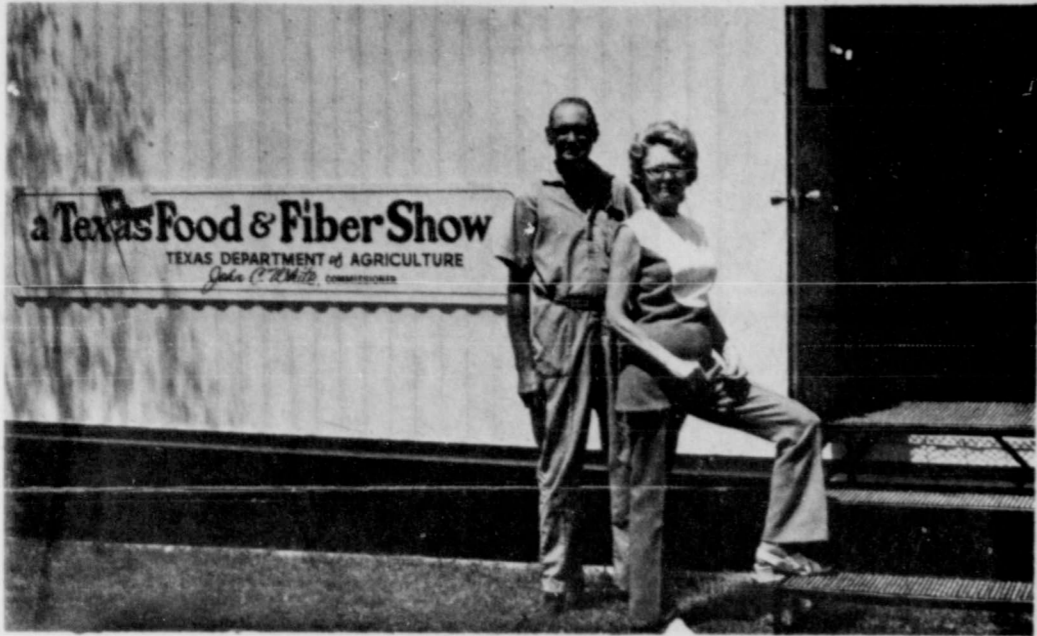

Goldthwaite residents, Jesse and Madaline Moreland are ready to set out again with the Food and Fiber mobile unit to tell the

story of Texas agriculture. Sponsored by the Texas Department of Agriculture, the van has rolled into every major city

and nearly all counties in the state for visitors to view slide shows and get information on Texas farming and ranching.

Goldthwaite farmers and ranchers have a public relations, advertising, and marketing service working for them in the Texas Department of Agriculture, according to Commissioner John C. White.

"Poultry, livestock, and natural fibers produced in Mills County have had special seasonal promotions in grocery stores, the State Fair, along highways—even in Japan," Commissioner White stated.

This work is done under the TAP (Texas Agricultural Products) program, administered by the Marketing Division of the Texas Dept. of Agriculture. Initiated in late 1968, the TAP program has had astounding success and has drawn unlimited commodity groups who vote to contribute funds. The Texas Department of Agriculture furnishes the ideas and personnel to help in the promotion.

Part of the TAP program is a familiar sight to Goldthwaite residents—the big Food and Fiber van operated by Jess and Madaline Moreland. They travel the state to tell the story of Texas agricultural products. The van features slide shows on Texas products. The Morelands

also pass out recipes for Texas products and information on the quality and abundance of Texas agriculture.

Usually a different agricultural product is chosen every two months for promotion, but often the advertising is extended by the co-sponsoring group. The effects are felt for many weeks after the campaign, Commissioner White explained.

"Turkey is an example. In one grocery chain, sales jumped from 1200 pounds to 10,000 pounds after the TAP campaign. Advertising of turkeys at Easter and turkey as a summertime treat has added to year-round consumption of turkeys," White said. Turkeys will be promoted this summer in July and August.

NATURAL FIBERS PROMOTED

At the State Fair in Dallas, mohair and wool products have their own displays in the Food and Fiber Pavilion. Both will be included in the November and December TAP promotions. Posters of natural-fiber fashions will be on display in stores, and clothing will be featured in style shows during the fall.

Commissioner White has urged Goldthwaite sheep and goat raisers to hold off marketing their breeding stock for slaughter. Mohair production declined in 1972 by 72,000 pounds in Mills County.

"I sympathize with sheep and goat raisers who are losing their stock to the predators. But if we can get this problem solved, TAP can open up more wool markets," Commissioner White stated.

"The demand for wool and mohair have increased in the past two years, and TAP promotional personnel are planning to bolster this desire.

"Mohair is bringing much higher prices, and there is real potential in the export field. Texas produces over half of the world's supply of mohair. We should try to keep as many commodities as possible in the world market," Commissioner White said. "TAP can sell it if we can produce it."

VARIED APPROACHES

Other products from Goldthwaite will be promoted this year. Eggs are featured in May and June in the Texas Star Cook-Out. Peanuts will be part of the Texas Star Kick-Off in September and October. Pecans will be included in the Thanksgiving and Christmas promotions.

One of the most extensive programs is the grain-fed beef promotion, which is almost year-round. The popularity of beef, despite rising prices, is accountable in part to TAP point-of-purchase appeals in markets.

TAP promotions include radio and television spots, newspapers, billboards, point-of-sale posters and streamers, mailings with statements of financial and utility companies. About 400 billboards are used on each promotion, and individual mailings amount to about 1,500,000.

Texas Department of Agriculture employees also go into a bout 14,000 food stores over the state to set up special displays, posters, streamers, and recipes featuring Texas products.

"Taste of Texas" seminars are given at various times to bring buyers and sellers together at dinners where all-Texas foods are served. Most of the dinners have been held in the state; however, they have also been staged as far away as Tokyo, London, and Edmonton, Canada.

Demonstrations called Lamb-a-ramas and Beef-a-ramas are given all over the state of Texas. "Stretching Your Food Dollar" is the theme of some of the sessions.

EXPORT PROGRAM

The TAP program was expanded in 1972 to include marketing specialists who bring the buyer and seller together on national and foreign sales of livestock and other products.

Angora goats from Brady were sold to the Russian government through TAP negotiations. Many sheep and goats for slaughter have been shipped to Mexico through TAP arrangements. Texas also entered into export negotiations last year on a broader scale with Japan and European countries for all type of products.

"During the first three years of TAP we were just appealing to Texans to buy Texas products. Now the emphasis is on techniques which actually increase sales, here and abroad," Commissioner White stated. "TAP is one of the best things that has ever happened to the Texas agricultural market."

"Goldthwaite residents can help local farmers and ranchers by buying Texas products. At the same time, they are also supporting the whole economy of our state. Our population is now centered in the cities, but agriculture is still the backbone of our economy," Commissioner White said.

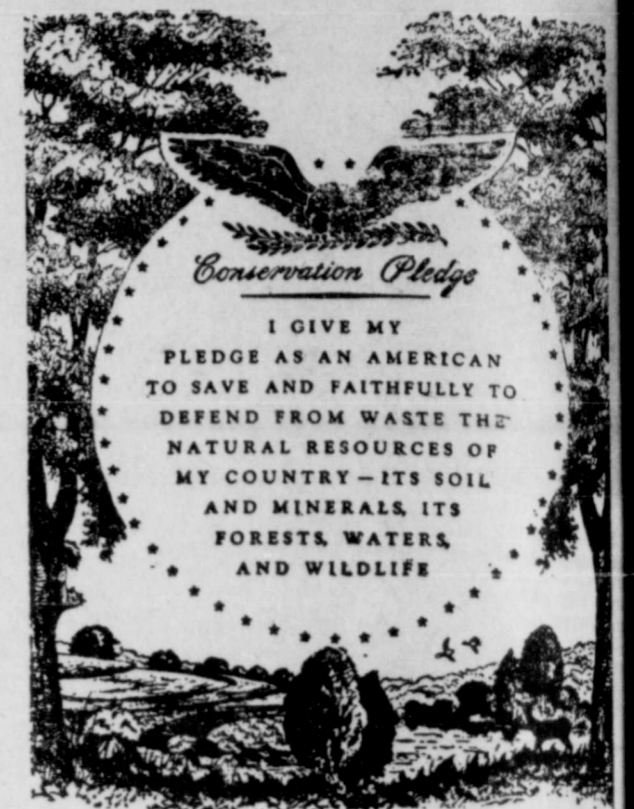

We Heartily Endorse the
Conservation Pledge
And Invite Our Farmers
and Ranchers To Take Part In
A Sound Soil Conservation Program.

**Comanche County Electric
Cooperative Association**

Phone 356-2533
Comanche, Texas

HIT PAY DIRT

PRACTICE

Soil Conservation

Let Us Help You With Your Soil Conservation Work

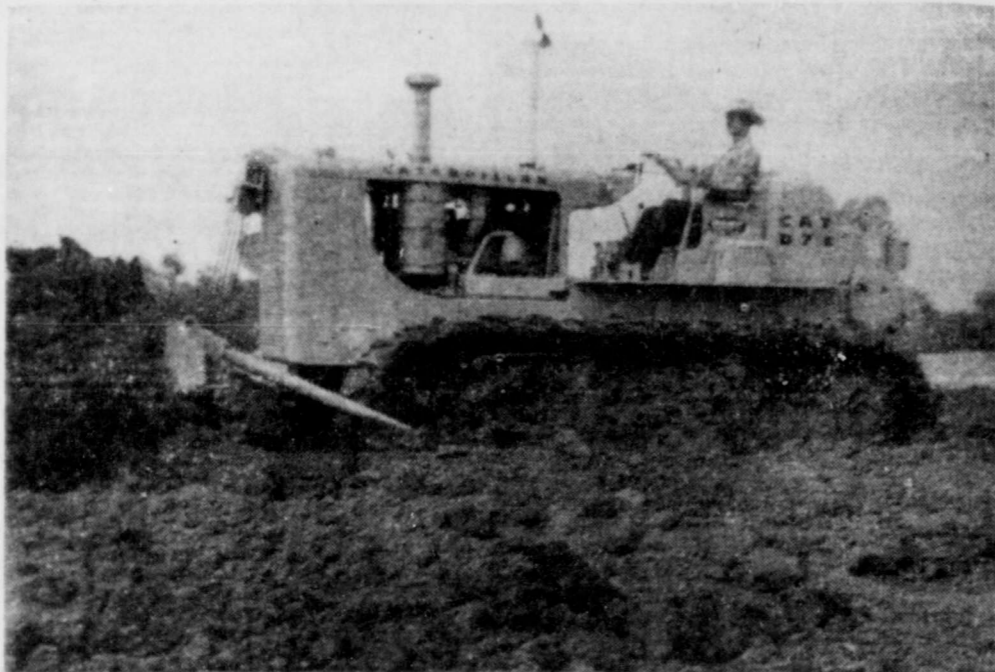

We Do All Kinds of Bulldozing

We Are Equipped To Do Large or Small Jobs

- 7 Caterpillar Dozers
- 4 Caterpillar Carry-Alls
- Rakes
- Grubbers
- 35 Yd. and 25 Yd. Scrapers
- All New, Power Shift Equipment
- Seed Bed Preparation
- Brush Clearing
- Brush Control
- Tank Building
- Dam Construction
- Private Lakes and Roads

Any and All Types Of Dirt Work

CALL COLLECT For Free Estimates

Phone 915 356-2410

Claude L. Prater

P. O. Box 211

Comanche, Texas 76442

DON'T let your land slip through your fingers!



PRACTICE SOIL CONSERVATION

-- L. B. BURNHAM --

Cooperator with Brown-Mills Soil And Water Conservation District
Goldthwaite, Texas

RC & D Committee Stands For Betterment

The Brown-Mills Soil and Water Conservation District and Mills County Commissioners Court recently agreed to become co-sponsors of a Resource Conservation and Development Program.

The district and county will join Soil and Water Conservation Districts and County Governments in San Saba, Hamilton, Bell, Coryell and Milam Counties in the development of projects to expand opportunities for improvement of communities. The program can assist these units of government in enhancing their economic, environmental, and social well-being.

The program's concept includes an expansion of views, ideas, activities and program efforts to achieve more prosperous and attractive communities. Hubert Meyer, a member of the Brown-Mills SWCD and W. R. Lindsey, Mills County Commissioner, presently represent the district and court on the Central Texas Resource Conservation and Development Committee. A local committee of interested individuals will be organized in the future to aid in the development of worthwhile projects in the county.

The RC & D Program was authorized by the Food and Agriculture Act of 1962. The basic objectives of the program is develop, improve, conserve and use the natural resources of the area to provide employment and other economic opportunities to the

people of the area. To provide to local leadership the opportunity to more fully coordinate and use the facilities

and techniques available under current agricultural programs. The Soil Conservation Service is responsible for the administration of the Program.

USE and SUPPORT your

**LOCAL
CONSERVATION
DISTRICT**

Stubble Mulch ---



Picture of Good Soil

**NO NATION!
NO COUNTRY!
NO COMMUNITY!**

CAN OUTLIVE ITS SOIL

LET'S TAKE CARE of what we have left by Practicing Conservation!

Learn about the general SOIL CONSERVATION program . . . it will put money in your pocket!

SOIL CONSERVATION
DOESN'T COST - IT PAYS!

See your Soil Conservation District Representative for Full Details.

And We Invite You To
See Us For

Quality
that makes
'em bounce

**Swift
Feeds**



Service Mill

Your Mills County
Swift's Feed Dealer
Priddy, Texas

Rangeland: Manage For The Future

Grass is the world's most important crop, and upon its proper use and preservation depends the future of mankind. What a wonderful opportunity and responsibility the farmers, ranchers, and scientist have and how frightening, when you consider the consequences to future generations if we, as stewards of the land, fail to pro-

perly evaluate and fulfill this responsibility. A well-considered long-term plan of range management can, if followed through, pave the way to livestock ranching. It will take most of the guesses out of operating our business, and will soften the effects of a bad drought-year, meaning the difference to the rancher of moderate hardship rather than

disaster.

Always remember that good range management keeps the rancher and his banker good friends - the rancher doing well, and the banker knowing his loan is secure and stabilized.

"Know the growth habits of your grasses; give them a 'break', and they will keep you from going 'broke'".

S. Ward, C. D. Owens, Bud and Douglas Sellars observed and evaluate enclosures on Perry Pigfoot Ranch south of Arroyo, Texas. A joint tour of the Middle Colorado and the Central Texas Chapters of the Soil Conservation Society of America was recently conducted on

the Pigfoot to study the ecology, history and natural beauty of the ranch. Carry has an abundance of little bluestem and Indiangrass throughout the ranch. Considerable deer and other wildlife can be observed in natural habitat.

- SCS Photo

SOIL IS LIFE



The Mills County Commission met for their regular meeting. The Court is a sponsor of the watershed program in the county. The Brown-

Mills Soil and Water Conservation Districts appreciate the fine cooperation the Court has given to the conservation job in the county. From left to right are

Hawley Jernigan, Fred Wall, Cecil Egger, W. R. Lindsey and Berthel Roberts.

- SCS Photo

OVER ALL THE LAND

"Over all the land . . .
And over all the waters
Earth and the fruits of earth
For all her sons and daughters"

Four Short Lines
That Spell Out
The

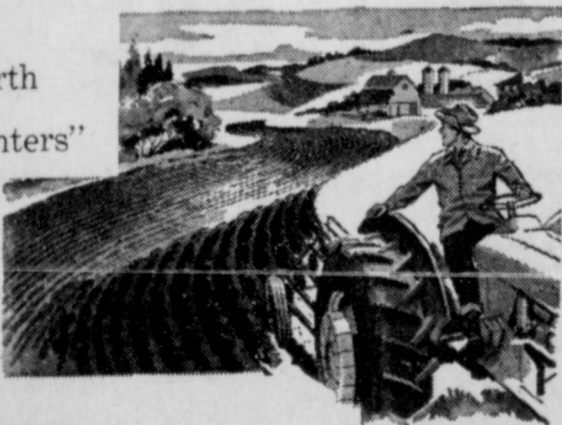

Full Meaning of
Soil Conservation

A Farm and Ranch Program That ---

- Starts with a scientific analysis of the land
- Adapts operations to fit the natural requirements of every acre
- Conserves soil and water resources
- Pays its own way by increasing farm income

Consult your Soil Conservation Service Representative for a program of Farm and Ranch Conservation that will fit into your program and needs.

Harper Implement Co.

Your Mills County John Deere Dealer
Goldthwaite, Texas



Your Soil Is Money!

SOIL CONSERVATION
for the **GOOD LAND**



Save
Soil ---

Save
Money

Put Your Savings

**Where The
Smart Money
Grows!**

HIGHEST INTEREST
INSURED SAFE
ALL DEPOSITS MADE BY THE 10th OF THE MONTH
EARN DIVIDENDS FROM THE FIRST!

We invite you to call or come by and let us explain the many advantages of an Insured Savings Account . . . Earn top interest . . . we pay the highest allowed by Federal regulations for insured accounts.

**LAMPASAS
FEDERAL SAVINGS**



AND LOAN ASSOCIATION
405 East Second Street
Lampasas, Texas

Phone 556-3627

SOIL CONSERVATION

A Challenge that Grows

Soil and Water Conservation Pays Dividends
Whether It's on Farm Land or Rangeland.

Along with Your Conservation Practices Let
Us Help You Achieve Top Production
With

Arcadian Liquid Fertilizer

Feed Grass and Kill Weeds
In One Application.

Custom Application or Do It Yourself.

See Us For Your Needs - Your Business Appreciated

Duncan's Liquid Feed And Fertilizer

Doyle Duncan - Phone 648-3565 or 648-3205
South Fisher Goldthwaite, Texas

The Good Earth



It smells good. It feels good. Treated properly and tenderly with care, it provides our food and our income. Handled without thought for the future, it withers and grows poor . . . depriving us of our livelihood.

Agricultural science has shown us the way to farm security by discovering new ways of soil conservation.

We are glad to cooperate with the Soil and Water Conservation District supervisors here, and with other representative groups in emphasizing the importance of this program.

**CATTLEMAN'S
PRODUCTION CREDIT
ASSOCIATION**

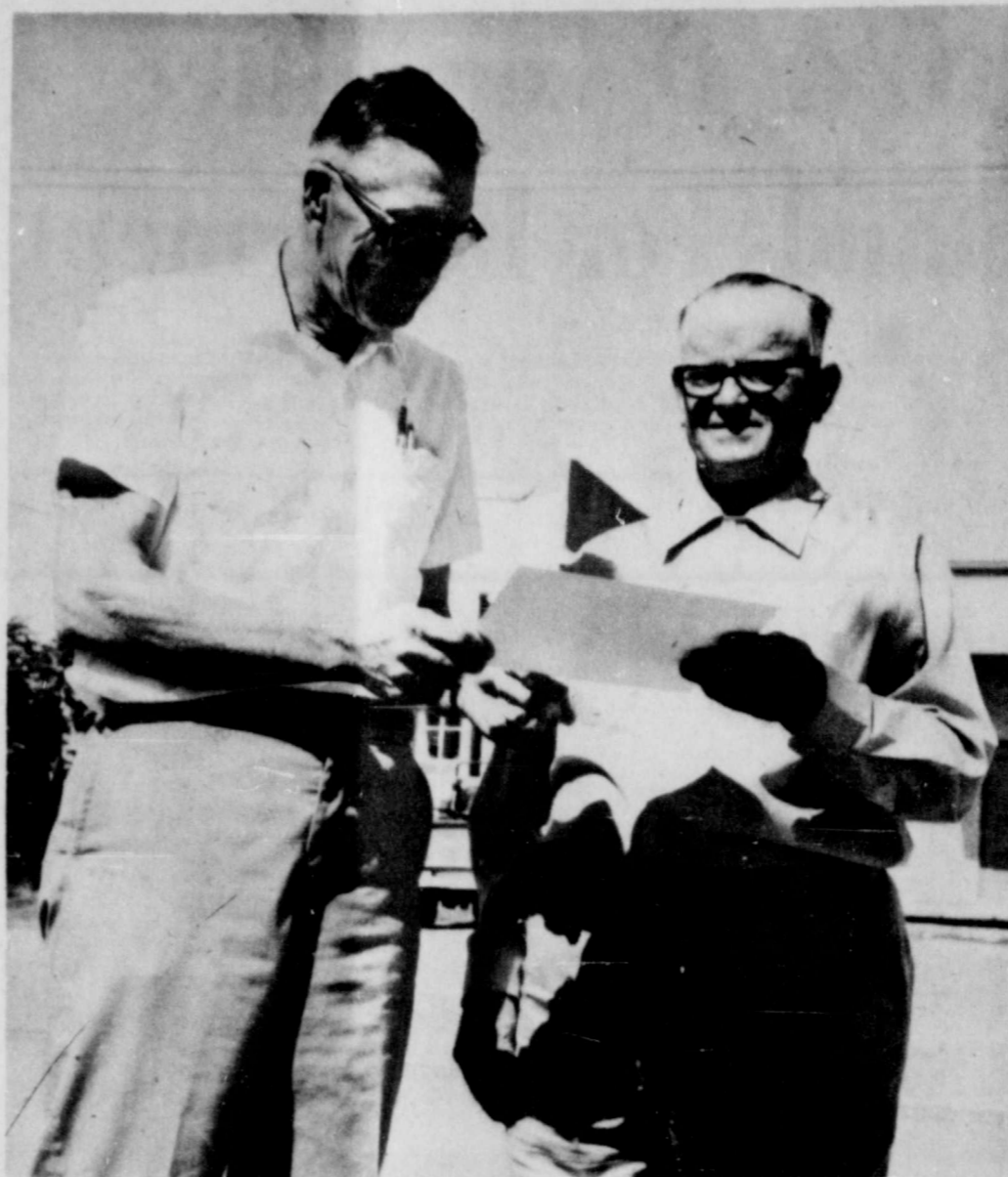

Robert Meyer, Director of the Brown-Mills Soil and Water Conservation District presents certificate of Appreciation to Carl

Casbeer for more than 30 years service to the farmers and the ranchers of Mills County.

Casbeer is a Conservation Technician on the Soil Conservation Service staff at Goldthwaite.

Carl Casbeer Lauded For 30 Years In SCS

On April 15, 1973, Carl M. Casbeer completed his thirtieth year as Conservation Technician with the United States Department of Agriculture and over 28 years with the Soil Conservation Service. Carl spent his entire career with the Soil Conservation Service assisting land users in the Brown-Mills Soil and Water Conservation District to solve conservation problems on their land. He has seen many changes and innovations in the conservation program—the advent of the root plow, the use of chemicals to control invading brush species, the re-seeding of depleted range to adapted native grasses, the use of introduced grasses such as Koeniggrass, K. R. Bluestem, Lovegrasses, and Coastal Bermuda, parallel terrace, intensive management of pasture grasses, and the high intensity-low frequency grazing systems on native ranges.

In tribute to his ability, Carl has received the following awards: A certificate of merit and cash award in 1957 for superior performance of his duties. Joined in a field office award in 1971 receiving a certificate of merit and cash award for commendable performance in providing assistance to the Brown-Mills Soil and Water Conservation District. He also recently received a certificate of Distinguished Service from the Brown-Mills Soil and Water Conservation District for outstanding contributions to the District.

According to James A. Glynn, Area Conservationist of Brownwood, Carl has remained a flexible and loyal conservationist throughout the years, is highly respected by his fellow employees, and has earned the gratitude of all who have worked with him over the years.



Charles Conrath and Eugene Williams observe the addition of another joint of concrete pipe as it is added to the draw down tube on Site 1, Bennett Creek.

This site is located on the Jimmy Welch Farm east of Goldthwaite.

— SCS Photo

THE GOOD LAND
STOP SOIL EROSION!
LET'S KEEP IT THAT WAY

THE GOLDTHWAITE EAGLE-MULLIN ENTERPRISE
SOIL AND WATER CONSERVATION ISSUE - 1973



The Farmers Home Administration Mills County Committee met to review and certify applications for eligibility and for amount of loan needed for rural people of Mills County. Standing

(Left to Right) are Assistant County Supervisor, Bobby Mobley, County Committeemen James Aldridge, Delton Barnes and C. R. Emdy, County Supervisor, Harold D. Kennedy is shown.

For Quality
**Soil
Conservation
Work**
of All Types
Let Us Help You

Mack Maxcey

Phone 452-3204
Box 51 Richland Springs, Texas
"Over 40 Years of Experience"

In Your Hands
The Future
of
Your Soil . . .

CONSERVE



Don't let your soil go hungry . . . hungry for the proper maintenance and management. Learn what's new in modern soil conservation. Visit your Soil Conservation Service office and discuss a sound conservation program you may need. Plan now for a successful farming year and for the years to come.

**L & M Fertilizer
And Feed**

See Louis Long or Charlie McLean
Phone 648-3595 or 648-3161
Goldthwaite, Texas





PRACTICE SOIL CONSERVATION

Don't let erosion or depletion rob your soil of its productivity. Terrace and contour-plow for adequate drainage. Rotate crops scientifically. Follow the proved techniques of soil conservation to safeguard the future of your land.

Soil Conservation not only helps to protect and improve the land, but helps lower the cost of farm production. For both the present and future, it pays off handsomely!

Like any business, a farm must conserve its resources if it is to pay. We have confidence in the wisdom of our country's farmers. Many of them have already begun a program of soil and water conservation on their land.

If you are not already following conservation measures on your farm, call the Soil Conservation Supervisor of this county today. He will be glad to advise you on a program for your own land - and you'll reap the profits.

As your bank we invite you to come in and let us help you with your financial problems. If you plan to expand, buy a car, truck, tractor, farm machinery, or improve your home, we want you to know we will be happy to discuss with you your credit needs.



MILLS COUNTY STATE BANK

Goldthwaite, Texas
Serving Mills County Over 83 Years

SOIL CONSERVATION
for the **GOOD LAND**

Construction Of Watershed Dams Tremendous In '72

By: CHARLES STUDER
Construction of watershed dams in Mills County have made tremendous headways during 1972. Six dams in the Brown-Mullin Creek Watershed were completed, except for regrading. At present there are three dams under construction. Two dams have not been advertised for bids, but a contract on construction of Sites 3 and 4 on Aubrey Muse and Clyde Kerby should be awarded in the next few months, states Charles Studer, District Conservationist with the Soil Conservation Service at Goldthwaite.

When these two structures are built plus the ones now under construction, there will be 16 floodwater retarding structures in the County. The Brown-Mills Soil and Water Conservation District and Mills County Commissioners Court are co-sponsors of the watershed program in Mills County. In addition, the Bennett Creek Water Control and Improvement District is a co-sponsor on the Bennett Creek Sites. "Many individuals in the

county contributed to making the watershed program in the county successful," stated W. G. Bishop, District Director of the Brown-Mills SWCD. We hesitate to name any individuals for fear of omitting some one from the list. In Bennett Creek, when things became bogged down, J.S. Owens was the one we always went to get things started again. The primary objectives of the

watershed program in Mills Co. are to provide flood protection to the agricultural lands subject to the Brown, Mullin, Bennett and Buffalo Creeks. Proper land use and treatment in the interest of soil and water conservation. Wildlife and recreational benefits are important objectives being met by the installation of flood prevention works of improvement. Other benefits such as livestock water are incidental to construction of these dams.



Erwin Brockmayer was the low bidder on vegetation of Sites 1, 2, 3, 4, 6 and 7 Brown-Mullin Creek Watershed Dams. Here Brockmayer blows hay mulch on Site 4 located on the Glover Dalton Farm six miles north of Goldthwaite. This mulcher cuts up the hay and blows it on the steep side slopes of the dam to hold down gully erosion and keep the seeded grass in place. — SCS Photo

Plan Pastures To Get Even Grass Distribution

Livestock are lazy! They repeatedly graze convenient areas, close to water, salt, bed-grounds, and shade. Only when the plants they prefer are eaten down to the point they can no longer get ahead of them from such places will they go further away to seek forage. Sheep and goats tend to graze into the wind and will often over-use the end of the pasture from which the prevailing wind comes. Cattle try to avoid rough, steep, or stony land, while sheep and goats use such areas more readily. Although deer use level open grasslands, they like to spend much of their time in the protection of brush, trees, or rocky areas.

Because of these grazing habits, if there are any over-used areas in a pasture, they are around places of animal concentration. Often it happens that part of the pasture is severely over-used, while another part of a pasture is actually under-used, because of poor distribution of grazing. Light, or non-use of a part of a pasture, will not make up for too heavy - use of another part. Some problems of grazing distribution cannot be completely corrected, but many can be. Developing watering facilities in parts of a pasture, which have been under-used, helps take the grazing pressure from areas too heavily used. Cross-fencing to reduce pasture size can help, if pastures are too large, or if they include two or more kinds of land, which animals do not use to the same degree.

Whenever practical, cross-fences should follow the boundary between different kinds of grassland, or range sites. Salt and minerals should be placed at a distance from water or on sites animals normally do not graze enough. This helps to entice them into such areas and, thereby, to pull them away from parts of the pasture which have been used too much. Protein supplements fed during winter months should never be placed in areas where livestock naturally concentrate - for to do so will only encourage still heavier use of forage plants on such areas.

Even under the most ideal situations, there may be small "sacrifice areas" around water where grazing use will be heavy, as well as under-used areas where animals do not graze enough. It is to the advantage of the livestock producer to do all he can to keep the size of both over-used and under-used areas to a practical minimum. If a landowner has five pastures, or more, a short-duration - high intensity rotation grazing system would tend to relieve such conditions and

areas of over and under-used. The key is still "management."

Soil Conservation Means Better Production Better Production Means Better Living

SURE! We can boast the best standard of living of any nation in the world. BUT we didn't get it by sitting back in a comfortable rut. We got it by working together in an atmosphere of freedom where the best is considered only something to be improved.

If our Nation, State, and Area are to remain prosperous, if we are to continue vigorous and leaders in world affairs - if we are to endure at all - we must STOP WASTE OF ERODING SOIL.

McCulloch Electric Cooperative
Phone 597-2161
Brady, Texas

Soil Conservation

A Subject Very Close To the Heart . . . the Welfare . . . and the Conscience of our Entire Organization.

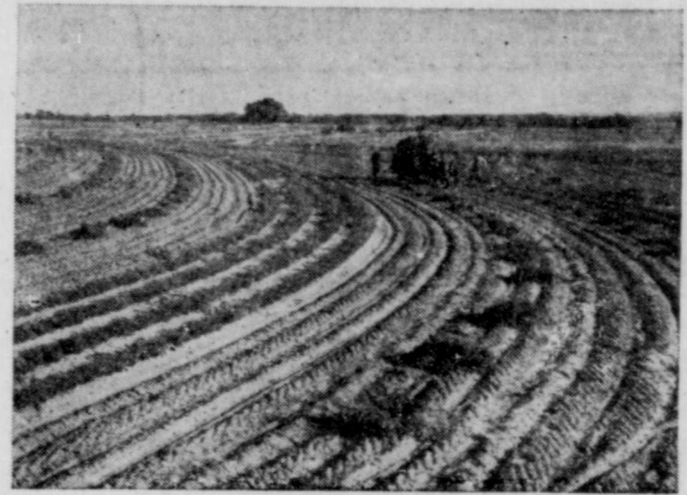

Good Conservation Depends Upon the Farmer or Rancher and His Equipment

Machinery Plays a Vital Role in Each of These Sound Conservation Practices

- Contour Farming
- Strip Cropping
- Manuring Fields
- Crop Rotations
- Pasture Improvement
- Terracing
- Gully Control
- Land Leveling
- Stock Water Dams
- Irrigation

Our job is to help you select the Right Machines with the Right Attachments for the Most Efficient Operation.

New Holland Model 282 Hayliner® Baler

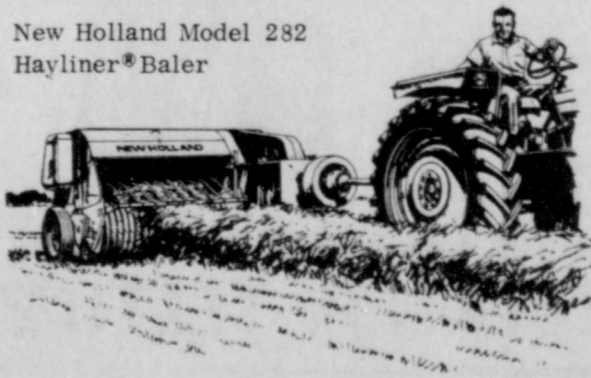

We Are Dealers For
Massey-Ferguson,
Long and New Holland
Tractors and
Farm Equipment

Hill Implement Company

Mrs. Allen W. Hill Phone 372-3644
Trenton Hamrick, Manager
1 Blk. East of Square on Lometa Highway, San Saba, Texas

Mills County Rainfall Averages 27.8 Inches

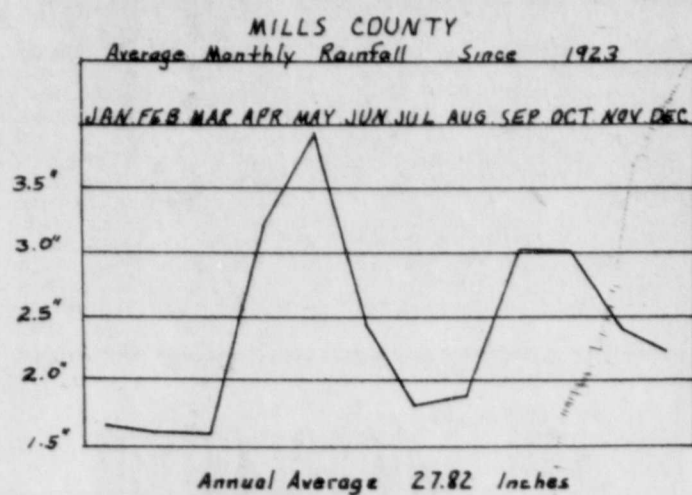

A look at the rainfall records for Mills County since 1923 shows that for the 40 year average we get 27.8 inches per year. But the records also show that 56 percent of the time our rainfall is below the average.

March has the smallest average, 1.60 inches, but January with 1.66 and February with 1.51 are not much better.

May has the largest average with 3.94 inches and April had 3.21 inches. September, 3.02 and October, 3.01, having better than a 3 inch average.

Only one time since 1923 has May had less than an inch and that was .47 in 1972 - remember that?

April and May average having more than 2 inches 75 percent and 80 percent of the time respectively.

Since we have about 20,000 acres of coastal bermuda in the county, lets look at some production possibilities.

Our "growing season" rainfall average is 20.9 inches. Well fertilized coastal will produce a ton of grass per acre on about 4 inches of moisture. This means we should produce about 5 tons with average rainfall on good land.

About 1 1/2 tons to 2 tons will be tramped down and left for erosion control and to conserve moisture, this leaves about 3 tons to harvest. Many people figure a cow will need a half ton of grass per month. So in average years an acre of coastal should run a cow for 6 months.

But our rainfall is below the average 56 percent of the time so it may be a good idea to plan

a base herd of something less than a cow per acre for the growing season. This would depend on several other factors, some of which are the amount of winter grazing available, the

amount of hay on hand, the amount of fertilizer applied and how much rotation can be done. The Soil Conservation Service personnel are available to work on grazing plans in detail with farmers and ranchers.

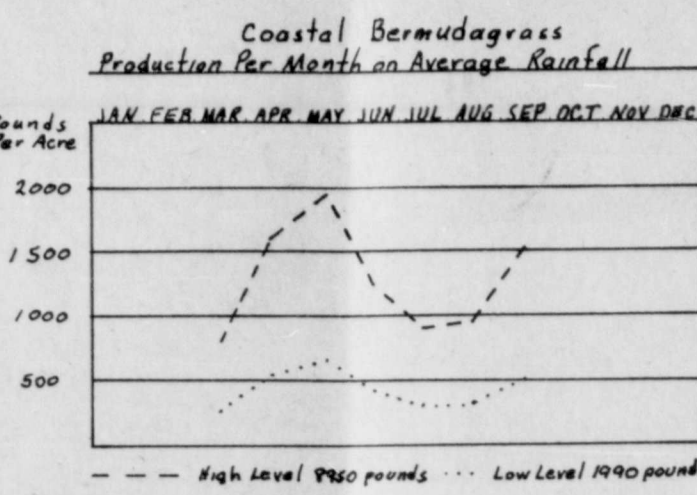

Mills County Judge Cecil Eger and County Clerk Toby Bryant examine the draw-down pipe on Site 2, Bennett Creek. This floodwater retarding structure is being built on the Robert Kerby Ranch southeast of Goldthwaite. — SCS Photo

Soil Map Now Available From Local SCS Office

A multi-colored general soil map of Texas has now been published and is available for sale to the public, a local conservation official said this week.

Charles Studer, district conservationist for the U. S. Soil Conservation Service at Goldthwaite, said the beautiful 36-by-45-inch map can be seen in his office. It shows soil information compiled from years of detailed soil survey work by the Soil Conservation Service in cooperation with the Texas Agricultural Experiment Station.

Studer said the map lists basic soil information which should be useful to teachers, planners, conservationist, contractors, engineers, developers, realtors, farmers, ranchers, researchers, and others.

The map gives color delineations of the 73 major soil associations (containing 161 separate soil series) in the state and their extent. It also lists special limitations of the soils that affect their use.

Inset maps show rainfall, temperature, and length of growing season across the state. Current and potential urban and rural uses by soil associations are also listed.

Published cooperatively by the Texas Agricultural Experiment Station and the Soil Conservation Service, the map is available in two sheets or printed front and back. Printed front and back, the map costs \$3.00. Printed on two separate sheets, the map costs \$4.00.

For mounting on a wall, Studer recommended the two-sheet style. For folding and filing, he said the map printed on both sides might be the best.

The map may be purchased from the Department of Agricultural Communications, Texas A&M University, College Station, Texas 77843.

Order blanks can be obtained

THE BIBLE SPEAKS OF CONSERVATION

"For the Lord thy God bringeth thee into a good land of fountains and brooks of water, of fountains, and depths that spring out of valleys and hills; A land of wheat, and barley, and vines, and fig trees, and pomegranates; a land of olive oil and honey.

"A land wherein thou shalt eat bread without scarceness, thou shalt not lack anything in it; a land whose stones are iron, and out of whose hills thou mayest dig brass. When thou shalt eat and art full, then thou shalt bless the Lord thy God for the good land which he hath given thee."

PLAN YOUR LIVESTOCK PROGRAM WITH CARE

A good sound program can avoid many errors and financial worries.

Things to consider include kinds and number of animals your grass acreage will carry - whether you want beef feeders, dairy cows, hogs, sheep, poultry or a combination.

Pasture rotation is important to prevent overgrazing and soil packing.

from the SCS Office at Goldthwaite or from the County Extension Agent's Office in the Courthouse.

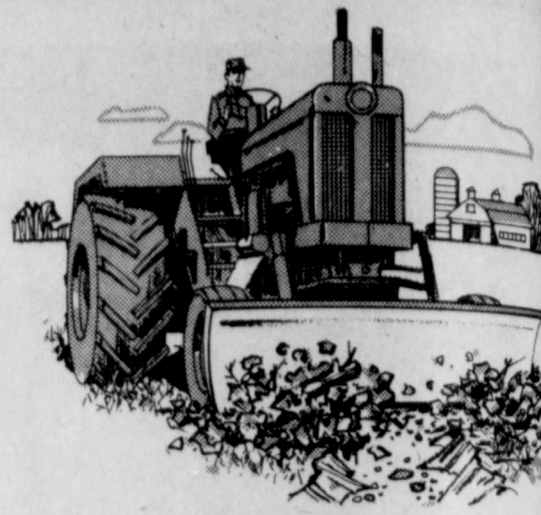

We Invite You To Let Us Serve You
ACP and Soil Conservation Practice Jobs

- ☆ Tanks
- ☆ Terraces
- ☆ Brush Work
- ☆ Chaining and Up-Rooting Mesquite and Cedar
- ☆ Also Grass Seeding

Louie D. Mask

CONSERVATION CONTRACTOR
1031 San Benito Drive Ph. 643-6524. Brownwood, Texas
Member of Conservation Contractors Association Of Texas



ALL LIFE IS DEPENDENT UPON SIX INCHES OF EARTH!

The land we live on is covered by six inches of rich top soil. Without it, all life would cease - Nature's bountiful gifts of water, woodland and farmland would become wasteland!

Fire, flood, drought and improper planting can all lead to soil erosion. It is up to each of us to protect against these hazards. Follow the rules of fire safety; aid in flood and water control programs; and if you farm, be sure to follow scientific soil-preservation programs.



DO YOUR PART . . .

FOR FREE INFORMATION AND HELP, CALL YOUR
SOIL CONSERVATION SERVICE

SPONSORED IN THE PUBLIC INTEREST BY:

Lometa Commission Co.

Lometa, Texas

Bud Harrell
Brady, Texas
915-597-2981

Mrs. J. H. Harrell
Lometa, Texas
512-SK 2-3168



Mr. America, 2000 What Will His Heritage Be?

WE ALL AGREE that the land is a God-given heritage, that we have a stewardship to use and PRESERVE THE SOIL not to mine and destroy!

OUR STURDY PIONEER FOREFATHERS handed down to us uncounted millions of acres of virgin soil. With reckless abandon we moved in, mined the good earth, dissipated its value and moved ever Westward. New frontiers of untilled land seemed inexhaustible. But now we know that this great heritage of ours should not have been wastefully used.

AMERICA HAS GROWN UP, matured and become great among nations, largely because of our natural resources. With new frontiers to open, we now pause, as thinking intelligent people should. We ponder at the threshold of a new destiny. We know that land misuse and abuse has already ruined more than 100 million acres of formerly good crop land for further food production, and that another 100 million acres have been seriously damaged, with top-soil still being destroyed faster that it is being repaired or created.

EROSION HAS TAKEN a third of our precious topsoil. As our original topsoil averaged only nine inches—that leaves us only six inches from living on denuded ground. If we keep up the present rate of thoughtless soil practices, we will be living on a desert within another 50 years.

WE HAVE A RENDEZVOUS with posterity. Let us band together as forthright Americans, and use every means available to combat the No. 1 enemy of America today, which is soil depletion and erosion.

Let's All Work Together
and
Help Conserve The Soil

So, That We May Have
Better Living Today, Tomorrow
And in the Years to Come.



C. D. Owens Ranch

C. D. OWENS

Cooperator with Brown-Mills Soil And Water Conservation District