

The Goldthwaite Eagle

Established in 1894

And The Mullin Enterprise

Volume 82 — Number 7

Goldthwaite, Mills County, Texas 76844

Single Copy 15¢

Thursday, May 22, 1975

91 Units Donated

Blood Drive Receives Great Response

Mills County residents responded to the tune of 91 units of blood donated last Wednesday when West Texas Blood Service brought their mobile unit to Goldthwaite. In addition, there were 9 persons rejected which brought the total to 100 people who made the effort to donate blood. The residents are to be congratulated on this fine response which will come close to supplying the blood needs of our county.

Again, you are reminded that Mills County now has a blood assurance program, whereby the blood needs of people from this county can be met in any hospital in the country through West Texas Blood Service. If you have need of this service, contact Rev. Dan Connally or a member of the hospital staff.

The following persons gave blood on May 14:

Priscilla Muse, Vicki Ruod, Douglas Feist, Vance Schuster, Dan Connally, Gordon Talk, Mildred Hardcastle, June Roberts, Judy Beavers, Kathleen Lewis, Willadine Locke, Linda Ott, Charles Conrad, T. C. Graves, Owen Yarbrough, Blake English, Norman Duren, Ruby Kemp, W. O. Kemp, Naverne Locke, Jana Duncan, Becky Watson, Jimmy Huffman, Tommy Treadway, T. A. Head, Billie Lewis, Randy Hudspeth, Walter Bryant, Cleta Hunt, John Straley, Grace Smith, Andy Cook, Hazel McCoy, James Knight, Becky Long, Dauh

land, Byron Landrum, Lucy Saylor, Ella Ruth Morgan, Benita Watson, H. W. McCasland, Glynn Collier, F. W. Lewis, Jo Ann English, Richard Duncan, Lorene Featherston, M. D. Shepherd, Orinea Petty, Jeannette McDonald, Steve Gist, Gary Summy, Sae Cockrum. In addition, the following workers assisted in the blood drive: Mmes. W. A. Cline, Douglas Dennis, M. Y. Stokes, James Leonhard, Tom Cody Graves, Blake English, Ruby Alldredge, Nan Shaw, Sae Cockrum, Oleta Duren, Mack Horton, Wilma Head, Vivian Henderson, Bell Collier, Elizabeth Doggett, Geraldine Laughlin, Edith Daniels and Alton Keeler.

land, Byron Landrum, Lucy Saylor, Ella Ruth Morgan, Benita Watson, H. W. McCasland, Glynn Collier, F. W. Lewis, Jo Ann English, Richard Duncan, Lorene Featherston, M. D. Shepherd, Orinea Petty, Jeannette McDonald, Steve Gist, Gary Summy, Sae Cockrum. In addition, the following workers assisted in the blood drive: Mmes. W. A. Cline, Douglas Dennis, M. Y. Stokes, James Leonhard, Tom Cody Graves, Blake English, Ruby Alldredge, Nan Shaw, Sae Cockrum, Oleta Duren, Mack Horton, Wilma Head, Vivian Henderson, Bell Collier, Elizabeth Doggett, Geraldine Laughlin, Edith Daniels and Alton Keeler.



Pictured directly below is the official emblem of the Mills County Bicentennial celebration. It was a winning entry as sent in by Janell Sherwood. It is most unique and depicts with its wagon wheel on the left and windmill blades on the right much of the personality of Mills County. The Eagle in the center and the star tie the emblem to the United States and to Texas. The emblem flag will be dedicated at special ceremonies on May 31 at 10:00 a.m. on the Courthouse lawn.



It's graduation time again and also time for this spot to wish the graduation classes everywhere - high school, junior high and college - the best and sincerest wish for success in their endeavors. To break tradition, if I may indulge, a bit of advice to the grads: You're going to have some rough times, so put your faith in God and you will be able to weather any storm that blows your way.

May 31st of this year will be officially designated as the beginning of the Mills County Bicentennial celebration. And if anyone leaves town on that weekend for anything short of an emergency, he is going to receive official designation as a coward. I will guarantee that what will happen here cannot be duplicated anywhere else.

Rodeo Ass'n.

Meets Monday

There will be a meeting of the Rodeo Association Monday night, May 26, at 8:00 p.m. The group will meet at the rodeo arena, or in case of bad weather in the Ag Building.

Interested Persons Contribute \$386.50 To Park Fund Drive

The annual Mills County Park Maintenance Fund Drive was launched several weeks ago. Each year the Mills County Park Committee, headed by

W. P. Duren, asks for donations so proper care can be given to the local park. To date, a total of \$386.50 has been contributed to the fund.

Those who have contributed are:

Mr. and Mrs. S. R. Casbeer
Mr. and Mrs. Charles Conrad
Mr. and Mrs. Houston Duren
Mr. and Mrs. Lloyd Laughlin
Mr. and Mrs. Harold Yarbrough
Mr. and Mrs. Dale Allen
Mrs. Nora Berry
Mr. and Mrs. Glynn Collier
Mr. and Mrs. T. A. Head
Mr. and Mrs. Elam Miles
Mills County State Bank
Mr. and Mrs. Eric D. Robertson
Mr. and Mrs. Lucius M. Stephens
Mr. and Mrs. W. M. Winters
Cattleman's Production Credit Ass'n
Mr. and Mrs. L. B. Burnham
City Cleaners (Mr. and Mrs. Wyatt Berry and Elizabeth Hamrick)
Mrs. Roy Lettetter
A & A Paint and Supply
Daphne Evans

The maintenance fund is still far short of the \$1800 goal. Anyone interested in donating to the fund should mail their checks to the Mills County State Bank or give their contributions to one of the park committeemen.

Swimming Pool Opens Saturday

The Mills County Swimming Pool in Goldthwaite is scheduled to open for the 1975 season on Saturday, May 24, according to announcement this week.

Mondays through Saturdays the pool will be open from 2 p.m. until 7 p.m. On Sundays the hours are from 2 p.m. until 6 p.m.

Boyet Browning will be manager of the pool, and Alisa Browning will be the lifeguard. Admission to the pool will be 50 cents.

Sixth Grade Graduation Tonight

Thursday (tonight) at 8 p.m. the Goldthwaite elementary students will have commencement exercises. The exercises will be conducted at the high school auditorium.

Sponsors for the sixth grade class are T. J. Williams and Mrs. Lee Ruth Campbell.

Members of the class are: Angela Beavers, Mary Bessent, Tony Corona, Yolanda Coronado, Carlton Covey, Lorraine Davis, Ralph Espino, Michael Fowler, Andy Gwinup, Jill Hillman, Curtis Holland, Preston Holland, David Hooper, Kathy Hungerford, Craig Jenkins, Tracy Kinchloe, Jackie Koen, Stephanie Landrum, Kevin Miller, Susie Muse, Valeria Odom, Loretta Padilla, Stephen Schwartz, Sunny Sims, Jana Smith, Karen Smith, Ted Tucker, Rudy Valencia and Troyce Wilcox.

Recital Tuesday

Billie Lettetter will present her piano students in a recital Tuesday, May 27, at the Methodist Church.

The program will begin at 8 p.m.

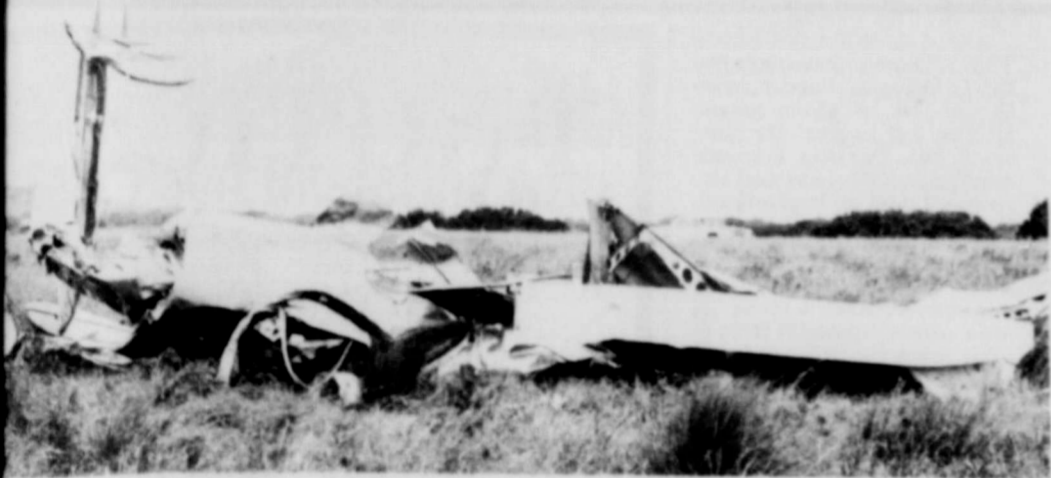

The accident occurred eleven miles southeast of Goldthwaite on the L. O. Kelly place.

--- Laughlin Studio Photo

Plane Crash Claims Life Of Goldthwaite Businessman

Sunday, May 18th, at approximately 7:40 p.m., R. G. Kelly, president of Goldthwaite, was killed in his air craft crash-landed at about 2,000 feet when he was about four feet of the right wing, causing the craft to tumble over-end to the ground.

Witnesses to the crash said Kelly was performing acrobatic stunts at about 2,000 feet when he lost about four feet of the right wing, causing the craft to tumble over-end to the ground.

Witnesses also said Kelly tried several different maneuvers to try to correct the problem, but the attempts were in vain.

Kelly was the only occupant of the plane at the time of the crash.

Local law enforcement officers investigated.

Funeral services for Mr. Kelly were conducted Tuesday, May 20, 1975, at 4 p.m. in the First United Methodist Church, with interment in the Pleasant Grove Cemetery, Rev. Gordon Cook officiated. Arrangements were under the direction of Wilkins Funeral Home.

Mr. Kelly, a member of the Methodist Church, was born October 21, 1927, in the Pleasant Grove Community to Lawrence O. and Olantha Horne Kelly.

Mr. Kelly, operator of a TV sales and service business here in Goldthwaite, is survived by his son, Roland Kelly, Dallas; his daughter, Pam Kelly of Austin; his mother, Mrs. L. Kelly of Goldthwaite; and

two brothers, Arnold Kelly of Goldthwaite and Olney G. Kelly of Fort Worth.

Pallbearers were Floyd Spradley, Cleo Dempsey, Kenneth Kelly, Darse Kelly, Sammy Gummelt and Glenn Kelly.

Mr. Kelly attended Star High School and Port Arthur College in 1957 and received his bachelor of science degree in electrical engineering from Lamar State University in 1961.

He was formerly an engineer with Western Electric Company International Telephone and Telegraph, Texas Instruments Inc. and LTV Aerospace.

On January 30, 1950, he was married to Nelda Charlene Hammond.

Memorial Holiday Monday

Most Goldthwaite retail establishments will close Monday, May 26th, in observance of the Memorial Day Holiday.

This is one of the regular holidays observed by local merchants during the year.

BANK TO CLOSE

Mills County State Bank will be closed Monday, May 26th, in observance of the Memorial Day Holiday.

POST OFFICE HOLIDAY

There will be no window service or rural route deliveries by the post office Monday due to the Memorial Day Holiday.

'Bicentennial Bits'

Official Bicentennial Designation Ceremony May 31

BICENTENNIAL in Goldthwaite and Mills County means BIG plans, LOTS of fun and a GREAT time to get involved and help celebrate YOUR nation's BIRTHDAY. No matter how you spell it, it is also a time when everyone's help, no

matter how small, will add up to make this celebration worthy of 200 years of toil and trouble. There are many projects to become involved with, of various interests and areas, some of which will become perma-

nent traditions and landmarks for future generations. No matter how you choose to make YOUR contribution to the BICENTENNIAL, it will benefit all of Mills County, and help to make this year of CELEBRATION one to be proud of.

The official designation of Mills County and Goldthwaite as a Bicentennial Community will be recognized on May 31 at 10:00 on the Courthouse Square. All persons are invited to attend and to participate in this honor for our community.

The following persons and organizations have been listed on the Bicentennial Honor Roll for making donations to the Mills County Bicentennial Committee:

Delton Barrett, Coakrell's Nursery, The Self - Culture Club, Gary Holcomb, Charles R. Butler, F. D. and Opal Reynolds, Herbert Cooke and the Senior Citizens Club.

Any donation may be sent to the Mills County Bicentennial Fund, P. O. Box 1976, Goldthwaite, or it may be delivered in person to Judge Herbert Faulkner. ALL contributions are greatly needed and appreciated. Any funds will be used for the permanent projects of the Bicentennial Committees.

The FIDDLERS' CONTEST will be here before you know it! Make your plans early to attend the Contest and bring along all of your friends. This would be a good weekend to stay in Mills County and invite the relatives to come see GOLDTHWAITE for an "old-fashioned, Texas-size WHING-DING!"

Entries Needed For Farm Bureau Queen Contest

The Mills County Farm Bureau Queen Contest will be held this year on a Friday in July. Entries are needed for the senior division, girls 16-22 years old; the junior division, girls 12-15; and the Little Miss division, girls 4-8 years old. Senior and junior division entrants should be daughters or sisters of Farm Bureau members, but this will not be a requirement for Little Miss entrants.

Gifts will be given to every entrant and a cash prize of \$25 will be given to the winner in the senior division. The winner in the senior division will advance to district competition in August, and possibly to state competition in November.

There will also be a talent contest for persons 17 - 30. The winner of this contest can also advance to district and state competition.

Anyone interested in entering should contact Louette Petty at the Farm Bureau Office, 648-2262, Patty McCasland, 948-3535, or Joyce Meier, 966-3713, by June 10.

Williams Ranch Ceremony Sat. 10 A.M.

The initiation of the restoration of the Williams Ranch Cemetery will begin with a short program at the grave of the founder at 10 a.m. Saturday. A covered dish luncheon will be held at the Mullin Community Center following the program. The Cemetery Association will furnish the drinks and paper goods. Work on the restoration of the rockwork will begin in the afternoon.

Those who are interested in this project are cordially invited to attend. If anyone can identify any of the unmarked graves, please contact the Cemetery Association or be present on May 24.

Williams Ranch was once the only settlement between Fort Concho and Austin. The population moved to Mullin when the railroad was built.

Victorial Museum

Interest is picking up and preparations have begun to flow for our Bicentennial Pictorial Museum opening soon. We are still in need of more pictures and memorabilia and other museum pieces to exhibit from many sections of our county and from many more of our prominent and pioneer families.

We are asking for help from children, grandchildren and other relatives and friends in our county and those living out-of-county to help us on this project.

Stop by at the bank and other businesses in Goldthwaite and see some of our many exhibits. We are asking each person to take a personal interest in the pride of our county heritage and help us preserve it.

For further information, call Herbert R. Cooke, 938-5334, or Judge Herbert Faulkner, 648-2262.

Big Valley

Homecoming

Sunday, May 25th, is the day when former members and friends to have the annual homecoming at the Big Valley Church of Christ.

Worship services will begin at 10 o'clock. A basket lunch will be served at the noon hour.

Goldthwaite Eagle
AND THE MULLIN ENTERPRISE

Published every Thursday at Goldthwaite, Mills County, Texas
PHONE 915-648-2244

G. Frank Bridges Editor and Publisher

AN INDEPENDENT NEWSPAPER



SUBSCRIPTION RATES —

	Amount	Tax	Total
Mills and adjoining Counties, one year	\$6.00	.30	\$6.30
Elsewhere in Texas, one year	\$7.00	.35	\$7.35
Outside of Texas, one year	\$8.00	.00	\$8.00
Single copy15	.01	.16

SUBSCRIPTIONS DISCONTINUED UPON EXPIRATION

Entered as Second-class Mail Matter at the Post Office in Goldthwaite, Texas 76944, under the Act of Congress of March 3, 1879.



ALLENE LETBETTER
... Entertains at Hillview

Hillview Highlights

AT THE PIANO - is Alene Letbetter, who entertained Friday afternoon. Her music, along with the refreshments and socializing, made it a very enjoyable time of visiting.

MOTHER'S DAY - was lovely. An abundance of flowers and gifts from families. Lots of visitors. Residents' families were invited for lunch and the dining tables were so attractive with the pretty floral arrangements which were prepared and brought to us by the Nitty Gritty Garden Club of the First United Methodist Church of Goldthwaite. Our Mothers were very attractive, too, wearing the pink carnation corsages from Marie Hamilton, Administrator, for all the ladies of the Home.

The huge arrangement of red and white roses from the First Baptist Church of Goldthwaite caught admiring looks and comments from everyone who passed through our lobby for several days.

THE VISIT TO - Sunny Acres Nursing Home at Brownwood was quite an experience! A whole bus-load of us. We were greeted and given a tour of the home by Dewanah Sessions, Activity Director, assisted by Bernice Nichols. Refreshments were served and we visited with the residents there, some of whom were acquaintances. We enjoyed the special entertainment by the Brownwood Gospel Singers. Our guide and driver for the day, Glen Geeslin, brought us home by back roads through Spring's brilliant display of wild flowers. A very pleasant outing!

OUR ICE CREAM PARTY - Tuesday evening was an assured success because delicious Home-made ice cream of various flavors was brought by Adealee Tubbs, Betty Scott, Eva Garland, Lola Duren and Flora Steen. Cookies and cakes were added by Cleda Doggett, Effie Kerby and Marie Hamilton.

Rodney Scott supervised the serving, assisted by his mother, Betty Scott, also Adealee Tubbs, Willie Mae Cassil and maybe a few others. Rodney then led off with our cart and served about a dozen residents in their rooms. So who cared if there was lightning, thunder, wind, real bad stormy weather? It was still a fun evening.

WAS A LARGE CONGREGATION - Wednesday evening when the Goldthwaite Baptist came up and let us share prayer meeting and singing. The Reverend Mr. Connally led our worship and the Reverend Mr. Sheppard gave an inspirational talk. It was a good evening.

Despite inflation, a penny for some people's thoughts is still a fair price.

Services For Gus Roush Sr. Conducted Sunday

Final rites for Gus Roush Sr. of Goldthwaite were conducted Sunday, May 18, 1975, at 2 p.m. in the Wilkins Funeral Chapel, with Rev. Dan Connally and Minister Joe Woodrum officiating. Interment was in the Goldthwaite Memorial Cemetery. Arrangements were under the direction of Wilkins Funeral Home.

Mr. Roush, a member of the Baptist Church, passed away Saturday, May 17, 1975, at 12:20 p.m. in the Childress Hospital in Goldthwaite.

Born April 2, 1900, in Roushville, Indiana, he was the son of the late Jackson Roush and Elizabeth Ellen Groce Roush. In January, 1919, he was married to Exa May Robertson in Goldthwaite.

Mr. Roush, a retired oil driller, has been a resident of Goldthwaite for the past 45 years.

Survivors include his wife, Mrs. Exa Roush of Goldthwaite and one son, Gus Roush, Jr., Odessa.

Pallbearers were Paul Nichols, Herbert Cooke, Marvin Spinks, R. L. Steen, Robertson and Charlie F. DeLoach.

To honor the memory of a friend or loved one, give a gift of life. A memorial gift to the Heart Association is an appropriate way to express your sympathy.

BIRTH -

Mr. and Mrs. Phillip Tipp Carr of Goldthwaite announce the birth of a son, Culley Phillip Carr, born at Childress Hospital, May 13, 1975. He arrived at 1:05 p.m. and weighed 7 lbs. 10 ozs.

Maternal grandparents are Mr. and Mrs. Horace Gray. Paternal grandparents are Mr. and Mrs. Garner Carr. All are of Goldthwaite.

Paternal great grandparents are Mrs. Pink Koen of Goldthwaite and Mrs. J. H. Carr of Franklin, Texas.

NOTICE

Our Office Will Be
Closed
Monday, May 26

In Observance Of
Memorial Day Holiday

Central Texas Telephone Cooperative, Inc.
Goldthwaite, Texas

Poodle Parlor

\$9.00 up
Boarding

Going on vacation?
Will dog-sit for you.

Phone 648-2768
or 648-3489

BIRTHS

Mr. and Mrs. Charles Leach of Goldthwaite proudly announce the arrival of a baby daughter, Melissa Gay, born May 6th at the Brownwood Community Hospital. The little lass, who made her arrival at 11:08 a.m., tipped the scales at 7 lbs. 10 ozs.

She has two sisters, Sheri and Cindy, to welcome her home.

Maternal grandparents are Mr. and Mrs. Tot Casbeer and the late Audrey Casbeer. The Casbeers are of Center City.

Paternal grandparents are Mr. and Mrs. Bobby Leach of Pottsville.

Great grandfather is Eric Thiesler of Hamilton.

Special Stocker Cow & Bull Sale
Saturday, May 24

Selling 1500 top quality bred cows and cow & calf pairs at 12:30 p.m.

Selling approximately 40 serviceable age bulls at 10 a.m.

BROWNWOOD CATTLE AUCTION
Brownwood, Texas

MEMORIAL DAY PICNIC PICKIN'S!

Specials good thru Wednesday, May 28, 1975

We have a full line of DISCOUNT DRUGS

Bread 39¢	NESTEA \$1.39	JEWEL \$1.29	SPAM 89¢	Flour \$1.69	Mr. PiBB 4 for \$1	Milk 4 for \$1	Sugar 5 for \$1.39	Tissue 4 for 59¢	Flour 25 for \$2.49	MILK \$1.33	Miracle Whip 99¢
WALTER'S DISCOUNT FOODS! SAN SABA	Tomatoes 4 - \$1.00	Grapefruit Juice 39¢	GLADIOLA 25 for \$3.89	Folger's INSTANT COFFEE \$1.39	HAMBURGER OF HOT DOG BUNS 2 for 79¢	Pinto Beans 37¢					

Other items include: Bread, NESTEA, JEWEL, SPAM, Flour, Mr. PiBB, Milk, Sugar, Tissue, Flour, MILK, Miracle Whip, TOWELS, Sweetheart, COFFEE, Coca-Cola, Sprite, TIDE, Mr. PiBB, Milk, Sugar, Tissue, Flour, MILK, Miracle Whip, etc.

Watch for the
Opening
of **WALTER'S No. 2**
Convenient Store
(formerly Southside Grocery on Chapel Road)
Featuring a Full Line of Sporting Goods, Groceries & Fresh Meats Daily, Including Sundays.
7 a.m. til 10 p.m.
7 days A Week.
- KEVIN KEENEY, Mgr. -

FROZEN FOODS

BANQUET Chicken Ala King, Turkey, Beef, Salisbury Cooking Saus, 3 for 89¢

Pie Shells
39¢

Orange Juice
6 for \$1.00

Specials Assorted POT. PIES, 8-oz.

Dinners 48¢

Dinners 2 for 89¢

Cool Whip 59¢

Pizzas 99¢

Mellorine 59¢

COOK UP A COOKOUT

Round Steak 97¢	T-Bone Steak 89¢	Club Steak 99¢	Rib Eye Steak 99¢	Hamburger Meat 59¢	Canned Ham 5 for \$6.39
Roast 69¢	Arm Roast 79¢	Beef Ribs 59¢	Sausage 2 for \$1.29	Ham 79¢	U.S.D.A. GRADE "A" FRYERS 47¢

Other items include: Sirloin Steak, Club Steak, Rib Eye Steak, Hamburger Meat, Canned Ham, Beef Ribs, Sausage, Ham, Fryers, Pork Chops, etc.

PRODUCE SPECIALS

LETTUCE 25¢

POTATOES 20 for 97¢

EGGS 49¢

BISCUITS 4/49¢

TOMATOES 89¢

Whipping Cream, Sour Cream Half & HALF \$1

Star Community News

BY: Inez Gilbreath

Mitzi and I went to Baccalaureate services Sunday night. It was nice. John Stanislaw was the speaker. Four more days of bus driving for me and my summer starts. From the looks of my garden I'll not want for something to keep busy.

Mitzi and Craig have been in and out this past week. They have moved to Mullin on the Smith farm. We are always glad to have our kids close to home.

Mr. and Mrs. Lester Brown of Temple visited Sunday with Alvin and Jocie Kemp. Mrs. Brown brought the lunch already prepared. Now I would say that's the kind of company to have.

Mr. and Mrs. Johnnie Soules were here visiting Mrs. Etta Hamilton.

Mr. and Mrs. Clair Sheldon are here from Snyder for a while. They have a mobile home north of Star. They visited Sunday at Lampasas. Florence Sheldon accompanied them.

Jane Boyd and children enjoyed the afternoon swimming. So, vacation time is here - for the kids anyway.

Mr. and Mrs. Dale Duncan, Sam and Mollie visited Mr. and Mrs. Thomas Hamilton and family at Beeville this weekend. They all made a trip to Corpus Christi.

The Riding Club will sponsor a playday this Saturday night at 8:00 o'clock. Tack will be given to the winner. Also, the date for Star homecoming is June 7th at the gym. A barbecue dinner will be served. Donations will be accepted. Invitations will not be mailed, so you exes bring your family and we'll look for you. There might be a prize for the largest class. There will also be a band from Stephenville. The food committee is preparing for 500.

Mr. and Mrs. O. C. Knowles of Tyler visited this weekend with Mrs. Eunice Knowles.

Mrs. Eunice visited last Thursday with Mr. Jim Soules and Christian Goode at the care home in Goldthwaite.

Saturday afternoon Mr. and Mrs. Vold Henry and Vicki of Euless, Texas visited Mrs. Gladys Henry. Also, Mrs. Eudell Hamilton of Brownfield and Mrs. Henry visited the H. C. Fields of Hamilton.

Hopefully, more next time.

Ambulance Service

TELEPHONE 648-2255

Roy Wilkins Funeral Home

GOLDTHWAITE, TEXAS

Dr. Merle M. Ellis

OPTOMETRIST

308 Citizen's National Bank Building Brownwood

Glasses - Contact Lens

Call 646-8778 or write P. O. Box 149 For Appointment

Legion Meeting

There will be a Legion Meeting Thursday (tonight) at 7:30 p.m. in the American Legion Hall in Goldthwaite.

Bud Roberson is Commander of the local post.

BIRTH -

Mr. and Mrs. Anthony R. King of Mullin announce the arrival of their first child, a baby daughter, Brandi Michelle.

The little lass, born May 14, 1975, at 1:30 a.m. in the Brownwood Community Hospital, tipped the scales at 6 lbs.

Grandparents are Mrs. Janis Harris of Goldthwaite and Mr. and Mrs. Wayne King of Mullin.

Great grandparents are Mr. and Mrs. Virgil Casbeer of Goldthwaite, Mrs. Gertrude King of Mullin, and Mrs. Katie Odom of Lockhart.

Hospital Report

TUESDAY, MAY 13

Admitted - Janan Carr, Baby Boy Carr, Goldthwaite, William F. Spinks, Mullin

Discharged - Jesse W. Rose, Isaac T. Howell, Arthur E. Burdette

WEDNESDAY, MAY 14

Admitted - Victor Joe Gabbert, Goldthwaite

Discharged - Frank B. Veaty, Pearl A. Warren, Adie B. Brown

THURSDAY, MAY 15

No Admittances

Discharged - Lila M. Lykins, Maggie M. Webb, Stacy Pike McCasland, Wm. Frank Spinks, Janan Carr, Baby Boy Carr

FRIDAY, MAY 16

Admitted - Alfreda S. Smith, Goldthwaite

Discharged - Maxie Lawson

SATURDAY, MAY 17

Admitted - Lila M. Lykins, Lometa

Discharged - Richard Mikeal

SUNDAY, MAY 18

Admitted - Samuel Thomas Miller, Goldthwaite, Frances Carlisle, Mullin

No Discharges

MONDAY, MAY 19

Admitted - Minnie Stark of Goldthwaite

No Discharges

Never criticize your wife's cooking or you might end up eating your own words . . . like in canned alphabet soup.

Quality Dry Cleaning City Cleaners

Member Dry Cleaners

Institute Of Texas

Phone 648-2260

Goldthwaite, Texas 76844

ALO Cosmetics

THE ORIGINAL COSMETIC FORMULATED FROM THE FRESH, PURE, CRYSTAL-CLEAR 'GEL' OF THE RARE, TROPICAL ALOE VERA PLANT

If it's Cosmetics We've got the Best!

HUDSON DRUG

"WHAT YOU WANT, WHEN YOU WANT IT!"

GOLDTHWAITE, TEXAS

Minor Accident

Sunday, May 11, a minor accident occurred south of Priddy on Texas 16 and the intersection of Farm Road 218.

Vehicle no. one, which was traveling west on FM 218, failed to yield right-of-way to vehicle no. two which was traveling north on Texas 16. The second vehicle swerved to avoid hitting vehicle no. one and slid into a highway sign post. The automobile received only minor damage to the left side. No injuries were received.

Local law enforcement officers investigated.

DON'T LET YOUR PAINT GET INTO SCRAPES LIKE THIS!

Beat Paint Blistering with MINNFLOX LATEX HOUSE PAINT

MINNESOTA LATEX HOUSE PAINT

- Let's moisture through . . . eliminates unsightly blistering
- Takes half the time to apply . . . lasts twice as long, too
- 1 coat Repainting . . . no primer needed
- Hundreds of style-setting, fade-resistant colors to choose from
- Quick water clean-up . . . dries in minutes

SEE US FOR ALL YOUR PAINT NEEDS . . . BRUSHES, SAND PAPER, ROLLERS, ETC.

BARNES & McCULLOUGH

"Everything to Build Anything"

Phone 648-2411

MAXIMUM EARNINGS ON YOUR SAVINGS

7 3/4%	7 1/2%	6 3/4%	6 1/2%	5 1/4%
6-Year Certificates of Deposit	Four-Year Certificates of Deposit	30-Month Certificates of Deposit	One-Year Certificates of Deposit	Flexible Passbook
\$5,000 minimum	\$5,000.00 Minimum	\$5,000.00 Minimum	\$1,000.00 Minimum	

MAXIMUM SECURITY ON EACH ACCOUNT

This new emblem signifies increased protection by a permanent agency of the U. S. Government.

INSURED UP TO \$40,000

FEDERAL SAVINGS AND LOAN SAFETY OF YOUR SAVINGS INSURANCE CORPORATION

NEW OFFICE HOURS Effective March 3rd

Monday thru Thursday 9 A.M. TO 5 P.M.
Friday 9 A.M. TO 4 P.M.

Federal regulations require a penalty on funds transferred from existing certificates before maturity.

LAMPASAS FEDERAL SAVINGS AND LOAN ASSOCIATION

405 East Second Street Phone 556-3627

IT'S TIME TO GO SWIMMING

"Fun For Everyone"

POOL OPENS

Sat., May 24th

Open 2:00 p.m. To 7:00 p.m. Monday Thru Saturday

2:00 p.m. to 6:00 p.m. on Sundays

MILLS COUNTY SWIMMING POOL

Hoyett Browning Manager
Alisa Browning, Life Guard

READ and USE CLASSIFIED ADS

CLASSIFIED RATES

5c per word including name and address for first insertion and 3c per word for each subsequent insertion. Count initials as one word. Minimum charge is \$1.25.
Legal notices same as above rates.
Memorial tributes or Resolutions of Respect and all other matter not news will be charged for at regular advertising rates. No charge is made for news of church or other public gatherings where no admission is levied. Where admission is charged or where goods or wares are offered for sale, the regular advertising rates will be applied. Cards of Thanks, \$4.00.
All advertising is cash with order except where accounts have been established.

FARM & RANCH

DEAD ANIMAL SERVICE - As near as your nearest telephone. Phone (Area Code 817) 386-3303, if no answer try 386-3642. Service charge \$3.00 under 50 miles and 15c per mile over 50 miles from Hamilton, Hamilton Rendering Co., Inc. Hamilton, Texas. 2-22-tfc

FOR SALE - Brown-Swiss bulls weighing 600 to 800 lbs. Hill Country Store, Phone 915 648-2737. 5-16-tfc

HAY FOR SALE - Alfalfa and Coastal. Contact Verne Stubbs, Phone 915-646-3233. 2-27-tfc

KLEINGRASS SEED 75 PLS. Custom grass seed planting. New Brillion grass seed drill. Call Hubert Meyer 985-3519 or B. H. Tholen 985-3548. Mullin, Texas. 3-27-14p

COASTAL BERMUDA SPRIGS. Fresh dug for sale. Custom Planting. Hubert Meyer 985-3519 or B. H. Tholen 985-3548. Mullin, Texas. 3-27-14p

FOR SALE - Several choice young horned Hereford bulls of breeding age. All registered and reasonably priced. Oran Carothers, 948-3615. 2-13-tfc

KLEINGRASS 75. \$7 a PLS. Grass seed drilled. \$4 an acre. Phone Ruscoc Karnes 817-372-4373 or Z. Karnes 948-3339. 2-27-tfc

HAY HAULING WANTED - Have truck and loader. Contact Randal Miles, 948-3618, Star, Texas. 5-15-3tp

KLEINGRASS SEEDING with Brillion seeder. Also custom bulldozing. Contact Willard Partu. Pottsville, Texas. Ph. 817-372-4646. 3-27-tfc

Will do custom baling. Contact George Hurst Jr. at Center City, 948-3630. 5-15-8tp

GRAIN TRUCKS & TRAILERS

2 Tandem & 1 single axle New Int with 16, 20 & 22 ft. grain dumps. 64 Ford with 15 ft. grain dump, & 1 old Ford with drag axle & 20 ft. bed \$625 as is. 1974 Tempte Hopper bottom, like new.

2 New 40 ft. Fontaine tandem grain trailers.

1 New 16 ft. Dugan gooseneck 3 axle Hyd dump trailer.

Many other types of trucks & truck trailers, floats, vans, gravel dumps, etc.

Johnston Truck, Cross Plains 817-725-6181. 5-22-3tc

Cook's
Water Well Drilling
& Well Service
GOLDS PUMPS
SALES & SERVICE
Frank & Andy
Call 948-3523

FOR SALE

FOR SALE - 1968 Volkswagon Fastback. Call Elmo Watson, 948-3548. 4-10-tfc

SPECIAL - Loe Latex Paint. \$3.89 a gallon. Barnes & McCullough Lumber Co., Goldthwaite. 3-1-tfc

FOR SALE - New 10 ft. Cab-over camper. \$1250.00. Phone 948-3875. 5-15-tfc

FOR SALE - 14 ft. Sea King boat. 40 hp motor. Two gas tanks. Dilly tilt trailer. \$525. And other items. Phone 648-2683 after 5 p.m. 5-23-2tc

Grown Male Poodles. \$25.00 each. Miniature Schnauzer \$50. ALL AKC Registered. Call 648-2768 or 648-3489. 5-22-2tp

GARAGE SALE - Friday, 9:00 to 6:00. 505 Ridgeview Drive. 5-22-tfc

GARAGE SALE - Thursday and Friday. 8:30 to 5:00. Jim Smith residence on Reynolds St. Items include B&W portable TV, lawnmower, set of bed springs, curtains, children and adult's clothes, baby things, toys and games, riding toys, much more. 5-23-tfc

IRRIGATION EQUIPMENT - A complete line of irrigation equipment. Submersible, centrifugal and turbine Pumps, Pipe, Fittings, Volume Guns and Circle Systems. Let us help you with your irrigation needs. Largest supply in central Texas. KIMMELL IRRIGATION SUPPLY, INC. HWY 16 DE LEON, TEXAS 76444. PHONE 817-893-6266. 2-29-28tc

Sturdy, Safe Poly Pools for the kiddies. 3 ft. to 5 ft. sizes in stock at BLACKBURN'S Department Store in Goldthwaite. 5-22-tfc

FOR SALE - New 5 qt. electric ice cream freezer. \$25.00. Also 21 inch Magnavox TV. \$50.00. Call 648-3198. 5-22-2tc

FOR SALE - Camper for long, wide bed pickup. Has beds and storage places. Also, steel pickup frame for short, wide bed pickup. Call after 6 p.m. 938-5565. 3-20-tfc

FOR SALE - '68 Plymouth Fury, good condition, \$600.00. 648-3360. 5-22-2tc

FOR SALE - 1971 Town and Country Mobile Home. Unfurnished. Central air. Small equity. Call evenings 938-5354. 5-15-2tc

FOR SALE - Tractor tires. Two 10 X 28's, two 11 X 28's, two 15-5-38's. One 225 Lincoln welder, one cutting torch - complete. Two 1-row AC tractors, one C Farmall tractor. Phone R. A. "Pat" Parker, 948-3363 or C. L. Featherston, phone 648-3318. 5-15-2tp

FOR SALE - or trade for good pickup. 1967 2-ton Chev. truck. New tires, 20 ft. bed with good strock frame and double deck. Call 648-2578 or see at 1510 Priddy Road, Goldthwaite, Tx. 5-22-2tp

FOR SALE - 144 opera chairs with arms, upholstered backs, wood backs. Very good condition (front ones used very little) \$7.00 each. First United Methodist Church. 648-2629 or 648-3275. 5-23-tfc

FOR RENT - 3 bedroom house and approximately 30 acres of pasture with tank. Additional 70 acres available to be farmed. Caradan. 214-291-4634. 5-22-4tc

QUALITY
is the difference
Quiet, Thrifty Dependable
LENNOX
Central Air Conditioning
Enjoy it NOW!
Head Electric
Phone 648-3133
Goldthwaite

REAL ESTATE

FOR SALE to settle estate. 400 acres of land 15 miles west of Goldthwaite on the north side of Farm to Market Road 574. Plenty of deer and turkey. Mrs. Jess Massey, administratrix. 11-21-tfc

Have Some Nice Small Places And Choice Lots For Sale And Small Acreage Close In. Be Sure And See CLINE Before You Buy. CLINE REAL ESTATE 648-2292. 3-6-tfc

FOR SALE - 50 acres on Highway 84. Joins the city limits of Goldthwaite. D. T. Carter, Phone 648-3591. 3-6-tfc

CHECK OUR LISTINGS - 140 acres within three miles of Goldthwaite. 640 acres in Hamilton County. 40 acres seven miles north of Mullin. STACY REAL ESTATE, Phone 648-2481, Goldthwaite. 3-20-tfc

FOR SALE - 157 acre ranch. Good house and good barn. Two good wells, cross fences. Two surface tanks. Located on paved road, one mile west of Goldthwaite. Call 648-2756. 4-3-tfc

REAL ESTATE - 146 acres NE of Goldthwaite, Highway frontage, one well, one tank, and some deer and turkey. \$300 per acre. 10 percent down. 4-3-tfc

46 acres on paved road 6 miles NW of Goldthwaite. Large live oak and Spanish oak timber, small mountain and 1 tank. \$425 per acre. 4-3-tfc

1000 acres on Lampasas River near Star. Has both sides of river for over 1 mile, 150 acres of cultivated bottom land, thousands of pecan trees, 4 tanks, 2-story home and many deer and turkey. An extremely scenic and productive ranch. 4-17-tfc

25 acres fronting on Pecan Bayou. Near Mullin. Bayou is wide and deep providing excellent fishing. Owner financed. 5-22-tfc

TERRY SMITH REAL ESTATE Box 622 Goldthwaite, Texas 76844 Office 915-648-2767 Home 915-985-3339 5-15-2tc

FOR SALE - 104 acres two miles from Center City. Some Coastal and Klein grass, two tanks, good well, 11,500 gallon storage tank. \$425 per acre. Call 948-3349 or Irene Meyer, 713-455-1904 Houston, Texas. 5-22-2tp

WANTED - Flea market dealers at the Old Fiddlers Festival. Contact Ronnie Aldridge at 648-3430. 5-15-2tc

WANTED - Waitress and cook. Apply in person, Carr's Cafe. 5-8-tfc

WANTED - Yard work and odd jobs. Contact John Petty at 1503 4th Street after 6 p.m. 5-22-tfc

WANTED - Old Cedar Post that I might get a 5 ft. stay from. Can use pick-up load or more. Call Collect (915) 648-2626. Goldthwaite. 5-15-2tc

FOR RENT - 3 bedroom house and approximately 30 acres of pasture with tank. Additional 70 acres available to be farmed. Caradan. 214-291-4634. 5-22-4tc

WANTED - I'd still like to sell the lawn mower and chain saw business. It is a ready made business that will make someone who is mechanically inclined a good living. We have the Briggs & Stratton and Tecumseh dealerships as well as Stihl and McCulloch chain saws. Will be glad to teach buyer the ins and outs of the business. Buy inventory and you are in business. LLOYD'S WELDING & MACH SHOP, Goldthwaite, Tx. 4-17-tfc

WANTED - Effective May 15th Stanley Kennel will be open on Tuesday - Thursday, Saturday weekly and third Sunday monthly for Trades Day to buy live caught weaning-size through adult wildlife animals at new location - Hwy 67 Brownwood to Bangs. Follow the signs. M. D. Stanley, Phone 646-1739. 5-8-4tc

WANTED - I'd still like to sell the lawn mower and chain saw business. It is a ready made business that will make someone who is mechanically inclined a good living. We have the Briggs & Stratton and Tecumseh dealerships as well as Stihl and McCulloch chain saws. Will be glad to teach buyer the ins and outs of the business. Buy inventory and you are in business. LLOYD'S WELDING & MACH SHOP, Goldthwaite, Tx. 4-17-tfc

WANTED - I'd still like to sell the lawn mower and chain saw business. It is a ready made business that will make someone who is mechanically inclined a good living. We have the Briggs & Stratton and Tecumseh dealerships as well as Stihl and McCulloch chain saws. Will be glad to teach buyer the ins and outs of the business. Buy inventory and you are in business. LLOYD'S WELDING & MACH SHOP, Goldthwaite, Tx. 4-17-tfc

QUALITY
REUPHOLSTERY
Furniture and Auto
Free Pickup and Delivery
Spradley's
Upholstery Shop
Dial 648-2261
Fisher St. - Goldthwaite

MISCELLANEOUS

ANTIQUES, Used Furniture, Custom Cabinets & Tops, Furniture Repair & Refinishing, Buy, Sell or Trade. DABNEY CONSTRUCTION, 5 miles out on Hwy. 84 W., Bozar Hill. Ph. 648-3234. Goldthwaite. 3-20-tfc

For all your furniture upholstery work. Extra large stock of fabrics to choose from to fit your budget. Come see us or call 348-2261. Spradley's Furniture & Upholstery, on Fisher Street in Goldthwaite. 4-11-tfc

FISH BAIT - Live minnows, worms, goldfish, and crawfish. Frozen shad gizzards, shad, liver, shrimp. Also blood bait. A. C. Williams Bait Station On Waco Highway, Goldthwaite. 4-18-tfc

HALE LIVESTOCK TRAILERS All sizes and types available - Horse, Covered, Open-top and Gooseneck. Mills County Lumber and Supply, Phone 648-3400, Goldthwaite, Texas. 5-2-tfc

HEARING AID SERVICE in Goldthwaite the 2nd Monday of each month at the Mauney Motel from 1:30 to 3:00 p.m. Repairs, Batteries, Cleaning and Hearing Test. Joe Treadway Hearing Service of Hamilton. (In the Hamilton Office every Friday from 10 a.m. til 1 p.m.) 5-9-tfc

UPHOLSTERING ALL TYPES, furniture, cars, pickups, boats. See our samples at Lind's Upholstery, Phone 2717, 1208 Hanna Valley Road. 6-19-tfc

NOTICE We are still in the lawn mower repair business with the same mechanics, so get your mower in before the grass gets too high! We would buy a few used mowers. LLOYD'S WELDING & MACH SHOP. 4-17-tfc

KEYS MADE while you wait. Brass or Colorlite. BLACK - BURN'S Department Store in Goldthwaite. 5-22-tfc

SINGER SEWING MACHINES Used, in good condition. \$29 We also clean and adjust all makes and models. Phone 648-2591. 5-15-4tp

NEW ASSORTMENT of 60" polyester doubleknits. Solids and fancies, \$2.98 a yard at BLACKBURN'S Fabric Department, Goldthwaite. 5-22-tfc

RENFRO CABINET SHOP Cabinets, Fixtures, Formica, Repair, Remodel, Add On's, West Side of Square, Goldthwaite, Texas 76844. 5-23-tfc

Shop Phone 915-648-3254 **Home Phone** 915-966-3333 1-23-tfc

For any and all kinds of carpenter work plus efficiency call Pete Miles. 648-3569. 9-27-tfc

IF IT HAS anything to do with ink . . . paper . . . or office supplies or equipment, call the Eagle Office for assistance. There really isn't any reason to shop out of town . . . phone 648-2244. 2-20-tfc

CARPET CLEANING - Two operations. Heavy shampoo followed by cold water rinse with 140 pound suction extractor. Removes all dirt into disposal barrel. Local references. D. T. Boyd, phone 356-2454, Comanche, Texas. 4-10-tfc

CANCER MEMORIALS - Gifts of Life. To make your donation, call Mrs. Randal Ratliff at 648-2216. 5-22-tfc

SCHOOL'S OUT - Giant End of School Sale in Progress. Watkins Products and Luzier Cosmetics always available at THE BLUE GNU, on the Square in Goldthwaite. 5-22-tfc

CITY PROPERTY

FOR SALE - House on 709 Lee St. Worth the money. A. A. CLINE REAL ESTATE. 3-6-tfc

Building Lots For Sale. Call Mills County Lumber Company. Telephone 648-3400. 6-29-tfc

Nice Homes For Sale in Goldthwaite. See CLINE REAL ESTATE, Phone 648-2292. 10-17-tfc

FOR SALE - Brick home, 3 bedrooms, 2 baths, living room, kitchen, den, sewing and hobby room. Central air and heating. Carpeted, paved street, corner lot. Cline Real Estate, 648-2292. 7-25-tfc

Building lots for sale. All utilities available. Dale Allen, 648-2563. 4-3-tfc

CITY PROPERTY - House for sale at 1403 Trent Street. Can be seen by appointment only. Phone 648-3446. 4-10-tfc

FOR SALE - 5 acres in city limits. Sewer and water available. After 5 call 648-2761 or see at 1611 Pine. 5-22-4tp

FAST - DEPENDABLE Film Developing Hudson Drug

BUSINESS SERVICES

WRIGHT IRRIGATION "NOW OPEN FOR BUSINESS" PUMPS - PIPES CALL 817-893-2018 WAYLAND OR CARL WRIGHT HIGHWAY 6 WEST DE LEON, TEXAS 5-1-4tc

GILLESPIE PLUMBING AND CENTRAL TEXAS INSULATION

Roti-Rooter Service, Repair work and new plumbing. Also practical blown insulation or batt insulation installed with modern equipment. All work guaranteed . . . phone 648-2575, Goldthwaite. 2-27-tfc

B'CKHOE SERVICE - John Deere equipment for digging foundations, cattle guards, cellars, sewer lines and septic tank installations. HAULING - Black and Sandy loam yard dirt, clche, concrete gravel, and washed mortar sand. Prompt deliveries. FOR RENT - Steel scaffolds, plywood forms, air cooled welder and acoustic spray equipment. 5-23-tfc

SELL & INSTALL - Suspend ceilings, custom built cabinets and formica tops, metal carports and patio covers, replacement aluminum windows and ready-mix concrete and slab finishing. Phone 648-2424 for Truett or Ronnie Aldridge. 5-23-tfc

RENFRO CABINET SHOP Cabinets, Fixtures, Formica, Repair, Remodel, Add On's, West Side of Square, Goldthwaite, Texas 76844. 5-23-tfc

Shop Phone 915-648-3254 **Home Phone** 915-966-3333 1-23-tfc

For any and all kinds of carpenter work plus efficiency call Pete Miles. 648-3569. 9-27-tfc

IF IT HAS anything to do with ink . . . paper . . . or office supplies or equipment, call the Eagle Office for assistance. There really isn't any reason to shop out of town . . . phone 648-2244. 2-20-tfc

CARPET CLEANING - Two operations. Heavy shampoo followed by cold water rinse with 140 pound suction extractor. Removes all dirt into disposal barrel. Local references. D. T. Boyd, phone 356-2454, Comanche, Texas. 4-10-tfc

CANCER MEMORIALS - Gifts of Life. To make your donation, call Mrs. Randal Ratliff at 648-2216. 5-22-tfc

Pompey Mountain Congregational Methodist Church
Revival
"And God said let there be light" Gen: 1-3
"Jesus said ye are the light of the world" Matt: 5-14
We are proud of our light even though it be a small one in the community.
We ask you to come and worship with us during the week of May 26-June 1.
Evening Services 7:30 p.m.
Sunday Morning 10:15 a.m.
Lots of singing and special songs each night.
Evangelist: Rev. George Purvis Fort Worth
Song Leader-Bobby Duren Pianist-Donna Cox
Pray for our revival
and that our light will continue to shine.
Pastor - Rev. Martin Emert

CARDS OF THANKS

I want to thank each and every one that sent cards and flowers. Thanks also to the wonderful nurses, Dr. Childress and Dr. Dennis and the whole hospital staff during my illness. God bless each of you.
Jesse Rose 5-22-1tp

The members of the family of Bert Moore want to express our thanks and appreciation to everyone who contributed in any way during this time of sorrow. Your thoughts, prayers, words of comfort, flowers, food, and money contributions have meant so much to us. We have no way of knowing the names of all those who contributed, but please accept this means of saying thank you for Jim and Harold.
Bless you all.
Jim and Harold Moore
Bert's sisters & brother
Louise, Robert and Lee Long & family 5-22-1tp

May I take this method to express my appreciation and gratitude for the countless acts of kindness shown me during my illness. I want to say "thank you" from the depth of my heart for the nice cards, letters, prayers, flowers, and visits from Pastor Mild and friends and each deed of kindness.
Mr. & Mrs. Richard Hohertz 5-22-1tp

Our heartfelt thanks to all who extended comforting sympathy and help in our recent sorrow; for the beautiful service, floral offerings, food and other kindnesses we are deeply grateful.
The Family of Gus Roush, Sr. 5-22-1tp

LOST & FOUND
LOST - Bamboo walking cane. Reward. If found call Henry Venable, 648-3329. 5-22-1tp

NOTICE
Heritage Nursing Home, Inc., Goldthwaite, Texas, complies with the Civil Rights Act, Title 6, covering nursing homes.
Our facility admits patients and provides care on a non-discriminatory basis. All patients admitted receive benefits and services without regard to race, color, or national origin.
This also applies to all employees and professionals hired who give service in the home.
An open policy is observed for all persons in the community.

Heritage Nursing Home Inc.
O'Donnel Newton, Adm.
Phone 648-2258 Goldthwaite

Padgett Florist
For All Your Flower Needs
Call 648-2612
We will be open all day on Saturdays thru May 10th.
FTD WIRE SERVICE

TV Service L & W Electronics Will Ethridge at 948-3389

BURIAL INSURANCE
For All Ages
Infants Through Old Age
Reasonable Rates
Payable Monthly, Quarterly or Annually
Stop In, Write or Phone for Application Plans or Information.

WILKINS Burial Association
Phone 648-2255
GOLDTHWAITE, TEXAS

When The Old Bird Was Younger



40 Years Ago —

When From The Eagle Files
May 20, 1965)

Mills County high schools
graduate 65 seniors in the
class of 1965. Honor students
of the four schools are:

- Star valedictorian - Sheryl Casbeer.
- Salutatorian - Marsha Hopper
- Medictorian - Suste Kirbo
- Medictorian-Claire Kirkpatrick
- Goldthwaite valedictorian - Beverly Ann
- Medictorian - Beverly Ann
- Medictorian - Marty Wrinkle
- Medictorian - Bonnie Spinn
- Medictorian - Robert Priddy

Mr. and Mrs. James Gage of
Saba announce the engage-
ment of their daughter, Mari-
to Wesley Schmidt, Jr.,
of Mr. and Mrs. Wesley
Schmidt of G'waite. The couple
plans to make their home in
Goldthwaite.

The selection of Mr. and Miss
was announced recently.
The titles went to Penny Walk-
a junior and daughter of
Mr. and Mrs. E. C. Walker,
of Tom Duren, son of Mr. and
Mrs. Tom Duren.

The Mullin High School Class
of 1935 recently held a reunion.
Members who attended
were: Katie Wallace Pyburn,
Thelma Clark Dixon, Frankie
Wrightman Wortman, Frankie
Golightly, W. H. Wasser-
man, Pearl Kemp Chancellor,
Pearl Scarborough Bowen, and
Miss Spencer Aisbrook.

Fire of unknown origin Sunday
night destroyed the bridge
over an arm of Lake Merritt
on the road connecting the
Brownwood and Comanche high-
ways.

All roads but one were re-
ported open in Mills County
yesterday after almost a week
of rain. After being out of its
banks since Saturday, and most
of that time at the highest
stage since 1931, the Colorado
River is now falling rapidly and
is expected to reach normal
flow in a short time.

Last night, thirty - three
proud, happy seniors of the
Goldthwaite High School took
their places on the stage for
Commencement Exercises.
Dean Davis of John Tarleton
College was the principal
speaker.

Monday, May 20, a group of
relatives and friends gathered
at the home of Mr. and Mrs.
Ben Chesser for a family re-
union. A most delicious dinner
was served to a large number
of guests.

Correction

Star valedictorian Teresa
Newton maintained a grade
average of 97.2 during her high
school years while Linda Grif-
fin, salutatorian for the Star
seniors, maintained a grade
average of 95.1.

The information in last
week's paper on these students
was turned in incorrectly by
the contributor.

Mr. and Mrs. Charlie Warren

Setting the WOODS on Fire



special sale on WOODS
rotary mowers!

Model M5 Dixie Cutter SALE PRICE
5 Ft. swath, gear driven rear-
mounted rotary cutter. Makes
quick work of mowing stalk
shredding, weed cutting, etc. **\$400**

MODEL M72 CADET . . SALE PRICE
6 Ft. swath, single-spindle rotary
mower adapts to all 3-point
hitch tractors. Make quick work
of mowing, weed cutting, stalk
shredding, etc. **\$550**

MODEL M84 CADET . . SALE PRICE
7 Ft. swath, single spindle rotary
mower adapts to all 3-point
hitch tractors. Make quick work
of mowing, weed cutting, stalk
shredding, etc. **\$800**

**SPECIAL SALE ENDS
SO COME IN SOON TO:**
Harper Implement Phone 915-648-2272
Brownwood Highway
Goldthwaite, Texas

BIG SAVINGS FOR THE BIG HOLIDAY WEEKEND



Energy Charcoal
Briquets 10 lb bag **98¢**

Arrow
Charcoal
Lighter
Quart **59¢**

**JEWEL
SHORTENING**
42oz CAN **1.29**

Soflin Lunch
Napkins
pkg of 60 **19¢**

R.F. BRAND
MELLORINE
HALF GALLON **49¢**
Limit 2 at this Price

"Finest In Produce"
Russet **Potatoes**
5 Lb. bag **59¢** 20 lb. bag **\$1.39**

Sunkist
Lemons 4 For **25¢**
California Valencia
Oranges large Size **15¢** lb

"Mix or Match"
Allen, Cut **4 \$1**
Green Beans
Allen **4**
Whole Potatoes
Show boat **4**
PORK & Beans

Frostie
½ Gal.
Root Beer **69¢**

6 Oz. Can
Snow Crop
ORANGE JUICE **3-\$1**

Milky Way,
3-Muskateer, **69¢**
6-15¢ Bars

A.F. BRAND
**POTATO
CHIPS**
4 1/2-10oz Pkg. **59¢**

Meadowlake Soft
Pound tub **59¢**
Margarine

Trappey's
Jalapeno Flavor
Pinto Beans 3 15 oz cans **\$1**

"Big Buy"
Tangerine
Flavor
Shampoo
Reg. 95¢
Size **79¢**

Boneless Turbot, Frozen
lb **89¢**
Fish

Imperial Powdered
Or Brown
Sugar lb Box **39¢**

3 oz. can
Reg. 89¢
59¢

"Our Ground Beef is Tops"
Extra Lean, Chuck quality
Ground Beef lb **89¢**

Imperial
Sugar 5 lb bag **\$1.39**

22 oz size
59¢

Forequarter Chuck
Roast lb **79¢**

Tide 49 oz
Giant box **\$1.09**

Vel 22 oz size **59¢**

Barbequed
Chicken lb **98¢**

Vel 22 oz size **59¢**

Affiliated, All meat,
Franks 12 oz pkg **69¢**

Affiliated Sliced Premium Quality
Bacon lb pkg **\$1.29**

Prices Good Thursday, May 22, thru Wednesday, May 28, 1975
We will be closed Monday, May 26 for Memorial Day
AFFILIATED **SCHWARTZ FOOD STORE** **GREEN STAMPS**
Goldthwaite, Texas

Mullin Community News

By: Lorene Holland

MATTRESSES

- + New and Renovate
- + Choice of Ticking
- + Choice of Firmness
- + New Innerspring Unit
- + Cleaned, Felted Cotton
- + New Mattress Guarantee
- Visit Our Sleep Shop
- 1507 Austin Ave., Brownwood
- WESTERN MATTRESS CO.
- IN GOLDTHWAITE
- Call 648-2294

Johnson, Wilcox Attend Banquet

Cindy Johnson and Delliah Wilcox attended an "Outstanding Scholar" Awards Banquet in Brownwood last Thursday night in the Gold Room of Sid Richardson Hall.

Dr. Roger Brooks, president of Howard Payne University, was the speaker for the evening.

Attending with the two ladies were their parents, Mr. and Mrs. Wallace Johnson and Mr. and Mrs. Bobby Wilcox.

On Saturday, May 24, the restoration of the Williams Ranch Cemetery will start.

There will be a short program at 10:00 o'clock a.m. at the grave of the founder. There will be a recognition of the descendants present of those pioneer citizens buried at this cemetery. Also, the group would especially like to be able to identify some of the graves that are now unmarked. They would appreciate any help they can get towards identifying the graves.

There will be a dinner served at the Community Center in Mullin at the noon hour. The Cemetery Association will furnish the drinks and paper goods for the dinner.

Since we are talking about cemeteries, I'll make this statement to those away from Mullin who have loved ones buried in the Mullin cemetery. I walked over the cemetery recently and it is in very good shape. In fact, it looked real pretty. No sunken graves, the flowers were blooming, everything was so pretty and fresh looking. It is well cared for.

Mr. and Mrs. Tom Wallace of Dallas visited in and around Mullin last week. I talked with both of them. It was nice seeing Tom and Clara again. I hadn't seen them in so long I didn't know them, but their voices sounded natural.

Recent visitors with Mr. and Mrs. Amos Shelton were Mr. and Mrs. Raymond Neil of Abilene.

We were sorry in Mullin to hear of the tragic death of R. G. Kelly of Goldthwaite. He had done work for a number of Mullin people; also, his mother comes to most of the Senior Citizens meetings in Mullin.

Mrs. Cassie Medford visited a few days last week with her son DeWayne and family in Odessa. While there she attended a wedding shower for her granddaughter - her only grandchild.

Mr. and Mrs. Earl Hutchings and Katherine Kemp of Truth or Consequences, N. M. are here for a few days visit with their brother, Dick Kemp.

The over-all chairman of the Bicentennial program for Mullin just called me and gave me a rundown on the program

planned for Mullin on Saturday, June 28th. It sounds like a big day to me. There were about 40 present at their last meeting to help make the plans. They especially want any and all to take part in this program. They would especially like for everyone to be dressed in some way pertaining to the last 200 years. There will be a parade consisting of a number (20 or more) floats, a chuck wagon dinner will be served at the noon hour, also people are invited to set up things they wish to sell.

Charles Utzman of Austin will be the M.C. He is a former Mullin boy and a retired army officer. There will also be a museum, and people are asked to bring things to display at the museum.

All Mullin will need on this day is the crowd; so, this is a special invitation to people here, also former Mullin people, and anyone that wishes to attend. I understand we may have Elvis Presley on one of the floats. Not for real, but a good facsimile.

Mrs. Noble Mosier has gone to Ft. Worth to be with her sister, Mrs. Lue Smith. Mrs. Smith is critically ill and is not expected to live.

Mr. and Mrs. Garland Spinks visited recently at Crockett, Texas with Mr. and Mrs. Ray Smith. Mrs. Smith is the former Peggy Leverett, a niece of Garland's. Mac Hancock accompanied them on the visit.

Also, Mr. and Mrs. Howard Davee of Sterling City visited with Garland and Jewell Saturday afternoon. They were here to attend the Davee reunion at Goldthwaite.

Guenaro Siller

Becomes

American Citizen

The following news item is an excerpt from an article published in the Abilene Reporter-News on May 8, 1975:

W. L. Woodruff, an Abilene attorney, led the naturalization proceedings for eighteen adults and one child from seven different countries Wednesday, May 7.

U.S. District Judge Leo Brewster told the group, "I know you realize this country isn't perfect, because it's run by people, and people just aren't perfect. But it's the best there is at this time."

Also addressing the group was the Rev. Lester Vinson, associate pastor for the First Baptist Church.

He urged the group, made up primarily of Mexico natives, not to throw away the heritage of their homelands but to use it to build a better life in America.

The Rev. Vinson pointed out the freedoms the new Americans would have, but added, "With this freedom is the responsibility to guard it for those who come after you. I challenge you to be a contribution to this hour in America."

Among those becoming naturalized citizens was Guenaro Castillo Siller of Mexico, a resident of Goldthwaite, Texas.

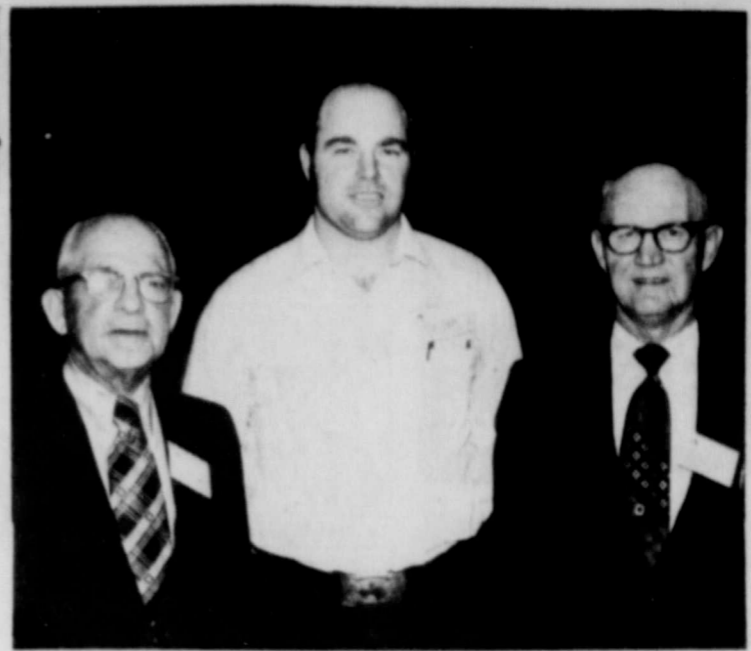

JUDGES ATTEND STATE-WIDE SEMINAR - 144 justices of the peace from across the state of Texas attended a basic 40-hour Texas Justice of the Peace Training Center seminar April 13-18 in San Antonio. The training center is based at Southwest Texas State University. Among the judges attend-

ing were (left to right) Judge J. L. Lacewell of Precinct 1, Jacksboro, Jack County; Judge Thomas W. Crawford of Precinct 1, Gainesville, Cooke Co., and Judge Troy Williams of Precinct 6, Priddy, Mills County.

FHA Working With Retarded Citizens

Mr. Joe Simpson, President of the Texas Association for Retarded Citizens, Inc., announced the opening of a Volunteer Rural Development Project (VRD) for an eighteen county area, including Mills County.

The Goldthwaite FHA Chapter is working with the Texas Association for Retarded Citizens, Inc., by placing pamphlet material in businesses in Goldthwaite.

BOND CHAIRMAN DUREN GIVES QUARTERLY REPORT

County Bond Chairman W. P. Duren announced today that sales of Series E and H United States Savings Bonds in Mills County during the month of March totaled \$1,117. Sales for the first quarter of 1975 were \$16,429 for 27 percent of the yearly goal of \$60,000.

Sales in Texas amounted to \$18,518,450 during the month while sales for the first three months totaled \$61,992,164 with 26 percent of the \$234.3 mil. goal achieved.

After all these fine rains...



don't let your grain

crop get away!

See about insuring it today!

Stacy's Insurance Agency

Phone 648-2481

Goldthwaite

Open House

AT The Bee Hive



Buzz on down to

The Bee Hive Beauty Salon

and help us celebrate

a new location at

904 Lee St.

Enjoy cookies & punch

Sunday, May 25 3 p.m. to 5 p.m.,

And be sure to register for a permanent wave or a new hairstyle.

Call Sheila Wells for an appointment at 648-2200

Open Tuesday - Saturday

MORNING GLORY'S BEST BEDDING BUY IN TEN YEARS

Morning Glory



The Anniversary Special!

You'd expect to pay up to \$89.95 for the value and beauty of the Anniversary Special

Morning Glory cooperated with us to bring you this incomparable bargain in good bedding. But do hurry in, please; we can make this offer for a limited time only.

TWIN SIZE PER PIECE NOW... \$56.95

Price Good When Purchased In Sets King and Queen Sizes Available

LOWEST PRICE OF THE YEAR! SAVE NOW!

Here's long-lasting luxury for you — at a price your inflation-hit budget will appreciate. The Anniversary Special is priced low to help celebrate Morning Glory's 72 years of craftsmanship.

SPRADLEY

Furniture & Upholstery

Phone 648-2261

Goldthwaite

GENERAL REVENUE SHARING PLANNED USE REPORT

General Revenue Sharing provides federal funds directly to local and state governments. This report of your government's plan is published to encourage citizen participation in determining your government's decision on how the money will be spent. Note: Any complaints of discrimination in the use of these funds may be sent to the Office of Revenue Sharing, Wash., D.C. 20226.

PLANNED EXPENDITURES		
(A) CATEGORIES	(B) CAPITAL	(C) OPERATING / MAINTENANCE
1 PUBLIC SAFETY	\$	\$
2 ENVIRONMENTAL PROTECTION	\$	\$
3 PUBLIC TRANSPORTATION	\$	\$ 11152
4 HEALTH	\$	\$
5 RECREATION	\$	\$
6 LIBRARIES	\$	\$ 250
7 SOCIAL SERVICES FOR AGED OR POOR	\$	\$
8 FINANCIAL ADMINISTRATION	\$	\$
9 MULTIPURPOSE AND GENERAL GOVT	\$	\$
10 EDUCATION	\$	\$
11 SOCIAL DEVELOPMENT	\$	\$
12 HOUSING & COMMUNITY DEVELOPMENT	\$	\$
13 ECONOMIC DEVELOPMENT	\$	\$
14 OTHER (Specify)	\$	\$
15 TOTALS	\$	\$ 11402

THE GOVERNMENT OF GOLDTHWAITE CITY
ANTICIPATING A GENERAL REVENUE SHARING PAYMENT OF \$11,402
FOR THE SIXTH ENTITLEMENT PERIOD, JULY 1, 1975 THROUGH JUNE 30, 1976. PLANS TO SPEND THESE FUNDS FOR THE PURPOSES SHOWN

ACCOUNT NO. 44 2 167 001
GOLDTHWAITE CITY
MAYOR
GOLDTHWAITE TEXAS 76844

(D) Submit proposals for funding consideration by June 1, 1975 to Dale Allen, City Utility Office

(E) ASSURANCES (Refer to instruction E) I assure the Secretary of the Treasury that the non-discrimination and other statutory requirements listed in Part E of the instructions accompanying this report will be complied with by this recipient government with respect to the entitlement funds reported herein.

J. D. Harper Mayor 5-13-75

BIRTHS
Mr. and Mrs. Danny Miles Temple are the proud parents of a daughter, Amy Cenece Miles, born Monday, April 28, 1975, at King Daughters Hospital in Temple. She weighed 8 lbs. 3 1/2 ozs. She has one brother, Adam, age two.
Maternal grandparents are Mr. and Mrs. Ted Bolding of Temple.
Paternal grandparents are Mr. and Mrs. J. C. Miles of Goldthwaite and paternal great grandparents are Mr. and Mrs. Z. Berry of Goldthwaite.
Mr. and Mrs. Wayne Ward of Stanton, Texas, proudly announce the arrival of a baby boy, Bradley Ryan arrived April 23, 1975, at Odessa Medical Center. He weighed 5 lbs. 3 ozs.
Maternal grandparents are Mr. and Mrs. Glendon Benningfield of Goldsmith. Maternal great grandfather is A. Arwood of Goldthwaite.
Paternal grandparents are Mr. and Mrs. H. L. Shipp of Stanton. Paternal great grandfather is E. C. Crittendend, also of Stanton.

Paint & Body Shop
AUTOMOTIVE REPAIRS
Gene Shelton
Body Shop & Garage
948-3226 San Saba Highway

MARKET REPORT
Lometa Commission Co.
Lometa, Texas
D. HARRELL, Owner
May 16, 1975
RECEIPTS: 1404
Light Weight Steer Calves, \$1.00-40.00; Medium Weight Steer Calves, \$2.00-38.00; Heavy Weight Steer Calves, \$3.00-36.00.
Light Weight Heifer Calves, \$1.00-25.00; Medium Weight Heifer Calves, \$2.00-26.00; Heavy Weight Heifer Calves, \$3.00-28.00.
Foster Heifers - 24.00-30.00
Foster Steers - 31.00-36.40
Pullets - 21.00-26.00
Sucker Cows - 16.00-24.00
Cows and Calves, 145.00-278.00
Bull Calves - 28.00-35.00
Bull Yearlings - 24.00-30.00
Packer Bulls - 18.00-26.00
Packer Cows - 17.00-24.00
Selly Cows - 11.00-13.50
Buyer attendance was excellent. Most all classes of cattle were \$1 to \$2 lower than last week's high market. All choice 400 to 425 pound steer calves were steady. Packer cows were steady. Light plainer heifers were \$1 to \$2 lower. Yearling heifers were steady. Yearling steers were \$2 lower.

REPRESENTATIVE SALES
Tom Sloan, San Saba, Carolaise cow, 1220 lbs. - 24.
Weldon Sheldon, Evant, Black w/ heifer, 500 lbs. - 29.
Bobby Hurd, Brady, Blstein steer, 635 lbs. - 25.
Frank Cook, Goldthwaite, White face steer, 580 lbs. - 32.50
G. P. Adams, Richland Spgs., Black w/ steer, 655 lbs. - 35.
Della Perry, San Saba, Black steer, 450 lbs. - 29.25
Paul Schwartz, Comanche, Hereford str., 560 lbs. - 31.90
Mickey Stephens, Lometa, Black w/ steers, 583 lbs. - 34.
W. M. Stansberry, Mullin, Car. bull, 1500 lbs. - 24.70
Chris Wilson, Burnet, Black w/ bull, 455 lbs. - 29.25
Charles Miles, Moline, Carolaise hfr., 645 lbs. - 25.50
Harvey Richter, Burnet, W/ steer, 530 lbs. - 32.00
Charles Stephens, San Saba, Black w/ steer, 460 lbs. - 32.75
Edd Verlander, Burnet, Black w/ steer, 370 lbs. - 33.
Wilton Gage, San Saba, Car. steers, 610 lbs. - 29.75
Johnny Franklin, San Saba, W/ fat heifer, 605 lbs. - 29.75
Pete Geeslin, Goldthwaite, Fat Angus hfr, 525 lbs. - 32.50
George Weddell, Lometa, W/ steer, 480 lbs. - 33.00
Joe Miller, Lampasas, Fat Angus hfr, 485 lbs. - 32.50
Harold Brown, Abilene, blk. w/ steers, 338 lbs. - 33.90
Robert Lewis, Rich. Spgs., W/ steer, 515 lbs. - 30.25
J. D. Summers, Hamilton, Black w/ steer, 520 lbs. - 29.75
REMEMBER, Our Sale Starts 12:00 Noon On Friday.

Spring Savings Sprees

Double stamps only on Wednesday



We personally select all our beef to assure you good quality beef for your dollar
Ken

Roast & Blend
Maryland Club Coffee
"ALL GRINDS"
COFFEE 89c
Limit 1 - 1 Lb. Can with \$7.50 purchase Ex. sigs.

BEEF HINDQUARTER CUTS LB. \$1.09

FOREQUARTER CUTS LB. 69c

Lean Ground LB 69c

Short Ribs LB. 35c

RED & WHITE SUGAR \$1.69
5 LB. BAG
GRAPEFRUIT JUICE 47c
Red & White 46 oz. Can

COFFEE CREAMER 59c
Red & White 11 oz. Jar
RED & WHITE BREAD 39c

HAM & CHEESE 57c
RATH 6 oz.

BOLOGNA 79c
RATH OUR SLICE PER LB.

COOKED HAM 79c
RATH 5 oz.

FROZEN FOODS

PET RITZ PIE SHELLS 47c

BROSEYE CORN 69c
4 Ear Pkg.

STRAWBERRIES 3 10 oz. \$1.00
BORTINE PKGS.

RED & WHITE FRUIT COCKTAIL 39c
Red & White No. 303 Can
CREAM CORN 3 No. 303 Cans 1.00
CUT GREEN BEANS 3 No. 303 Cans 89c
Red & White

Kraft Bar-B-Q Sauce Sale 59c
Reg. 75c
Catsup Sale 49c
18 Oz. Reg. 55c
Peaches 49c
2 1/2 Tins Reg. 65c Sale

OUR VALUE ELBERTA PEACHES 53c
No. 2 1/2 can

Van Camp PORK & BEANS 4 No. 300 CANS \$1.00

OUR VALUE BLACK EYE PEAS 4 No. 300 Cans 1.00

CHUNK DOG FOOD 79c
GO BRAND, 5 LB. BAG Limit 2

RED & WHITE DETERGENT 89c
Red & White 47 oz.
Aluminum Foil 59c
Red & White Hvy Duty 18 in Wide

TOPS IN PRODUCE

GRAPEFRUIT 19c
Lb.

CANTALOUPE 65c
EA. Lb.

BLACK EYE PEAS 39c
Lb.

FRESH LETTUCE HEAD 25c
Russet Potatoes 10 Lb. Bag 89c

Colgate INSTANT SHAVE 88c
11 oz. Reg. or Mint
VICK'S NYQUIL \$1.39
6 oz. Size

Gillette SUPER STAINLESS BLADES 79c
5 pack size

RED & WHITE AMERICAN CHEESE 49c
6 oz. Pkg.
AMERICAN LOAF 1.09
Red & White Our Slice Per Lb.
BISCUITS 10c
Ranch Oven 10 Ct. Can Limit 6 each

Ken's Supermarket
SPECIALS FOR
MAY 22, 23, 24, 26, 27, 28
RED & WHITE FOOD STORES
where friendly people help you save!

★1776★ HAPPY BIRTHDAY AMERICA ★1976★

Worry is interest paid on trouble before it becomes due. W. Inge

Grand Jury' Results Given

The regular May Mills County Grand Jury met Monday and handled the following cases. The results are listed:

Anthony Bosquez - Burglary Jan. 15, 1975, pass to county court to be filed by county attorney as a theft under \$200.
Michael Locke - Burglary Jan. 15, 1975, pass to county court to be filed by county attorney as a theft under \$200.
Neal Woods III - Burglary April 17, 1975, true bill.
John Reeves - Feb. 21, 1975, aggravated assault on a peace officer - pass to county court to be filed by county attorney as resisting arrest by force.
Byron Landrum - Feb. 9, 1975, Burglary - pass to county and Justice Court to be filed by county attorney as theft under \$200, criminal mischief under \$200 and trespassing.
Rodney Terrell McDougal - Dec. 28, 1974, homicide by

vehicle - true bill.

The foreman of the jury was Priscilla Muse. Other members were Raymond Spinks, Martin Heath, Melvin Pax, Leston Berry, Mrs. Milton Meier, James Carter, Howard Hoover, Fred Wall, John Elliott, Arnold Head and Melvin Schwartz.

Teenage Baseball League Schedule

May 30 - Hamilton at G'waite
June 3 - G'waite at Comanche
June 10 - G'waite at Hamilton
June 13 - Comanche at G'waite
June 20 - Hamilton at G'waite
June 24 - G'waite at Comanche
July 1 - G'waite at Hamilton
July 8 - Comanche at G'waite
July 15 - Hamilton at G'waite
July 18 - G'waite at Comanche

'Bee Hive' Salon New Location

The Bee Hive Beauty Salon, operated by Sheila Wells, has moved to 904 Lee Street.

Mrs. Wells invites everyone to come by for open house on Sunday, May 25, and register for a permanent wave or new hairstyle. Refreshments will also be served.

For appointment call 648-2200, Tuesdays through Saturdays.

Fiddlers Festival

Anyone interested in giving donations to or buying advertising on the program for the Old Fiddlers' Festival to be held May 31 is urged to contact one of the following (the first no. given is their home phone and the second no. is the business phone):

Charles Conradt, 648-2554 or 648-3117
Truett Auldridge, 648-3356 or 648-2424
Lloyd Laughlin, 648-3235 or 648-3406
Ray Duren, 648-3166 or 648-2500
Jesse Moreland, 648-3231
Raymond Casbeer, 648-2508 or 648-2216
Norman Duren, 648-2793 or 648-2265
Roger Horton, 948-3549 or 648-3335

Mullin Homecoming Saturday, May 31

The officers of the Mullin Homecoming Association announce the annual Mullin Homecoming to be held at the Mullin School Gym on Saturday evening, 7:00 P.M., May 31, 1975.

All alumni of the Mullin School system are encouraged to reserve that date for an evening of visiting with old friends and relatives, and making new friends. Each alumnus is asked to contact as many members of his class as possible and encourage them to attend.

Light refreshments will be served and door prizes given. Special emphasis is being made to get maximum attendance by the class of 1945.

For more information contact Mrs. Grace (Perkins) May, Mullin, Texas, phone 985-3632 or Mr. Belva Bean, Box 3130, Freeport, Texas 77541.

Rain Report

Mills County and the surrounding area received a nice rainfall Monday night.

A total of one to two inches of rain has been reported from different areas of the county.



Honored With Brunch

The four senior girls shown above were recently honored with a brunch in the Malcolm Jernigan home. Pictured are, top to bottom, Cindy Johnson, Carolyn Schwartz, Melissa Coats and Camille Bryant. The four girls are honor graduates and members of the singing group, the "Mint Juleps".

-- Laughlin Studio Photo

From The County Agent-

The Mills County Adult Leaders Association will sponsor a county-wide Youth Dog Show on May 27, 1975, at the T. A. Head Arena. Registration will begin at 1:00 p.m. and judging will begin at 2:00 p.m.

The show has been planned to interest youth in dog care and training. Any boy or girl between the ages of 19 and under is eligible to participate in the show. The dog exhibited by the youngster must be owned by the exhibitor himself or a member of his immediate family. All dogs must be on leash at all times. The dogs will be classified at registration. Ribbon awards will be given through five places.

Dogs do not have to be registered or purebred. We just plan to have a good time. The classes for the show are as follows:

1. Obedience - all age dogs Sporting Dogs;
 2. Class 2 - 6 months old and under.
 3. Class 3 - 7 - 12 months
 4. Class 4 - 13 - 24 months
 5. Class 5 - over 2 years Small Dogs
 6. Class 6 - 6 months old and under
 7. Class 7 - 7 to 12 months
 8. Class 8 - 13 - 24 months
 9. Class 9 - over 2 years
 10. Class 10 - Smallest dog - All ages
 11. Class 11 - Biggest dog - All ages
- Nothing Fancy - Just Fun!

The pecan nut casebearer will be doing his damage very soon. Pecan producers are encouraged to spray for this pest. We anticipate the initial spray date to be May 24, 1975. To insure effective dates, producers should examine nut clusters for signs of eggs. When eggs appear, application using one of the following chemicals should be made:

Guthion - 1½ lbs. of 25 per cent WP mixed with 100 gal. of water.

Thiodan - 1 lb. of 50 percent WP mixed with 100 gal. of water.

Malathion - 3 lbs. of 25 per cent WP mixed with 100 gal. of water.

Sevin - 1½ lbs. of 80 per cent WP mixed with 100 gal. of water.

More than one application may be necessary. Be sure to follow all label restrictions and instructions carefully.

If two applications are made, they should be applied on May 23 or 24 and again on May 30, 1975. If only one application is to be made, it should be applied on May 25, 1975.

Four Senior Girls Honored With Brunch

The Malcolm Jernigan home was the setting for a brunch honoring four senior girls on Saturday, May 17th. Misses Melissa Coats, Cindy Johnson, Carolyn Schwartz and Camille Bryant were the honorees at the party given by Mrs. Charles Sherwood and Mrs. Malcolm Jernigan.

The four girls are all honor graduates and comprised the singing group known as the "Mint Juleps" which Mrs. Sherwood directed.

The girls' mothers were also honored at the brunch: Mrs. N. M. Coats, Mrs. Wallace Johnson, Mrs. Milton Schwartz and Mrs. Walter (Toby) Bryant.

Following appetizers and punch, the guests were treated to a meal of tuna mousse, ham rolls à la Danish, fresh fruit salad with poppy seed dressing and "Mint Julep" pie. Each graduate was presented a favor gift and a photographer took group and mother-daughter pictures to round out the party.

Minor Accident Reported Here

Monday, May 13th, a one-vehicle accident occurred on a county road 14.8 miles south of Goldthwaite. The accident involved a 1972 Matador, driven by Frances Martinez of Austin. The driver lost control of the vehicle on a curve and ran through a fence. No injuries were received. The vehicle sustained moderate damage.

Last Thursday, May 15, 1975, a two-vehicle accident occurred on 183 and Fourth Street in Goldthwaite. The scene of the accident was the scene of a two-vehicle accident. Barnes Huff of Lawton, Okla., traveling south on 183, failed to stop for the signal light and ran into Guy Rudd, driver of a 1970 Ford. Rudd was traveling east on Fourth at the time of the accident. Mrs. Vera Ruff was taken to Childress Hospital by private auto. She was treated and released. The vehicles sustained light damage.

All TV Service Calls
-FREE-
Thru May 31
L & W Electronics
Now serving Goldthwaite
& surrounding area
Phone Will Ethridge
at 948-3389

We are now writing
Crop-Hail Insurance

G. C. HEAD

INSURANCE

GOLDTHWAITE

Mills County Pool Opens
Saturday, May 24th



SWIMWEAR

Many styles
and colors
from which
to choose



Little League Baseball Shoes
Sizes 1-8 Reg. \$9.95
Now Only \$7.95

Yarborough's

**Our Red
Carpet
Service..**

is more than just
a simple slogan!

Whatever your needs you'll find personal, red carpet service at our bank. For business loans, traveler's checks, a safe deposit box or a savings account the people of our bank will be at your service, ready to help. We invite you to visit us soon. Take advantage of our full service bank and our drive-in parking facilities. The pleasure is always ours in servicing your banking needs.

Free Parking

Use our handy Drive - in Window

FDIC
FEDERAL DEPOSIT INSURANCE CORPORATION

**Mills County
State Bank**

SERVING MILLS COUNTY OVER 86 YEARS