

Lometa Commission Co.

Market Report

Lometa, Texas
BUD HARRELL, Owner
February 25, 1977
RECEIPTS 618

Light weight steer calves, 40.00 - 45.00; Med weight steer calves, 40.00 - 48.00; Heavy weight steer calves, 38.00 - 45.00.
Light weight Hfr. calves, 28.00 - 34.00; Med. weight Hfr. calves 30.00 - 34.50; Heavy weight Hfr. calves, 30.00 - 34.00.

Feeder Hfrs. 28.00-33.00
Feeder Steers 35.00-41.00
Heiferettes 25.00-30.00
Stocker Cows 23.00-28.00
Cows & Calves 210.00 - 305.00
Bull Calves 38.00-46.00
Bull Yearlings 32.00-36.00
Packer Bulls 26.00-33.00
Shelly Cows 18.00-29.00
Shelly Cows 15.00-18.00

Choice light weight steer and heifer calves were \$1 to \$2 lower. Medium weight steer and heifer calves were \$1 to \$2 lower, with steers topping at \$43. Heavy weight steer and heifer calves were \$2 lower, heifers mostly \$1 lower. Yearling steers and heifers were \$2 lower. Packer cows were \$1 lower. Plainer kinds of cattle and bull calves were \$2 to \$3 lower.

REPRESENTATIVE SALES
Wilton M
Wilton Martin, San Saba, Bk. wht. face heifers, 311 lbs., 33.50, and 2 blk. wht. face steers, 365 lbs., 44.10.
Aubrey Gerhart, Lometa, 495 lb., blk wht. face heifer 31.75.
Grady Isham, San Saba, 6 blk. wht. face steers, 419 lbs 42.50.
L. M. Stephens, Lometa, 370 lb. blk wht. face steer 43.75.
Jack Frazier, Burnet, 335 lb., blk wht. face steer 43.75.
Baxter Lively, San Saba, 6 Herford steers, 412 lbs, 43.00.

Buyer attendance was good. Choice kinds of cattle was in good demand, but sold mostly \$2 lower. Plainer kinds of cattle were \$2 to \$3 lower. Most all heifer cattle were \$1 lower.

REMEMBER, our sale starts at 12.00 noon on Friday.

Chappell Hill

By Miss Pearl Crawford

We report cooler weather. A lot of ice around early every morning.

Mr. and Mrs. C. V. Whatly attended church and Sunday School as usual, found all were doing nicely.

Mrs. Mildred Cook and daughter of Stephenville were visitors of Mr. and Mrs. O.L. Harris Saturday.

Mr. and Mrs. V. T. Stevens visited Mrs. Ollie Manuel and Mrs. Jessie Geeslin. Also visited Mrs. Long at the Heritage Home and found them doing nicely.

George and Pearl Crawford visited D. K. Crawford and a number of folks at the Hillview Home. Mrs. Rhoda Perry is a new resident there. We also visited her.

We are happy to report Mr. and Mrs. Willie Bufe are doing well.

Mr. and Mrs. S. W. Swindle spent Saturday in Comanche and did some shopping.

We were sorry about the death of Gertrude Neely. She was a resident of Hillview Manor Home. I always enjoyed visiting with her. We express sorrow to her loved ones.

Mrs. W.W. Ratliff spent a few days with Mr. and Mrs. Steve Ratliff and children. We are happy their health has improved.

Mr. and Mrs. Roy Nowell were Sunday afternoon visitors of Mr. and Mrs. Hugh Nowell.

Mr. and Mrs. Sealy Reid were visitors of their parents, Mr. and Mrs. Low Stahnke.

Mr. and Mrs. A. L. Crawford were recent visitors of Miss Lola Stevens.

Mrs. Winnie M. Brown has been spending a few days with Mr. and Mrs. O.L. Harris, helping feed livestock.

Mr. and Mrs. W.W. Ratliff visited Mr. and Mrs. Wayne Ratliff and family and Mr. and Mrs. Floyd Cook, in Ft. Worth. They reported driving in some rain Sunday afternoon.

Mr. and Mrs. V.T. Stevens were recent visitors of Mr. and Mrs. E. V. Vann.

Mrs. Pearl Shipman reported their health had improved, after being sick with flu and colds.

We wish all the sick folks a speedy recovery.

DR. MERLE M. ELLIS

OPTOMETRIST
308 Citizens National Bank Building
Brownwood, Texas

GLASSES - CONTACT LENS

Call 646-8778 or write P. O. Box 149 For Appointment

The Mills Minister

By Rev. Mrs. R.L. Flowers
Read Rom 1:1-14;
II Cor. 6:4-10

Of all the personalities of the apostolic age, St. Paul shines brightest. His character was charged with zeal, courage and emotion. His physical powers were never the equal of his intellectual and spiritual powers. During a time of great conflict he wrote Galatians, Corinthians and Romans, which are among the greatest masterpieces of all literature.

In Romans, Paul flings open the floodgate of his life and shows us what drove and sustained him. "I am a debtor", he declares, "to Greeks and to barbarians, to the wise and to the foolish". All through the New Testament it sounds like a bugle blast. "I Paul, a prisoner of Jesus Christ", a servant, a bond servant, an apostle in chains, a willing slave. Such a motive is big enough to sway a human soul.

Listen to the great: "Let me be blotted out", said Moses, "that my people may be blessed", or, Isaiah responding to the vision of need, "Here am I, send me", while Paul himself said "I could wish myself accursed for the sake of my people that they might know Christ". It was Jesus who said "I am among you as one who serves...whoever would be great let him become a servant".

Why was Paul so in debt? He had something to be shared. His life had been shaken on the Damascus Road. He knew the compulsion of love. The more we give, the more we have. The more we have, the more we OWE. We can only keep what we give away. The motive and challenge to serve was what led Paul to endure, to suffer and finally to die a martyr. When he said "For His sake I have lost everything", he said it JUBILANTLY. He gave all he had and he had much to give.

Look at the record: Read again what Paul says in Corinthians, 6th chapter, and realize that the career of a Christian is one of hazard-not safety-Hear him say "I am crucified with Christ". Then we know how we have tamed Christianity down!

Think about what he achieved: His writings, journeys, churches established, cities visited, even preaching while imprisoned. What an achievement to be able to say - "For me to live is for Christ to live in me". Today, many people are prisoners of the unimportant, wrapped up in little selfish concerns while Paul says I have been very thoroughly initiated into the human lot with all its ups and downs, fullness and hun-

ger, plenty and want. But I have strength for anything through Him who gives me power. What credentials! So are we all called to be among those who BELONG to Jesus Christ - HIS SLAVES.
Amen and Amen

Mullin Senior Citizens Meet

The Mullin Senior Citizens met Feb. 28 for their regular meeting with twenty-eight members present.

Visitors were Mr. G. L. Kemp, Mrs. Dave Shaw and Inez Leverett, all of Goldthwaite.

Games of 42, Dominos and Skip Bo were played by the group.

A bountiful meal was served at the noon hour, with Ruth Dumas asking the blessing.

Next meeting of the group will be March 12. All visitors are invited to attend.

R & W FLOOR COVERING

Carpet
Linoleum - Tile
Upholstery
Furniture

1110 Fisher St.
Ph. 648-3100 Goldthwaite

The Nifty Weather Machine™ warms... cools... cleans air... controls humidity.



See the nifty weather machine that's right for you—in gas, oil or electric. Or, you can add Lennox air conditioning, air cleaning or humidity control to almost any forced air system. Get out from under the weather!

HEAD ELECTRIC
Phone 648-3133
Goldthwaite

Couple Wed In Aberdeen, Scotland Neely

Services Held Feb. 26



MR. AND MRS. LEE STANLEY DOGGETT

Lynda Driscoll of Preston, Lancashire, England and Lee Stanley Doggett of Aberdeen, Scotland, were united in marriage recently. Parents of the couple are Mr. and Mrs. C. R. Driscoll of Preston, Lancashire, England and Mr. and Mrs. Lee Doggett of Goldthwaite.

The wedding was conducted Friday, February 11, 1977 at 11:20 a.m., at The Registrar at St. Nicholas House in Aberdeen, Scotland.

The bridegroom, a graduate of Goldthwaite High School and attended University of Houston, is a logging engineer with BAROID Division NL Industries, Inc.

Preceding the ceremony, a champagne party was hosted at 10:00 o'clock for a number of the wedding guests.

The bride was escorted to The Registrar in a black

white and blue, the same colors as the bridal bouquet and the wedding dress.

The square wedding cake was two tiered, topped with a headress similar to the bride's and ornamented with pink and blue bows and silver shoes - it was called a Duchess cake.

Guests attending were from the United States, England and Scotland.

Padgett Floral
For all your flower & shrubry needs!
FTD
Wire Service
Phone 648-2612

Funeral services for Miss Gertrude Neely, 87, was conducted Saturday, Feb. 26, 1977, at 2:00 p.m., at the First United Methodist Church in Goldthwaite, with Rev. Ben Welch officiating. Interment was in Lometa City Cemetery, (Lampasas County).

Miss Neely, a Methodist, was born May 6, 1889, in Williamson County, to Mr. and Mrs. William Murphree Neely. She moved to Goldthwaite from San Saba County in 1970.

Survivors include one brother, C. W. Neely of Hamilton, and a number of nieces and nephews.

Pallbearers were Roy Conner, Lloyd Cathey, Alton Holley, Warren Harris, Dr. Tom Cody Graves, Ronnie Holley and Maldon Norris.

IF YOU'RE A HOMEOWNER
YOU NEED INSURANCE
Fire... theft... accident... any one of these mishaps could mean substantial financial loss... if you are not insured. That's why it's important to be covered against such hazards. Come in and see us for details.
Stacy's Insurance Agency

IRSA Individual Retirement Account
IT CAN MEAN \$50,000 TO YOU!
Wage earners not covered by a pension plan... and self-employed persons... can boost their retirement fund by tens of thousands of dollars, by setting up a tax-sheltered Individual Retirement (Savings) Account. Get the facts today from our IRSA specialist. Stop in or phone. No obligation.
Lampasas Federal Savings AND LOAN ASSOCIATION
Phone 556-3627
Lampasas, Texas
INSURED UP TO \$400,000

Dairy Queen
FRIDAY MARCH 4
OPEN
*Dining Room *Drive-thru *Call in-carry out
Everything you'd expect to find at a Dairy Queen... plus platters, Mexican food, breakfast & more!
Open 6 a.m. till 10 p.m. except Fridays and Saturdays till 11 p.m.

Donations

Latest list of donations and memorials to the Mills County Historical Museum are:

Mr. and Mrs. E. Parker Shaw, in memory of Mr. Homer Rowlett and Mr. Jess Massey.
Mr. and Mrs. A.D. Kirk, in memory of Mr. Ned Keahey.
Mr. and Mrs. Herbert B. Cooke, in memory of Mrs. Gilla Corona.
Mr. and Mrs. J.D. Kight in memory of Mrs. Gilla Corona.

Mullin Open Playday Sun

There will be an Open Playday Sunday, March 6, at the Mullin Rodeo Arena. Registration will begin at 12 noon and play will start at 1 P.M. There will be 8 events and nine classes.
High Point will be presented a trophy. First through fifth place will get ribbons.

Mullin Community News

BY LILLIAN PLUMMER

Mr. and Mrs. Bill Gressett and Brandi, of Coahoma, spent the weekend with Mr. and Mrs. Gus Jacobs and Wayne. Mrs. Gressett and Brandi are staying over for a longer visit.

Mr. and Mrs. Grady Hancock recently spent a few days in Kermit, visiting with Mr. and Mrs. Bob Parker and Donna.

Mrs. Ruth Tullos is at home after a weeks visit in Waco with her son and wife Mr. and Mrs. Rex Tullos. She also visited with her grandson and family, Mr. & Mrs. Jimmy Rex Tullos, Natalie and Christopher. They brought Ruth home and spent Saturday night with her.

Mr. and Mrs. Chris Hagelstein, Eli, Chris, Denise and Karlton of Sanderson spent a few days last week visiting Mr. Dennis Edmondson.

Mr. and Mrs. Alton Runnels spent the weekend with Mr. and Mrs. Mac Davis at Burnet.

Mr. and Mrs. Carroll Lockett and sons and Mr. and Mrs. Bert Lockett of Lubbock were here at their home and visited with Mr. and Mrs. Autry Keating, several days ago.

Mrs. A.R. Whisenunt is a patient in the hospital at Goldthwaite, in Room No. 25.

Mr. Vee Dunlap is ill in the Childress Hospital in Goldthwaite. At last report he was a little bit improved in health.

Mrs. Retta Hinde is another friend from our community, who is a patient in the hospital at Goldthwaite. We hope that all those who are ill will soon be well again.

Mr. and Mrs. Melvin Murphy of San Saba visited with her father Mr. Aubrey French Saturday afternoon.

Mr. and Mrs. Coke Tolver from Brownfield spent several days with Mrs. Margaret Tolver. Cokes' and Oleta's daughter Alice Tolver, from Dallas, met her par-

ents here for a visit with her grandmother.

Mrs. Maxwell Kirkpatrick has been ill in the Brownwood Community Hospital. She is improving and expects to come home in a few days. Paul Kirkpatrick is here with his parents.

Mrs. Robert Smith came home from a stay in the Brownwood Hospital.

"You're an oldtimer if you can remember when you could tell a youngster about the facts of life without getting into a debate".

Market Report

Hamilton, Texas
February 19, 1977

Cent-Tex graded feeder pig auction 987 head. (All sales CWT only).

US 1, 65-70 lbs, 60.00 - 65.00; 84-90 lbs, 54.00-56.00;

US 1-2, 51-61 lbs, 66.00 - 72.00; 65-78 lbs, 56.00 - 61.00; 88-90 lbs, 54.00-57.00.

US 2, 42-49 lbs, 71.00-79.00; 52-66 lbs, 58.00-66.00; 75-90 lbs, 53.00 - 60.00;

US 2-3, 35-44 lbs, 77.00 - 81.00; 50-56 lbs, 58.00-67.00; 58-64 lbs, 51.00-55.00;

US 3, 25-33 lbs, 72.00-76.00; 63-74 lbs, 47.00-53.00.

Compared with last month about 100 more pigs offered. Prices were mostly 10.00-20.00 higher than January auction.

Report by: Buddy Roundtree



BLANCHE FEATHERSTON - AGE 18

A Tribute to Blanche Featherston

Blanche Moreland was born June 15, 1881, in Shenandoah County, Virginia. She moved to Mills County, Texas in 1901 with her parents, I.T. and Emily Shuff Moreland. Blanche is the oldest of their 9 children. In January 1907, two years after her marriage to Charles G. Featherston, they moved to a farm in the Live Oak community, out Farm Road 2005. This was their home for the next 58 years, until failing health forced them to move to the Heritage Home in August 1965. Charles G. passed away 3 years later.

Blanche is the mother of 8 children, 2 boys, both deceased and 6 daughters. She will be 96 June 15, this year. The following poem was written to honor her by her youngest sister, Virginia Moreland Bailey, now a resident of Mills County.

Retired Teachers Meet Friday

The Mills County Retired Teachers Association will meet Friday, March 4, at 2:30 P.M. in the Community Room of the Mills County State Bank.

The program will be travel slides by Norma Lee Robertson. Hostesses will be Mrs. Clyde Cockrum, Mrs. Helen Saylor, Mrs. W.H. Reeves and Mae Featherston.

'On My Way To Mills'

By Mable Stoddard Gerald

Today I'm on my way to Mills -
A county well-known among the hills,
Where highways wind, and interwind
Displaying wonders of various kinds.

I'll go to where the streamlets flow
From lakes and hills to far below;
Where over a bridge and around 'the bend',
A scenic highway comes to an end.

SHE SERVED WELL

Thoughts of Sister Blanche Moreland Featherston

She stood for all that was right and good,
And strived to do the best she could;
By serving others in every way.
And her deeds are remembered to this day.

When a young lad rushed up to her and said,
"My Mother needs you, she is sick in bed."
Without a word, from the buggy she did alight,
And stayed with his mother the rest of the night.

She never failed one in time of need.
A true friend she was indeed.
Any service great or small;
She was always ready to answer the call.

Even though it interfered with plans,
She was always ready to lend a helping hand.
When her children were all quite young,
There was field work that needed to be done.

In it she worked from early morn to night;
Then ironed and sewed until daylight.
She saw that her children went to College,
In order for them to seek knowledge.

To her eight children she gave her best,
Along with her neighbors at their request.
When her time is here no more,
And she has reached the GOLDEN SHORE:

I feel sure her life will be scammed,
For friendship, honor, truth and love, for which she stands.

Junior Class Play March 10-11

The Junior Class will present the hilarious play called "No More Homework", on March 10 & 11, at 7:30 p.m. in the High School Auditorium. The play deals with a day at school where everything is turned backwards.

The principal has to be away, the vice-principal and secretary are sick, so the student council officers have to take over. Then the problems begin.

Reserve tickets may be purchased from Junior Class members.

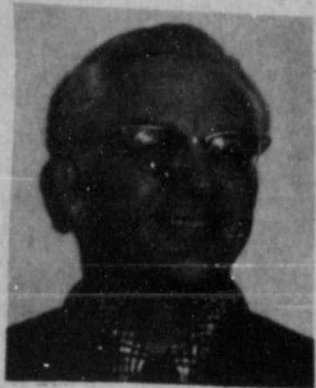

JACK FRANKS
Agency Manager
in Goldthwaite
Tues & Thurs.

Texas Farm Bureau Insurance Companies

Fisher Street Office Open Daily 9-11 a.m. 1-5 p.m. Goldthwaite, Tex

Thank You My Friends & Kin

If I could I would write each of you a note or give you a big hug for the lovely prayers and concern you have shown me and my family. I can never begin to find words to thank you for your calls, flowers, letters, cards visits to Temple, food, and beautiful gifts that I will long cherish.

Love overflows my heart for each of you and with you we made it through.

Love

Virgie & Bob Johnson

Mrs. Charlie Smith Rites Held In Evant

Mrs. Charlie W. (Willie) Smith, age 88, passed away in a Fort Worth Hospital on February 23, 1977. She was a former resident of Evant. She was born May 6, 1888, in Goldthwaite, Texas. She was a member of the Evant Methodist Church.

Mrs. Smith is survived by 3 daughters, Mrs. Estelle Cook of Dutchtown, Ia.; Mrs. Leora Kreid of Evant and Mrs. Lena Sheffield of Fort Worth. One son, William O. (Bill) Smith of Evant. 3 sisters, Mrs. Cora Corburn of Midland, Mrs. Mary Roberson of Fort Worth and Bertie Sexton of Desert Hot Springs, Cal. 12 grandchildren, 13 great

grandchildren, 7 great, great grandchildren. She was preceded in death by her husband, Charlie Smith and by 2 daughters, Irene Smith and Louise Lester, and 1 son George Smith.

Services were held, Friday February 25, 1977, at 2 p.m. in the Evant Funeral Home Chapel, with Rev. William R. Horick officiating. Burial was in Murphree Cemetery in Evant.

Pallbearers were grandsons, Ronnie Smith, Kenzie Smith, Bob Kreid, Gary Sheffield, Jimmy Sheffield and Charles Cook.



FRIDAY MARCH 4

OPEN

*Dining Room *Drive-thru *Call in-carry out

Everything you'd expect to find at a Dairy Queen

...plus platters. Mexican food, breakfast & more!

Open 6 a.m. till 10 p.m. except Fridays and Saturdays till 11 p.m.

THOUSANDS OF COLEMAN CUSTOMERS AGREE. YOU CAN'T DO BETTER THAN FREE

A FREE FURNACE

when you buy matching Coleman high-efficiency air conditioning for your home now before our busy season.

Once again, Coleman makes the outstanding offer of a free gas or electric furnace with the purchase of matching Air Conditioning. Thousands have already taken advantage of this offer. Now, you too can get total, year-round comfort while paying only for the air conditioning, plus installation.

New home... old home... it makes no difference. You'll get Coleman's efficient, year-round comfort control... get part of it free. Air condition now, before the busy season. And join the thousands who agree — "You can't do better than free!"

Limited time offer expires soon.

Call us today for a free air conditioning estimate. And ask us for the names of Free Furnace owners near you!

offer ends March 31

W & W SERVICE Authorized Dealers
Coleman makes sense
Phone 648-3478 Goldthwaite

San Saba Peak

by Mrs. Dutch Smith

Well Hello again. We have had spring and winter all in one. I hope this didn't get our little ones. We visited our kids in Burnet week before last. They surely did enjoy it. They just moved in their new home, which is beautiful. They were here last night and said they had everything from a long letter from their granddaughter in Waco. She said she was really enjoying college work, and her mother and dad were so busy they almost had to have an appointment to see them or talk to them on the phone. We have had so many things go to, we're just like two runners. It's go, go. Here we are.

Our Nephew Owen Smith, and I visited my sister and her husband, the Bud Conners. Saturday I spent the day with Mrs. Fred Laughlin. We were talking when someone knocked on the door. It was that little Rachel Ford Miller, from Houston. She is now Dr. Spiller. She was visiting her mother for a drive she invited Jack and I to with them. We went to see her friends Mr. and Mrs. Fred Laughlin. Lloyd is doing good. It was real good to see them.

We also went to see Billie Helen Jernigan, but she had to go to Brownwood with Jesse. We had dinner with our children. The Forrest Jernigans. Our grandson and family were there, also Jesse. He enjoyed them so much, especially Sid and Stacy. Stacy just getting to be a big girl and trying to talk. Jesse came and he, Dutch and I played Skip Bo. Jesse beat us and I beat Dutch. Mr. and Mrs. Doug Hudson and children spent the week-end with her family. Dutch and I attended the Open House of the Senior Citizens Center. I was so thrilled over it. I know we will all enjoy it. We visited a while with Mr. and Mrs. Doug Hudson. Those two girls are really growing. Well, it's almost time for the mail. So long for now.

Graves Attend Bank Directors Assembly

Dr. T. C. Graves, Director of Mills County State Bank, accompanied by his wife, was among 200 bank directors from 25 states who attended the Twenty-seventh Assembly of Bank Directors in Mexico City, Feb. 3-6.

Leading bankers and economists from the United States and Mexico discussed bank director functions, the financial environment and the Mexican and U.S. economies at the Assembly, which was sponsored by the Foundation of the Southwestern Graduate School of Banking at Southern Methodist University in Dallas, Texas.

The Twenty-eighth Assembly will be in Palm Beach, Fla., May 12-15, at the Breakers Hotel.

BANK CENTS

By: W.P. Duren, President Mills County State Bank

In order to carry on routine operations and be able at all times to redeem deposits on demand, all commercial banks must have on hand or subject to call an adequate amount of currency relative to the volume of their deposit liabilities. There must be vault cash to meet day to day demands and additional funds on hand or on deposit with other banks to meet a sudden increase in demand for cash payments. The proportion to cash deposit may vary from time to time, primarily depending on the type of economy and the size of the bank.

We want you to know more about our business!!!!

YOUR Favorite Things SALE

Savings thru-out the store...
Quantity Rights Reserved

GOLDEN CORN 17oz. CANS **5 1/2**

BLEACH 1/2 gal **33¢**

FLOUR 5 LB. BAG **38**

Catsup 3 14 oz btl **\$1**

SUGAR 5 lb bag **FREE** with purchase of 4 60-75-100 watt **Light Bulbs**

COFFEE 1 lb can **\$2 79**

Coffee 1 lb can **\$2 99**

Beans 16 oz **4 - \$1**

Crackers 3 - **\$1**

Tomatoes 3 - **88¢**

Chili 19 oz can **58¢**

Juice 46 oz can **48¢**

Dawn 32 oz btl **\$1 19**

Charmin 4 roll pkg **85¢**

Renuzit ea **39¢**

Trash Can Liners box of 10 **98¢**

Sauce 6 - **\$1**

Creamer 11 oz jar **59¢**

Pepper 4 oz can **59¢**

Jelly 48 oz jar **\$1 19**

Beer 6 cans **\$1**

Kleenex 200 sheets **49¢**

Soap **77¢**

Potatoes **\$1 69**

Beans 3 cans **\$1**

Freezer Buys

Spinach 5 10 oz **\$1**

Apples 3 lbs **\$1**

Shurfine can save money

Salad Dressing QT **79¢**

Hamburger Dill Pickles qt. **79¢**

quart **79¢**

Arrow Pinto Beans lb bag **22¢**

Controlled Calorie Food **Sego** 3 cans **\$1**

case of 12 **\$3 99**

Peas 3 10 oz pkg **88¢**

Corn 3 10 oz pkg **88¢**

Cobblers 16 oz **58¢**

Bars box of 6 **48¢**

Apples 3 lbs **\$1**

Lemons 3 - **25¢**

Carrots 1 lb bag **25¢**

Potatoes **\$1 69**

Soap **77¢**

Dairy Specials

4 sticks **49¢**

Oleo 3 SOLID LBS **\$1**

EGGS 68¢

Cheese 7 1/2 oz ctn **79¢**

Butter lb **99¢**

Homekilled Beef

Ground Beef lb **99¢**

Sirloin Steak lb **\$1 59**

T-Bone Steak lb **\$1 59**

Club Steak lb **\$1 39**

Chuck Roast lb **79¢**

Roast lb **99¢**

Fryers lb **39¢**

Fingers 12 oz **88¢**

Bacon lb **99¢**

Sausage 2 lb bag **\$1 39**

Prices good full week Thurs., March 3 thru Wednesday, March 9
Our fast checkout saves you time

SCHWARTZ FOOD STORE

GOLDTHWAITE, TEXAS 76844 WHERE YOUR DOLLAR BUYS MORE / PLUS

DOUBLE STAMPS ON WEDNESDAY & SATURDAY



Texas Public Schools Week

March 7th thru 11th

You are urged to visit the public schools of our community during this special week

This message sponsored by the following interested businesses & individuals



GOLDTHWAITE

GILBERT DAVIS, SUPERINTENDENT
Mrs. Cleo Rhoades, Secretary
Gloria Marler - Tax Collector

High School

GEORGE MICHAEL, PRINCIPAL
John Smith
Norman Bristler
Patty McCasland
Anna Gene Moreland
Lisa Williams
Darrell Martin
Rhonda Yarborough
Patricia Robertson
Patti Johnson
J. C. Thomson
Iva Cockrell
William Harlow
Yvonne Childress

HIGH SCHOOL LIBRARIAN - Wanda Henry

Elementary

T. J. WILLIAMS, PRINCIPAL
Jerol Daniel - Title I
Mary Beth Page
Theresa Black
Veona House
Authaia Nickols
Bettian Wright
Janie Potts
Frieda Johnson
Sae Scrivner
Glenda Lemke

Cooperative Nurse - Ruth Coats

Counselor - Gene Williams (All Four County Schools)

KINDERGARTEN - Marsha Conrad

LUNCHROOM WORKERS

Mrs. Lillian Welch, Supervisor
Altha Mae Tully, Florine Price, Mrs. Ellen Galloway, Vera Bunting, Willie Curtis, Luella Laughlin

BUS DRIVERS

M. L. Heath, Bobbie Leach, Cecil Derrick, (Foreman), Ramona Corona, William Harlow, J. D. Robertson, Jr. Dalton Laughlin

CUSTODIANS

Milton Elms, High School-Dorthea Elms, Elementary

TITLE I PERSONNEL

TEACHER - Jerol Daniel
Teachers Aides - Dorothy Smith, Clara Hammond
PLAN A - LaNell Champion, Mary Lee Peoples, Evelyn Dickerson, Linda Harris (Therapist and Hearing Impairment)

MIGRANT TEACHER - Marjorie Stader

MIGRANT AIDES - Delores Humphries, Lupe Ynostrosa

School Statistics

Payroll during the year totals \$414,494 which is paid to 53 members of the faculty and employees.

Annual budget for the Goldthwaite school system this year is \$494,146. This does not include lunchroom operations.

There are 51 teachers and administrators in the school system.

The school system operates seven buses, driving approximately 96,000 miles per year.

Estimated value of school buildings, land and equipment and all physical facilities of the district, would run in the neighborhood of \$750,000. These include Elementary School, High School, Gymnasium, Stadium, Agriculture Building, Storage Building, High School Lunchroom, and approximately 80 acres of land.

Total enrollment for the 76-77 year has now reached 450 pupils for both high school, junior high and elementary school.

Goldthwaite Schools operate two modern lunchrooms serving an average of 320 meals daily and total expected for the year of 62,000.

Board Of Education

Hubert Berry, President
Douglas Dennis, V-Pres.
James Reese, Secretary
Nathan Carothers

Elam Miles
Wendell Tucker
Troy Berry

- | | |
|--|-------------------------------|
| Boykin Feed Company | Rag House |
| Auldridge Building Center | Duren & Holcomb |
| Manuel's Carpenter Shop | JRB Food Store |
| Harper Implement Company | LeRoy Miller Conoco |
| Spradley Furniture & Upholstery | Heritage Nursing Home |
| Goldthwaite Shamrock | Southern Savings & Loan |
| Hudson Drug | Central Texas Telephone Co-op |
| Cattlemen's Production Credit Ass'n. | Woody Pharmacy |
| The Goldthwaite Eagle | R & W Floor Covering |
| Treadaway Variety | Padgett Floral |
| Hillview Manor | First Baptist Church |
| City of Goldthwaite Utilities | Warren Harris Truck Line |
| Barnes & McCullough | Walter A. 'Toby' Bryant |
| Patty's of Texas | H. G. Brooks, Sheriff |
| Horton's Wagon Wheel Cafe | Supt. Gilbert Davis |
| Mills County State Bank | Herbert Faulkner |
| Duncan's Liquid Feed & Fertilizer | Laughlin Studio |
| Nathan Carothers Gulf Service Sta. & Gulf Farm Service | Danny Long & Judy Beavers |



PRIDDY

DAVID CASEY, SUPERINTENDENT
LARRY EILERS, PRINCIPAL

High School

Jack Willtrout
Dorothy Schrader
Lana Schwartz
Bonita House
Melvin Eilers

Elementary

Janice Holmsley
Linda Janner
Patty Miracle
Jean Hohertz

Fadean Wilson - Plan A
Teachers Aides - Opal Schrank, Clara Hopper, Anita Hopper, Gwen Eilers

LUNCHROOM WORKERS

Pat Partin, Carolyn Cagle, Mitsy Cleveland

BUS DRIVERS

Larry Eilers, Jack Willtrout, Jean Hohertz, Opal Schrank

LIBRARIAN - Lana Schwartz

SPECIAL EDUCATION - Doris Haynie

Board of Education

James Wells, President - Leroy Schwartz, Secretary

J. C. Partin
Paul Kunkel
Victor Limmer
Jackie Fiest
Melvin Pax

CUSTODIAN - Burt Hopper

STAR

EARL JONES, SUPERINTENDENT
GRANT TIDWELL, PRINCIPAL

High School

Barry Lightfoot, 7th & 8th grade Girls Basketball Track
Hilmar Dittmar
Sheryll Harper
Hollis Satterfield
Grant Tidwell
Gayle Owens
Earl Jones

Elementary

Cleo Carswell
Mrs. Louise Bradford
Donna Sablett

LUNCHROOM WORKERS

Agnes Jurek, Agnes Donnelly

BUS DRIVERS

J. D. Hunt (also maintenance manager)
Mrs. Fred Hartley, Grant Tidwell,
Barry Lightfoot

LIBRARIAN - Jeri Whitlock

SPECIAL EDUCATION - Margaret Ballow

MIGRANT PROGRAM - Johnafaye Flippen

Teachers Aide - Mrs. Ruth Lingle, Mrs. Dollie Tibb
Reading Program: Mrs. Bill Brister
Plan A Aide - Mrs. Karen Lightfoot

Board of Education

Sammy Harper, President - Dale Duncan, V-President
Darrell Head, Secretary
Dean Kinchele
Culver Emdy
Charles Parker
Billy Mac Newton

MULLIN

A. R. WHISENHUNT, SUPERINTENDENT
F. L. TUBB, PRINCIPAL

High School

F. H. Tubb
Keith Kensig
Mrs. Edna Capps
Mrs. Juanita Hart
Alan Luker
Marlene Shelton

Elementary

Barbara Collins
Charlene Ranne
Vicki Kissire
Betty Hasley, Kindergarten and 3rd grade aid

LUNCHROOM

Mrs. W. T. Lee

BUS DRIVERS

Reva Keating, Mrs. John Brewer, and Mrs. Shirley Cox

CUSTODIANS

Wilber Keating

SPECIAL EDUCATION AID - Linda Mosier

SECRETARY - Shirley Cox

MIGRANT TEACHER - Marge Studer

SPECIAL EDUCATION - Donna Sanders

Board of Education

Wayne King - Pres.
Lewis Sims - Sec.
Guy Lewerett
Charles Mangham

Dick Roberts
Bill Lindsey

Goldthwaite Eagle
AND THE MULLIN ENTERPRISE
Published Every Thursday at Goldthwaite, Mills County, Texas
P. O. Box 249, Goldthwaite, Texas 76844
Phone (915) 648-2244
G. Frank Bridges . . . Editor and Publisher
AN INDEPENDENT NEWSPAPER

TEXAS PRESS
MEMBER 1977 ASSOCIATION

SUBSCRIPTION RATES—
Mills & adjoining counties, 1 year \$6.00 .30 \$6.30
Elsewhere in Texas, 1 year . . . \$7.00 .35 \$7.35
Outside Texas, 1 year . . . \$8.00 .00 \$8.00
Single Copy15 .01 .16

Subscriptions Discontinued Upon Expiration Entered as second-class matter at the Post Office in Goldthwaite, Texas, under the Act of Congress of March 3, 1879.

rs. John Adams ites Held Saturday

eral services for Mrs. U. (Lena) Adams, of Goldthwaite, were held Saturday, Feb. 26, 1977, at 10 a.m. in the Wilkins Funeral Chapel. Interment was in the Gap Cemetery, in Mills County.
Funeral arrangements were in the direction of Wilkins Funeral Home.
Mrs. Adams, 82, was born July 17, 1895, to Jack Cook and Mattie Wilkey Cook, at Goldthwaite, Texas. She was married to John C. Adams in 1917. He preceded her in death on Oct. 30, 1973.
Mrs. Adams, a Baptist, died away Thursday, Feb. 24th, at Childress Hospital. She is survived by one daughter, Mrs. Mildred Butts, Lampasas, Texas; four sons, John C. Adams, Jr. of Burleson; William Alton Adams of Duncanville; James Otis Adams, of Saginaw, Tx. and Frank Wendell Adams of Brownwood; eight grandchildren and four great grandchildren; two brothers, Don Cook of Kingsland and Carl Cook of Lometa.
Pallbearers were Lyndon Cook, Joe Howard Fox, Frank Adams, John Vernon Cook, Deward Cook and Raymond Lewis Cook, all nephews of Mrs. Adams.



10 Years Ago

(Taken from the Eagle files of March 2, 1967)

Among Howard Payne Students listed on the president-s list for this semester is Sammy Rahl of Goldthwaite. This calls for a grade point average of 3.00.
Linda Geeslin and Earl Wall were on the honor roll, which requires an average grade of 2.50-2.74.

Track is the sports word now as Eagles at GHS are getting ready for the track season. With 18 boys going to the meets, Goldthwaite again has a chance to finish at the top in State Finals.
Boys out for the events are: Charles Blackburn, Harold Moore, Gary Holcomb, Gary Warlick, Bobby Rountree, Alvin Hamilton, Ted Roberts, Ray Hill, Paul Kirkpatrick, Jim Berry, Gary Parker, Bryon Harper, Bobby Burns, Mike Conrad, Sam Campbell, Mac Rowlett, Ted Jones and Gaylon Jernigan.

The Eagle tracksters traveled to Mason last Saturday for the first meet of the season, taking 7th place, the Eagles gained points in 5 events.
Total rainfall recorded here for the first two months measured only 1.12 inches.

25 Years Ago

(Taken From The Eagle Files of February 29, 1952)

Spring football practice, under Coaches Carl Knox and Jack Locklear, began for the Eagles of Goldthwaite High School Thursday of last week. Mr. Locklear said 61 boys turned out for spring practice.

40 Years Ago

(Taken From the Eagle Files of February 26, 1937)

The Pleasant Grove PTA will present a play at the school house Friday, Feb. 26, at 8 o'clock p.m. Admission 5 cents.
J.D. Berry was seriously ill Wednesday and a trained nurse from Temple was summoned. He is reported rest-

Mass Said For Mrs. Gila Corona Thursday

Mass was said for Mrs. Gila Corona, 82, of Big Valley, Thursday, Feb. 24, 1977, at 10:00 a.m. in Wilkins Funeral Chapel, with Father Charles Davis officiating. Burial was in Big Valley Cemetery under the direction of Wilkins Funeral Home.

Mrs. Corona passed away Tuesday night in Childress Hospital. She was born Sept. 1, 1894 in San Antonio to the late Eligio and Christina Corrales. She was married to Joe Corona, Sr. in 1911, at Mills County from Lampasas in 1913. Mrs. Corona, a member of St. Peter's Catholic Church, is preceded in death by her husband in 1950.

Survivors include six sons, Joe Corona, Jr., Cruz Corona, Paiz Corona, Nick (Little) Corona and Victor Corona, all of Goldthwaite. Nick (Big Nick) Corona of Granbury; Four daughters, Mrs. Angilia Calderon and Mary J. Galendo of San Saba. Mrs. Lupe Eligondo of Granbury, Simona Corona of Goldthwaite. A brother Blas Corrales of San Antonio. 15 grandchildren; 9 great grandchildren and 1 great, great grandchild.

Pallbearers were: Alonzo Calderon, Salvador Calderon, Martin Gonzales, Daniel Eligondo, Ray DeLaCruz and Edelmiro Villarreal.

Correction

The location of the brutal killing of the black female spaniel dog, belonging to Mr. Henry Hoskins, was on Hwy. 2005, a short distance east of the North Bennett Church, in the North Bennett Community. If anyone saw any thing concerning this matter, on Sunday night, Feb. 20, or early Monday morning, Feb. 21, please notify Henry Hoskins.

Ridge Singing

An all day singing will be held at Ridge Schoolhouse, Sunday, March 6th. The program will get underway at 10:00 a.m. and a basket lunch will be served at 12 noon. The public is cordially invited to attend.

Ed's Trailer Sales
Stock & Flatbeds
Parts & Service
we trade
Good Selection in stock
Fuel Tanks for pickups
Goldthwaite, Tex
915/648-3341 938-5316

Taxpayers Urged To Double Check Returns

Taxpayers should double-check their tax returns before filing since errors can slow processing and delay any refund that might be due, the Internal Revenue Service said.
Some of the most common mistakes made on tax returns are mathematical errors, use of the wrong tax table or schedules, and failure to sign the return or to attach all necessary documents.

The IRS also urges taxpayers to use the peel-off label that comes with the tax package on their returns in order to avoid possible social security number errors. Taxpayers can also save time and speed up processing by mailing their returns in the coded pre-addressed envelope found in their tax packages.

Hillview Manor Has

A reputation for our Good patient care. We want to keep that reputation.

- SO
- We continue to offer the best in every department.
- OUR nursing is superb! !
- OUR housekeeping is excellent! !
- OUR dietary department is the best! !
- OUR laundry is fresh & clean! !
- OUR activities are original! !
- OUR office staff is always cooperative & pleasant! !

AND
OUR residents are HAPPY! !
Hillview Manor---The Nursing Home On The Hill.

STOREWIDE DISCOUNT FOOD SALE

Shortening 99¢
Crisco 1.49
Bread 3 for 97¢
Pineapple 4 for \$1.00
Cokes 4 for \$1.00
Tomatoes 4 for \$1.00
Coffee-Mate \$1.29
Bleach 49¢
Milk 4 for \$1.00
Flour \$2.59
Flour 38¢

Toilet Tissue \$1.29
Tissue 5 for \$1.00
Little Friskies \$1.59
Pinto Beans 19¢
Tuna 49¢
Lipton \$1.49
Tomatoes 4 for \$1.00
Miracle Whip 99¢
Prune Juice 59¢
Spam 99¢
Corn 5 for \$1.00
Apple Sauce 55¢

Crystal White Detergent 89¢
FOOD LESS
Vienna Sausage 3 for \$1.00
Spinach 10 for \$1.00
Squire 69¢
Green Beans 3 for \$1.00
Cereal 49¢
Apricots 59¢
Fruit Cocktail 3 for \$1.00
Catsup 69¢
Apple Sauce 55¢

Peaches 3 for \$1.00
Towels 2 for 89¢
Frozen Food Specials
Potatoes 5 lb 99¢
Ice Cream 79¢
Donuts 69¢
Pie Shells 39¢
Enchilada 69¢
Orange Drink 6 for \$1.00

WALTER'S DISCOUNT FOODS SAN SABA

Oleo 3 for \$1.00
EGGS 67¢
Velveta 2 lb \$1.79
Round Steak \$1.29
Hamburger Meat 79¢
Slab Bacon 99¢
Satin Whip 49¢
Cottage Cheese 79¢
Biscuits 6 for 69¢
Pork Steaks 89¢
Pork Chops 69¢
Bacon Ends 3 for \$1.09
Pork Roast 79¢
Picnics 59¢
Bacon 69¢
Fryers 39¢

Goldthwaite
is the best place
to live in the world
THANK YOU
SO VERY MUCH

It is impossible for us to write each of the hundreds of you who sent cards - dozens of you who sent flowers - and untold number of visits - GREATEST OF ALL - the PRAYERS for our recovery from the accident near Hamilton on January 30.

Coleta Fay is out of traction and will be home in a few weeks.

May God bless each
of you

Norman &
Coleta Fay Duren

FUN TO FUNCTIONAL



center stage

DIVISION OF SUE ANN, INC.

You'll be right on cue for every summer occasion in your Center Stage linen-look collection of coral or mint 100% Monsanto polyester double knits. Add coordinates in silky prints, swinging stripes and solids, all with the "Wear-Dated" Promise - warranted for one full year's normal wear, refund or replacement when returned with tag and sales slip to Monsanto. Misses 8 to 20.

Yarborough's

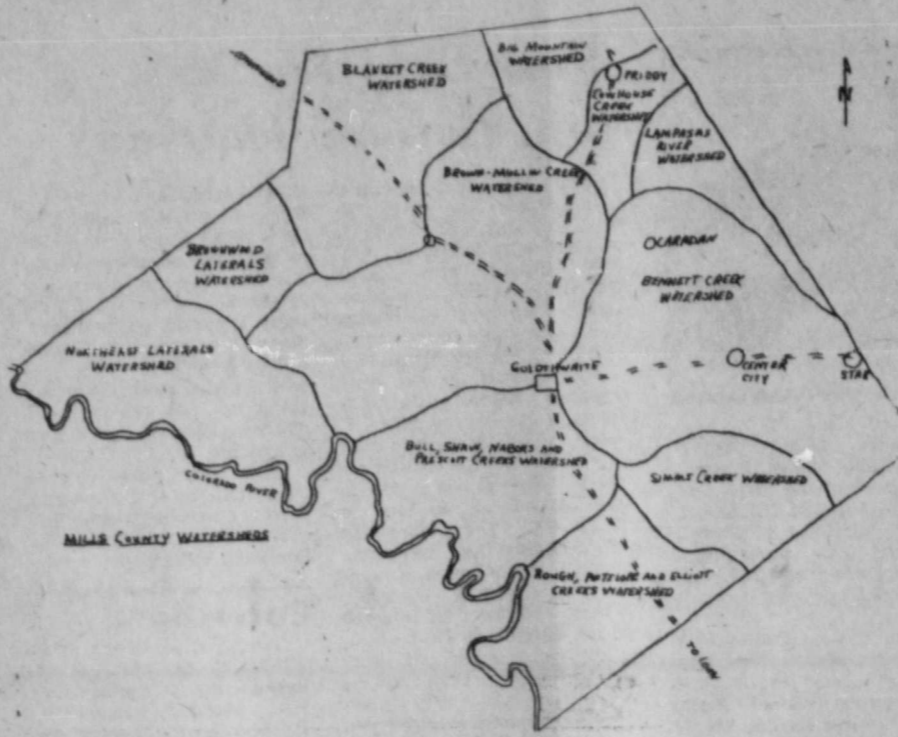

Program In Development Stages For County

"A new program is in the development stage for portions of Mills County," states Charles Studer, District Conservationist, for the Soil Conservation Service Field Office in Goldthwaite. These funds will only be authorized in the Middle Colorado River Watershed, which includes the western part of Mills County.

ODDS AND ENDS -

The teacher was having trouble getting the boys to work on decimals until she pointed out that they were necessary to figure batting averages.

Someone describing a crabby guy: "He has all the charm of an untipped waiter."

The greatest labor saving device for some people is tomorrow.

It's easy to tell who the boss is. He's the one who watches the clock during coffee breaks.

One boy to another: "Let's play football. I'll be spokesman for the players, and you represent the owners."

Presently, an application for cost-share assistance on critical areas in the Brown-Mullin Creek and Northeast Lateral Watersheds has been made. It is expected that the funds will become available sometime this fall. "We need to determine the amount of need and interest in these two watersheds. Those landowners that are interested in shaping and revegetating critical areas are asked to let us know," said Studer. Measures eligible for cost-sharing are those needed for stabilization of critical areas. Critical areas are defined as active gullies or other seriously eroding land which are sources of excessive runoff. Critical area treatment will be cost-shared on a ratio of 80 percent for Soil Conservation Service and 20 percent for the landowner or operator. The 80 percent is based on the average cost established for the work or the actual cost not to exceed the average cost. The maximum limitation of \$40,000 cost-share per farm will be in effect. "Before eligible measures can be cost-shared, a landowner must have a current conservation plan with the Brown-Mills Soil & Water Conservation District that includes the necessary information about the cost-shared measures," said Hubert Meyer, Director, Brown-Mills SWCD. "He must also sign a project agreement," added Studer. The special funding for critical area treatment is applicable to the Brown-Mullin Creek and Northeast Lateral Watersheds (see attached map of Mills County) for the present time. "We hope to get special funding on the Blanket Creek and Brownwood Lateral Watersheds at a later date," states Meyer.



MISS JAN CLEAVINGER

Engagement Announced

Mr. and Mrs. Orville Cleavinger of Springlake, announce the engagement and approaching marriage of their daughter, Jan, to Randall Leonhard, son of Mr. and Mrs. James Leonhard of Goldthwaite. Vows will be exchanged Saturday, May 14, at 4:00 p.m. in the United Methodist Church in Earth, Texas. Friends and relatives of the couple are cordially invited to attend.

Miss Cleavinger, a graduate of Springlake-Earth High School and Texas Tech University, is employed as county Extension agent - home economics in Crane County. Her fiancé, a graduate of Goldthwaite High School, attended Tarleton State University, and is presently attending Odessa College and is employed by El Paso Natural Gas Company in Crane.

G. C. Head Insurance

Your independent insurance agent representing a number of companies to fit your insurance needs.

Goldthwaite

drip

is something you don't have with Minnflo Latex Wall Paint!

Easiest to apply. Dries in minutes with no brush or lap marks. Has super washability. Fast soap & water clean up. Hundreds of colors.

- Easy to Use... Dries in Minutes with No Brush, Lap Marks
- Retains its Beauty with Super Washability Feature
- Provides a Velvet-Rich, High Fashion Flat Finish
- Brushes, Rollers Quickly Clean Up in Soap & Water

Barnes & McCullough
"Everything to build anything"
Goldthwaite

Tennis Ass'n. Meets March 8

All members of the Goldthwaite Tennis Association are to meet at the High School March 8th, at 7:00 P.M. This meeting is to elect directors, set summer tournaments, and

make plans for the coming year. Anyone interested in joining the Association is welcome to attend this meeting. Charles Childress, President

The Eagle Office in Goldthwaite has a complete line of office supplies. Files, folders, envelopes (all sizes), paper, pencils, tape, and labels just to name a few items needed by merchant or business. Come by today.

Month of March Only Custom Processing Special

Slaughtering charge \$5 plus hide
Cut, wrapped and frozen 10¢ lb.

no extra charges

Slaughtering 5 days a week

Appointments are necessary

MILLS COUNTY LOCKER

Call 648-3111

Goldthwaite

Announcing-

Effective March 1st, we assumed operation of the gasoline service station formerly owned by Mr. and Mrs. J. D. Kight.

Gulf self-service gasoline in regular and unleaded grades will be offered at competitive prices. Our Gulf tires, batteries, filters, oil and accessories will be shipped shortly, and a good inventory of each product will be stocked for your convenience. Full service car lubrication, repairs and tune-ups will be offered, along with tire repairs and flat repairs.

We have purchased the farm tanks and equipment that Mobil owned, and will surely appreciate the continued patronage of the farm and ranch customers that Mobil has served in the past. This will in no way affect the service to our fine Gulf farm customers that we have been serving. J. W. Laughlin will continue to drive the bulk delivery truck and Tommy Valencia will work with us at the service station.

Good service, fair prices, and quality Gulf products will be offered to everyone. If you do not have a Gulf TravelCard, please come by and pick up an application.

Mr. and Mrs. Nathan Carothers