

Record Total Paid At Livestock Auction

The 40th annual rendition of the Mills County Livestock Show was not an average run-of-the-mill undertaking.

A record breaking figure of \$24,717.10 was paid to exhibitors at the auction sale Saturday night.

Premium buying was carried out at a fast pace all evening by the Sales Committee of the Mills County Livestock Raisers Association, proving they had done their homework.

The quality and condition of the livestock shown in 1979 was also outstanding, according to most observers. Lamb and cattle judge Gene Young of Brownwood commented that most of the animals had been prepared very well for the show and he ranked this county show with many larger ones.

A complete sales list follows:

Jo Childress, fudge, \$250. (Exhibitor is listed first, then the type of entry, the buyer and price paid for the premium.)

Jo Childress, fudge, Treadway Variety, \$30. Dirk Janner, Peanut Brittle, Southern Savings & Loan, \$30.

Pam Keene, cake, Yarborough's, \$25. Suzy Muse, fudge, Cook Drilling, \$70.

Mary Bessent, pralines, Hollis Blackwell, \$55. Sunnye Sims, cookies, Tott Casbeer, \$120.

Marilyn Tiemann, muffins, Leroy Schwartz, \$45. Tracy Kincheloe, cake, Schwartz Food Store, \$80.

Sheila Vaughan, cake, Hill Country Store, \$100. Darla Watson, cake, Glen Love, \$90.

Carole Hickman, pie, Schwartz Food Store, \$45. Debra Covington, cake, M. V. Horton, Jr., \$55.

Jana Feist, Grand Champion Steer, Mills County State Bank, \$350. Dana Horton, Reserve Champion steer, First National Bank of Evant, \$320.

Amy Sanders, Grand Champion Lamb, Glen Love, \$260. Amy Sanders, Grand Amy Sanders, Reserve Champion Lamb, Central Texas Livestock Auction, \$260.

Amy Sanders, Grand Champion hog, Southern Savings & Loan, \$250. Tracy Couch, Reserve Champion hog, Don Geeslin Farms, \$160.

Norman Grelle, Grand Champion broilers, Stan Schlueter, \$65. Stewart Peters, Reserve Champion Broilers, Bosse Grocery, \$80.

Charley Leverett, Champion turkey hen, Don Geeslin Farms, \$160. Don Jackson, Champion Turkey Tom, Nathan's Jewelers, \$60.

Dale Drueckhammer, reserve champion turkey hen, KBAL, \$55. Charley Leverett, reserve champion turkey ton, Cattleman's Production Credit Association, \$110.

Ray Owens, first place steer, Dairy Queen, \$200. Becky Lindsey, first place steer, Heritage Home, \$200.

Lee Owens, second place steer, Mills County Locker, \$170. Sharon Schwartz, first place hog, A. K. Arnold, \$120.

Dale Drueckhammer, first place hog, The Goldthwaite Eagle, \$105. Stewart Peters, first place hog, Coleman Dist. Co., \$100.

Steve Tiemann, first place pig, Priddy Service Mill, \$95. Jason Partin, second place pig, BMW Cattle Co., \$90.

Kevin Hohertz, second place hog, Beans-Sausage Co., \$150. Marilyn Tiemann, second place hog, Nathan's Jewelers, \$90.

Randy Johnson, third place hog, Shelton Lumber Yard, \$190. Troy Goerdel, third place hog, Wilkins Funeral Home, \$90.

Sue Jackson, first place lamb, Stacy's Insurance Agency, \$95. Ricky Minica, second place lamb, Shelton Lumber Yard, \$100.

Tassie Long, second place

lamb, Saylor Chevrolet, \$115. Dean Humphries, third place lamb, Cody Graves, \$130.

Jerry King, third place lamb, Y. B. Johnson Wool and Mohair, \$105. Don Jackson, third place lamb, Nutrena Liquid Feed, \$100.

Lee Jackson, fourth place lamb, Layton Black, \$90. Kathryn Lewis, fourth place lamb, Ranchers Feed and Supply, \$145.

Steve Mosier, fifth place lamb, Godbold Feed Co., \$100. Jimmy Mullings, sixth place lamb, Wilkins Funeral Home, \$100.

Ricky Feist, second place hog, Barnes & McCullough, \$160. Steve Boyd, third place hog, Cook Drilling, \$150.

Ricky Feist, second place steer, Barnes & McCullough, \$260. Steve Boyd, third place steer, Cook Drilling, \$150.

Debbie Lindsey, third place steer, Shelton Lumber Yard, \$150. Larry Hohertz, third place hog, Tiemann Toddy House, \$100.

Mindy Long, third place

hog, Miller Conoco Station, \$130. Jimmy Johnson, fourth place hog, C & C Feed Lot, \$105.

Ted Covington, fourth place hog, Boykin Feed Co., \$145. Sharon Roberts, fourth place hog, Shelton Lumber Yard, \$120.

Melanie Seider, fourth place hog, Horton's Wagon Wheel Cafe, \$125. Rick Homesley, fourth place hog, Woody Pharmacy, \$95.

Dean Cagle, fifth place hog, Carother's Gulf, \$95. George King, fifth place hog, Shelton Lumber Yard, \$115.

Andy Schwartz, fifth place hog, Schwartz Food Store, \$100. Craig Schuman, sixth place lamb, Schuman Fur Co., \$140.

Stuart Bridges, sixth place lamb, Feist Construction Co., \$135. Richard Witty, sixth place lamb, M. A. Childress, \$100.

Steven Bridges, sixth place lamb, Cody Graves, \$130. Kelli Connally, seventh place lamb, Duren and Holcomb, \$135.

Chris Boykin, seventh place lamb, Boykin Feed, \$135. John Mangham, Shelton Lumber Yard, \$110.

Johnny Duncan, eighth place lamb, Carroll Berry, \$150. Cynthia Hasley, eighth place lamb, Mills County State Bank, \$110.

Debra Covington, ninth place lamb, L. C. Trailer Sales, Butch Schuman, \$120. Linda Hasley, ninth place lamb, Zephyr Butane, \$100.

Darrell Martin, fourth

place steer, G. C. Head Insurance, \$100. Kenneth Martin, fourth place steer, Nathan's Jewelers, \$100.

Delton Whisenhunt, fourth place hog, Shelton Lumber Yard, \$120. Chad Beavers, fifth place hog, yarborough's, \$90.

Phillip Johnson, sixth place hog, Mills County Commission Co., \$90. Wesley Peters, sixth place

hog, Harry's Department Store, \$80. Dale Montgomery, sixth place hog, Cattleman's PCA, \$175.

Patty Johnson, seventh place hog, Ernest Morris Men's Wear, and Brown County Animal Clinic, \$100. Jeanette Bufo, seventh place hog, Farmers and Merchants Bank, \$115.

Kevin Seider, seventh (See SHOW, Page 10)



The Goldthwaite Eagle

Established In 1894

Thursday, January 19, 1978 Goldthwaite, Mills County, Texas 76844 Volume 84 — Number 40

and the Mullin Enterprise



Grand Champion Calf—Exhibited by Jana Feist of Priddy. The buyer was Mills County State Bank, represented by Tommy Head, \$350.00.



Grand Champion Hog was exhibited by Amy Sanders, Mullin. The buyer was Southern Savings & Loan represented by Ruth Denard, paying \$250 premium price.



Reserve Champion Steer—Exhibited by Dave Horton of Star. Jack Elam representing First National Bank of Evant, was the buyer, who paid \$320.00.



Grand Champion Lamb - Exhibited by Amy Sanders of Mullin. The premium of \$260 was paid by Glenn Love.

Special City Council Meet Scheduled Friday, Jan. 20

The City Council of the City of Goldthwaite will meet in Called Session on Friday, January 20, 1978, at 7:00 P.M. in the Council Room at Goldthwaite City Hall to discuss the following:

- Call Meeting to Order
- Invocation
- Discussion of Water Problems with Rady & Associates, Engineers.

The City water filtering plant is overloaded, according to City Manager Allen, because of increased use of water by Goldthwaite citizens. The filters probably need to be enlarged. Also, the off-channel reservoirs are slowly eroding. These will need to be repaired if the system is to be continued. The Mayor and City Council urge any interested persons to attend the meeting and voice their views on the water system, or just come and listen and evaluate the problems personally. Tentative estimates range as high as \$300,000 to completely overhaul the filters and reservoirs.

Lewis Watson Seeks Prct. 4 Reelection

The Goldthwaite Eagle has been authorized to announce the candidacy of Lewis D. Watson for the position of Commissioner of Precinct 2 in the Democratic Primary in May. "It has been a pleasure to serve as your Commissioner for the last three years, in which I have tried to be honest and impartial in my dealing with the public; and if I am re-elected I assure you I plan to continue to do the same to the best of my ability", Watson said. "I will certainly appreciate your confidence and your VOTE."

2nd Annual Fine Arts Festival Beginning Here January 28th

The United Methodist Youth Fellowship has contracted with the Alpha-Omega Players, a nationally acclaimed touring company from Rockport, Texas, to present Mark Twain's "The Diary of Adam and Eve" at the High School Auditorium on Saturday, January 28 at 7:30 P.M. The talented cast, selected from more than 650 auditionees from across the country will star Mary Elizabeth Guzzy in the role of Eve; Ken Zinck as Adam and Frank Mangiaracina will play the Snake. The Methodist Youth are billing the show as an evening for the entire family. It appeals to all ages. For ticket information contact the United Methodist Church, Glynn Collier at Mills County State Bank, or any United Methodist Youth. The second event of the 2nd Annual Fine Arts Festival will be on Saturday, February 7th, 7:30 p.m. at the High School auditorium, and will feature the Southwestern University Chorale in "Spring Concert." Family tickets for both events are \$10, no matter what size family. Adults, both events for \$4.00, or \$2.50 for one. Students (Grades 1 thru 12) may purchase tickets for both events for \$3.00, or one event for \$2.00. Pre-school children will be admitted free.



The concept of canned food was introduced in the 19th century by an English merchant, Peter Durand.



EVELYN SMITH ...Candidate for Treasurer

Evelyn Smith Candidate For County Treasurer

Mrs. Evelyn (Kyle) Smith of Mullin, is currently seeking election for Mills County Treasurer, subject to the Democratic Primary in May. Mrs. Smith and her husband have engaged in farming and ranching for 30 years in Mullin. She has previously been employed in clothing factories in Comanche, Goldthwaite, and Brownwood, and as a quality control supervisor for Brownwood Manufacturing. They are members of the Mullin Methodist Church. Mrs. Smith has two married sons, Larry Smith, agriculture teacher in Brownwood and Craig Smith, who is associated with C & C Feed Lots in Mullin. "I seek the support of everyone in this election and will do my best to serve the citizens of Mills County," Mrs. Smith concluded.



Reserve Champion Hog - Exhibited by Tracy Couch, Mullin. Don Geeslin Farms, \$160.00 premium.

Baptist Men's Day Sunday, Jan. 22

Next Sunday, January 22, 1978 is Baptist Men's Day in the State of Texas. In observance of this day, the Mills County Baptist Association will have laymen preaching, or giving their testimony, in the area Baptist churches on that day. Listed below are the area Baptist churches and laymen who will be presiding:

- Goldthwaite - Morning Service, Milton Elms, testimony; Evening Service, H. W. Boykin, testimony.
- Mullin - Morning Service, Pete Dellis, testimony; Evening Service, John Davidson, testimony.
- Center City - Morning Service, Melvin Bessent, testimony.
- Goldthwaite Mission Bautista - Morning Service, Hawley Jernigan, testimony.
- Long Cove - Morning Service, Jerry Lobstein, testimony.

COFFEE FOR PRESTON SMITH JANUARY 24TH

There will be a coffee held Tuesday morning, January 24th, from 7:45 to 8:30 a.m., for former Governor Preston Smith at the Community Room of Mills County State Bank. He will be discussing issues of the upcoming election and the public is invited to come.

J R B

SUPERMARKETS

BROWNWOOD, COLEMAN, CROSS PLAINS, ABILENE, RANGER, EASTLAND, CIBICO, DE LEON, BRADY, WICHITA FALLS, STAMFORD, LLANO, HAMLIN, ALBANY, SPRINGTOWN, NEWARK, HASKELL, BRIDGEPORT, GOLDTHWAITE, DUBLIN, AND GATESVILLE.

NO SALES TO DEALERS
WE RESERVE THE RIGHT TO LIMIT QUANTITIES.

WE HONOR FOOD STAMPS

Prices Good Thurs., Jan. 19 thru Wed., Jan. 25, 1978

Dairy & Frozen Foods

PARADE 1 lb. qt. **Margarine 39¢**

JRB 1/2 gal ct. **Buttermilk .69c**

GANDY'S 24 oz ct. **Cottage Cheese .99c**

PARADE SOFT 1 lb tub **Margarine .49c**

BRIGHT & EARLY Imitation 12 oz. can **Orange Juice 39¢**

GANDY'S, All Flavors 5 qt bucket **Ice Cream \$2.39**

OREIDA Crinkle Cut 2 lb bag **Potatoes .79c**

OREIDA TATER TOTS 2 lb bag **Potatoes .79c**

DEL MONTE 46 oz can **Pineapple Juice .69c**

FRONTIER 6 roll pkg **Toilet Tissue .79c**

3 Ring 2 1/2 can **Peaches .49c**

PARADE Moist 12 oz pkg **Cat Food .59c**

KEEBLER, DeLuxe Grahams or Fudge Stripes **Cookies .99c**

BOWLBY'S SNACKS 7 oz pkg **Sesame Sticks .99c**

BOWLBY'S Nuttiest of all 6.5 oz pkg **Snacks .99c**

CYCLE BEEF 14 oz can **Dog Food .35c**

POST TOASTIES 18 oz box **Cereal .77c**

Tangy Italian Spaghetti 8 oz box **Dinners .47c**

KRAFT ITALIAN 8 oz bottle **Salad Dressing .61c**

KRAFT, Thousand Island 16 oz bottle **Salad Dressing \$1.05**

VLASIC, Sweet Butter Chips 22 oz jar **Pickles .98c**

KRAFT, All Varieties 28 oz jar **Bar-B-Que Sauce \$1.09**

Quality Produce

Texas New Crop **Cabbage lb. 10¢**

California Navel **Oranges 3 lbs / \$1**

Rome Apples 3 lbs / \$1

1# Cello **Carrots .49c**

Medium Size **Cucumbers .29c**

Gladiola Limit 1 Please **Flour 5 lb. bag 59¢**

qt. jar **Miracle Whip 99¢**

Detergent **Tide Giant Size \$1.29**

Russet **Potatoes 10# bag 89¢**

PARADE 14 oz. bottle **Catsup 3/\$1**

PARADE, Whole 303 cans **Tomatoes 4/\$1**

KRAFT Macaroni & Cheese 7 1/4 oz. boxes **Dinners 4/\$1**

PARADE GOLDEN WHOLE KERNEL 12 oz can **Corn 4/\$1**

PARADE 303 cans **Spinach 4/\$1**

3 Ring 300 cans **Pinto Beans 4/\$1**

PARADE Whole Irish 303 cans **Potatoes 4/\$1**

CAMPBELLS Chicken Noodle #1 cans **Soup 5/\$1**

CONTADINA 8 oz. cans **Tomato Sauce 5/\$1**

HORMEL 3 oz. cans **Potted Meat 6/\$1**

GLADIOLA White/Yellow 6 oz. pkgs. **Cornbread Mix 6/\$1**

Health & Beauty Aids

CLOSE UP 10c off label Reg. or Mint **Toothpaste 2.7 oz. Reg. 76c 49¢**

PARADE 250 ct, Reg. 89c **Aspirin .69c**

CAROID & BILE SALTS 50's, Reg. \$1.49 **Laxative Compound \$1.29**

5 DAY 35's, Reg. \$1.49 **Deodorant Pads .89c**

MILK PLUS 6 8 oz, Reg. \$2.29 **Shampoo \$1.99**

WITH SPRAYER 6 oz, Reg. \$1.69 **Chloraseptic \$1.49**

Fresh Meats

MARKET SLICED **Beef Liver LB. 39¢**

FARMLAND FAMILY PACK **Pork Chops \$1.19**

USDA Inspected Heavy Beef Blade Cut lb. **Chuck Roast 69¢**

Market Sliced lb. **Calf Liver .49c**

FARMLAND, Center Cut lb. **Pork Chops \$1.49**

FARMLAND, Wafer Thin lb. **Pork Chops \$1.59**

Farmland Country Style Pork Loin lb. **Back Bone \$1.19**

USDA Inspected Heavy Beef, 7-Bone Cut lb. **Chuck Roast .79c**

USDA Inspected Heavy Beef lb. **Arm Roast .89c**

USDA Inspected Heavy Beef Arm Round Bone Cut lb. **Swiss Steak \$1.09**

USDA Inspected Heavy Beef, 7-Bone Cut lb. **Family Steak .99c**

Lean Boneless lb. **Stew Meat \$1.09**

Coarse Ground lb. **Chile Meat .99c**

Lean lb. **Ground Beef .99c**

Economy Pack, 4# or more lb. **Ground Beef .69c**

FARMLAND Maple River Slice Slab lb. **Bacon \$1.29**

DECKER, 12 oz. pkg. each **Bacon \$1.29**

ARMOUR SWANEE, 3# box each **Bacon Ends \$1.59**

Handy AAA, 1# pkg. each **Pork Sausage \$1.39**

Armour Star, 12 oz pkg. each **Hot Dogs Beef or Regular .79c**

OSCAR MAYER, 1# pkg. each **Wieners or BEEF FRANKS \$1.29**

Oscar Mayer, 8 oz. pkg. each (Cotto Salami, P&P Loaf, Luncheon Loaf, Liver Cheese, Bologna & Cheese) **Luncheon Meats .89c**

Armour 12 oz. pkg. each **Bologna (Beef, Reg., or Thick) \$1.09**

Armour Speedy Cut Halves lb. **Hams \$2.29**

Fresh Catfish lb. \$1.79

DISH ALL Giant Size **Detergent \$1.25**

DOVE, White or Pink Bath Size **Bar Soap .41c**

Double Stamps Wed. & Sat.

5-Ring Bingo Winners!!

JRB Supermarket

\$1000.00 Winner

Mrs. D. T. (Pearly) Jenkins

\$100.00 Winners

Annie Dean Jack Morgan Mrs. A. D. Kirk

\$20.00 Winners

Grace Geeslin Jesus Sanchez Edith Straley
Mrs. Jerry Covington Rose Motley Bernice Kerby
Jean Johnson Suzie Garza Zona Kunkel
Carl Allen Hortencia Duran Janis Harris
Jeanette Welch

\$5.00 Winners

Elisa Flores Charles Taylor Jewell Newton
Sharon Branson Jean Johnson Betty Taylor
Mrs. Ozell Robinson Jewel Chesser Betty Schmidt
Patricia Williams Greta Sue Hines Wesley Schmidt
Ardis Scrivner Gracie Perry Ruby Kirby
Betty Portnajmer Bonnie Partridge (3) Fay Lawson
Louise Williams Louise Williams Willie Casbeer
Gene Pafford Marjorie Alexander Mary Miles
Louise Williams N. F. Harms Cruz Padilla
Mrs. A. D. Kirk Judy Mullings (2) Mrs. B. J. Kelo
Bernard Perry Annie Dean Gene Jones
C. Hollaway Jack Morgan (2) Rex Williams
E. Phillips Ruth Tullis Beverly Harvell
Ruby Rector Leora Hurst Rose Motley
Sue Norton Juan Cardona Ruby Conley
Sue Jackson Tot Casbeer Ida Dearson
Mrs. Jack Elms Rita Leoder Brenda Henson
Ona Seward Carolyn Montgomery Virgil Casbeer
Carl Greole Marie Watson Mrs. C.A. Page
Norma J. Sutherland Kilty Lobstein (2) Amos Hawkins
Joyce Wilson Kathy Watson Edna Schwartz
Barbara Jernigan

\$1.00 Winners

Peggy Michael (2) G. R. Mullings
Darrell Branson Marvin Yeager
Dorothy McMullen J. C. Long
Lula Watson Rose Motley
Maudie Spinks N. F. Harms (2)
Donna King H. C. Schunke
Gay Geeslin Connie Jones
Mrs. Elmer Phillips Darleen McCoy
Wilma Hopper John Williams (2)
Mrs. Hoyt Mize Pat Grelle
Doris Koen (2) Joyce Perry
Mrs. Ozell Robinson Janis Harris
David Gilbreath Stanley Odum
Mrs. Berta E. Hill Nina Cummins
Vola M. Liptrap Louise Williams (3)
Annie B. Padgett Landa Vines
Beverly Harvell Alta Turner
Birtle Williams (2) Benita Martinez
Joan Williams Gloria Correa
Julia Martin E. W. Shelton
Lena Jewell Mrs. W. C. Sheerwood
Gene Pafford Ruth Saathoff
Greta Sue Hines (2) Anne Pafford (2)
Lee Ruth Campbell Lucy Balencia
Mrs. Inez Hammond Linda Petty
W. C. Boseman Winnie Brown
Velda Sanders (2) Pat Preston (2)
Carl Allen Vera Sheppard, Jr.
J. Y. Weeks R. H. Sheppard, Jr.
Mrs. J. C. Petty Gladys Cockrum
Truman Marwitz Willis Edwards
Zona Kunkel (2) Amelia Banda
Neppie Long Amy Saledra
Loretta Stark Mae Faulkner
Mrs. H. B. Curtis Edith Combs
E. Phillips (2) Jack Morgan (2)
Hortencia Duran (2) Lee H. Esquivel (2)
James Burrus Ida Dearson
Lewis Sims Beatrice Lara
Emma Whitlock Mrs. Gracey Lee
Eunice Knowles Lorene Egger
Mrs. Dutch Smith Emmett Miller
John Pat Rudd Jessie Hollums (2)
Doris Koen Sam McKown
Georgia Jacobs Mrs. G.W. Chancellor
Ona Seward (2) Jewell Baskin
Ann Conrad Mrs. Paul E. Kunkel
Annie Rose Juan Cardona
Peggy Dunlap Mrs. Harry E. Smith
Julio Morva (2) Martha Faver
Viola Covey (2) Carolyn Stewart
Hortencia Duran (2) Dena Horton
Jimmy Welch Merris Brister (3)
Lillian Welch
A. L. Oliver H. E. Dumas Amos Hawkins (2)
Lucille Hogue Faye Kight Clara Kimbell
M. E. Elms Pearl Hickman Glenn Hamilton (2)
C. A. Skipping Allie Welch Gayla Ethridge (2)
Mrs. M. Boyette V. T. Stevens Betty Portnajmer (2)
C. Hollaway Bonnie Partridge
E. W. Shelton (2) Vivian Wiedebusch
Ozelle Herring Glynn Raley O.L. Harris
Mary Crawford Carmen Wall Fay Lawson
Carolyn Montgomery Rose Wilcox Rose Hoskins
Ruby Hartman (3) Kathy Alexander Ida Dearson
Dorothy Shelton (2) Gladys Dean Tot Casbeer
Norma J. Sutherland E. S. Bruce (2) Olanthe Kelly
Sam McKown Virginia Gavit Mrs. Owen Smith
Mrs. Jim Kelly Sharon Branson Mrs. C.W. Holden
Mrs. M. A. Campbell Carson Combs Frances Carlisle
W. L. Davis W. D. Henry Peggy Lindsey (2)
Lealle Dixon Rosa Torrez (2) Mrs. J.F. Wigley
Edna Schwartz Ray Hammond Bertha Weathers
Len Price L. Y. Weeks Mrs. L.E. Lane (2)
Peggy Jenkins Virgil Casbeer Doris Crawford
D. A. Long Mary Galloway
Kay Featherston (2) Ruby Conley Elva McNeil
Joe White Gracie Perry Mrs. C. A. Page
Sharon Leach Maxine Grba Ellen Galloway
D. A. Seale (2) Mona Henry Alice Lopez
Gene Jones Myrna O'Neal (2) Velma Harvell
Barbara Miller Cleta Hunt Jerol Daniel (2)
Jewel Dufner Julia Martin Theo Scott
Kathy Evans Joyce Tiemann Theda Spinks
Oleta Coffman Melba Willey Rita M. Leoder
Lena V. Lindsay Mrs. L. E. Lane Eaka Belle Morgan
Ruby Nell Berry Claudia Garza Mrs. Len Price
Kathy Watson Bettye Hobson Helen Hale
Ruth Long Altha Tully Helen Pyburn (3)
Loy Long Lucile Lee Pris Muse
Myrna O'Neal (2)

Eagles Emerging As 10-A Power

EAGLES WIN OVER DeLEON

The Eagles played De Leon here last Tuesday night. Working together as the great team they are, they won 63 - 30, making them 4-1 in district.

Score by Quarters: 16-2; 22-15; 47-22; 63-30.

POINTS
Rodney Scott.....17
Jett Johnson.....14
Lester Saathoff.....12
Mike Lee.....10
Mike Jenkins.....4
Jay Sims.....2
Kenneth Lawrence.....2
Randy Benningfield.....2

REBOUNDS
Jett Johnson 14 with 3 steals.
Lester Saathoff 13, with 2 steals

Jay Sims 8, with 2 steals
Kenneth Lawrence 6, with 1 steal

Rodney Scott 3, with 1 steal
Kip Welch 2 rebounds

Mike Lee 1, with 1 steal
R. Benningfield, 1 rebound

DUBLIN UPSETS EAGLES

The Eagles went to Dublin Friday night and were upset 58 - 57. Playing an exciting game as usual, the Eagles stayed very close in points with the Lions. "To err is human".

As the end of the game came near, three Eagles on court calling for "time out" were unseemly, proving the referees were very human. But it was a well called game, and is behind us now, as the Eagles concentrate on beating Early, in order to keep the 3-way tie in district.

Score by quarters - 10-14; 26-28; 46-44; 57-58.

POINTS
Rodney Scott.....17
Lester Saathoff.....14
Jett Johnson.....10
Mike Lee.....8
Jay Sims.....8

REBOUNDS W/STEALS
Saathoff 10, with 2
Sims 13 rebounds
Johnson 6, with 1
Scott 4, with 2
Lee 2 rebounds.

The Goldthwaite Eagles varsity team have a record of 4-1 with the Dublin upset.

DUBLIN WINS OVER JR. VARSITY

Score by Quarters: 12-8; 17-19; 27-29; 38-50.

POINTS
Scott Ward.....15

Kenneth Saathoff.....8
Andy Gwinnup.....5
Curtis Holland.....4
Stephen Schwartz.....3
Mark Lewis.....2
Sammy Ynostrosa.....1

Ward and Saathoff fouled out leaving Tucker, Schwartz, Lewis and Holland with one foul each.

The J.V. boys, though sluggish at the beginning of the game with Dublin, were fantastic at blocking the Lions' shots. Although the Lions went on to win, we are very proud of the J.V. Eagles for playing a really good game, and know they will continue to work toward being the great team of the future.

JR. VARSITY DEFEATS DeLEON

The Jr. Varsity, an up and coming team, played an excellent game against De Leon Tuesday night, winning 31 - 13.

Score by quarters: 4-4; 18-9; 26-11; 31-13.

POINTS
Kenneth Saathoff.....9
Scott Ward.....8
Andy Gwinnup.....6
Ted Tucker.....4
Stephen Schwartz.....2
Mark Lewis.....2



1978 Eagle Basketball Team

VARSIITY BOYS—Front row, left to right: Mike Lee, Randy Benningfield, Mike

Jenkins, Jett Johnson, Kip Welch.

Back row, left to right: Lester Saathoff, Rodney Scott, Kenneth Lawrence, Jay Sims.

Eaglettes Win 2; Remain On Top

The Eaglettes defeated DeLeon 61 - 56. The girls led by 20 points in the second quarter, but lost it in the last three minutes of the game when Christy Keith tied the score 56 - 56. Sandra Derrick and Ruth Ann Johnson added 5 quick points to pull ahead for good.

Sandra Derrick scored 25 points, followed by Ruth Ann Johnson with 18, Sheila Vaughan 14, and Melanie Vaughan 4. DeAnna Henry and Cynthia Berry had 8 rebounds each, followed by Ruth Ann Johnson with 5, Karen Studer and Ruth Ann Johnson made 4 steals each. Sheila had 5 assists. The score by quarters was 21-6; 39-24; 46-39; 61-56.

The Eaglettes kept pace with Early by beating Dublin 87-47. Coach Yarborough stated that this was their most complete game. Sandra Derrick scored 28 points, followed by Ruth Ann Johnson with 27, Sheila Vaughan 17, Melanie Vaughan 6, Angela Beavers 5, and Beverly Carothers 4. Cynthia Berry, DeAnna Henry and Ruth Ann cleared the boards 10 times, while Sheila had 4 steals. Ruth Ann made 7 assists. The score by quarters was 16-10; 33-24; 59-34; 87-47.

Mullin Honor Roll 3rd Six Weeks

Sr. "B" Average—Jimmy Johnson, Carole Hickman, Vickie Hasley, La-Veta Spinks, Ricky Womack, Debbie Lindsey.

"B" Average—Robert Jensen, Joe Mangham, Tim Lawson, Eddie Smith, Frank Barrero, Linda Kinman.

Jr. "A" Average—Ted Hasley, Eva Hodges, Patti Johnson, Becky Lindsey, Delton Whisenhunt.

"B" Average—Jerry King, George Karnes, Monty Carlisle, Debra Evans, Lisa Lawson.

Soph. "A" Average—Jeff Shelton, Randy Womack, Wanda Hart.

"B" Average—Penny Karnes, Charlie

Conley, Beva Barrow, Sue Barrow, Cynthia Hasley, Rickey Minica, Rickie Smith.

Fresh. "A" Average—Shawna Shelton, Todd Thompson, Lewis Hodges.

"B" Average—Gena Kinman, Laura Roberts, Tracy Couch, Tammy Donowho, Steve Mosier, and Troy Shelton.

8th Grade "A" Average—Jon Mangham, Scott Kirby, Matt Eilers, Christina Womack.

"B" Average—Cindy Karnes, Pam Donowho, Phillip Johnson, Cheri Smith, and Don Jackson.

7th Grade "A" Average—Randy Johnson.

"B" Average—Curtis Smith, Randy Sims, Marty Sims, Tim Hart.

6th Grade "A" Average—Amy Sanders.

"B" Average—Fred Hughes, George King, Jeannie Smith, Filiberto Vega.

5th Grade "A" Average—Pam Covey, Bodie Kirby, Chris Smith.

"B" Average—Andy Brown, Shelly Eilers, Shane Kalka, Angie Sims, Kelly Spinks.

4th Grade "A" Average—Derek Kirbo, Todd Reeves, Karla Rigsby, Sharon Roberts, Theresa Smith, Maria Vaquero.

"B" Average—Martin Vaquero.

3rd Grade "A" Average—Kitty Karnes, Charlie Levrett, Tim Sims, and Lana Spinks.

"B" Average—Johnny Covey, Lenora Gossett, Travis Gossett, and Juan Vaquero.

2nd Grade "A" Average—Lori Alldredge, Stephanie Carlisle, Joe Reeves, Daren Kirbo, Mitzi Roberts, C. R. Shelton.

"B" Average—Lidia Vega, Kenneth Osborn, Tim Eilers.

1st Grade "A" Average—Ross Booker, Shawn Calder, Christy Wallace, Bo Jackson, Karl Head and Darrell Hunt.

Sniffle Season Is Here Again...



1. Stay away from people who have colds.
2. Get the right amount of sleep
3. Get three well-balanced meals a day.
4. Protect yourself against sudden temperature changes.

BUT if you do catch a cold and a cough . . . Fight back with

- ★ Mist Humidifiers
- ★ Vaporizers
- ★ Nasal Sprays
- ★ Cough Syrups
- ★ Assorted Cold Remedies

HUDSON DRUG

"Your Prescription Is Our Specialty"
Call 648-2484 — Goldthwaite

Texas S&GR Association Issues Report On Bobcat Export Ban

Conditions have improved a bit since we last reported on the bobcat pelt export ban.

Texas Park & Wildlife Department officials have been working with representatives of the Endangered Species Scientific Authority in an attempt to clear export of bobcat skins from the state, and Texas Sheep & Goat Raisers' Association executive secretary Bill Sims says he's "confident that suitable arrangements can be made."

ESSA is a relatively new federal authority charged with assuring that certain animal species are not endangered by export. The bobcat is one of the animals placed under ESSA's jurisdiction because of an international agreement seeking to protect, among other things, the entire cat family.

The cat family was added to the worry list at the request of certain African nations whose exotic felines were being decimated by poachers.

Without ESSA's approval, pelts of the bobcat, lynx and otter cannot be exported from a given state or shipped across state lines. Approval requires that the states show that export will not harm the species' survival in that state or in general.

It's a case of guilty until proven innocent, and Texas officials are moving double-time to document the innocence of bobcat export from our state.

Sims is encouraging trappers not to panic and either cease taking bobcats or sell skins too rapidly on the currently depressed market. Pelt prices of as much as \$75-\$100 a year ago dropped to \$25-\$30 recently, but some reports indicate that the market has shown some strength of late, possibly rising to the \$50 range.

Much of the blame for the price crash can be laid on fear of the export ban because the vast majority of bobcat pelts are sold overseas, but some observers say that other factors have also been at work. Cat pelts have reportedly stacked up at port during the last year, a situation bound to change as many states are barred from the export market.

Assuming that Texas is allowed export status, and there is no sensible reason why it shouldn't be, Texas trappers may be called upon to fill gaps in the market left by states unable to obtain clearance.

Another important point is that there is so far no trapping season on bobcats in Texas -- they may be taken year-round. In order to approve export, however, ESSA may dictate such a season, and trappers accustomed to year-round catches could find themselves barred from the field at some future time this year. It simply makes sense for them to think ahead now and prepare themselves for such potential federally-mandated curtailment by trapping while the trapping's good.

That's what we mean when we say day-in to day-out interest. That as long as your savings are on deposit, they're earning. Every day.

Sure, you're planning for the future. Your savings prove it. But it's nice to know your money is earning in the present. Today as well as tomorrow.

Make life richer.

Lampasas Federal Savings And Loan Association

405 E. 2nd Street Lampasas, Texas

SALES

The Dude



79¢

Texas Tastin' Good!TM
The Dude. Countrified, chicken-fried meat, crisp fresh lettuce, and red, ripe tomato on a golden bun.
Tuesday thru Sunday January 17 thru 22 only.



Only at participating stores.

A & M Mothers Club To Meet

January 24th At San Saba

The Highland Lakes A & M Mothers' Club will meet Tuesday, January 24 at 7:00 P.M. at the Bar-B-Que Shack in San Saba, which is located on the Goldthwaite highway. Reservations need to be made with the County Chairman by January 22. Guests, husbands and new members are cordially invited. The afghan will be given away and caps will be available.

Lampasas Federal Savings And Loan Association
405 E. 2nd Street Lampasas, Texas

READ and USE

CLASSIFIED ADS

classified rates for sale services miscellaneous real estate employment



The eyes of an owl cannot move in their sockets so the bird must turn its head from side to side to see.

The joints have nothing to do with "double-jointedness." Actually it's the ligaments that are loose.

6c per word including name and address for first insertion and 5c per word for each subsequent insertion. Count initials as one word. Minimum charge is \$2.00 per week in advance, and \$3.00 if billing is required. Legal notices same as above rate.

FOR SALE—1976 Ford Mustang II, 2 plus 2, dark red, 3-door, AM-FM 8-track Stereo. Factory air, automatic trans., digital clock. Runs good, good tires. Needs paint. \$2750 from - Call James Brown 648-2487, or 648-3261. 12-29-tfc

BROWN ROOFING
Composition and Wood Shingles. Built-up Roofing. Insulate and Vinyl Siding. Work Guaranteed. Free Estimates
Call 648-2487, or after 2 p.m. 648-3261.

WANTED—A lady to live in with an elderly lady. Call 948-3531 after 6 p.m. 1-19-1tc

FOR SALE—3 Bedroom, 1 1/2 bath home. carpeted throughout, central heat and air. Call 648-3564. 1-19-tfc

HELP WANTED—Counselor position to work with boys at New Horizon Boys Ranch. Call Del Barnett, 938-5518, or 648-3139. 1-5-tfc

Memorial tributes or Resolutions of Respect and all other matter not news will be charged for at regular advertising rates. No charge is made for news of church or other public gatherings where no admission is levied. Where admission is charged, or where goods or wares are offered for sale, the regular advertising rates will be applied. Cards of Thanks, \$4.00. All advertising is cash with order except where accounts have been established.

Storage Buildings for sale. All shapes, sizes and colors. We build our own and guarantee them to be the best you can find. Our prices on these buildings are the lowest in Texas. Check other prices and then come talk to us. We also have a large stock of colored, heavy-gauge rip-panel metal. Excellent for roofs, barns, siding, patio covers, boat sheds, storage buildings, etc. See them at **AULDRIDGE BUILDING CENTER**. 5-26-tfc

CARPET CLEANING - Two Operations. Heavy shampoo followed by cold water rinse with 140-lb suction extractor. Removes all dirt into disposal barrel. Local references. D.T. Boyd. Ph. 356-2454, Comanche, Tx. 4-10-tfc
LESTER HUMPHREY Pest Control Service. Walt Allgood. Ph. 646-7826. Brownwood, Texas 10-2-tfp

NOTICE
The Annual business meeting of the Mullin Cemetery Association will be Saturday, January 21st, at 2 P.M. in the Community Center. 1-19-1tc

LOTS FOR SALE on Horton Street. Water and fire protection. Call 648-2771. 1-19-4tc

LVN'S WANTED — Or experienced Medical Aide. Apply in person to Marie Hamilton, Administrator, Hillview Manor Nursing Home, on the hill in Goldthwaite. 1-12-2tc

farm & ranch

FOR SALE — 1969 Ford Galaxy 500, 2-Door Hardtop, power, air and automatic. Call 648-3481. 11-17-tfc

BUSINESS SERVICES - Septic Tank Service- Contact Ed Williams, 1707 Stewart Street, Brownwood, Texas Phone 915/646-9333. 12-29-5tp

LOST—Rolling scaffold painted primer red, removed from our warehouse without permission. Reward for return or information. Also could use our wheelbarrow, ladders, concrete equipment and other tools that so many have failed to return after borrowing. Aldridge Building Construction, Caradan Rd., 648-2424. Give us a call - we do it all! 1-19-2tc

FOR SALE—My personal home, shown by appointment only. Phone 648-3515, or 648-3525, Dan Tyson. 1-12-tfc

HELP WANTED—Cook wanted. Apply to Philip Carr, Goldthwaite. 10-27-tfc

LAND CLEARING and Dirt Work - J. C. Partin, Phone 966-3710, Priddy, Texas. 5-12-tfc

FOR SALE—1 ton 1976 Ford Stake Bed truck, Big 6 motor, good condition. Call Fred Brown, at 648-2421, or 648-3466. 1-5-tfc

THE "CAR-CLINIC" now open for business and located at the corner of Third and Front Streets (in the Littlepage building), Goldthwaite. Formerly "Reeves Garage" of San Saba, we are now located in Goldthwaite and do complete motor overhauls, tune-ups, and rebuild transmissions. Your business will be appreciated. Come by, or call 648-2534, Mr. Vaughn Reeves. 12-29-4tp

The PILLOW BARN has just received one of its **LARGEST SHIPMENTS** ever of 54" Decorator, Upholstery and Drapery Fabrics. Open 10:00 to 5:00 weekdays and til noon Saturdays. 303 W. Central, Comanche. Phone 915/356-5031. 1-19-2tc

FOR SALE—Cabin on Lake Merritt. Modern cabin on waterfront lot. Pier, boat shed and good start of trees. Call 985-3584. 1-12-tfc

NEEDED—Nurses Aides, all shifts, excellent salary and working conditions. Apply in person or call Heritage Nursing Home, Goldthwaite, Texas, Phone 915/648-2258. 9-29-tfc

WANTED — Hay baling and plowing to do. Call Ted Darby, 948-3378, or Wendell Tucker, 948-3354. 11-10-19tp(tfc)

FOR SALE—Early American couch and tables. Call 648-2543. 1-19-1tp

At AULDRIDGE BUILDING CENTER we replace screen wire, replace window glass, cut and thread pipe, saw lumber and plywood into special lengths, etc. No job too small or too big. See us for all your home repair and building needs. 5-26-tfc

HOUSE FOR SALE—3 years old. Four bedroom, 2 baths, central heat and air. New barn. Located on 17.9 acres of land. Six miles northeast of Goldthwaite. Call 948-3585 6-30-tfc

NEEDED—LVN for 12 to 8 shift. Excellent salary, meal provided, and other fringe benefits. Apply in person or call Heritage Nursing Home, Goldthwaite, Texas, Phone 915/648-2258. 1-5-4tc

NEEDED—Baby sitter for the nursery at First United Methodist Church, Sundays-10:45 a.m. to 12:15 p.m. Apply at the church office, 648-2629. 1-19-tfc

HERD BULLS—20 head big frame., 2-yr old registered Angus bulls. Sired by the best bulls in the U.S., thru Al Herring & Son Angus, Lometa. Phone 752-3435. 12-29-4tc

LEGAL NOTICE
NOTICE TO ALL PERSONS HAVING CLAIMS AGAINST THE ESTATE OF MINNIE B. FEATHERSTON, DECEASED:
Notice is hereby given that original Letters Testamentary for the Estate of MINNIE B. FEATHERSTON were issued on January 10, 1978 in Cause No. 2024, pending in the County Court of Mills County, Texas, to:

GUNS
Buy, sell, trade all kinds. John Walts, Shady Oaks Trailer Park. Ph. 648-3187. 1-5-26tc(5-25)

FOR SALE—2500 sq. ft. Brick home, large den, rock, F/P cedar rail fence, 7 large oak trees in the yard. Good catfish tank, large barn, good pens. On 73.5 acres of semi-irrigated coastal. 2 miles west of Goldthwaite. Owner being transferred. Must see to appreciate. Gregg Jernigan, 915/938-5234. 12-22-tfc

FOR SALE - 3 Bedroom, 2 bath, brick home. Central heat and air, fireplace, living room, den, kitchen, utility room, two car garage, covered patio, large corner lot. Garden, trees, large storage and workshop. Fenced yard. 1311 3rd St. Contact Florence Westerman, 1511 Periwinkle, San Antonio, Tx. 78232. 1-6-tfc

ATTENTION HUNTERS AND TRAPPERS
Coons-Prime good colors \$22, \$18, \$14 and \$10; Bobcat-Large deep furred \$60, large short furred \$30; Coyote - #1 light colored fur \$26, #2 semi-hairy \$22, #3 short furred dark and hairy \$13; Ringtail #1 \$8, #2 \$6, #3 \$4. Top prices paid on all other furs also. Fur buyer in Goldthwaite at R. V.'s Cafe each Friday from 7:00 - 7:30 A.M. Northwestern Fur Co. Colorado City, Texas

SERVICES OFFERED—Custom brush and dirt work. Dennie Shelton and Ricky Shelton, Phone numbers 985-3773, or 648-3248. 12-8-tfc

LEGAL NOTICE
NOTICE TO ALL PERSONS HAVING CLAIMS AGAINST THE ESTATE OF MINNIE B. FEATHERSTON, DECEASED:
Notice is hereby given that original Letters Testamentary for the Estate of MINNIE B. FEATHERSTON were issued on January 10, 1978 in Cause No. 2024, pending in the County Court of Mills County, Texas, to:

card of thanks
Words are inadequate to express our deep gratitude for all the thoughtful kindnesses shown during our loss and sorrow. Our sincere thanks for all the food, flowers, words of encouragement, and prayers. The family of Fred Ethridge 1-19-1tp

WANTED—Applications for elderly units Housing Authority of the City of Goldthwaite. Ph. 648-3511. 12-8-4tc

FOR SALE - 3 Bedroom, 2 bath, brick home. Central heat and air, fireplace, living room, den, kitchen, utility room, two car garage, covered patio, large corner lot. Garden, trees, large storage and workshop. Fenced yard. 1311 3rd St. Contact Florence Westerman, 1511 Periwinkle, San Antonio, Tx. 78232. 1-6-tfc

ATTENTION HUNTERS AND TRAPPERS
Coons-Prime good colors \$22, \$18, \$14 and \$10; Bobcat-Large deep furred \$60, large short furred \$30; Coyote - #1 light colored fur \$26, #2 semi-hairy \$22, #3 short furred dark and hairy \$13; Ringtail #1 \$8, #2 \$6, #3 \$4. Top prices paid on all other furs also. Fur buyer in Goldthwaite at R. V.'s Cafe each Friday from 7:00 - 7:30 A.M. Northwestern Fur Co. Colorado City, Texas

FOR SALE—Several choice young horned Hereford bulls of breeding age. All registered and reasonably priced. Oran Carothers, 948-3615. 1-5-tfc

LEGAL NOTICE
NOTICE TO ALL PERSONS HAVING CLAIMS AGAINST THE ESTATE OF MINNIE B. FEATHERSTON, DECEASED:
Notice is hereby given that original Letters Testamentary for the Estate of MINNIE B. FEATHERSTON were issued on January 10, 1978 in Cause No. 2024, pending in the County Court of Mills County, Texas, to:

LEGAL NOTICE
NOTICE TO ALL PERSONS HAVING CLAIMS AGAINST THE ESTATE OF MINNIE B. FEATHERSTON, DECEASED:
Notice is hereby given that original Letters Testamentary for the Estate of MINNIE B. FEATHERSTON were issued on January 10, 1978 in Cause No. 2024, pending in the County Court of Mills County, Texas, to:

WANT TO RENT—A two-bedroom furnished house or apartment in Goldthwaite. 2 adult men. Walter Miller, P.O. Box 191, Dublin, Texas 76446. 1-19-2tp

FOR SALE - 3 Bedroom, 2 bath, brick home. Central heat and air, fireplace, living room, den, kitchen, utility room, two car garage, covered patio, large corner lot. Garden, trees, large storage and workshop. Fenced yard. 1311 3rd St. Contact Florence Westerman, 1511 Periwinkle, San Antonio, Tx. 78232. 1-6-tfc

ATTENTION HUNTERS AND TRAPPERS
Coons-Prime good colors \$22, \$18, \$14 and \$10; Bobcat-Large deep furred \$60, large short furred \$30; Coyote - #1 light colored fur \$26, #2 semi-hairy \$22, #3 short furred dark and hairy \$13; Ringtail #1 \$8, #2 \$6, #3 \$4. Top prices paid on all other furs also. Fur buyer in Goldthwaite at R. V.'s Cafe each Friday from 7:00 - 7:30 A.M. Northwestern Fur Co. Colorado City, Texas

FOR SALE — Coastal hay. Heavily fertilized, \$2.00 per bale. Will help load. Call Dr. M. A. Childress, 648-2212 days, or Alvin Spinks, 985-3764, at night. 1-12-tfc

FLOYD MANUEL
The residence of such Executor is Mills County, Texas. The post office address is:

Spradley's
New Furniture
Upholstery
Floor Coverings
And Carpet
Phone 648-2261
Fisher St., Goldthwaite

W & W Service
1102 Fisher Street
Goldthwaite, Texas
Specialist in
Plumbing - Heating
Electric Service
Air Conditioning
Home Improvement
Darrell Wilson
915/648-3478
Ervin Wilson
915/648-3452

FOR SALE - 3 Bedroom, 2 bath, brick home. Central heat and air, fireplace, living room, den, kitchen, utility room, two car garage, covered patio, large corner lot. Garden, trees, large storage and workshop. Fenced yard. 1311 3rd St. Contact Florence Westerman, 1511 Periwinkle, San Antonio, Tx. 78232. 1-6-tfc

ATTENTION HUNTERS AND TRAPPERS
Coons-Prime good colors \$22, \$18, \$14 and \$10; Bobcat-Large deep furred \$60, large short furred \$30; Coyote - #1 light colored fur \$26, #2 semi-hairy \$22, #3 short furred dark and hairy \$13; Ringtail #1 \$8, #2 \$6, #3 \$4. Top prices paid on all other furs also. Fur buyer in Goldthwaite at R. V.'s Cafe each Friday from 7:00 - 7:30 A.M. Northwestern Fur Co. Colorado City, Texas

FOR SALE—One John Deere 4 disc breaking plow, like new. One John Deere 2 disc breaking plow. One John Deere 6 ft. tandem disc. Two tillers, one just like new. One 15 ft. Lone Star boat with trailer and 15 HP Johnson motor. One 10 ft. river boat. Four trailers. Electric motors, all sizes. Pickup wheels 6 hole and late model 5 hole. Five pieces of 12 inch channel iron 10 ft. long. Lots of good merchandise. R. A. "Pat" Parker, 904 Lee St., Goldthwaite. Phone 648-2502 1-19-2tp

FLOYD MANUEL
Route 3, Box 234
Goldthwaite, Texas 76844

Padgett Floral
For All Your
Flower &
Shrubby Needs!
FTD Wire Service
Phone 648-2612

WANT TO RENT—A two-bedroom furnished house or apartment in Goldthwaite. 2 adult men. Walter Miller, P.O. Box 191, Dublin, Texas 76446. 1-19-2tp

FOR SALE - 3 Bedroom, 2 bath, brick home. Central heat and air, fireplace, living room, den, kitchen, utility room, two car garage, covered patio, large corner lot. Garden, trees, large storage and workshop. Fenced yard. 1311 3rd St. Contact Florence Westerman, 1511 Periwinkle, San Antonio, Tx. 78232. 1-6-tfc

ATTENTION HUNTERS AND TRAPPERS
Coons-Prime good colors \$22, \$18, \$14 and \$10; Bobcat-Large deep furred \$60, large short furred \$30; Coyote - #1 light colored fur \$26, #2 semi-hairy \$22, #3 short furred dark and hairy \$13; Ringtail #1 \$8, #2 \$6, #3 \$4. Top prices paid on all other furs also. Fur buyer in Goldthwaite at R. V.'s Cafe each Friday from 7:00 - 7:30 A.M. Northwestern Fur Co. Colorado City, Texas

FOR SALE—One John Deere 4 disc breaking plow, like new. One John Deere 2 disc breaking plow. One John Deere 6 ft. tandem disc. Two tillers, one just like new. One 15 ft. Lone Star boat with trailer and 15 HP Johnson motor. One 10 ft. river boat. Four trailers. Electric motors, all sizes. Pickup wheels 6 hole and late model 5 hole. Five pieces of 12 inch channel iron 10 ft. long. Lots of good merchandise. R. A. "Pat" Parker, 904 Lee St., Goldthwaite. Phone 648-2502 1-19-2tp

FLOYD MANUEL
Route 3, Box 234
Goldthwaite, Texas 76844

Padgett Floral
For All Your
Flower &
Shrubby Needs!
FTD Wire Service
Phone 648-2612

WANT TO RENT—A two-bedroom furnished house or apartment in Goldthwaite. 2 adult men. Walter Miller, P.O. Box 191, Dublin, Texas 76446. 1-19-2tp

FOR SALE - 3 Bedroom, 2 bath, brick home. Central heat and air, fireplace, living room, den, kitchen, utility room, two car garage, covered patio, large corner lot. Garden, trees, large storage and workshop. Fenced yard. 1311 3rd St. Contact Florence Westerman, 1511 Periwinkle, San Antonio, Tx. 78232. 1-6-tfc

ATTENTION HUNTERS AND TRAPPERS
Coons-Prime good colors \$22, \$18, \$14 and \$10; Bobcat-Large deep furred \$60, large short furred \$30; Coyote - #1 light colored fur \$26, #2 semi-hairy \$22, #3 short furred dark and hairy \$13; Ringtail #1 \$8, #2 \$6, #3 \$4. Top prices paid on all other furs also. Fur buyer in Goldthwaite at R. V.'s Cafe each Friday from 7:00 - 7:30 A.M. Northwestern Fur Co. Colorado City, Texas

FOR SALE—One John Deere 4 disc breaking plow, like new. One John Deere 2 disc breaking plow. One John Deere 6 ft. tandem disc. Two tillers, one just like new. One 15 ft. Lone Star boat with trailer and 15 HP Johnson motor. One 10 ft. river boat. Four trailers. Electric motors, all sizes. Pickup wheels 6 hole and late model 5 hole. Five pieces of 12 inch channel iron 10 ft. long. Lots of good merchandise. R. A. "Pat" Parker, 904 Lee St., Goldthwaite. Phone 648-2502 1-19-2tp

FLOYD MANUEL
Route 3, Box 234
Goldthwaite, Texas 76844

Padgett Floral
For All Your
Flower &
Shrubby Needs!
FTD Wire Service
Phone 648-2612

WANT TO RENT—A two-bedroom furnished house or apartment in Goldthwaite. 2 adult men. Walter Miller, P.O. Box 191, Dublin, Texas 76446. 1-19-2tp

FOR SALE - 3 Bedroom, 2 bath, brick home. Central heat and air, fireplace, living room, den, kitchen, utility room, two car garage, covered patio, large corner lot. Garden, trees, large storage and workshop. Fenced yard. 1311 3rd St. Contact Florence Westerman, 1511 Periwinkle, San Antonio, Tx. 78232. 1-6-tfc

ATTENTION HUNTERS AND TRAPPERS
Coons-Prime good colors \$22, \$18, \$14 and \$10; Bobcat-Large deep furred \$60, large short furred \$30; Coyote - #1 light colored fur \$26, #2 semi-hairy \$22, #3 short furred dark and hairy \$13; Ringtail #1 \$8, #2 \$6, #3 \$4. Top prices paid on all other furs also. Fur buyer in Goldthwaite at R. V.'s Cafe each Friday from 7:00 - 7:30 A.M. Northwestern Fur Co. Colorado City, Texas

FOR SALE—One John Deere 4 disc breaking plow, like new. One John Deere 2 disc breaking plow. One John Deere 6 ft. tandem disc. Two tillers, one just like new. One 15 ft. Lone Star boat with trailer and 15 HP Johnson motor. One 10 ft. river boat. Four trailers. Electric motors, all sizes. Pickup wheels 6 hole and late model 5 hole. Five pieces of 12 inch channel iron 10 ft. long. Lots of good merchandise. R. A. "Pat" Parker, 904 Lee St., Goldthwaite. Phone 648-2502 1-19-2tp

FLOYD MANUEL
Route 3, Box 234
Goldthwaite, Texas 76844

Padgett Floral
For All Your
Flower &
Shrubby Needs!
FTD Wire Service
Phone 648-2612

WANT TO RENT—A two-bedroom furnished house or apartment in Goldthwaite. 2 adult men. Walter Miller, P.O. Box 191, Dublin, Texas 76446. 1-19-2tp

FOR SALE - 3 Bedroom, 2 bath, brick home. Central heat and air, fireplace, living room, den, kitchen, utility room, two car garage, covered patio, large corner lot. Garden, trees, large storage and workshop. Fenced yard. 1311 3rd St. Contact Florence Westerman, 1511 Periwinkle, San Antonio, Tx. 78232. 1-6-tfc

ATTENTION HUNTERS AND TRAPPERS
Coons-Prime good colors \$22, \$18, \$14 and \$10; Bobcat-Large deep furred \$60, large short furred \$30; Coyote - #1 light colored fur \$26, #2 semi-hairy \$22, #3 short furred dark and hairy \$13; Ringtail #1 \$8, #2 \$6, #3 \$4. Top prices paid on all other furs also. Fur buyer in Goldthwaite at R. V.'s Cafe each Friday from 7:00 - 7:30 A.M. Northwestern Fur Co. Colorado City, Texas

FOR SALE—One John Deere 4 disc breaking plow, like new. One John Deere 2 disc breaking plow. One John Deere 6 ft. tandem disc. Two tillers, one just like new. One 15 ft. Lone Star boat with trailer and 15 HP Johnson motor. One 10 ft. river boat. Four trailers. Electric motors, all sizes. Pickup wheels 6 hole and late model 5 hole. Five pieces of 12 inch channel iron 10 ft. long. Lots of good merchandise. R. A. "Pat" Parker, 904 Lee St., Goldthwaite. Phone 648-2502 1-19-2tp

FLOYD MANUEL
Route 3, Box 234
Goldthwaite, Texas 76844

Padgett Floral
For All Your
Flower &
Shrubby Needs!
FTD Wire Service
Phone 648-2612

WANT TO RENT—A two-bedroom furnished house or apartment in Goldthwaite. 2 adult men. Walter Miller, P.O. Box 191, Dublin, Texas 76446. 1-19-2tp

FOR SALE - 3 Bedroom, 2 bath, brick home. Central heat and air, fireplace, living room, den, kitchen, utility room, two car garage, covered patio, large corner lot. Garden, trees, large storage and workshop. Fenced yard. 1311 3rd St. Contact Florence Westerman, 1511 Periwinkle, San Antonio, Tx. 78232. 1-6-tfc

ATTENTION HUNTERS AND TRAPPERS
Coons-Prime good colors \$22, \$18, \$14 and \$10; Bobcat-Large deep furred \$60, large short furred \$30; Coyote - #1 light colored fur \$26, #2 semi-hairy \$22, #3 short furred dark and hairy \$13; Ringtail #1 \$8, #2 \$6, #3 \$4. Top prices paid on all other furs also. Fur buyer in Goldthwaite at R. V.'s Cafe each Friday from 7:00 - 7:30 A.M. Northwestern Fur Co. Colorado City, Texas

FOR SALE—One John Deere 4 disc breaking plow, like new. One John Deere 2 disc breaking plow. One John Deere 6 ft. tandem disc. Two tillers, one just like new. One 15 ft. Lone Star boat with trailer and 15 HP Johnson motor. One 10 ft. river boat. Four trailers. Electric motors, all sizes. Pickup wheels 6 hole and late model 5 hole. Five pieces of 12 inch channel iron 10 ft. long. Lots of good merchandise. R. A. "Pat" Parker, 904 Lee St., Goldthwaite. Phone 648-2502 1-19-2tp

FLOYD MANUEL
Route 3, Box 234
Goldthwaite, Texas 76844

Padgett Floral
For All Your
Flower &
Shrubby Needs!
FTD Wire Service
Phone 648-2612

WANT TO RENT—A two-bedroom furnished house or apartment in Goldthwaite. 2 adult men. Walter Miller, P.O. Box 191, Dublin, Texas 76446. 1-19-2tp

FOR SALE - 3 Bedroom, 2 bath, brick home. Central heat and air, fireplace, living room, den, kitchen, utility room, two car garage, covered patio, large corner lot. Garden, trees, large storage and workshop. Fenced yard. 1311 3rd St. Contact Florence Westerman, 1511 Periwinkle, San Antonio, Tx. 78232. 1-6-tfc

ATTENTION HUNTERS AND TRAPPERS
Coons-Prime good colors \$22, \$18, \$14 and \$10; Bobcat-Large deep furred \$60, large short furred \$30; Coyote - #1 light colored fur \$26, #2 semi-hairy \$22, #3 short furred dark and hairy \$13; Ringtail #1 \$8, #2 \$6, #3 \$4. Top prices paid on all other furs also. Fur buyer in Goldthwaite at R. V.'s Cafe each Friday from 7:00 - 7:30 A.M. Northwestern Fur Co. Colorado City, Texas

FOR SALE—One John Deere 4 disc breaking plow, like new. One John Deere 2 disc breaking plow. One John Deere 6 ft. tandem disc. Two tillers, one just like new. One 15 ft. Lone Star boat with trailer and 15 HP Johnson motor. One 10 ft. river boat. Four trailers. Electric motors, all sizes. Pickup wheels 6 hole and late model 5 hole. Five pieces of 12 inch channel iron 10 ft. long. Lots of good merchandise. R. A. "Pat" Parker, 904 Lee St., Goldthwaite. Phone 648-2502 1-19-2tp

FLOYD MANUEL
Route 3, Box 234
Goldthwaite, Texas 76844

Padgett Floral
For All Your
Flower &
Shrubby Needs!
FTD Wire Service
Phone 648-2612

WANT TO RENT—A two-bedroom furnished house or apartment in Goldthwaite. 2 adult men. Walter Miller, P.O. Box 191, Dublin, Texas 76446. 1-19-2tp

FOR SALE - 3 Bedroom, 2 bath, brick home. Central heat and air, fireplace, living room, den, kitchen, utility room, two car garage, covered patio, large corner lot. Garden, trees, large storage and workshop. Fenced yard. 1311 3rd St. Contact Florence Westerman, 1511 Periwinkle, San Antonio, Tx. 78232. 1-6-tfc

ATTENTION HUNTERS AND TRAPPERS
Coons-Prime good colors \$22, \$18, \$14 and \$10; Bobcat-Large deep furred \$60, large short furred \$30; Coyote - #1 light colored fur \$26, #2 semi-hairy \$22, #3 short furred dark and hairy \$13; Ringtail #1 \$8, #2 \$6, #3 \$4. Top prices paid on all other furs also. Fur buyer in Goldthwaite at R. V.'s Cafe each Friday from 7:00 - 7:30 A.M. Northwestern Fur Co. Colorado City, Texas

FOR SALE—One John Deere 4 disc breaking plow, like new. One John Deere 2 disc breaking plow. One John Deere 6 ft. tandem disc. Two tillers, one just like new. One 15 ft. Lone Star boat with trailer and 15 HP Johnson motor. One 10 ft. river boat. Four trailers. Electric motors, all sizes. Pickup wheels 6 hole and late model 5 hole. Five pieces of 12 inch channel iron 10 ft. long. Lots of good merchandise. R. A. "Pat" Parker, 904 Lee St., Goldthwaite. Phone 648-2502 1-19-2tp

FLOYD MANUEL
Route 3, Box 234
Goldthwaite, Texas 76844

Padgett Floral
For All Your
Flower &
Shrubby Needs!
FTD Wire Service
Phone 648-2612

WANT TO RENT—A two-bedroom furnished house or apartment in Goldthwaite. 2 adult men. Walter Miller, P.O. Box 191, Dublin, Texas 76446. 1-19-2tp

FOR SALE</

Senior Citizens Bits & Pieces

Later this month the Advisory Board will meet to make plans for the Tri-County Board meeting to be held here in February.

We offer a variety of activities at the Mills County Senior Center, including crafts, games, and even some old-fashioned quilting. Any of you ladies who like to quilt, come join the fun.

A special invitation to all Senior Citizens, 60 years or older, to come enjoy a good meal with us.

Jan. 26 - Thursday, 10:00 - 12:00 Social Security Rep. at Center; 11:45, Meal.

Menu for coming week:

Jan. 19 -
Ground Beef Steak
Green Lima Beans
Whipped Potatoes
Fruit Salad
Hot Roll
Cocoanut Pie

Jan. 20 -
Pork Roast
Broccoli with Cheese
Sweet Potatoes
Garden Salad
Hot Roll
Banana Pudding

Jan. 24 -
Meat Loaf
Spinach
Pinto Beans
Congealed Vegetable Salad
Cornbread
Peach Cobbler

Jan. 26 -
Braised Beef Tips
Cabbage Wedge
Macaroni & Cheese
Garden Salad
Hot Roll
Jello with Applesauce

This Week's Calendar

Jan. 19 - Thursday 10:00 - 12:00, Social Security Rep. at Center; 11:45, Meal.
Jan. 20 - Friday, 11:45 Meal.
Jan. 24 - Tuesday, 9:00 - 3:00 Vet. Administration office here; 11:45, Meal.
Jan. 25 - Wednesday, 9:00 a.m. State Health Clinic at Center; 1:00 p.m., games at Goldthwaite Center.

Custom Marble Products
B & H ENTERPRISES
Mike Hammond
Zeke Becker
Phone 648-3393
1106 Fisher St.
Goldthwaite

Cook's Water Well Drilling & Well Service
GOULDS PUMPS SALES AND SERVICE
Frank & Andy
Call 948-3523

New Arrival

Mr. and Mrs. Charles Van Stephan of Fort Worth announce the birth of a daughter, Robin Renee, born January 5, 1978 in Harris Hospital in Fort Worth.

The young lady weighed 5 lbs. 13 1/2 ozs. and was 19 1/2 inches long.

Grandparents are Mr. and Mrs. Chas. L. Stephan of Star, Texas, and Mrs. Paul Ferguson and the late Paul Ferguson of Center, Texas. Great grandmother is Mrs. Jessie Bradshaw also of Center.

Charles Van Stephan is a native of Star community and the brother of Vela Stephan Booker of Star.

Fast, Dependable FILM DEVELOPING
Hudson Drug

Lometa Commission Company Market Report

LOMETA, TEXAS
BUD HARRELL, OWNER

SALE 1/13/78	RECEIPTS 483
Light Weight Steer Calves	45.00 55.00
Medium Weight Steer Calves	44.00 52.00
Heavy Weight Steer Calves	44.00 49.00
Light Weight Heifer Calves	34.00 42.00
Medium Weight Heifer Calves	34.00 40.00
Heavy Weight Heifer Calves	34.00 38.00
Feeder Heifers	33.00 38.00
Feeder Steers	40.00 46.00
Heiferettes	28.00 33.00
Stocker Cows	25.00 31.00
Cows and Calves	185.00 314.00
Bull Calves	42.00 52.00
Bull Yearlings	38.00 44.00
Packer Bulls	25.00 33.00
Packer Cows	26.00 28.50
Shelly Cows	14.00 20.00

All choice light weight steer and heifer calves were fully steady. Heifers were topping at \$42, and steers topping at \$55. Medium weight steer and heifer calves were steady. Heavy weight steer and heifer calves were steady with steers \$1 higher, topping at \$50. Yearling steers were steady. Yearling heifers were slow to \$1 lower, topping at \$38. Packer cows and bulls were fully steady to \$1 higher. Plainer kinds of cattle were fully steady.

REPRESENTATIVE SALES

Randolph Turkey Farm, Cherokee, 570#,
bwf steer at \$47.00
Ross Ranch, Burnet, 435# Brahma Cross str. at \$47.25
and 495# Brahma Cross steer at \$48.00
George Walker, San Saba, 3 bwf steers, 380# at \$54.00
and 385# bwf heifer at \$40.25
Dale Sandell, Lampasas, 350# thin choice Hereford
steer at \$51.75
and 365# bwf steer at \$54.75.
Bob Wright, Lampasas, 365# bwf heifer at \$39.75

We had a short run due to bad weather. Our market was very active with all classes of cattle fully steady to \$1 to \$2 higher. We had 21 buyers here today.

REMEMBER, OUR SALE STARTS AT 12:00 NOON ON FRIDAY

Harvest Collection STONEWARE



This Week's Feature

Cup only **69¢** each with \$2.00 grocery purchase

Get This Complete Set

BONUS VALUE THIS WEEK

12" Chop Plate **\$6.99**

SAVE \$1.00 No Purchase Necessary No Limit

"No Beans"



15 Oz. Can **39¢**

Limit 3

Food King

4-16 Oz. Cans **\$1**

Tomatoes



42 Oz. Can **99¢**

Limit One

Food King

Salad Quart **59¢**

Dressing

Food King

10 Oz. Jar **79¢**

Salad **Olives**

Shurfine Tomato

Catsup qt. **79¢**

Shurfine

Waffle Syrup Quart **88¢**

Roxey, In A Can

Dog Food 8 Cans **1**



4 Roll Pkg. **79¢**



200 Sheets **55¢**

Tide

49 Oz. Box **\$1.19**

Limit One

"Best Quality Produce"

Russet, "Economy Buy" 20 Lb. Bag **\$1.49**

Potatoes

Firm Heads

Cabbage Lb. **10¢**

Egg Plants Lb. **25¢**

Rutabaga

Turnips Lb. **15¢**

U. S. No. 1 Russet 5 Lb. Bag **59¢**

Potatoes

Shurfine 46 Oz. Can

Grapefruit Juice **39¢**

Limit - 4



Pound Can **2.99**

New Low Price

Morton's Loose

4 Oz. Box 1/2 Lb. Box

Tea **45¢ 85¢**



3 Oz. Jar **1.99**

Duncan Hines Deluxe

Cake Mixes Box **69¢**

Shurfine Canned

Pops 6 Cans **\$1**



Box **20¢**

Hair Spray

Style 13 Oz. Can **99¢**



6 Oz. **\$1.69**

Reg. \$2.49



100 Ct. **99¢**

Reg. \$1.54

4 Sticks



Lb. **49¢**

Shurfine Grade A LARGE

Eggs Dozen **65¢**

Shurfine 1/2 Gal. Ctn. Assorted Flavors

Mellorine **49¢**

"Big Frozen Buys"

Shurfine 10 Oz. Box

Strawberries **49¢**

Ida Treat French 5 Lb. Bag **1.19**

Fries

Tennessee, Fresh Frozen Sliced Yellow 16 Oz. Bag **59¢**

Squash

Tennessee, Fresh Frozen Cut Okra 16 Oz. Bag **79¢**



9 Oz. Ctn. **69¢**

We Feature Mills County Pen-Fed, Homekilled Beef

Forequarter Chuck

Roast Lb. **69¢**

Boneless Pikes Peak

Roast Lb. **\$1.29**

Boneless Rump

Roast Lb. **\$1.39**

Pork Chops

1st Cuts Lb. **99¢** Center Cuts Lb. **\$1.79**

Pork Back Bone Lb. **99¢**

A. F. Boneless Dinner

Hams Lb. **\$2.49**

A. F. All Beef 12 Oz. Pkg.

Franks **69¢**



Lb. **\$1.49**

Sliced Slab Bacon Lb. **\$1.19**

SCHWARTZ FOOD STORE

GOLDTHWAITE, TEXAS 76844 WHERE YOUR DOLLAR BUYS MORE / PLUS

DOUBLE STAMPS WEDNESDAY AND SATURDAY



Hillview Highlights —

1977 was a delightful year for all of us, and we are looking forward to our New Year 1978.

Having good times and wondering where this month is going - it's flying by so fast.

On cold days we all gather around, about 15 to 20 residents, playing Bingo and other table games. Some are popping pop Corn and every one having a good time.

Thanks to all our good volunteers and we are looking forward to seeing more people to volunteer and help our elderly people enjoy more happiness in life. They love to have people come up to play games with them, or just for a short visit. It helps them to pass the day. To see the smile on their faces is worth the time spent.

Herbert Cooke has added many pleasures to our days. The residents enjoy and appreciate his helping them enjoy more activities.

Thanks to Mravin Yeager for leading our residents choir. We are grateful to him for this.



Many people have believed they could make rain by imitating thunder.



The Garden Club hosted our birthday party. Thanks to Bertie Elms, Mrs. Cornelius and Lorene Boykin for serving such lovely cookies and punch. Birthdays of the

MH-MR Seeking To Recruit

Bell-Ringer Chairman In County

The President of Mental Health Association in Texas announced that the association will be recruiting Bell-ringer chairpersons to benefit mental health.

President Shirley K. Camfield said that a chairperson will be recruited in Mullin. Past Chairperson for the

month were Jim Soules, Ora Funderburk and Henry Curtis shown in photo, front row. And Margie Lucas, Ben Escamillo and Bettie Mashburn, in back row of photo.

house-to-house drive for mental health was Mrs. Carl Hohertz.

The Mental Health Association received no government funds. All support comes from private donations such as those received from Bellringer drives.

★ Star Community News

Last Monday evening the Star Junior High teams played Lometa at Star. The girls lost with a score of 14-41. The girls who scored were Joy Hamilton, Sheryl Newton, Darla Emdy, Gina Britten and Becky McMullen.

The boys won by a score of 35-27 over Lometa. The boys who helped run up the score were Carl Norwood, Jamie Tidwell, Alfred Maldonado, Billy Dean Jones, Charles Hartley and Darryl Newton.

STAR GIRLS IN CLOTHING REVUE

Monday evening, January 16th, five Star girls took part in the Mills County Clothing Revue for 4-H and FHA members. Sharon Hurst received first place for her orange long dress. Dixie Clary got first place on her gaucho suit. Kelly Whitlock got second place on her dress. These three girls showed in the Junior Division. Dixie was chosen one of the top 12 entries for construction. In the Sub-Junior division, Glenda Rhoades showed a blue knit jumper and took second place. Natalie Whitlock exhibited three garments in the

Senior Division. They were a lined suit, which placed 2nd; a three piece separates, which received 1st place; and her drill team uniform which received 1st place. All of the garments were on display during the Livestock Show in Goldthwaite last Friday and Saturday.

STAR HIGH LOSES TO PRIDDY

On Tuesday evening, the High School teams played Priddy in the Star gym. The girls lost, but they played very well. Those who scored in this game were Stephanie Hartley, Terri Britten, Natalie Whitlock, and Ramona Tidwell.

The High School boys lost to Priddy, also, with the score 31 - 75. The boys who scored were Steve Boyd, Huntis Dittmar, Harold Frank, Phillip Hartley, Glen Rhoades and Vandell Norwood.

STAR DOWNS POTTSVILLE

On Thursday night the teams traveled to Pottsville. The game was late getting started as they had to wait for the second official to

arrive. The girls played with one official and one of the local young men called the boys game. The final score for the girls game was Star 55 - Pottsville 42. The girls scoring were Terri Britten, Stephanie Hartley, Natalie Whitlock and Ramona Tidwell. The boys final score was Star 51 - Pottsville 46. The boys scoring were Steve Boyd, Vandell Norwood, Huntis Dittmar, Harold Franks and Phillip Hartley.

RESULTS OF FOODS AND CRAFTS ENTERED

A number of Star girls entered the food and crafts divisions of the Mills County Stock Show.

Here are the results: Ramona Tidwell, Lemon Chess pie - 3rd place; Dixie Clary, Brownies - 3rd place; Hooked wall hanging - 1st place; Sharon Hurst, Red Velvet Cake - 2nd place; Kelly Whitlock, hooked wall hanging - 3rd place; Terri Britten, Sweet Rolls - 4th place; Joyce Miles, Sweet Rolls - 2nd place; Natalie Whitlock, Apricot Pie - 1st place and decorated cake - 4th place; Plaque - 3rd place; Crevel picture - 3rd place, and embroidered shirt - 3rd place; Cindy Channell, Tooled Leather Belt - 1st place, Macrame Pot Hanger - 1st place.

RESULTS OF STOCK EXHIBITED

On Friday Sam and Molly Duncan showed and placed with their goats. Candice Parker showed and won two Grand Champions with her goats.

The sheep, shown on Saturday, were exhibited by Richard Witty - 6th in his class; Martha Hamilton took 11th place in her class; and Dawn Kincheloe placed 13th in her class.

Saturday afternoon the cattle were shown. In the fat steer class was Dana Horton who placed 2nd and Steve Boyd placed 3rd. In the breeding cattle class, Luke Whitlock placed second with his heifer and also received Reserve Champion in that class. In the medium weight steers, Ray Owens placed 1st and Lee Owens placed 2nd. Dana Horton received Reserve Champion for his steer and also received the award for showmanship.

FFA CHAPTER ELECTS SWEETHEART

The Star FFA Chapter chose their Sweetheart this week. Their choice was Martha Hamilton. Martha is a junior and the daughter of Mr. and Mrs. Jack Hamilton of Star.

Services For

O. E. Ryan

Held Monday

Funeral services for Olva Earl Ryan were conducted in Wilkins Chapel last Monday, January 16, 1978 with Bill McClester of Longview officiating. Interment was in Goldthwaite Cemetery.

Mr. Ryan was a resident of Higden, Arkansas. He passed away on Jan. 12, 1978 at Central Arkansas General Hospital, at Searcy, Arkansas. He was born August 29, 1908 in Mills County, and was married to Marceline Wilkins.

Mr. Ryan was a member of First Christian Church. He was a Mason and Shriner and was a retired pumpner for Continental Oil Company.

Survivors include his wife, Marceline; one son Earl Ryan and one stepson, Kirwin; nine grandchildren and 4 great grandchildren; one brother, Robert Daniel Ryan; three sisters, Mrs. Martin Smith, Mrs. L. V. Johnson, and Mrs. W. C. Dellis.

Masonic pallbearers were Howard Campbell, M. A. Campbell, V. A. Hudson, Harry Welch, J. M. Allen, and W. M. Winner.

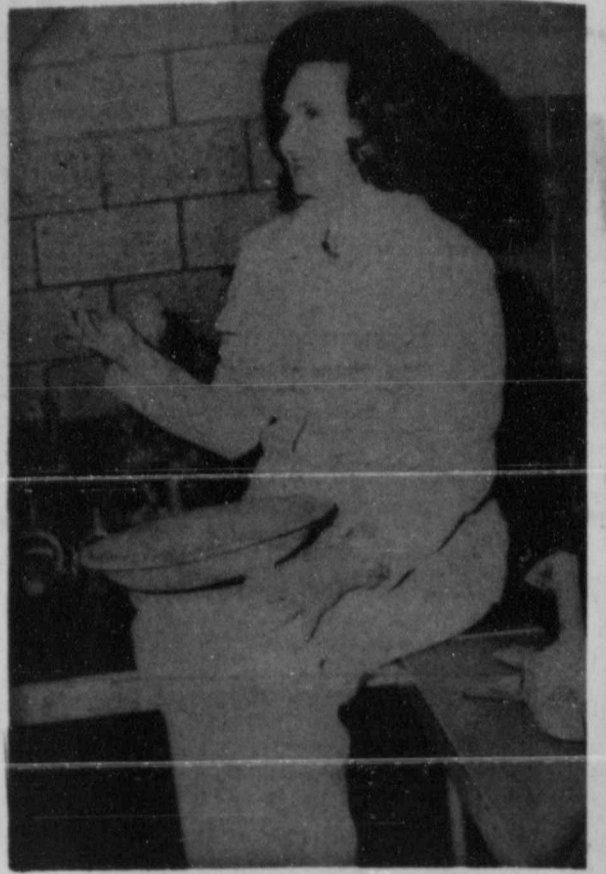

Mrs. Byron Campbell

Ancient America Film Set For Brownwood Thurs., January 26th

A film on the lost Empires of the Western Hemisphere and South and Central American artifacts which date from 800 B.C. to 1000 A.D. and which have been certified will be exhibited in the Adams Street Community Center in Brownwood. A lecture by Mrs. Byron Campbell of Raymondville, Texas, will be given. She is an active honorary consul for the

Republic of Panama and has been decorated and honored for her work on Panamanian antiquity and student scholarships. She was voted Mother of the Year by South Texas Federation of Womens Clubs. In 1970, she was named First Lady of South Texas by Rotary International. Everyone is invited to attend. Thursday, January 26th, at 7:00 p.m. Admission is free.

Mullin Community News

By Lillian Plummer

Mr. and Mrs. Albert Jenke of Austin spent the weekend with her parents, Mr. and Mrs. Will Sanders.

Mrs. Eva Slater visited with her daughters in Lampasas for a few days last week.

Greg Spinks, a student at Howard Payne, spent Monday with his grandparents, Mr. and Mrs. Frank Spinks.

Mr. and Mrs. Cord Johnson, and Mrs. Dee Stewart of Brownwood, were recent guests of Miss Artie Mosier. Artie tells us that her brother, Mr. Walter Mosier, is a patient in the Brownwood Community Hospital.

Mr. and Mrs. Ray Warren of San Saba, Mr. and Mrs. Sam Thomas of Midland were weekend visitors with Mr. and Mrs. Bill Warren.

Mr. and Mrs. Chris Hagelstein of Sanderson spent one night last week with her father, Mr. Dennis Edmondson.

Mrs. Alta Dean Bufe of Euleus spent the weekend with her parents, Mr. and Mrs. Alton Rannels.

Mrs. Ernest Obenhaus of Brownwood came to see her mother Mrs. Margaret Toliver last Friday.

Mr. and Mrs. Bill Murray have a new grandson, Kyle Lynn Wilburn, son of Neece and Kenneth Wilburn of

Anson. Mr. and Mrs. Murray recently went to Anson to visit with them.

Mr. and Mrs. Grady Hancock went to Temple last week, where Grady had a checkup and received a good report. His leg is almost back to normal.

Mr. and Mrs. Bob Parker and Donna of Kermit spent the weekend here with her parents, Mr. and Mrs. Grady Hancock.

Mr. Aubrey French is still in the V. A. Hospital at Temple.

There will be a meeting of the Mullin Cemetery Association on Saturday, Jan. 21st, at the Mullin Community Center, at 2:00 p.m. Everyone interested in the Mullin Cemetery is invited to come.

David Hobbs of Brownwood spent the weekend with his grandparents, Mr. and Mrs. Dew Shelton and with Mrs. Lula Etheridge. Mr. and Mrs. Billy Hobbs have moved from Brownwood to Longview.

This community was saddened by the death of Mr. Edgar Smith. Our sympathy to all the Smith family.

Mrs. Ora Wilson was a Brownwood visitor Monday afternoon.

"We hear too much about the higher standards of living and not enough about higher standards of life."

Form 64 (State) (6-77)

Consolidated Report of Condition of **Mills County State Bank**
of **Goldthwaite**, **Mills**, **Texas**, **76844**, and Domestic Subsidiaries
at the close of business on **December 31, 1977** State Bank No. **369**
Federal Reserve District No. **11**

BALANCE SHEET		ASSETS			Sch.	Item	Col.	Mil.	Thou.
1.	Cash and due from banks	C	7				3	590	1
2.	U.S. Treasury securities	B	1	E			2	101	2
3.	Obligations of other U.S. Government agencies and corporations	B	2	E			1	167	3
4.	Obligations of States and political subdivisions	B	3	E			6	253	4
5.	Other bonds, notes, and debentures	B	4	E			NONE		5
6.	Corporate stock						NONE		6
7.	Trading account securities						NONE		7
8.	Federal funds sold and securities purchased under agreements to resell	D	4				2	050	8
9.	a. Loans, Total (excluding unearned income)	A	10				12	866	9a
	b. Less: Reserve for possible loan losses						1	170	-b
	c. Loans, Net						12	696	c
10.	Direct lease financing						NONE		10
11.	Bank premises, furniture and fixtures, and other assets representing bank premises						77		11
12.	Real estate owned other than bank premises						14		12
13.	Investments in unconsolidated subsidiaries and associated companies						NONE		13
14.	Customers' liability to this bank on acceptances outstanding						NONE		14
15.	Other assets	G	7				344		15
16.	TOTAL ASSETS (sum of items 1 thru 15)						28	292	16
		LIABILITIES			Sch.	Item	Col.		
17.	Demand deposits of individuals, partnerships, and corporations	F	1f	A			7	158	17
18.	Time and savings deposits of individuals, partnerships, and corporations	F	1f	B+C			16	361	18
19.	Deposits of United States Government	F	2	A+B+C			67		19
20.	Deposits of States and political subdivisions	F	3	A+B+C			1	194	20
21.	Deposits of foreign governments and official institutions	F	4	A+B+C			NONE		21
22.	Deposits of commercial banks	F	5+6	A+B+C			303		22
23.	Certified and officers' checks	F	7	A			151		23
24.	TOTAL DEPOSITS (sum of items 17 thru 23)						25	234	24
	a. Total demand deposits	F	8	A			8	081	a
	b. Total time and savings deposits	F	8	B+C			17	153	b
25.	Federal funds purchased and securities sold under agreements to repurchase	E	4				NONE		25
26.	Other liabilities for borrowed money						NONE		26
27.	Mortgage indebtedness						NONE		27
28.	Acceptances executed by or for account of this bank and outstanding						NONE		28
29.	Other liabilities	H	9				178		29
30.	TOTAL LIABILITIES (excluding subordinated notes and debentures)						25	412	30
31.	Subordinated notes and debentures						NONE		31
		EQUITY CAPITAL							
32.	Preferred stock						NONE		32
33.	Common stock						22,500		33
	a. No. shares authorized						22,500		33a
	b. No. shares outstanding								33b
34.	Surplus						450		34
35.	Undivided profits						450		35
36.	Reserve for contingencies and other capital reserves						1	980	36
37.	TOTAL EQUITY CAPITAL (sum of items 32 thru 36)						NONE		37
38.	TOTAL LIABILITIES AND EQUITY CAPITAL (sum of items 30, 31, and 37)						28	292	38

MEMORANDA			
1.	Average for 30 calendar days ending with call date:		
a.	Cash and due from banks (corresponds to item 1 above)	3	380
b.	Federal funds sold and securities purchased under agreements to resell (corresponds to item 8 above)	2	050
c.	Total loans (corresponds to item 9a above)	12	763
d.	Time deposits of \$100,000 or more (corresponds to Memoranda items 3a plus 3b below)		491
e.	Total deposits (corresponds to item 24 above)	24	784
f.	Federal funds purchased and securities sold under agreements to repurchase (corresponds to item 25 above)		NONE
g.	Other liabilities for borrowed money (corresponds to item 26 above)		NONE
2.	Standby letters of credit outstanding (as of call date)		52
3.	Time deposits of \$100,000 or more (as of call date):		
a.	Time certificates of deposit in denominations of \$100,000 or more		110
b.	Other time deposits in amounts of \$100,000 or more		381

I, **V. L. Williams, Cashier**, of the above-named bank do solemnly [SWEAR] that this report of condition (including the information on the reverse side hereof) is true and correct, to the best of my knowledge and belief.

Correct—Attest: **[Signature]** (Signature of officer authorized to sign report)

Tom Cody, Branch
Howard Beahm

State of **Texas**, County of **Mills**, as: Sworn to and subscribed before me this **10th** day of **January**, 19**78**, and I hereby certify that I am not an officer or director of this bank. My commission expires **2-28-79**.

Jewel Roberts, Notary Public

Men's Hairstyling at Country Girl Beauty Salon

Starting Saturday, January 7th
Cheryl Jones will be doing
Men's & Boy's Hairstyling
on Saturdays, 9 to 2.
Haircuts, Blowcuts, and Blow Drying,
Afro's, Permanent Waves
Call 648-2563 for appointment:
Cheryl Jones, Cosmetologist

WE SALUTE The Grand Champions of the 1978 Mills County Livestock Show

★★★



Grand Champion Hog

Exhibited by Amy Sanders, Mullin

★★★



Grand Champion Steer

Owned by Jana Feist, shown by brother Rick, of Priddy

★★★



Grand Champion Lamb

Exhibited by Amy Sanders, Mullin

★★★

and we salute members of the 4-H Clubs and FFA and FHA Chapters of Mills County for their club projects and on their fine exhibits in the Mills County Livestock Show and Future Homemaker's Show.

★★★

The following firms and individuals extend to each of you every good wish for success in the future . . .

Goldthwaite Shamrock

Shelton Lumber Yard - Mullin

Laughlin Studio

Head Hardware, Center City

JRB Food Store

Southern Savings & Loan

Heritage Nursing Home, Inc.

City Of Goldthwaite Utilities

Rancher's Feed and Supply

Horton's Wagon Wheel Cafe

Mills County State Bank

Steen Hardware

Central Texas Telephone Co-op.

Hillview Manor Nursing Home

Barnes & McCullough

Hudson Drug

Harper Implement Co.

Head Electric

City Cleaners — Sears

The Goldthwaite Eagle

Auldridge Building Center

Cattleman's PCA

Hill Country Store

Lometa Commission Co.

Don Geeslin Farms

Sheriff H. G. Brooks

FFA • • • FHA • • • 4-H • • • GREAT!!

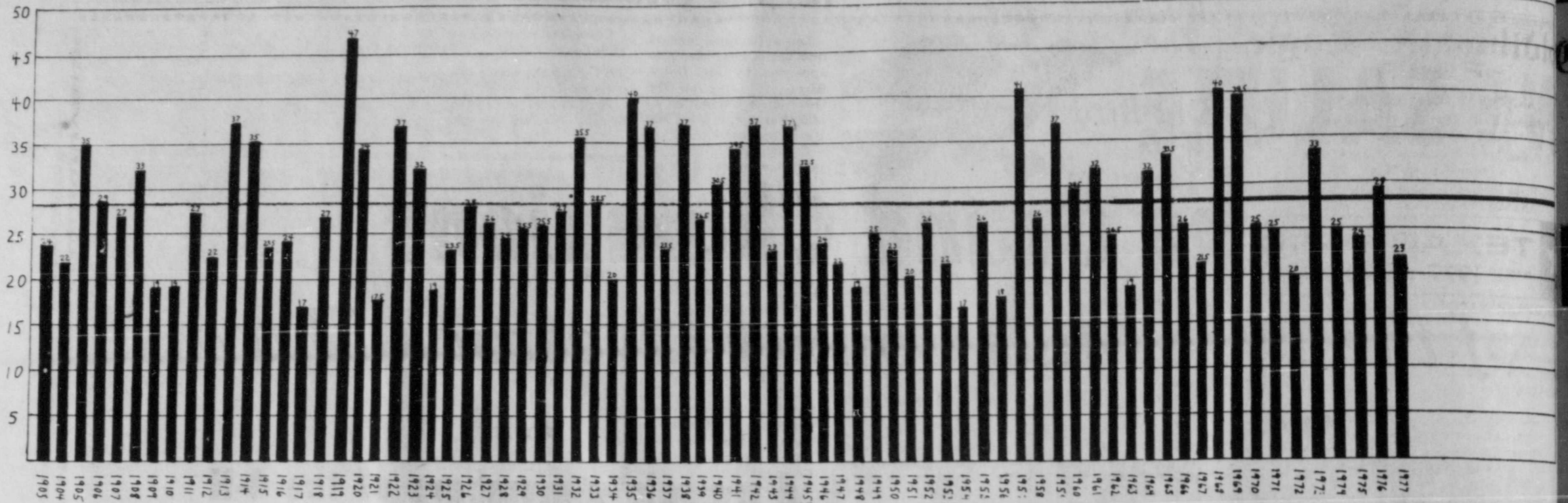

The rainfall chart above shows the inches of rainfall received since 1903 in Mills County. The average rainfall is 28 plus inches; however, this is somewhat misleading because in 46 of the past 74 years the rainfall has been below the "average" with 28 years where rainfall is above the "average". To see how to deal with extended dry spells see the article in this paper entitled "Mills County Suffers From Drought". There are various degrees of fluctuations from year to year, and from decade to decade today just as in our grandfathers' day. This map will show that our forefathers had to deal with drought, insects, hail, fires, prices, etc., just as we do today.

By Charles Studer

Mills County is experiencing a period of very little rainfall. The intensity of the drought varies from place to place, but most of the county has suffered considerably since May, 1977.

Forage production has been very small this summer and fall resulting in a rather hazardous position for the Mills County Stockman. From a conservation standpoint, grasses that are abused during a drought often take several years to fully recover and in some cases never fully recover.

Several ranchers who have

experienced similar turmoil in the late 1940's and early 1950's, initiated their drought plan in late summer and fall of 1977. Some remember the large feed bills as they mounted in the fifties, and then finally the selling of their livestock for a drought deflated price. Some remember paying the 1950's feed bill in 1972 --- yes 1972!

Many Mills County ranchers started feeding last year in August. Their grass was short, but there was still hope for fall rains. It never came, in most cases only record high temperatures.

Droughts have been with mankind from the beginning

of time and will always be in evidence from now on. There are several management tools that a rancher may use to make a drought less harmful. Nothing will make a drought easy, but some adjustments may make it so you are able to live with it.

Reducing livestock numbers to fit the amount of forage produced is less hazardous than to gamble on the "one more good rain". Selling old and/or non-productive livestock is essential. You cannot afford to have any "free boarders" any time, but especially during a drought - they are costly. Selling all of the replacement

livestock; or selling the least productive kind of livestock whether it be cattle, sheep or goats. One of, if not the best, tool to use is a flexible operation. One such type of operation would be one with a basic herd made up of 50 to 65 percent breeding animals and the remainder of stock type animals, such as yearling cattle, lambs, or mutton goats. With this type operation producers are not reluctant to sell these animals as they would be with a choice breeding herd.

A key item in trying to deal with a drought is to recognize low production as soon as possible and make adjust-

ments early. When the rancher waits until he is short of forage before making adjustments, he most often finds the market unfavorable, animals in poorer condition, feed cost higher and most important, his forage plants damaged.

There is presently a drought feed program in Mills County that has given some ranchers a false sense of security. Whatever the price of feed and regardless of the "help" received, the facts are the same. The cost of feed soon will eat up all the profits if you must start feeding before winter gets here. The second fact being

that if you are out of grass now, you will not have any until late spring or early summer, if it rains then.

During the 1950's, ranchers went one of two directions. One group fed their stock every bite they ate, and did eat literally hundreds of ranchers out of house and home. Their range plants and top soil was badly damaged, the feed bills were high, and bank accounts were destroyed. When it finally rained in the late 1950's, grass could not respond due to severe and prolonged overgrazing. The other group recognized drought early and reduced their herds to match the decrease in grass growth. This income was put into savings. Although they did

not get rich on the interest they weren't spending great sums of money for feed. They also received better prices for their livestock. Since the herd was reduced early, the grass stubble was not destroyed and was able to respond. They did not have a big feed bill and had some money to re-stock. They were bent, but not broke.

Should anyone desire information on developing drought plans and grazing systems, the technicians of the Soil Conservation Service is ready, willing and able to furnish this information. The type of assistance is provided through agreements between the SCS and the Brown-Mills Soil and Water Conservation District.

Mills County Experiencing Drought Situation Since May 1977

OVER \$80 MILLION IN ASSETS
means Southern Savings will have more working dollars for you!

STATEMENT OF CONDITION DECEMBER 15, 1977

ASSETS	1976	1977
Cash and U.S. Government Securities	\$ 6,627,213.79	\$ 6,673,039.20
First Mortgage Loans	52,653,961.03	63,246,671.21
Short Term Loans	7,056,907.09	9,060,988.28
Accrued Interest on U.S. Government Securities	45,989.67	102,837.48
Federal Home Loan Bank Stock	358,800.00	447,200.00
FSLIC Premium Deposit	185,510.60	171,338.40
Prepaid Expense	31,174.52	46,114.70
Office Building and Equipment	1,036,131.93	1,238,542.51
Other Assets	8,805.98	203,058.60
TOTAL	\$68,004,494.61	\$81,189,790.38

LIABILITIES	1976	1977
Savings Accounts	\$56,508,146.65	\$70,087,918.10
Borrower's Trust Funds	590,538.00	628,088.61
Reserved for Interest on Savings Accounts Payable December 31, 1977	921,937.41	1,157,967.96
Advances - Federal Home Loan Bank	3,873,500.00	2,373,500.00
Other Borrowed Money	NONE	NONE
Other Liabilities	82,495.26	61,056.60
Loans in Process	881,049.37	681,408.31
Unearned Income	1,804,609.29	2,199,414.03
Permanent Capital, Reserves and Surplus	3,342,218.63	4,000,436.77
TOTAL	\$68,004,494.61	\$81,189,790.38

DIRECTORS

- FRANK ANDERSON
Anderson-Nelson
- HOWELLE E. COBB
Comanche County Abstract
- ERNEST MORRIS
Ernest Morris Men's Wear
- DR. J. L. MORRIS
Dentist (Retired)
- MARY SCOTT NABERS
Housewife
- CONNER S. SCOTT
Brown County Abstract
- GENE PORTER
Porter Insurance
- ROBERT H. SIMMONS
Southern Savings
- ROY H. SIMMONS
President
Southern Savings
- MELVIN STORM
Davis Morris Funeral Home
- JOE N. WEATHERBY
Weatherby Motor Co.
- JAMES L. WHITE
Investments
- W. G. STRECKERT
Texas Power & Light (Ret)
Director Emeritus

HIGHLIGHTS OF GROWTH

June 1959	Opened for Business
Dec. 1963	\$ 8,700,193.78
Dec. 1967	\$15,749,435.34
Dec. 1971	\$26,592,063.31
Dec. 1975	\$53,630,481.23
Dec. 1977	\$81,189,790.38

WE APPRECIATE YOUR BUSINESS

Southern Savings
 AND LOAN ASSOCIATION

Branch Office • 1105 Parker Goldthwaite, Texas 76844 • (915) 648-2263
 Home Office • 501 Center Brownwood, Texas 76801 • (915) 646-4561

Services For Edgar Smith Held Sat., Jan. 14, 1978

Funeral services for Clarence Edgar Smith of Mullin were conducted Saturday, January 14, 1978, in Wilkins Chapel in Goldthwaite, with Rev. Joe Riggsby officiating. Interment was in Duren Cemetery.

Earl James Cox, Carl R. hertz, A. R. Whisenand, Ardell Ellis, Lowell "Tom" Coffey and Maurice White

Warren Duren Leath Committee

Warren Duren of Goldthwaite has been named to the Marvin Leath for Congress Steering Committee.

Leath, a Marlin businessman, is running to represent the 11th Congressional District, to replace the retiring Congressman W. R. "Bud" Poage.

Leath said, "I appreciate the support of Mr. Duren, a leading citizen of Goldthwaite and Mills County. The district-wide steering committee will help and advise me during this campaign. I am fortunate to have the support."

Leath said that other residents of the county will be filling important positions in his campaign.

"The response to my candidacy is most encouraging," Leath said. "I look forward to many visits around the district during the next few months and I want every citizen to feel free to offer ideas and suggestions on what they want in their representative in Washington," he said.

Survivors include his wife, Dorothy; three sons, Robert, Richard and Jimmie, all of Mullin; two daughters, Lena Fay Sims of Mullin, and Margaret Kerby of Zephyr. Also survived by his father, James Smith of Mullin; four sisters, Lena Mae Bowden of Comanche; Fay Weeks of Zephyr; Emma Nell Carney of Anadarko, Okla.; and Isa Cornelius of Ft. Worth; three brothers John Smith, Kyle Smith and Henry Bates Smith, all of Mullin; and 18 grandchildren.

Pallbearers were Richard Shelton, Tommy Shelton, Golda Meir, former Israeli Prime Minister.

"The argument between us and the United States government is how to go to Geneva, not whether to go."

Front End Alignment
 No need to go to Brownwood anymore
 Come see Ed at Eds Trailer Sales
 648-3341 938-5316
 Goldthwaite, Texas

Goldthwaite Eagle
 AND THE MULLIN ENTERPRISE
 Published Every Thursday at Goldthwaite,
 Mills County, Texas
 P. O. Box 249 — Goldthwaite, Texas 76844
 Phone 915/648-2244
 G. Frank Bridges — Editor and Publisher
 AN INDEPENDENT NEWSPAPER



5 Years Ago

Taken from the Eagle files of January 18, 1973.

The Goldthwaite Booster Club will present America's funniest game - Donkey Basketball - tonight in the high school gym at 8 p.m. Guest speakers for the annual Goldthwaite Eagle Football banquet held last Saturday night at the Legion Hall were Mike Conrad and Gaylon Jernigan, both fine college football players from Goldthwaite. Mike attends Baylor and Gaylon goes to San Angelo State.

The five day freeze was the worst in many years for Mills County. About 4 to 6 inches of snow as recorded across the county, which started falling late Wednesday evening and continued to fall through Thursday.

Army Spec. 5 William Tucker, son of Mr. and Mrs. Frankie L. Tucker of Priddy, recently was assigned to the 13th support brigade at Ft. Hood, Texas.

The Goldthwaite FHA Chapter met Tuesday, January 9. The theme for the month was "Stable Home - Stable Life". The panelists were Cornelia Boykin, Judy Wigley, Tommie Sue Boykin, Sue Cookrum and Priscilla Muse.

Minister Joe Woodrum of the Church of Christ will be guest speaker at the Men's Downtown Bible Class on Sunday, January 21st.

15 Years Ago

Taken from the Eagle files of January 17, 1963.

John Reeves, member of Mullin FFA Chapter, showed the grand champion fat lamb at the 25th Annual Mills

County Livestock Show here last Friday and Saturday. Grand champion steer was exhibited by Mark Daniel, a 4-H club member from Goldthwaite; grand champion fat barrow was exhibited by Gary House; the grand and reserve champion fat barrows brought 29c and 27c per pound. Ronald Shuster of Priddy exhibited the grand champion club goat.

Groundbreaking ceremonies were held Sunday, January 6, following the morning worship services, for the Methodist parsonage in Goldthwaite.

Mrs. Bob Steen and Mrs. Tom Collier of Goldthwaite met with the Star Circuit Ladies, at Star Sunday after, January 6, and assisted them in organizing a Woman's Society of Christian Service.

Three showmanship trophies awarded by M.C.F.B. to exhibitors in the Livestock Show went to John Reeves, Mullin, fat lamb division; Jimmy Soules, Star, fat steer division; and Sharon Casbeer, Star, fat hog show.

40 yrs. ago - (1-14-38): It has been just one thing after another at the test well being drilled near Pecan Bayou west of Goldthwaite. After being shut down for several weeks due to weather conditions, the drill stem was lost in the well soon after drilling commenced again.

25 Years Ago

Taken from the Eagle files of January 15, 1953.

Miss Patty Pafford of Ridge was elected FFA Sweetheart for 1952-53 by the Mullin Chapter recently.

Remember - you must pay your poll tax by January 31st if you want to cast your ballot in future elections.

Ten Mills Countains To Serve On Governor's Committee

Ten agriculture leaders from Mills County have been appointed by Gov. Dolph Briscoe to serve on the Governor's Committee to Make Texas Agriculture No. 1 in Income and Profit.

Committees are being established in every Texas County as part of the statewide effort "to strengthen the economic position of agriculture -- our most vital industry." Governor Briscoe said.

The County committees have the responsibility of promoting cooperation and mutual support among agencies, organizations and groups involved in agriculture and agribusiness.

Ridge has received word that her husband is station in Newfoundland. He was shipped out of the States in December.

All of Ebony and the nearby communities mourn the passing of Mrs. Frank Crowder, who died at her home in the Oakland community Friday, January 9th.

Miss Marie Wilmeth, the daughter of J. R. Wilmeth of Brownwood, and formerly of Ebony, will receive her doctorate degree from Kansas City State College on January 23rd.

Approximately 250 persons attended the 1952 Mullin Homecoming held there December 20th. Mrs. W. S. Kemp of Brownwood was elected president of the organization, and Mrs. Glynn Sanders, secretary-treasurer.

Mr. and Mrs. Jim Weatherby have been elected 'Parents of the Month' for January by the Methodist Youth Fellowship. At the present, Mrs. Weatherby is teacher of the Intermediate Class.

50 yrs. ago - (1-20-28): E.T. Fairman closed a deal this week with the Yates interests, present owner of the Green Ranch about 25 miles southeast of San Saba, in San Saba County, to place Wolf-proof fence around this ranch, at a cost of more than \$29,000. About 105 miles of the finest fence will be used and about five months time is estimated to complete the fencing.

Committee members from Mills County include: (All Goldthwaite unless otherwise noted)

Mr. Thurman Head, Rt. 2, Box 267; Mr. Ray Standley,

Rt. 3, Box 24; Mr. Davis Owens, Rt. 3, Box 53; Mr. David Watters, Priddy Star Route, Box 46; Mr. Carl Casbeer, Rt. 3, Box 54; Mr. DeWayne McCasland, Rt. 3;

Mr. E. W. Jackson, Rt. 2; Mr. Emmett Miller; Mr. Elton Bufe, Rt. 1, Box 5, Priddy, Texas 76870; and Mr. Charles Mangham, Box 77, Mullin, Texas 76864.



Eve explains to a "principled but gullible" Adam the merits of eating the "not-forbidden" fruit in Mark Twain's comedy hit "The Dairy of Adam and Eve."

Second Annual Fine Arts Festival

"Dual Weekend"

Sat., Jan. 28 7:30 p.m. High School Auditorium Alpha-Omega Players "Dairy of Adam & Eve" by Mark Twain

Sat., Feb. 4 7:30 p.m. High School Auditorium Southwestern University Choral "Spring Concert"

	Family	Adult	Student
Both Events	\$10.00	\$4.00	\$3.00
At Door		\$2.50	\$2.00

TEXAS PRESS MEMBER 1977 ASSOCIATION

SUBSCRIPTION RATES —
 Mills & adjoining counties, 1 year\$7.00
 Elsewhere in Texas, 1 year\$8.00
 Outside Texas, 1 year\$9.00
 Single Copy15

Subscription Discontinued Upon Expiration Entered as second-class matter at the Post Office in Goldthwaite, Texas, under the Act of Congress of March 3, 1879.

Any erroneous reflection upon the character or standing of any individual, firm, or corporation, will be cheerfully corrected when brought to the attention of the Publisher.

MEMORIAL TO HISTORICAL MUSEUM

A memorial to Mr. T. Moore was given by The Faulkner Family to the Mills County Historical Museum.

PUBLIC NOTICE

Lower Colorado River Authority, in accordance with provisions of the Public Utility Regulatory Act of Texas, hereby gives notice of the Authority's intent to implement new schedules of electric service rates in areas served by the Authority, effective January 25, 1978, or as soon thereafter as permitted by law.

The rate changes are expected to increase the gross revenue of Lower Colorado River Authority by 14.4 percent.

A complete copy of the new rate schedules is on file with the Public Utility Commission at Austin, Texas, and with each affected wholesale customer and retail municipality, and is available for inspection in each of the Authority's public business offices.

LOWER COLORADO RIVER AUTHORITY
 P. O. Box 220
 Austin, Texas 78767

Bring Home The "Harvest" Your Choice of 100+ items from Mountain Provisions or Valley Foods

CUP 69¢ (12" Chop Plate)

MIRACLE WHIP 78¢

TOMATOES 4-1

GRAPEFRUIT JUICE 39¢

PLAIN CHILI 39¢

CHOPPED SIRLOIN \$3.99

SHORTENING 99¢

Salad Dressing 59¢

Green Beans 30¢

Corn 30¢

Hominy 30¢

5/\$1.00

Roxey 8 for \$1.00

Crackers 39¢

Charmin 4 for 79¢

Maxwell House Waffle Syrup \$2.99

Sweetheart 39¢

Wishbone Dressings 89¢

Lipton Tea \$1.29

CHILI 3 for \$1.00

Nestle Tea \$1.29

Tuna 65¢

Tomato Juice 30¢

Super Suds 79¢

Lipton Bleach 59¢

Sloppy Joe 79¢

Towels 2 for 79¢

Tissue 4 for 59¢

Tamales 2 for 79¢

Gladiola 59¢

Lipton 3 for \$1.00

Maxwell House Catsup 79¢

Shasta 7 for \$1.00

Facial Tissue 49¢

Milk \$1.55

Peanut Butter 89¢

Oatmeal 89¢

Tide 1.29

Can Milk 4 for \$1.00

Bread 3 for \$1.00

Vienna Sausage 3 for \$1.00

Tomato Sauce 8 for \$1.00

Shasta 7 for \$1.00

Facial Tissue 49¢

Milk \$1.55

Peanut Butter 89¢

Oatmeal 89¢

Tide 1.29

Friskies 49¢

Lipton 3 for \$1.00

Maxwell House Catsup 79¢

Friskies 6 for \$1.00

Apple Juice \$1.19

Mellorine 49¢

Pineapple 3 for \$1.00

Sweet Peas 4 for \$1.00

Biscuits 8 for \$1.00

TOP CHOICE GRAIN FED BEEF 7-Bone Roast 79¢

Chuck Roast Ground Chuck 1.09

Round Sirloins 1.39

Arm Roast 95¢

T-Bone 1.39

BRISKETS 99¢

WALTER'S DISCOUNT FOODS SAN SABA

Oranges 5 lbs \$1.00

Green Cabbage 9¢

Russet Potatoes 10 lbs 79¢

Russet Potatoes 20 lbs \$1.29

Apples 3 lbs \$1.00

BANANAS 19¢

Pork Roast 89¢

Pork Steak 99¢

FRYERS 39¢

SHOW —

(Continued from Page 1)

- | | | |
|--|---|--|
| place hog, Swift Feed, \$100. | lamb, JRB Supermarket, \$105. | hog, Oliver Grocery and Bowler Lumber Co., \$100. |
| Larry Reiger, seventh place hog, Shelton Lumber Yard, \$95. | Randy Perry, 12th place lamb, W & W Service, \$100. | Rancy Womack, 15th place hog, Steen Hardware, \$95. |
| Marie Evans, eighth place hog, Debra Graves, \$135. | Royce Treadaway, 13th place lamb, Mills County Title and Abstract Co., \$110. | Craig Runnels, 9th place hog, Old Milwaukee Dist Co., \$95. |
| Charles Davis, eighth place hog, Cattleman's PCA, \$150. | Dawn Kincheloe, 13th place lamb, Bill Winner, \$100. | Tony Corona, 9th place hog, Carroll Berry, \$105. |
| Tim Sutherland, tenth place lamb, Glynn Sanders, \$110. | Tod Tohmson, 13th place lamb, San Saba Tractor, \$120. | Don Schwartz, 10th place hog, Lone Star Beer, \$100. |
| Christie Cornelius, tenth place lamb, Ranchers Feed and Supply, \$120. | Shane Kanka, 8th place hog, Bill Blackwell and Joe Langford, \$160. | Kelly Spinks, 9th place hog, Zephyr Butane, \$100. |
| Vickie Hasley, tenth place lamb, Willie Pafford, \$110. | Tina Womack, 11th place hog, Branson Fur Co., \$100. | De Anna Bosse, 14th place lamb, J. Miles Motor Co., \$110. |
| Chad Boykin, eleventh place lamb, Ruth Patterson, \$200. | Amy Schwartz, 12th place hog, Bosse Grocery, \$110. | Mathew Bosse, 14th place lamb, Schlitz Dist. Co., \$100. |
| Martha Hamilton, 11th place lamb, C & C Feed Lot, \$120. | Mitzi Roberts, 13th place hog, Roger Sanders, \$110. | Mike Connally, 14th place lamb, Harper Implement Co., \$110. |
| Ted Hasley, 11th place | Ricky Womack, 14th place | Jeff Shelton, 14th place lamb, Mullin Community, \$300. |

Public Health Clinic Set For Senior Citizens Center

Children and older persons alike should be vaccinated against diphtheria, tetanus, whooping cough, and polio. Vaccination for measles, rubella and mumps is also recommended.

Adults need booster shots against diphtheria and tetanus every ten years throughout their lives, since these diseases can be as devastating to an adult as to a child. Tetanus, or "lockjaw", is frequently fatal.

You may obtain all of the immunizations at the public health clinic in Goldthwaite on Wednesday, January 25, 1978 between 10:30 a.m. and 12 noon, at the Senior Citizens Center, Old Priddy Road and Highway 84.

There will also be a free diabetic and blood pressure screening for persons of all ages at this clinic.



Roundball Action

DeLeon vs. Goldthwaite - #21 Sandra Derrick just shot and the ball is going through the basket. #35 Ruth Ann Johnson looking on.

This week's special at

COUNTRY GIRL Beauty Salon:

COUPON

Jan. 19 - Jan. 28

Permanent Wave

\$15.00

COUPON

Jan. 19-29—

Free Conditioner with a shampoo and set

COUPON

Jan. 19-Jan. 28

Free Cond. with shampoo and set

COUPON

Jan 19-Jan. 28

Free blow dry with blow cuts, iron curling, \$1.00 extra

Call 648-2563 for appointment Tues.-Sat. 9-5

Cheryl Jones, Cosmetologist

THE WORK EXCHANGE, Inc., a non-profit organization in Milwaukee manages a barter system which introduces older and younger people interested in swapping services. The elderly are generally looking for companionship or help with home repairs and household chores. In exchange, younger people may receive knitting, crocheting or cooking lessons.

MORE STOCK SHOW

Pictures And Results Next Week



Eaglettes Basketball Team

VARSAITY GIRLS— Front row, left to right: Sheila Yarborough, Sunnye Sims, Carrie Gray, Karen Studer, Angela Beavers, Dedra Vaughan, Ruth Ann Johnson, Karla Henry, Stephanie Derrick, Stephanie Landrum. Back row, left to right: Tina Studer, Coach Rhonda

Goldthwaite

FIRST METHODIST CHURCH
Rev. Ben T. Welch, Pastor

Church School, 9:45 a.m.
Morning Worship, 10:50 a.m.
Evening Services, 6:30 p.m.
Youth Fellowship, 7:30 p.m.
U.M.W. 1st Mon., 7:00 p.m.
Men's Meeting, 3rd Thursday of each month, 7:00 p.m.

FIRST BAPTIST CHURCH

Sunday School, 9:45 a.m.
Morning Worship, 11:00 a.m.
Training Union, 6:00 p.m.
Evening Worship, 7:00 p.m.
Wednesday Prayer Meeting and Bible Study, 7:30 p.m.

ST. PETER'S CATHOLIC CHURCH
Fr. Charles Davis, Pastor

St. Marys Catholic Church
504 West Wallace St.
San Saba, Texas
Phone 372-3679
Sunday Mass, 9:45 a.m.
Wednesday Night, 7:00 p.m.
Saturday Night, 7:00 p.m.

CHURCH OF CHRIST
Roland Fry, Minister

Bible Study, 10:00 a.m.
Morning Worship, 10:50 a.m.
Evening Worship, 6:00 p.m.
Wednesday Prayer Meeting

ASSEMBLY OF GOD CHURCH
Rev. Jack Vaughn
107 East Dry
San Saba, Texas 76877

Sunday Morning Services
Sunday School 10:00 a.m.
Worship Services 11:00 a.m.

Sunday Night, 6:00 p.m.
Wednesday Night, 7:00 p.m.

PRIMITIVE BAPTIST PHILADELPHIA CHURCH
Elder Elmer Isham of Comanche

Services Every First Sunday Each Month and on Saturday preceding the first Sunday.

Long Cove

BAPTIST CHURCH

Sunday School, 10:00 a.m.
Morning Worship, 11:00 a.m.
Evening Worship, 8:00 p.m.

POMPEY MT. (DUREN) CONGREGATIONAL METHODIST CHURCH
Rev. Martin L. Emert, Pastor

Church Each Sunday (Except on Fifth Sunday)

Sunday School, 10:00 a.m. each Sunday
Preaching Services, 11:00 a.m. and 7:00 p.m.
Prayer Meeting, Thurs. Night Singing each 4th Sat. Night (Except months of July & Aug.)

Priddy

ZION LUTHERAN CHURCH
Rev. Don Vlasak, Pastor
Sunday School, 9:30 a.m.
Worship Service, 10:30 a.m.

BAPTIST CHURCH
Mike Henson, Pastor
Services Every Sunday

Star

CHURCH OF CHRIST
Pat Brooks, Pastor

Bible Study, 10:00 a.m.
Morning Worship, 11:00 a.m.
Evening Worship, 7:00 p.m.
Wednesday Prayer Meeting, 8:00 p.m.

BAPTIST CHURCH
Todd Thompson, Pastor

Sunday School, 10:00 a.m.
Morning Worship, 11:00 a.m.
Evening Worship, 6:30 p.m.

UNITED METHODIST CHURCH
George Matthews, Pastor

Sunday School - 10:00 a.m. (1st Sunday)

Bible Study, 7:00 p.m.
First & Third Sundays of each month and Fifth Sundays - 11:00 a.m. Worship Children & Pastor - 3:30 p.m. Every Friday between Sept. 1 and May 31. Business Meeting - 8:30 p.m. - Friday of the first full week of each month.

Mt. Olive

PRIMITIVE BAPTIST CHURCH
Elder James C. Robertson

Route 2 - Box 633
Abilene, Texas

Services each 3rd Sunday at 11:00 a.m. and each Saturday preceding at 8:00 p.m.

Mullin

BAPTIST CHURCH
Joe Rigsby, Pastor

Sunday School, 9:45 a.m.
Morning Worship, 11:50 a.m.
Bible Study, 6:00 p.m.
Evening Worship, 7:00 p.m.
Wednesday Prayer Meeting, 8:00 p.m.

CHURCH OF CHRIST
R. L. Roberts, Pastor

Bible Study, 10:00 a.m.
Morning Worship, 11:00 a.m.
Evening Worship, 7:00 p.m.

MULLIN METHODIST CHURCH
Rev. Ernest Roper, Pastor

Morning Worship 9:30 a.m.
Sunday School, 10:30 a.m.

Center City

UNITED METHODIST CHURCH
George Matthews, Pastor

Sunday School - 9:30 a.m. (Every Sunday)
First & Third Sundays of each month and Fifth Sundays - Worship at 10:15 a.m.
Business Meeting - 8:30 p.m. Tuesday of the first full week of each month.

BAPTIST CHURCH
Harvey Patterson, Pastor
Services Every Sunday

Morning Worship, 11:00 a.m.
Evening Worship, 7:00 p.m.
Wednesday Prayer Meeting, 7:00 p.m.

Scallorn

BAPTIST CHURCH
Charles Lum, Pastor

Sunday School, 10:00 a.m.
Morning Worship, 11:00 a.m.

Big Valley

BAPTIST CHURCH
Bruce Perkins, Pastor

Sunday School, 10:00 a.m.
Morning Worship, 11:00 a.m.
Evening Worship, 7:00 p.m.

"God's work must truly be our own"

Put your faith to work today

This series of ads is published under the Auspices of the Mills County Ministers' Association and is sponsored by the following:

Yarborough's	Hillview Manor
Treadaway Variety	Geeslin Gas Co.
Southern Savings & Loan	Wilkins Funeral Home
Central Texas Telephone Co-Op	Woody Pharmacy
Goldthwaite Eagle	Childress Clinic
Heritage Home	Mills County State Bank
Horton's Wagon Wheel	City Cleaners — Sears
City of Goldthwaite Utilities	Patty's of Texas

Chappell Hill News Childress Hospital

Weekly Report

By Pearl Crawford

We received a little shower, some ice and a lot cooler weather.

The health in our neighborhood is satisfactory.

Mr. and Mrs. Hugh Nowell are going very well.

Richard Morrow took her mother often at the Heritage home.

Mr. and Mrs. W. W. Rastall spent the weekend with Mrs. Betty Duffner at Lampasas and found her doing O.K. They carried her a load of firewood.

George Crawford visited D. K. Crawford at Hillview Manor Wednesday and found all doing nicely.

We visited Miss Florence Jones at the Heritage Home. She is not doing very well. We hope she gets to feeling better soon.

Sunday visitors of Mr. and Mrs. O. L. Harris were Mrs. Winnie Brown, and also Mrs. Curtis Koen of Eastland.

B. J. Schindler of Evant was by Goldthwaite on his way to Bangs to visit Mrs. Lucy Schindler. He visited a while with William Crawford

and said his mother was doing well.

William Daniel was at his farm feeding livestock, and commented to George Crawford how badly we needed a big rain.

We were sorry about the death of Oliva Ryan. He was a long time friend. We express sympathy to his loved ones.

FOOD FACTS & FANCIES

If you've always wanted the agility of a gourmet cook, one of the new food processors can help. It not only chops, grates, shreds, and slices, but also whips, mixes, kneads dough and purees perfectly.

One of the new food processors has a direct drive motor that purrs—and doesn't growl or make disturbing noises. And it has no belts or gears to wear out.

1-10-78 - 1-16-78

January 10 - Admitted: Robert Lee Long, Sr. Discharged: Ora Black and Paz Corona

January 11 - Admitted: Daniel David Salzara of Goldthwaite. Discharged: Anna Miller.

January 12 - Admitted: Nancy Pearl Duncan of Lometa. Discharged: Altha Lee Robertson, James A. Weatherby, Lillian McArthur, and Opal Reynolds.

January 13 - Admitted: Cordie V. Jones of Goldthwaite; Marilyn Sue Harris of Hamilton; Julian Evans and Hardy Collier. Discharged: Earl Blake, Nancy Pearl Duncan, and Ada Florence Pierce.

January 14 - Admitted: Paul Hudson Hamilton; Aita Mae Turner; and Thomas William Huckabee.

January 15 - Admitted: Evelyn Marler of Goldthwaite. Discharged: Julian D. Evans.

January 16 - Admitted: Ollie C. Lee and Marie Huidah Kirsche, both of Comanche; Olyarie Reese of Goldthwaite. Discharged: Robert Lee Long, Sr., Dora B. White, Olive Bea Harris, and Irene Laughlin.

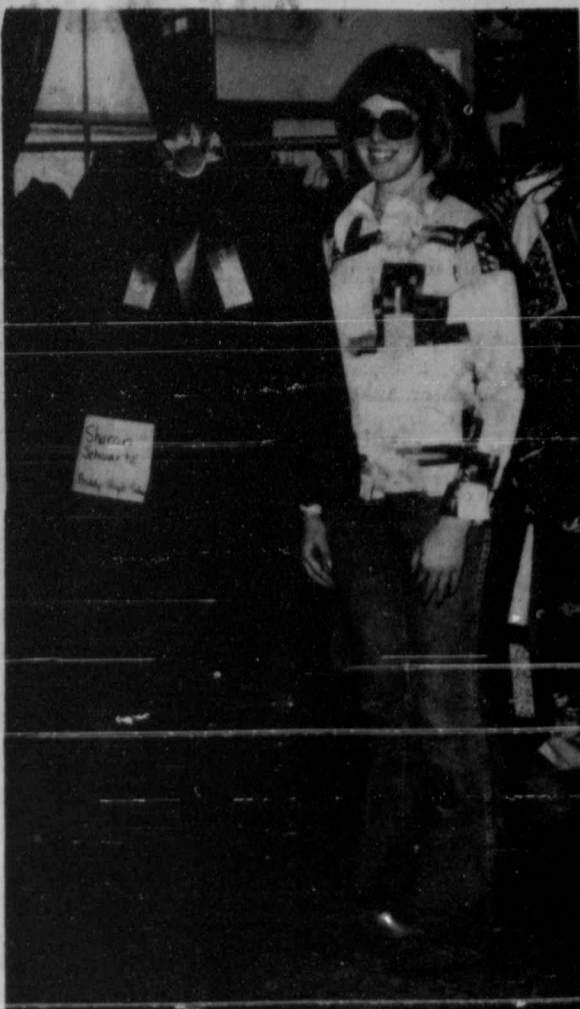

Track Boosters Fund Drive Still Needs Money; Workday Set

Goldthwaite track supporters are well on their way to getting the new cinder and curb job they say is very much needed.

To date over \$7,000 has been raised toward a goal of \$10,000, which is the amount needed to complete the construction.

Booster Club spokesmen told the Eagle Monday that several have indicated their desire to donate, but have not turned in their funds. They are urged to do so now.

New donations are also solicited, and can be given to Glynn Collier at Mills County State Bank.

The track is used by

virtually all the students in the schools, both boys and girls.

WORK DAY SET FOR SATURDAY

A special work day has been set for Saturday, January 21 at the track, weather permitting.

Workers should bring shovels, hoes, and hammers. Curb ditches have been dug and time is short with the bad weather. Booster Club members urge anyone who can to contribute in this manner.

4TH SUNDAY SINGING AT CENTER CITY

The regular fourth Sunday Singing will be conducted at Center City Baptist Church Sunday, January 22, from 2:00 p.m. - 4:00 p.m. Everyone is invited to attend.



The first dining cars were in service on the Wilmington and Baltimore Railroad in 1863. They had no seats; passengers ate standing up or took their food back to their seats.

Sincerest Thanks —

to all the Mills County Livestock Show contributors, buyers, and supporters listed below:

- | | | |
|--------------------------------|--|------------------------------------|
| Charles Conrad | O. B. Bell | Godbold Feed Co. |
| Robert Lee Long, Jr. | Lucy B. Berry | Barnes & McCullough |
| Central Texas Telephone Co-Op. | R. G. Jones | Tiemanns Toddy House |
| Houston Duren | Charlie Sheldon | Miller Conoco Station |
| McCasland Farms | J. R. Smith | C & C Feed Lot |
| Raymond D. Pope | H. C. Ethridge | Boykin Feed Store |
| Glynn Collier | H. B. Collins | Horton Wagon Wheel Cafe |
| Steve Patrick | John Elliott | Woody Pharmacy |
| Walton Hohertz | Ralph Duren | Carothers Gulf |
| Elton Bufe | T. A. Head | Schuman Fur Co. |
| Mills County Farm Bureau | Malcolm Jernigan | Feist Construction |
| Federal Land Bank of Brownwood | Hawley Jernigan | M. A. Childress Ranch |
| Lewis D. Watson | Charley McLean | Duren & Holcomb |
| Milton Meier | Cecil Egger | Carroll Berry |
| Hillman Dittmar | David Watters | L. C. Trailer Sales, Butch Schuman |
| Leonard Bufe | Delton Barnett | Zephyr Butane |
| Shirley Duncan | C. W. Hodges | G. C. Head Insurance |
| Louise Bradford | Treadaway Variety | Mills Co. Commission Co. |
| James W. Clary | Southern Savings & Loan | Harrys Dept. Store, San Saba |
| Elroy McCasland | Yarborough's | Ernest Morris Mens Wear |
| J & D Grocery, Star | Cook Drilling Co. | Brownwood Animal Clinic |
| Howard Moore | Tott Casbeer | Farmers & Merchants Bank, Priddy |
| John Seward | LeeRoy Schwartz | Swift Feeds, Brownwood |
| Elam Miles | Schwartz Food Store | Debra Graves |
| Clayton Egger | Hill Country Store | Glynn Sanders |
| Charles R. Parker | Glen Love | Willie Pafford |
| C. T. Head | W. V. Horton, Jr. | Ruth Patterson |
| Pigfoot Ranch | Mills County State Bank | JRB Supermarket |
| F. B. Daniel | First National Bank of Evant | W & W Service |
| W. W. Fox | Central Texas Livestock Auction of Brownwood | Mills County Title and Abstract |
| G. O. Geeslin | Don Geeslin Farms | Bill Winner |
| L. Burnham | Rep. Stan Schlueter | San Saba Tractor |
| Kent Geeslin | Bosse Grocery, Priddy | Bill Blackwell |
| Billy B. Hale | Nathan's Jewelry, Brownwood | Branson Fur Co. |
| Layton Black | KBAL Radio Station | Roger Sanders |
| Padgett Floral | Cattleman's Production Credit Association | Oliver Grocery and Station |
| Woodrow W. Long | Goldthwaite Dairy Queen | Bowie Lumber Co. Brownwood |
| J. D. Hunt | Heritage Nursing Home | Old Milwaukee Dist. Co. |
| Herman Jones | Mills County Locker | Lone Star Beer |
| Hubert Meyer | A. K. Arnold | J. Miles Motor Co., San Saba |
| F. H. Johnson | The Goldthwaite Eagle | Schlitz Dist. Co. |
| W. J. Henry | Coleman Dist. Co. | Harper Implement Co. |
| R. L. Burdett | Priddy Service Mill | Henry's Welding Shop |
| Wincil Page | BMW Cattle Co. | Andy Cook |
| E. M. Claborn | Beans Sausage Co. | Schlitz Lite Dist. Co. |
| Carl Kauhs | Shelton Lumber Yard of Mullin | Schlitz Malt Liqueur Dist. Co. |
| Carl Letbetter | Wilkins Funeral Home | R. H. Johnson |
| Robert L. Roberson | Stacy's Insurance Agency | John Smith Trucking |
| Hoyett Browning | Saylor Chevrolet | Mrs. Elam Miles |
| Hubert Berry | Cody Graves | Smith and Shelton Fur Co. |
| W. P. Duren | Y. B. Johnson Wool and Mohair | Auldridge Building Center |
| Hudson Drug | Nutrena Liquid Feed, Mullin | Auldridge Building Construction |
| Ann Murray | Layton Black | |
| C. W. Daniel | Ranchers Feed & Supply | |
| Ernest L. Fisher | | |
| A. R. Whisenhunt | | |
| W. G. Bishop | | |

Clothing Winner

Sharon Schwartz, daughter of Mr. and Mrs. Leroy Schwartz of Priddy and a member of the Priddy High School FHA Chapter, proudly displays the dress that she made for the recent Mills County Exhibit. Her dress won a blue ribbon and was judged grand champion in the junior sewing category. The arts, crafts, foods, sewing and other exhibits were highlights of this year's show. Laughlin Studio Photo

SPECIAL THANKS

- *To Mr. and Mrs. Jimmie Clifton for the use of the facilities of the Mills County Commission Co. for the annual auction sale.
 - *To Norman and Coleta Faye Duren for handling the concession stand at the auction Saturday night.
 - *To Elam Miles, Chairman, and the entire sales committee for a truly outstanding job.
 - *To Roegelien Provision Co of San Antonio, represented by Lee Vann and Co. of Lampasas for paying the \$45.00 per cwt. floor price for the hogs.
 - *To Swift and Co. for paying the \$57.00 per cwt. floor price for the lambs.
- SHOWMANSHIP TROPHIES —
- For Lambs, Hogs, and Steers given in memory of Brian Meier, by Mr. and Mrs. Milton Meier.
- GRAND CHAMPION STEER AWARD — Given in memory of Co. Vance Z. Cornelius by Bobby L. Boykin. \$25.00 cash award



RICHARD GREEN ... Receives Award

Green Top Agent In Central Texas

Richard Green, Mills County Farm Bureau Service Agent, was the top Life Insurance Salesman in the 13 counties in Central Texas Farm Bureau District.

Richard provided services to approximately 75 members and prospective members during the month of December.

Jimmy Lynn Mullings and Jerry Christmas became new Mills County Farm Bureau members as a result of Richard's assistance.

Richard began working with Mills County Farm Bureau on April 1, 1977.

FACTS & FIGURES

During the coughing/cold season 63 percent of the people in the U.S. suffer from coughs, colds or sore throats.

There are more than 100 different strains of virus that are known to cause colds. That doesn't count those that cause flu or other respiratory infections.

The Birch Log

Social Security: A Dangerous Fraud

by John F. McManus

Belmont, Massachusetts — In the closing days of 1977, Congress passed and the President signed the largest peacetime tax increase in our nation's history. Few called it that, however. Instead, they said it was "the savior of the Social Security System." Never mind that saving Social Security might kill the nation.

Congress Excludes Self

Social Security, federal government style, is a monstrous fraud kept alive only by compulsion. It's a chain letter scheme and a con man's dream. Doubters need only realize that successive Congresses, which have forced millions into the program and then upped the ante repeatedly, have also pointedly excluded themselves from its none-too-tender clutches. That's right! Members of Congress and employees of the federal government are not compelled to pay Social Security taxes for the dubious benefits available. So they don't pay them. And nowhere can anyone find these privileged few demanding to be let in on the scheme.

No Trust Funds

Its promoters like to talk about Social Security's trust funds as if the program were being run like an honest insurance fund. But the truth is that there are not and never have been any trust funds for Social Security. The money taken as "contributions" has been spent as fast as it has been collected. When Social Security promises come due for more and more Americans, the government simply raises more taxes to pay for them. If a private company ran a retirement fund or an insurance program that way, its officials would be jailed for fraud. Why government should be exempted from the same set of rules is never explained.

Not only is there no trust fund, but there isn't even any ironclad guarantee regarding benefits. Congress has the power to pay whatever benefits it chooses, or none at all. The age at which benefits are to be paid can also be raised or lowered. And the government can also pay benefits in dollars that are far less valuable than the ones put into the program. Call that a consequence of inflation, another form of government fraud.

When Social Security began forty years ago, its take per worker never exceeded \$60 a year from both worker and employer. Now, the maximum tab is \$1,930 a year. And by 1987 the combined employee-employer tax will be \$6,092 for those in the highest bracket. All along the economic scale, taxes will be zooming.

Same Goal as Marx

When Social Security is stripped of all its cosmetic camouflage, it is clearly a scheme designed to gain political power and to redistribute wealth. Karl Marx had the same goals in mind, and his program wasn't so cleverly disguised. If, instead of Social Security, America's working millions had been able to put their dollars to work in industry via private investment programs, their return and the boost to the nation would be immense. The growing stagnation in America's industry has been caused by the stifling drag of too much government. Tripling Social Security taxes is like trying to cure the stagnation with suffocation.

The Social Security System should be scrapped. But it has to be done in such a way as not to abandon those who are already dependent on it. Those on a pension, or about to obtain one, must be guaranteed the promised benefits. But most who have paid into the system should have their funds returned. The consequences of continuing the Social Security fraud include economic ruin for most Americans, and for the nation itself.

Your continued strong show of support is truly appreciated!



WILMAENE ROBERTS
...Engaged

Engagement Announced

Mr. and Mrs. Elton E. Roberts of Route 3, Goldthwaite, announce the approaching marriage of their daughter, Wilmaene Roberts to Gary Proffitt, grandson of Mr. and Mrs. Joe Beard of Ballinger, Texas.

The wedding vows will be read February 17, 1978 at the home of the William H. Greens in San Angelo.

The bride-elect is a 1974 graduate of Crane High School and is a candidate for May graduation from Angelo State University. Her fiancé is a 1976 graduate of Ballinger High School and is presently attending Angelo State University.



The first white man known to have voyaged completely down the Mississippi was Robert Cavalier de La Salle in the 17th century.

Extension Highlights

Danny Long
County Ext. Agent

Stockmen can reduce hay feeding losses this winter by giving more attention to how they feed hay to their cattle.

Losses vary by feeding method, time intervals between feedings, and amounts fed. Research studies have shown losses ranging from 2% with conservative feeding methods to more than 60% when no attempts were made to reduce waste.

Here are some suggestions to reduce losses when feeding one of three types of hay packages:

Large round bales or stacks -- Excessive waste will result if cattle are given unrestricted access to hay. This can be reduced by placing some kind of barrier such as an electric wire, gates, panels, feeding wagons, or feeding racks -- between the hay and the cattle.

Small round bales -- These usually are fed in the field where they were dropped by the baler. To reduce waste, use a temporary electric fence to restrict cattle to a 2 or 3 week supply. Make the cattle clean up the hay before moving the fence to a new area.

Conventional hay bales -- Waste usually isn't much of a problem when these small rectangular bales are fed in a bunk, manger, rack or wagon in the barn lot. But if you move the bales out to the field for feeding, as many cattlemen do to avoid hauling manure, you can prevent waste by giving cattle only a one-day supply at a time.

When feeding hay outside, use a well-drained site. If hay or pasture sod is damaged in

the feeding area, re-seed in late winter. Force cattle such as mature, dry pregnant cows with lower nutritional requirements, to clean up hay that might otherwise be wasted.

BIBLE VERSE

"If any man will come after me, let him deny himself, and take up his cross, and follow me."

1. Who made the above statement?
2. To whom was he speaking?
3. Upon what occasion?
4. Where may this statement be found?

Answers To Bible Verse

1. Jesus Christ.
2. To his disciples, and particularly to Peter.
3. Following Peter's confession of Christ.
4. Matthew 16:24.



REAGAN-LINDSEY
... Engagement

Engagement Announced

Denise Reagan's mother, Mrs. Yvonne Taylor of 416 Wesley, Brownwood, Texas announces the engagement and approaching marriage of her daughter to Randy Lindsey, son of Mr. and Mrs. Bill Lindsey of Mullin.

The bride-elect is a 1977 graduate of Brownwood High School and is presently employed at West Texas Printing. Her fiancé is a 1977

graduate of Mullin High School, and is presently an employee of Smokey Bend Ranch.

The wedding, planned for February 24, 1978, will be performed in the Sixth Street Church of Christ, in Brownwood, at 7:00 p.m., with Herschel McDonald officiating.

All friends and relatives are invited.

WHO KNOWS?

1. What is a kinkajou?
2. For whom was Louisiana named?
3. Identify kinematics.
4. From what substance is marble formed?
5. When did the British evacuate New York?
6. When was the first U.S. Post Office opened?
7. What is a deciduous tree?
8. Who wrote "Captain Courageous"?
9. What is the motto of the Marine Corp?
10. Define necromancy.

Answers To Who Knows

1. An animal related to the raccoon.
2. Louis XIV of France.
3. It's a branch of mechanics which deals with pure motion.
4. Limestone.
5. November 25, 1783.
6. November 28, 1832.
7. A tree that sheds its leaves in winter.
8. Rudyard Kipling.
9. Semper Fidelis (Always Faithful).
10. Sorcery; alleged communication with the dead.



Basketball Action

DeLeon vs. Goldthwaite- #21 Rodney Scott shooting, #41 Lester Saathoff, #15 Jett Johnson.

Mills County ASCS Newsletter

EMERGENCY WATER PROGRAM

The Mills County ASCS Committee who is J. D. Berry, Lee Roy Schwartz and Howard Ethridge extended the sign-up through January 31 for applications for tank enlargements, drilling wells, building water storages and water pipelines for livestock water.

To qualify under this emergency water program a farm must have a water facility that failed due to dry weather.

This is not our regular ACP program but is limited to people who are out of livestock water.

WOOL PROGRAM

To obtain incentive payment on wool, applications must be signed by January 31. With the high price of mohair, there will be no incentive payment. Producers who purchase unshorn lambs and then shear or resell them must report the transaction, provided a claim

is filed on the purchased lamb.

EMERGENCY FEED PROGRAM

January 31 is the last date to sign up for the emergency feed program. If a producer has signed up but

has not brought in the tickets of feed purchased, please bring them in as soon as possible. Tickets must be signed by both the seller and buyer before any payment can be made.

In Mills County we have about 450 producers signed up. Some are eligible and some will be ineligible. For

the producer who had almost a normal crop of oats, hay or milo, it will be difficult for his farm to qualify for any payment.

We at the county office realize people want to know the results of their application. During January we will make all possible effort to process your application.

G. C. HEAD INSURANCE



Your independent insurance agent

representing a number of companies to fit your insurance needs.
Goldthwaite

Pick A Winner!

Super Bowl Champions

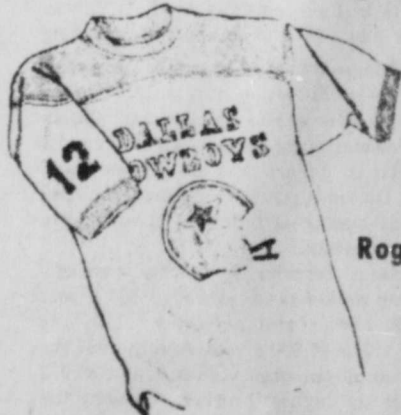

DALLAS COWBOY Football Jersey.

Choose your favorite player's number, from Roger Staubach to Tony Dorsett.

other heat transfers available include:

- ★ Dallas Cowboy Cheerleaders
- ★ Elvis
- ★ Fonzie
- ★ Farrah Fawcett
- ★ Star Wars

also Glitters and Childrens

AND MANY MORE!!

Yarborough's

Good News! BanClub Is Here

Here's the best news your personal banking has ever had — BanClub. It's actually a whole banking package, giving you maximum banking service, unusual banking convenience, and some special benefits you've never before had from a bank. Just look!

- unlimited check writing with no minimum balance
- all the personalized checks you need
- CheCash — nationwide check cashing privilege in any of 3,000 BanClub bank locations
- \$10,000 accidental death insurance
- Travelers checks without issue charge
- discounts on Hertz daily car rentals
- savings on room rates at participating Holiday and Rodeway locations
- special travel services
- BanClub magazine to keep you informed about special benefits
- BanClub membership card

And more . . . all for \$3.00 a month!
Come sign up today. You won't find a better banking bargain!



Mills County State Bank

Member Federal Deposit Insurance Corporation
Serving Mills County Over 89 Years