

# Local Schools Prepare For Texas Public School Week

The 29th annual observance of Texas Public School Week in Mills County will begin Tuesday, March 8, and continue throughout the week.

All parents and interested persons of each district are invited to visit their school and take part in this observance.

Public School Week was set up to encourage parents and interested citizens to get better acquainted with the teachers and personnel. It also gives parents a chance to view the achievements of the students.

### GOLDTHWAITE

Supt. Gilbert Davis, along with the teachers and officials, urge all parents to visit the schools on March 8, which will be Open House beginning at 7:00 p.m. Mr.

T. J. Williams' 1st and 2nd grade P.E. classes will present a program in the gym at that time.

The Young Homemakers will serve refreshments in the homemaker room at High School and in the lunchroom of the Elementary School.

### STAR

Thursday, March 8, Open House will be held at the Star School.

A number of retired teachers of the Star school system will present a program comparing education "then and now". The program will be from 7-8 p.m. in the gymnasium, followed by classroom visitation from 8-9.

Supt. Jimmy Ethridge urges all parents to attend

this visitation night and invites anyone interested to visit any time during the week of March 5-9.

### MULLIN

Interested persons of the Mullin community are invited to visit the school any time during Public School Week, March 5-9, according to A.R. Whisenhunt, Supt.

A program is planned for March 8, beginning at 7:00 in the Mullin Gym. Refreshments will be served.

### PRIDDY

Supt. James Whitehead announced that all parents and interested persons of the Priddy school system are invited to visit the school any time during the week of March 5-9. No special program will be conducted.

# The Goldthwaite Eagle

Established In 1894

Thursday, March 1, 1979 ★ Goldthwaite, Mills County, Texas 76844 ★ Vol. 85, No. 47

## Eaglettes Stopped 66-52 By Wall In Bi-District

### ★★ Finish Season With Fine 30-7 Record ★★

The Eaglettes were defeated in Bi-district play Monday night by Wall with a final score of 66-52.

The score by quarters was: 11-20; 25-36; 43-48; 52-66. Sheila Vaughan scored 19 points, had 3 rebounds, 2 steals and 1 assist; Melanie Vaughan scored 15 points and had 7 rebounds; Cynthia Berry scored 11 points, had 12 rebounds, 2 steals and 4 assists; Ruth Ann Johnson scored 5 points, had 7 rebounds, 2 steals and 6 assists; Dedra Long, who suffered a knee injury in the first half, had 2 points and 2 rebounds; DeAnna Henry had 3 rebounds while Angela Beavers had 1 rebound and 1

assist. The Eaglettes ended the season with a 30-7 mark.

Coach Yarborough stated on behalf of the team, "They would like to take this opportunity to thank all the people in town for backing them. Special thanks to Mills County State Bank for purchasing the radio spot, to all the merchants for the signs, to the Eagle for the excellent coverage, to the G.H.S. faculty and student body for support, to all the people who have come to see us play this season, and especially to our parents. We know without our parent's daily support and love, a district championship would have been impossible."



Ruth Ann Johnson (35) controls a jump ball against Wall in the Bi-District game at Brownwood Monday night. Eaglette Sheila Vaughan (11) stands ready for the tip. The action occurred at a point in the third quarter when the Eaglettes trailed by two points. A large crowd of Eaglette supporters attended the game.

## VISIT A PUBLIC SCHOOL DURING TEXAS ANNUAL PUBLIC SCHOOLS WEEK

March 5 through 9, 1979

### Clements Labels Schlueter Bills Emergency Measures

Texas Governor Bill Clements labeled as "emergency measures" three legislative bills by State Representative Stan Schlueter of

Killeen. This action brings the proposals to the top of the agenda for the Sixty-Sixth Legislature.

The emergency measures are a constitutional amendment to repeal the State's ad valorem tax, a constitutional amendment to limit the consecutive terms of the Governor, Lt. Governor and the Attorney General and legislation to tax agricultural land based on productivity rather than market value.

Schlueter said that he was extremely pleased that Clements had recognized the importance of the proposals and had labeled them as emergency measures.

"With the weight of the Governor's Office behind these proposals this Session, I am certain that we will be able to accomplish these goals," Schlueter said.

### SINGING AT

### RIDGE, SUNDAY

Ridge Community Center is the place for the Singing to be held this Sunday, March 4, beginning at 1:30 p.m.

The public is cordially invited.

### City Council Sets Session For Tonight

The City Council of the City of Goldthwaite will meet in Regular Session on Thursday, March 1, 1979, at 7:00 p.m. in the Council Room at Goldthwaite City Hall to discuss the following:

1. Call Meeting to Order
2. Invocation
3. Minutes of Previous Meeting
4. Operations Report & Paid Bills
5. Street & Water Discussion for Horton Addition
6. Request for Improvements to Property - James Carter
7. Insurance for Storage Tanks & Filter Plant
8. Santa Fe Railroad Speed Zone Ordinance
9. Texas Highway Department Resolution for Passive Railroad Devices
10. Reports & Requests from Council
11. City Manager Report

## MAKE THIS DATE FOR LIFE!

The Bloodmobile Team Will Visit Mills County On Thursday, March 1, 1979 At The First Baptist Church Youth Center Goldthwaite, Texas From 1 p.m. To 6 p.m.

When You Give, Others Live! Don't Wait To Donate.

### Chamber Of Commerce Discussed At Mills Co. Program Building Meeting

The Mills County Program Building Executive Committee met February 19, 1979, in the Mills County Commissioners' Courtroom. The purpose of the meeting was to continue effort of the County Program Building Organization.

The first order of business was the reading of the minutes of the last meeting which was held in October. Under old business, the committee heard a report on the progress of the completion of the draft copy of the Long Range County Program. Discussion followed concerning completion dates and the printing and disbursing of the Program upon completion. A report was then given on the possibility of conducting a Stock Dog Training Seminar in Mills County for the benefit of local farmers and ranchers. This project has been referred to the Crops and Livestock Subcommittee.

Chamber. They had recently purchased land to be used as an Industrial Park, and have been instrumental in the construction of a new rodeo arena and a new airport.

Discussion followed concerning the flow of people from the north into our regions and the unlimited possibilities for commerce and industry in the future. Miles stated that, "If Goldthwaite didn't want its share of this new industry and population, that San Saba would be glad to take it". When asked how to begin the establishment of a chamber of commerce, the guests said that enthusiasm was the key. If key leaders become interested, the rest will

follow because change is coming whether we want it or not and we just as well be prepared and attain all possible benefits.

After generously offering any aid they might give us, Mrs. Sowers and Mr. Miles retired, with a hearty applause, leaving behind a spark of enthusiasm that ignited all present.

The last item of business was the election of new officers. Those elected were: President - Mr. Floyd Daniels, Vice President - Mrs. Mary Banks, Secretary - Beth Miles.

The meeting adjourned with plans to call an Organizational Meeting for the Chamber of Commerce proposal on March 15, 1979.

### UMW To Host Special Service March 2, World Day Of Prayer

"Spiritual Growth" is the World Day of Prayer theme this year. United Methodist Women of First Methodist Church in Goldthwaite will hold a service on March 2, at 10:00 a.m., in the Fellowship Hall of the Methodist Church. Several local women will be directing the service.

Coffee will be served prior to the meeting, at 9:45.

World Day of Prayer dates back to 1887 and this year women in 140 countries and 33 islands will unite in prayer on this historic day. The service for this year was written by students in the Pan-African Leadership Course for Women at Mindolo Ecumenical Foundation in Kitwe, Zambia.

Each year, women in a different nation are asked to write the World Day of

Prayer service based on themes chosen by the International Committee for the World Day of Prayer. Church Women United is the officially-recognized sponsor of this program in the United States.

Everyone is invited and urged to take time to draw away from daily tasks and attend this program.

The women of Africa send their greetings to all the Christians around the world who are coming together from different places for the World Day of Prayer 1979."

### Band Boosters Urged To Attend Meeting

There will be an important meeting of the Goldthwaite Band Boosters Thursday, March 8, at 7:00 p.m., in the Band Hall.

All Booster members and those interested in becoming members are urged to attend this meeting.

### PICKIN' 'N GRINNIN' SR. CENTER, MAR. 3

The regular first Saturday night music, sponsored by the Fiddler's Association, will be presented at the Goldthwaite Senior Center Saturday night, March 3, beginning at 6:00 o'clock. Everyone is invited.

## Pirates Take Bi-District; Lose Regional To Lipan

The Priddy Pirates took the Bi-District Championship Tuesday night, Feb. 20, when they defeated the Lometa Hornets in a double overtime. The lead changed

hands many times, but neither team ever led by more than 5 points. Priddy led at halftime by the small margin of 2 points, 27-25. With 10 seconds left Priddy

trailed by 4 points. Ricky Feist made a lay-up and was fouled in the act of shooting. He added the free throw to leave Priddy one point behind. As the Lometa

Hornets advanced the ball down court, the Pirates intentionally fouled a Hornet causing tempers to flare. A technical was called on Lometa. The Hornets failed to sink their free throw. Ricky Feist came to the free throw line and sank the technical to tie the score 45-45 at the end of regulation. At the end of the first overtime the score was tied again, 49-49. During the second overtime, Priddy Pirate Ricky Feist took charge making one lay-up and 5 of 6 free throws, putting the Pirates out front 56-51. Ricky Feist made 21 points, Kevin Hohertz had 10 points, and other teammates contributing were Dale Drucekhammer with 8, Andy Schwartz 6, Troy Goerdel 6, and Ricky Holmsley with 5.

This win boosted the Pirates on to Regional. The Regional Tournament was held in Wisdom Gym on the Tarleton State University Campus, Feb. 23 & 24. The Priddy Pirates tangled with the Gorman Panthers Friday night. The first half was fairly close with Priddy holding an 8-point lead at halftime 40-32. The Pirates outscored the Panthers 31-22

points during the last half to win overwhelmingly 71-55. In an outstanding effort for the Pirates, Ricky Feist scored 26, Dale Drucekhammer 16, Andy Schwartz 12, Kevin Hohertz 12, Troy Goerdel 5, and Ricky Holmsley 1.

In the semi-final game Saturday morning, Priddy lost a close game to Lipan. The Pirates led in the first 3 quarters by as much as 10 points, but time ran out leaving the Pirates 4 points short of gaining the finals, 43-47 the final score.

Priddy returned Saturday evening to play Goree for 3rd place in the regional playoff. The Pirates held their own during the first quarter with the score 17-17. Goree took the lead in the remainder of the game making the final score Priddy 52 and Goree 68. Pirate Troy Goerdel scored 17 points and Dale Drucekhammer 10, Ricky Feist 8, Ricky Holmsley 8, Andy Schwartz 5, and Kevin Hohertz 4.

Dale Drucekhammer was selected All-Regional. Congratulations to the Priddy Pirates on a fine season.



PRIDDY PIRATES - Left to right (Standing): Coach Larry Peters, Matthew Bosse, Mark Hewitt, Dean Cagle, Ricky Holmsley, Travis Tiemann, Steve Butler, Man. Left to right (Seated): Kevin Hohertz, Dale Drucekhammer, Ricky Feist, Troy Goerdel, Andy Schwartz. Picture & Story Courtesy Dayton House



# Texas Public Schools Week

\*\*\* March 5-9, 1979 \*\*\*

You are urged to visit the public schools of our communities during this special week.

★★★★

This message sponsored by the following interested businesses and individuals:

**Goldthwaite —**

GILBERT DAVIS, SUPERINTENDENT  
Mrs. Cleo Rhoades, Secretary  
Gloria Marler, Tax Collector

**High School —**

GEORGE MICHAEL, PRINCIPAL  
Mike Wilkins  
Joe Winchell  
Winifred Welch  
Anna Gene Moreland  
Lisa Williams  
Darrell Martin  
Rhonda Yarborough  
Patricia Roberson  
Patti Johnson  
John Alan Slemmons  
Iva Cockrell  
William Harlow  
Yvonne Childress  
David Shahan  
HIGH SCHOOL LIBRARIAN - Mary Lee Peoples

**Elementary —**

T. J. WILLIAMS, PRINCIPAL  
Mary Beth Page  
Thresa Black  
Veona House  
Authula Nickols  
Robert Baker  
Mary Coffman  
Bettianne Wright  
Frieda Johnson  
Glenda Lemke  
COOPERATIVE NURSE - Ruth Coats  
COUNSELOR (All 4 County Schools) - Gene Williams  
KINDERGARTEN - Marsha Conradt  
Donna Conner, Aide  
LUNCHROOM WORKERS  
Mrs. Lillian Welch, Supervisor  
Florine Price, Willie Curtis, Ruby Boyd, Patricia Preston, Wilhelmina Thomison, Grace Perry.  
BUS DRIVERS  
Lynn Price (Foreman), Bobby Baker, Bobbie Leach, Ramona Corona, William Harlow, J. D. Robertson, Jr., Dalton Laughlin, and T. J. Williams  
CUSTODIANS  
Milton Elms - High School  
Dorthea Elms - Elementary  
TITLE I PERSONNEL  
TEACHER - Jerol Daniel  
AIDES - Dorothy Smith, Clara Hammond  
PLAN A - LaNell Champion, Mary Lee Peoples, Evelyn Dickerson, Sue Schriver  
THERAPIST & HEARING IMPAIRMENT  
Jean Mayes - Rhonda Ray  
MIGRANT TEACHER - Marjorie Studer  
MIGRANT AIDES - Dolores Humphries, Lupe Ynostrosa  
LIBRARIAN - Edith Wright

**School Statistics —**

Payroll during the year totals \$514,495.02 which is paid to 52 members of the faculty and employees.  
Annual budget for the Goldthwaite school system this year is \$606,561.00 This does not include lunchroom operations.  
There are 41 teachers and administrators in the school system.  
The school system operates seven buses, driving approximately 96,000 miles per year.  
Estimated value of school buildings, land and equipment and all physical facilities of the district would run in the neighborhood of \$750,000. These include Elementary School, High School, Gymnasium, Stadium, Agriculture Building, Storage Building, High School Lunchroom, and approximately 80 acres of land.  
Total enrollment for the 78-79 year has now reached 425 pupils including high school, junior high and elementary.  
Goldthwaite schools operate two modern lunchrooms serving an average of 320 meals daily and total meals expected for the year of 62,000, plus Breakfast Program put in this year with an average of 28 participating daily.

**Board of Education**

Douglas Dennis, President  
James Reese, Vice President  
Elam Miles, Secretary  
Nathan Carothers  
Wendell Tucker  
Troy Berry  
Carroll Berry



**Priddy —**

JAMES WHITEHEAD, SUPERINTENDENT  
LARRY EILERS, PRINCIPAL

HIGH SCHOOL  
Sherrie Shelton  
Dorothy Schrader  
Bonita House  
Melvin Eilers

**ELEMENTARY**

Beverly Whitehead  
Janice Holmsley  
Linda Janner  
Patty Miracle  
Opal Schrank, Faydean Wilson - Plan A  
Gwen Eilers, Anita Hopper, Rita McNew - Teachers Aides

**LUNCHROOM WORKERS**

Mina Holland, Margie Hohertz

**BUS DRIVERS**

Opal Schrank, Patty Miracle, Larry Eilers

**LIBRARIAN - Lona Schwartz**

CUSTODIAN - Burt Hopper

**BOARD OF EDUCATION**

James Wells, President  
Leroy Schwartz, Secretary  
Paul Kunkel, Vice President  
J. C. Partin  
Alton Drucekhammer  
Jackie Feist  
Melvin Pax

**Star —**

**HIGH SCHOOL**

Leonard Bufe  
Vicki Spence  
Sheryll Harper  
Hollis Satterfield  
Grant Tidwell  
Gayle Owens

**ELEMENTARY**

Donna Kay Soules  
Mrs. Louise Bradford  
Donna Sublett

**LUNCHROOM WORKERS**

Agnes Jurek, Agnes Donnelly

**BUS DRIVERS**

J. D. Hunt (Also Custodian)

Grant Tidwell  
Leonard Bufe  
Marie Hurst

**LIBRARIAN - Edith Wright**

Cleta Hunt, Aide

PLAN A - Pat Winchell - Janell Heath, Aide  
(Multi County Special Service Co-op)

SPEECH THERAPIST - Rhonda Ray

MIGRANT TEACHER - Bebe Harper  
Velda Sanders, Aide

DIAGNOSTICIAN - Dr. Sandy Frank (Region XII  
Service Center Co-op)

TITLE I - Reading & Math - Virginia McCasland  
Aides - Dollie Tidwell, Pam Miles

NURSE - Ruth Coats, (Mills County Co-op)

COUNSELOR - Gene Williams (Mills County Co-op)

BOARD OF EDUCATION  
Charles Parker, President  
Culver Emdy, Secretary  
Mike Hall  
Dorrell Head  
Fred Hartley  
Alvis Lee  
Bill Winner

LIBRARIAN - Edith Wright

SCHOOL SECRETARY - Shirley Cox

LIBRARIAN - Edith Wright

LIBRARY AIDE - Georgia Jacobs

**Mullin —**

A. R. WHISENHUNT, SUPERINTENDENT

T. L. BAKER, PRINCIPAL

HIGH SCHOOL  
T. L. Baker  
Keith Kensing  
Mrs. Martha Beard  
Mrs. Juanita Baker  
Alan Luker  
Marlene Shelton

SCHOOL SECRETARY - Shirley Cox

LIBRARIAN - Edith Wright

LIBRARY AIDE - Georgia Jacobs

**ELEMENTARY**

Barbara Collins  
Charlene Ranne  
Vicki Kissire  
Donna Sanders  
Marilyn DeHay  
Betty Hasley - Aide  
Linda Mosier - Aide  
Dolores Humphries - Community Aide

LUNCHROOM - Mrs. Etoile Daniel, Deanna Cox

BUS DRIVERS - Reva Keating, Mrs. John Brewer

Mrs. Shirley Cox

CUSTODIAN - Gus Jacobs

NURSE - Ruth Coats

COUNSELOR - Gene Williams

**BOARD OF EDUCATION**

Charles Mangham, President  
Wayne King, Vice President  
Guy Leverett, Secretary  
Bill Lindsey  
Larry Minica  
Doug Spinks  
Raymond Eilers

**Auldridge Building Center**

**Hudson Drug**

**Spradley Furniture & Upholstery**

**Barnes & McCullough**

**The Goldthwaite Eagle**

★★★

**Southern Savings & Loan**

**City of Goldthwaite Utilities**

**LeRoy Miller Conoco**

**Patty's of Texas**

**Heritage Nursing Home**

**Laughlin Studio**



**J R B Supermarket**

**Horton's Wagon Wheel Cafe**

**Central Texas Telephone Co-op**

**Stacy Insurance Agency**

**Don Goeslin Farms**

**Duren & Holcomb**

★★★

**Hill Country Store**

**Cattlemen's Production Credit Association**

**Woody Pharmacy**

**Shelton Lumber Company - Mullin**

**Harper Implement Co.**

**Dairy Cup**

**R & W Floor Covering**

**Padgett Floral**



**First Baptist Church**

**Sears Catalog Sales Agency**

**Walter A. "Toby" Bryant**

**Randal & Jeanie Ratliff**

**D-Bar-T Western Store**

★★★

**Sheriff H. G. Brooks**

**Blackwell Wool & Mohair**

**Judge James W. Ledbetter**

**Steen Hardware**

**Supt. Gilbert Davis**

**Watson Variety**



**Mills County State Bank**

**Childress Clinic & Hospital**

**Danny Long & Judy Beavers**

# Mullin Community News

By Lillian Plummer  
 Mr. and Mrs. Greene Buchanan of Bryan spent several days with Mrs. Margaret Toliver, also Mr. and Mrs. Coke Toliver were weekend visitors.  
 Mrs. Elsie Weatherby and I spent Thursday with our aunt, Lucy Wilson, at Brownwood.  
 Mr. and Mrs. Wayne House and Yancey of Plains spent the weekend with Mr. and Mrs. Roydston House and also visited with Mr. and Mrs. Dayton House and baby.  
 Mr. and Mrs. Ray Warren of Snyder were recent guests of Mr. and Mrs. Bill Warren.  
 Mr. and Mrs. Glendon Runnels grandson, Johnny, of Euless spent the weekend with Mr. and Mrs. Alton Runnels.  
 Mr. and Mrs. Paul Moore and Jennifer of Talpa and Bill Fisher of Abilene were here visiting with Mr. and Mrs. Ernest L. Fisher.  
 Guion Hobbs and a friend from College Station, and David Hobbs of Levelland visited with their grandparents Mr. and Mrs. Dew Shelton Sunday.  
 Mr. and Mrs. Rex Tullis of Waco visited with Mrs. Cleo Hodges and Bud, and Mrs. Ruth Tullis at Heritage Home in Goldthwaite.  
 We received almost 2 inches of rain early Saturday.  
 Mrs. Elsie Weatherby spent the weekend in Abilene with Mr. and Mrs. Roy Weatherby.  
 "Our language is used in some strange ways. For instance, a person can 'let the cat out of the bag', or he can 'spill the beans' and have accomplished the same thing."

Mr. and Mrs. Paul Moore and Jennifer of Talpa and Bill Fisher of Abilene were here visiting with Mr. and Mrs. Ernest L. Fisher.  
 Guion Hobbs and a friend from College Station, and David Hobbs of Levelland visited with their grandparents Mr. and Mrs. Dew Shelton Sunday.  
 Mr. and Mrs. Rex Tullis of Waco visited with Mrs. Cleo Hodges and Bud, and Mrs. Ruth Tullis at Heritage Home in Goldthwaite.  
 We received almost 2 inches of rain early Saturday.  
 Mrs. Elsie Weatherby spent the weekend in Abilene with Mr. and Mrs. Roy Weatherby.  
 "Our language is used in some strange ways. For instance, a person can 'let the cat out of the bag', or he can 'spill the beans' and have accomplished the same thing."

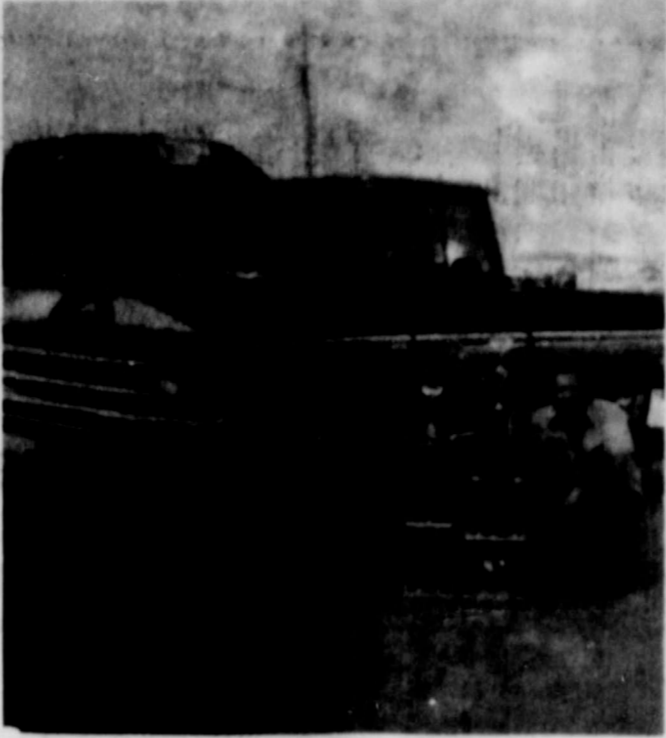

## Tyson Pickup Wins Top Honor In Tulsa Competition

Dan Tyson scored another big win this past week at the Tulsa, Okla. World of Wheels Hot Rod Competition with his 1962 Chevrolet Pickup. The black beauty, wrapped up the overall championship at the event, outdistancing cars, vans, and all the other classes. The pickup is painted using the theme from the Tyson English coat of arms. Most of the underside of the vehicle is chromed, as is most of the exposed engine area. The pickup has a 350 cu. in. motor, that has been bored, equipped with a full-race cam and two four-barrel Holley carburetors. The win qualified Dan for an entry in the National World of Wheels competition in Kansas City this summer. Points are added up for the overall National Champ. Dan's black rig won its class at the Dallas show recently. It has been featured in several hot rod magazines. (EaglePhoto)

# Garden & Patio SUPPLIES

**It's time to get that lawn in shape**  
 Make Barnes & McCullough your headquarters for lawn & garden equipment.  
 ★ Shovels  
 ★ Hoes  
 ★ Rakes  
 ★ Wheelbarrows  
 plus all kinds of hand equipment  
**Barnes & McCullough**  
 Everything To Build Anything  
 Goldthwaite, Texas

## RODEO ASSOCIATION MEETING MARCH 5

The Mills Co. Rodeo Association will meet March 5, 1979, at 7:30 p.m. in the Vocational Ag building at Goldthwaite school.  
 All members are urged to attend this meeting. This is election year.

### City Iron & Metal

Paying highest prices for scrap steel, iron, tin, clean cast, dirty cast, motor blocks, scrap brass, copper, radiators, aluminum and junk batteries.  
 We also have new and used steel for building purposes.  
 5th & Brady Hwy.  
 Phone: 915/646-9391  
 BROWNWOOD

## Sr. Citizens Bits & Pieces

In the Domino Tournament held on Wednesday, Feb. 21, First Place winners were J. B. and Mozelle Harper.  
 Thursday, March 1, the K.K.K. Band members will have their covered dish supper at 6 p.m. with band practice following.  
 The Social Security representative will be at the Senior Center at 10 a.m. Monday, March 5.  
 The Veteran's County Service Officer will be at the

Center Tuesday, March 6, from 9 a.m. to 4:30 p.m.  
 The monthly Salad Luncheon will be Wednesday, March 7. Those attending are requested to bring a covered dish.

## Menu for the Week:

- THURSDAY, MAR. 1  
 Beef Tips on Rice  
 Okra & Tomatoes  
 Cornbread  
 Pear Half w/Topping
- FRIDAY, MAR. 2  
 Meat Loaf  
 w/Mushroom Sauce  
 Broccoli Spears  
 Whole Kernel Corn  
 Pear Half - Cornbread
- MONDAY, MAR. 5  
 Hamburger Steak  
 Green Peas  
 Mashed Potatoes  
 Peach Cobbler - Hot Roll
- TUESDAY, MAR. 6  
 Cabbage Roll  
 Whipped Potatoes  
 Glazed Carrots  
 Peanut Butter Cake  
 Hot Roll
- WEDNESDAY, MAR. 7  
 Salad Luncheon  
 Covered Dish

## ★ Star News

The weekend of February 17th, the Star Junior High brought home seven trophies from the Evant Junior High Tournament. The girls team won first place and the boys team won consolation. Three Star players won All-Tourney trophies; namely, Gina Britten, Sheryl Newton, and Tilton Norwood. Gina Britten and Randy Ethridge won the Free Throw contests.  
 This year are Natalie and Kelly Whitlock, Dawn Kinchloe, Ramona Tidwell, Nannette Norwood, Becky Mc Mullin, Phillip Hartley, Glen Rhoades, Jamie Tidwell, Glenda Rhoades, Alfred Maldonado, Billy Jones, Carl Norwood and Luke Whitlock.

## BANQUET FOR YOUNG PEOPLE HELD RECENTLY

On February 15, the Star Baptist Church had a banquet for the young people of the community. There were about 27 young people attending the affair. A good meal and fine entertainment were enjoyed by all. The entertainment was provided by two students from Baylor University in Waco.

### CATTLE SALE

March 5, 1979 11:30 A.M.  
 AND EVERY MONDAY  
**HORSE SALE**  
 March 2, 1979 - 11:00 A.M.  
 AND EVERY OTHER FRIDAY  
 Call for Consignments  
 915-646-7272 - 915-646-4712 817-354-2953

### CENTRAL TEXAS LIVESTOCK AUCTION

1800 Center Brownwood, Tx.  
 Darrell Mobley - Yard Foreman  
**DON ELMORE**  
 817-354-2953

## This Week's Specials

Specials good Thurs. Mar. 1 thru Wed. Mar. 7, 1979

<b>Pangburn's CANDY</b> 25% OFF	<b>Home Permanents</b> 25% OFF	<b>Boxed White Envelopes 100's</b> Special 69¢
<b>Ascriptin Tablets 100's</b> reg. \$2.21 Special \$1.79	<b>Clairol Final Net 12 oz.</b> reg. \$3.00 Only \$2.99	
<b>Intensive Care Lotion 10 oz.</b> reg. \$1.95 now \$1.49	<b>Contac Cold Capsules 10's</b> Sale \$1.89	
<b>4 1/2 oz. After Shave Old Spice</b> Special \$2.49	<b>Colgate Dental Cream 7 oz. tubes</b> \$1.87 (with Free Toothbrush)	
<b>Mylanta 12 oz.</b> Special \$1.99	<b>Infarub 3 1/2 oz. Tubes</b> \$2.19	<b>Skip-Bo Cards</b> \$4.50

Shop . . . And Save At . . .  
**HUDSON DRUG**  
 What You Want Whent You Want It  
 648-2484 Goldthwaite

### Denia Horton Attends Dairy Queen Convention

Denia (Mrs. W.V., Jr.) Horton has returned from the Dairy Queen Convention held February 19 - 21 in San Antonio, at the Palacio del Rio Hotel.  
 Mrs. Horton was honored with the invitation to attend the convention because of her outstanding management at Dairy Queen of Goldthwaite, one of Richeson Restaurants 25 stores.  
 Mrs. Horton, a local resident, has managed the Goldthwaite store for two years.  
 Attending with Mrs. Horton were Mr. and Mrs. Robert E. Richeson, and Richeson Restaurants' District Managers Garlan Cunningham and Mary Mass, as well as General Manager Verna Seaberry and Office Manager Patricia Dial.  
 Food techniques, personnel management and promotion methods were studied.

Southern Savings is as close as your mailbox  
 You can transact all your business with Southern Savings by mail  
 Call one of our Savings Counselors today and find out how you can open your account by mail!

## SAVE NOW . . .

**Southern Savings**  
 AND LOAN ASSOCIATION  
 GOLDTHWAITE BRANCH  
 1105 Parker • Goldthwaite, Texas • 915 648-2263

## D-Bar-T WESTERN Wear WEEKLY

# ROUND-UP

### For Boot Wearing - Work or Pleasure

Check our boot department for such fine selections as . . .

- ✓ Justin
- ✓ Hondo
- ✓ Ostrich
- ✓ Goatskin
- ✓ Bullhide
- ✓ Pigskin
- ✓ Ropers
- ✓ Texas
- ✓ Camel
- ✓ Lizard
- ✓ Tony Lama
- ✓ Water Buffalo

Great selection of Mens Levis, Lee and Wrangler Jeans  
 Sizes 27 - 36

New shipment of boys and mens Fashion Jeans

# Eagle Classifieds Get Results FAST!

## Classified Rates

6 cents per word including name and address for first insertion and 5c per word for each subsequent insertion. Count initials as one word. Minimum charge is \$2.00 per week in advance, and \$3.00 if billing is required. Legal notices same as above rate. Memorial tributes or Resolutions of Respect and all other matter not news will be charged for at regular advertising rates. No charge is made for news of church or other public gatherings where no admission is levied. Where admission is charged, or where goods or wares are offered for sale, the regular advertising rates will be charged. Cards of Thanks, \$4.00. All advertising is cash with order except where accounts have been established.

## Services

**AT STUD - Farmer Powdie Bars, grandson of Oteo.** Call Johnny Koether, 471-5878, Evant, Texas. 3-1-tfc

**ED'S TRAILER SALES** Complete Parts and Repairs. Phone: 648-3341 11-23-tfc

**CARPET CLEANING - Two operations.** Heavy shampoo followed by cold water rinse with 140-lb. suction extractor. Removes all dirt into disposal barrel. Local references. D. T. Boyd, phone 356-2454, Comanche, Tx. 4-10-tfc

**SPEIGHT ELECTRIC** Commercial and Residential wiring, re-wiring, repairs. 24 hr. Emergency Service. Call 648-3640. 2-15-tfc

**LESTER HUMPHREY** Pest Control Service. Walt Allgood, Ph. 646-7826, Brownwood, Texas. 10-2-tfc

**SIGNS** For Magnetic Engraved Plastic signs and custom wood signs, contact the Eagle Office, 648-2244, or Schoen Arts & Crafts - 356-3048, Comanche. 2-15-tfc

**AT AULDRIDGE BUILDING CENTER** we replace screen wire, replace window glass, cut and thread pipe, saw lumber and plywood into special lengths, etc. No job too small or too big. See us for all your home repair and building needs. 5-26-tfc

## Automotive

**FOR SALE - 1971 Chrysler-300.** Vinyl top, bucket seats, automatic on the floor in a console, 8-track tape, 400 V-8. Runs good. Has everything, including a few dents. \$700.00. J. M. McFarland, 938-5560. 1-11-tfc

**FOR SALE - 1977 gold Trans-Am.** good condition. Call 648-3692. 3-1-tfc

## For Rent

**FOR RENT - Apartments** in Goldthwaite. Also Trailer space for rent. Call Bob Johnson, day 648-2211, night 648-2589. 8-17-tfc

## Portraits-Weddings

**Copies-Frames**

**Wicker Studio**

North Parker Street Goldthwaite, Texas

Phone 648-2471

Open 8 a.m. to 7 p.m. Monday thru Saturday

## W & W Service

1102 Fisher Street Goldthwaite, Texas

Specialist in Plumbing - Heating Electric Service Air Conditioning Home Improvement

Darrell Wilson 915-648-3478

Ervin Wilson 915-648-3452

## For Sale

**FOR SALE - Jetglass 50-gallon electric hot water heater.** Like new. \$90.00. Contact Merris Brister at 648-2244 or 648-2449 after 5:00 p.m. 2-15-tfc

**FIREPLACE EQUIPMENT AND ACCESSORIES**

Auldrige Building Center has a fine supply of fireplace equipment of all types. Grates, screens, and tool sets are now available in several models. ABC also has built-in Ashley wood heaters and fireplaces. We also have stainless steel walled flue pipes and triple wall pipe for heater hook-ups. Check with ABC, right here in Goldthwaite, for your fireplace and energy-saving wood heater needs. 10-12-tfc

## WASHER AND DRYER SALE

**20-LB. AUTOMATIC PAIR!** SAVE \$60. 10-Cycle Auto. Washer with water saver control, 3 wash/spin speed combos, bleach & fabric dispensers, built-in lint filter, turbo wash agitator, off-balance load compensator. Was 359.95 Spring '79 - NOW ONLY ..... \$299.88. SAVE \$30. 6-Cycle Electric Dryer with 8 cu. ft. drum, auto., dry control, end-of-cycle signal, automatic permanent press control with 10-min. cool-down. Was \$249.95 Spring '79 Gen. - NOW ONLY ..... \$219.88\* \*Plus transportation and handling 4-10-tfc

## WARDS SALES AGENCY

205 East Wallace San Saba, Texas Phone 372-5103 (Collect)

WE HAVE Pottery, Ammunition Boxes, Depression Glass, Quilts, Antiques, and lots of Gidgy-Goos and Pretties. Dealers Welcome

**RAY'S FLEA MARKET** 4 mi. south of Lometa on Lampasas Highway. Phone 512/752-3489

We buy, sell & trade 2-8-tfc

## DEER LEASE WANTED

Responsible families desire good deer and quail lease. Prefer area along Colorado River or Pecan Bayou. Please send a description of lease to P.O. Box 397, Tyler, Texas 75710, or call COLLECT 214/597-1168 or 561-6071. 2-8-4tc

## FOR SALE - Full bed, like new.

maple finish, box springs, with innerspring mattress. \$110.00. Mrs. A.R. Neely. 3-1-1tp

## COUPON - Clip & Save

**\$6000**

TIRE COMPANY

Buddy Thate, Mgr. 109 S. Broadway Phone 915/646-0347 Brownwood, Texas

**5% OFF reg. price of any item with this coupon**

Michael Zenith Lee

COUPON

## Employment

**NEEDED - Nurses Aides,** all shifts, excellent salary and working conditions. Apply in person, or call 648-2258, Heritage Nursing Home. 9-29-tfc

**POSITION OPEN for LVN.** Paid life insurance and other fringe benefits. Contact Jewell Dufner, D.O.N., Hillview Manor, 648-2247. 11-16-tfc

**HELP WANTED - Cook** wanted. Apply to Phillip Carr. Goldthwaite. 10-27-tfc

## WANTED - Cook, 2-9 shift.

Apply at Horton's Wagon Wheel Cafe. 2-15-tfc

## NEEDED - Relief Cook,

Janitor or Laundry Personnel, and Nurse's Aides. Apply Hillview Manor, or call 648-2247. If you really care, we need you. 1-25-tfc

## HELP WANTED - Applications

for employees are being taken at the Dairy Queen in Goldthwaite (prefer 18 or older). Excellent salary. 3-1-3tp

## NEEDED - Medication Aide

to work 12-8 shift. Excellent salary and working conditions. Apply in person to the Heritage Nursing Home, Goldthwaite, phone 648-2258. 2-22-tfc

## NOTICE - A City Election

will be held in Mullin, Texas, at the Community Center, April 7, 1979. Two aldermen are to be elected. 3-1-2tc

## NOTICE - I will not be

responsible for any debts other than my own. Dwayne Sumner. 3-1-2tp

## LEGAL NOTICE

The Board of Equalization for the City of Goldthwaite and Mills County Fresh Water Supply District #1 will meet at City Hall starting March 12, 1979, and for subsequent meetings as needed for equalization of the tax rolls.

## Dale Allen

Tax Assessor-Collector City of Goldthwaite 3-1-2tc

## Fast, Dependable

## FILM DEVELOPING

## Hudson Drug

## The Rock Pile

Sandstone - Limestone Native stone for residential and commercial buildings, or custom haul and cut your stone. HARLAN JERNIGAN Rt. 2, Box 99-A Goldthwaite, Tx. 76844 Phone: Day 938-5328 Nite 938-5282

## Dr. Merle M. Ellis

**OPTOMETRIST** 308 Citizen's National Bank Building Brownwood, Texas glasses contact lenses Call 646-8778 or write P.O. Box 149 For Appointment

**NEEDED**

**Welders - Layout Men**

**4 p.m. to 1 a.m. Shift**

**Apply In Person**

**W. D. Henry**

**Welding Co**

**Goldthwaite, Texas**

## Farm & Ranch

**FOR LEASE: 580 CASE BACKHOE,** 380 Loader Tractor, and Case 450 Dozer. By day, week, or month. Contact Kellner Equipment, Inc. Lampasas 512-556-6208 11-16-tfc

## FOR SALE - 9 ft. John Deere

Windrower, completely overhauled, \$1800. Call Wendell Tucker at 948-3354. 2-22-tfc

## SERVICES OFFERED - Custom brush

and dirt work. Dennie Shelton and Ricky Shelton. Phone numbers: 985-3773 or 648-3248. 12-8-tfc

## LAND CLEARING and Dirt Work - J.C. Partin,

Phone 966-3710, Priddy, Texas. 5-12-tfc

## FOR SALE - 530 gas tractor

1958; Planter & Cultivator; three disc plows; R.W. Harrow; tandem; and 5 ft. wood shredder. Call area code 915-948-3353, Harold Beard, Caradan, Tx. 3-1-1tp

## FOR SALE - Coastal Springs.

If you are looking for fresh dug springs, free of other grass and weeds, dug just for you, see us. Call Billy B. Hale, 938-5370. 3-1-5tc

## COASTAL HAY FOR SALE.

Irrigated & highly fertilized. Contact Clyde Cockrum, 648-2224, or 938-5222. 2-22-tfc

## Covington Paint & Body Shop

1902 PARKER ST. GOLDTHWAITE, TEXAS

Custom Paint and Body Work

Sun Roofs Installed Color Keyed Tool Boxes for Pickups Free Estimates

See Richard Covington or call 915/948-3594 after 6:00 p.m.

## Arriving March 10

## Vegetable And Bedding Plants

## At Glenn's Lawn Center

## 903 Third Goldthwaite

## Jackson Drilling

**WATER WELLS STATE LIC. NO. 1738**

**SUBMERSIBLE PUMPS & COMPLETE WATER SYSTEMS**

**GOLDTHWAITE TX**

Phone 948-3348

## Padgett Floral

For All Your Flower & Shrubbery Needs!

**FTD Wire Service**

Phone 648-2612

## Spradley's New Furniture

Upholstery Floor Coverings And Carpet

Phone 648-2261 Fisher St., Goldthwaite

## Brown Roofing

Composition and Wood Shingles - Built-up Roofing, Insulate and Vinyl Siding. Work Guaranteed Free Estimates Call 648-2487, or after 2 p.m. - 648-3261

## Real Estate

**FARMS RANCHES**

**Rusty Burkett - Broker**

Phone Star Ex. 915/948-3388 Route 2, Hamilton, Tx 76531

**850 ACRES.** River front. Pecan bottom. 80% timber. Lake. \$350 per acre. Small down. 2-15-tfc

**104 ACRES.** Black land farm. Old 2-story house. \$46,000 with terms.

## FOR SALE: 3-bedroom brick

house, 1106 Lee St., 2 baths, large den, dining area, kitchen, utility room with large pantry, central air & heat and plenty of closet space. Excellent location and beautifully landscaped on two lots. Storage room, carport, patio, large front yard and cyclone fenced backyard with 8 bearing fruit trees and 2 pecan trees. \$45,000. Contact Ila Mae Whitt at 648-3105. 2-8-tfc

## FOR SALE - Our home at

1917 Fisher, Goldthwaite. 3-bedrooms, 2 baths, living room, dining room, kitchen, large den with native rock fireplace. Patio and carport. Workshop-Playroom in back. Syl Champion, 648-3471. 12-28-tfc

## MUST SELL

2-bedroom, 2 bath home, carport, on Lynch St., Goldthwaite. Immediate possession, only \$16,500.00.

## YOUR DREAM HOME

This is a quality home with 4,800 sq. ft., brick, 3-car garage, wet bar, fireplace, cathedral ceilings, formal living and dining, game room. Owner would consider trade for land. Call Collect (915) 784-5270 Kenneth Kelly - Broker 3-1-tfc

## FOR BEST DEALS on new

and used Mobile Homes, see Campbell Koen at Big K Mobile Home Sales, 1 mile west of Bangs. Phone 752-7118. 11-30-tfc

## TERRY SMITH REAL ESTATE

Office: 648-2767 Home: 985-3339 3-1-2tc

## Gene Williams Real Estate

130 Early Blvd. Brownwood, Texas 76801 643-1387 - 643-2358

Goldthwaite - 3-br., 2 bath, den, fenced back yard, patio, living room, carpet, near school. Extra nice, good buy.

3-br., 2 bath, den, fireplace, living room, large trees, beautiful lot, quiet neighborhood.

2-br., 1 bath, frame house on corner lot, good investment, remodeled, \$13,500.00.

190 acres, Mullin Creek, owner financed. Coastal, large pecan trees, barns, pens and 2 wells.

5 1/2 acres on Farm Road 574, owner financed.

200 acres near Priddy, with 3-br. house and barn.

23 acres for \$14,950, will GI. Fenced, on pavement, 1 tank.

We have other listings on large acreages in Erath and Stonewall Counties.

If you need help in buying or selling, contact us. We need and appreciate your business.

Weekends or Nights Call 646-8303 Coy Cline 2-22-tfc

## FOR SALE - 6-room, 1

bath, house, with double carport, located on 77 x 90 lot at 1311 5th St., Goldthwaite. Call 512/693-4882. 2-22-3tp

## ORDER FOR CITY OFFICERS' ELECTION

THE STATE OF TEXAS CITY OF GOLDTHWAITE

I, J. D. Harper, in my capacity as Mayor of the City of Goldthwaite, Texas, do hereby order that an election be held in said City on the 7th day of April, 1979, for the purpose of electing the following officials for said City:

2 (two) Aldermen Mayor

## That in accordance with an

order adopted by the City Council of said City, said election shall be held at the following place in said City, and the following named persons are hereby appointed officers for said election.

In Election Precinct No. 1 (one), at City Utilities Building, in said City, with Valeria Gray as Presiding Judge, and Allie Davis as Alternate Presiding Judge, and said Presiding Judge shall appoint the necessary clerks to assist him which shall not exceed two clerks.

The polls at the above designated polling place shall on said election day be open from 7 o'clock a.m. to 7 o'clock p.m.

The absentee voting for the above designated election shall be held at City Utilities within said City and said place of absentee voting shall remain open for at least eight hours on each day for absentee voting which is not a Saturday, a Sunday, or an official State holiday, beginning on the 20th day and continuing through the 4th

day preceding the date of said election. Said place of voting shall remain open between the hours of 8 a.m. and 5 p.m. on each day for said absentee voting. The above described place for absentee voting is also the absentee clerk's mailing address to which ballot applications and ballots voted by mail may be sent.

That said election shall be held in accordance with the Election Code of this State and only resident qualified voters of said city shall be eligible to vote at said election.

Notice of said election will be given in accordance with the terms and provisions of Article 4.05 of the Election Code and Art. 29e and the City Secretary is hereby instructed to have said notice posted and/or published in accordance with said Articles 4.05 and 29e.

That immediately after said election is held, the officers holding the same shall make returns of the result thereof to the Mayor of this city as required by the Election Code of this State.

A copy of this order shall also serve as a writ of election which shall be delivered to the above appointed Presiding Judge, Valeria Gray, for said election.

J. D. Harper Mayor, City of Goldthwaite

## KERSH WELDING

★ Metal Buildings ★ Working Pens Free Bids & Estimates

DON KERSH BOX 28 - LOMETA PH. 512/752-3483

## B & H Enterprises

Custom Marble Products Vanities Tubs Bar Tops Zeke Becker Phone 648-3393 1106 Fisher St. Goldthwaite, TX

## Cards Of Thanks

We wish to thank everyone for their many expressions of sympathy at the loss of our loved one, Mrs. Gus (Eliza) Kirby. Thank you for your prayers, the food, flowers, cards and other acts of kindness. We especially thank Roland Fry, Church of Christ minister, and the Church of Christ singers for the beautiful memorial service, and also Dr. M. A. Childress and the staff at Childress Hospital for the care of our loved one. May God bless you all.

M/M Ted Kirby & family M/M Billy Kirby & family M/M Bill Laughlin & family Forehand Kirby 3-1-1tp

## The family of Nancy Elizabeth (Bess) Hutchings

would like to express their sincere appreciation for all your many kind expressions shown us during the illness and death of our loved one. We especially thank the staff at Heritage Home for their care while she was a resident there. May God bless each of you. 3-1-1tp

## Methodist Pro.

A program entitled "Grief Is No Laughing Matter" will be presented in the Fellowship Hall of the First United Methodist Church, Tuesday, March 6, at 7:30 p.m. The speaker, Mrs. Priscilla Hillis, is a registered nurse of Austin, Texas. She is the wife of the consulting radiologist to Childress Clinic & Hospital and has presented several programs of this nature previously. Discussions of various stages of grief that a person goes through following the loss of a loved one will be held. There will be no admission fee and the public is invited.

## San Saba Cattle Auction

## Invites you to Our Livestock Sale

## Every Thursday

12:00 Noon

"Small Enough to Know You, Large Enough to Serve You"

Call Days - 915-372-5159 or 372-5150

Night - 915-623-5444

San Saba Cattle Auction, Inc.

Highway 190 West Box 445, San Saba

February 22, 1979

Light Steers	103.00	132.00
Medium Steers	90.00	108.00
Heavy Steers	83.50	92.75
Feeder Steers	68.00	82.00
Light Heifers	95.00	103.00
Medium Heifers	84.50	94.75
Heavy Heifers	78.00	84.00
Feeder Heifers	70.00	78.50
Stocker Cows	UNTESTED	
Packer Cows	48.00	53.00
Heiferettes	58.00	64.75
Shelly Cows	41.00	45.00
Cows & Calves	62.00	71.00
Bull Calves	81.50	90.00
Yearling Bulls	78.00	86.00
Packer Bulls	UNTESTED	
Stocker Bulls	62.00	66.50

Market very active to strong on all classes of cattle.

NOTE: There will be Special Cow & Heifer Sale on March 10, Starting at 1:00 p.m., San Saba Cattle Auction, Hwy. 190, San Saba, Texas.

Expecting 1200 to 1500 Head For more information, call B. W. Edmondson, Office: 372-5159 Home: 623-5444

**WE WORK HARDER...  
TO MAKE YOU HAPPY**

AT AFFILIATED FOOD STORES

WHEN YOU HAVE A LOT OF GROCERIES TO  
TAKE HOME, YOU WANT HELP... AND WE  
HAVE WHAT YOU WANT.

VARIETY... SERVICE... AND QUALITY.

We're What Your Food Store Really Ought To Be.



**Schwartz Food Store**  
Goldthwaite, Texas

Double S&H Green Stamps  
Wednesdays and Saturdays

Prices Good Thursday, March 1 Thru Wednesday, March 7, 1979

**Tasty Savings**  
qt. **69¢**

Shurfine, Hamburger Dill  
Pickles qt. **89¢**

Save 22¢ Jar  
22 Oz. Jar **89¢**

Save On Shurfine Staples  
Cut 10 1/2 Oz. Can **89¢**

Sweet Peas 3 17 Oz. Cans **\$1**

Mixed Vegetables 3 For **\$1**

Leaf Spinach 3 For **\$1**

Whole Or Cream  
4 17 Oz. Cans **\$1**

Whole New 16 Oz.  
Potatoes 3 For **\$1**

Compare Price  
4 Oz. Can **69¢**

3 Tall Cans **\$1.00**

Limit 3  
16 Oz. Can **49¢**

5 Lb. Bag **99¢**

Baked By Mrs. Baird's Lg. 1 1/2 Lb. Loaf  
"Town Talk" Bread **39¢**

1 Lb. Can **\$1.99**

Limit 1 Can With \$10.00 Purchase

Shurfine, Non Dairy 11 Oz. Jar **79¢**

12 Oz. Box **49¢**

Compare Price With Tang  
18 Oz. Jar **99¢**

For Breakfast Toast  
Shurfine, Grape 18 Oz. **59¢**

Strawberry 18 Oz. **99¢**

5 Flavors  
58¢ Box

Shurfine Or Light Crust  
Cornbread Mix 6 Pkg. **\$1**

5 Lb. Bag **79¢**

49 Oz. Box **\$1.39**

14 Oz. Bag **79¢**

5 Oz. Tube Reg. \$1.25  
**99¢**

Red, Delicious Apples  
3 Lbs. **\$1**

Sweet, Crunchy Carrots 2 Lb. Bag **49¢**

California Avocadoes 10¢

Vine Ripe Tomatoes  
3 Lbs. **\$1**

Price Good Thurs., Fri., & Sat. Only  
Red Or White Seed Potatoes 100 Lb. Bag **\$9.95**

SHURFRESH Grade A Large EGGS **67¢**

Limit Two Dozen At This Price

Gallon Carton **\$1.79**

8 Oz. Can **10¢**

Limit-6  
**\$1.89**

2 Lb. Box Limit-1

Shurfresh Compare Price  
8 Oz. **39¢**

**99¢**

Limit 1 Can With \$10.00 Purchase

Chocolate Coated Bars  
Eskimo Pies Box Of 6 **88¢**

Shurfresh, Rich, Creamy 5 Qt. Bucket  
Ice Cream **\$2.99**

Shurfine Saves You Money  
10 Oz. Pkg. **49¢**

Shurfine, Frozen, Whole Kernel  
Corn 3 10 Oz. Boxes **\$1**

12 Oz. Can **79¢**

"Meats For Every Meal"

Grade A Whole  
Thurs., Fri., Sat. Lb. **49¢**

Breaded Steak  
Fingers Lb. **\$1.49**

Shurfresh Lunchmeats  
Salami 12 Oz. Pkg. **\$1.19**

Spiced Luncheon  
Beef Bologna **\$1.19**

Shurfresh, Boneless 1-3 Lb. Size  
Dinner Hams Lb. **\$2.69**

Shop Sliced, All Meat  
Bologna Lb. **\$1.19**

12 Oz. Pkg. All Beef **89¢**

Silver Spur Pure Pork  
Sausage 2 Lb. Bag **\$1.99**

Shurfine, Tra-Pak  
Bacon Lb. Pkg. **\$1.59**

**\$1.79**

Lb. Pkg.

## Funeral Services Held For Eliza Kirby

Mrs. Eliza B. Kirby, 89, Hospital. Funeral services were held Sunday, February 26, at 11:00 a.m. in Wilkins Memorial Cemetery.

Funeral services were held Monday, February 26, at 11:00 a.m. in Wilkins Memorial Cemetery.

Mrs. Kirby was born February 14, 1890 in Goldthwaite and was married to Gus Albert Kirby on Sept. 19, 1909, in Hamilton. He preceded her in death in 1973. She had lived in Goldthwaite all her life.

Survivors include three sons, Billy Kirby of Jal, N.M., Ted Kirby of Brady, and Forehand Kirby of Goldthwaite; one daughter, Mrs. Bill (Laura Beth) Laughlin of Goldsmith, Texas; 8 grandchildren, three great grandchildren; two sisters, Mrs. Esther O'Bannon of Pipes-creek, and Mrs. Joe Hamilton of Waco; and a number of nieces and nephews.

Pallbearers were John Kirby, Craig Kirby, Gus Kirby, Gary Kirby, Tim Kirby, and Joe Laughlin.

### Mullin 4-H Club Holds Monthly Meeting Feb. 14

The Mullin 4-H Club met February 14 at the school for their monthly meeting.

County Agents, Danny Long and Judy Beavers, were present.

Danny gave a demonstration on gun safety. Everyone present really appreciated his coming and giving the demonstration.

Judy gave some good tips on method demonstrations, which I am sure was very helpful to everyone.

We wish to thank Danny and Judy for their help to all 4-H members.

## Lometa Commission Co.

LOMETA, TEXAS  
BUD HARRELL, OWNER

SALE 2/23/79	RECEIPTS 584
Light Weight Steer Calves	100.00 130.00
Medium Weight Steer Calves	95.00 110.00
Heavy Weight Steer Calves	90.00 98.00
Light Weight Heifer Calves	90.00 105.00
Medium Weight Heifer Calves	85.00 90.00
Heavy Weight Heifer Calves	80.00 85.00
Feeder Steers	78.00 85.00
Feeder Heifers	67.00 75.00
Heiferettes	65.00 72.00
Stocker Cows	60.00 75.00
Cows and Calves	440.00 736.00
Bull Calves	100.00 120.00
Bull Yearlings	75.00 85.00
Packer Cows	48.00 62.00
Packer Bulls	55.00 65.00
Shelly Cows	36.00 44.00

All choice light weight steer and heifer calves were fully steady. Medium weight steer and heifer calves were \$1.00 to \$2.00 higher. Heavy weight steer and heifer calves were \$2.00 to \$3.00 higher. Yearling steers and heifers were \$2.00 higher. Packer bulls and cows were \$1.00 higher. Plainer kinds of cattle were \$2.00 higher.

### REPRESENTATIVE SALES

Barker & Dooley, Lampasas, 575# feeder hef.	at \$ 76.00
Walter Frank, G'waite 680# Hfrd. steer	at \$ 78.50
Leeman Wagner, Pottsville 425# bwf hef.	at \$ 88.00
Ratliff Bros., Llano, 11 Hfrd steers 354#	at \$114.00
and 8 Hereford heifers 356#	at \$ 94.00
Leroy Schwartz, Comanche 405# Hfrd. hef.	at \$ 94.00
Robert Long, G'waite 480# bwf steer	at \$ 99.00
Johnny Franklin, San Saba 355# Hfrd. str.	at \$114.00
S&E Cattle Co., Lometa 250# bwf heifer	at \$107.00
Wallace Maddox, Lometa 620# bwf steer	at \$ 84.00
Bill Dodds, Brady, 18 Angus hefs. 440#	at \$ 84.50
and 439# Brangus steer	at \$104.00
J.D. Summers, Hamilton 350# Hfrd. hef.	at \$ 95.00

Buyer attendance was excellent and bidding very active. All classes of cattle were fully steady to \$2.00 higher. Our volume of cattle allows us to call more buyers.

REMEMBER, OUR SALE STARTS AT 12:00 NOON ON FRIDAY

# A Look At The Migrant Program

## Who Is It Really For?

IN THE 1950's, the problem of the migrant child surfaced when in South Texas the children of crop pickers began to overflow classrooms. First Grade classes of 20 would bloat to 50-60 during the crop season. As a result, the Texas Child Migrant Program was formed and financed through Title I funds.

The goal of this program was to help eliminate the migrant child dropout rate. In South Texas, the Spanish-speaking child seemed to gain very little in a school where he could not read or write, or even verbally communicate in his environment. Bi-lingual teachers were hired, and eventually the program gained momentum. It is now a nationwide program.

In Goldthwaite the Migrant Program is for grades K - 6th. The personnel consists of three women: Marge Studer, Title I Migrant Resource Teacher; Lupe Ynostrosa, Instructional Aid; and Dolores Humphries, Community Aid.

Mrs. Studer is in her sixth year as Migrant Teacher in Goldthwaite. To qualify for this position, she had a B.S. in Elementary Education. She is not bi-lingual. As the traditional teacher, she is accountable to Superintendent Gilbert Davis and her principal, T. J. Williams.

Mrs. Ynostrosa is bi-lingual. She was a migrant herself and started school speaking no English.

"Lupe is invaluable to me," Mrs. Studer said. "She understands the problems of the migrant student and is devoted to helping them," she continued.

Dolores Humphries works in the community. She goes out into the community and finds help where it is needed for the migrant student and his family. She goes into the home and works with the pre-school migrant student. She is involved with ancillary services and puts to use the very limited federal funds available for dental, medical, and other needs. (This year these funds amounted to approximately \$3.00 per child). Mrs. Humphries acts as liaison between the school and the community.

At the present, Mrs. Studer and Mrs. Ynostrosa are working with 48 enrolled

students. They have these students for 45 minutes a day.

As with any government program, the Migrant Program must operate under specific guidelines. Mrs. Studer and Mrs. Ynostrosa are required to make two home visits a year. The work is divided into four areas — Oral Language Development, Reading, Math, and Self Concept.

The Migrant Program is an enrichment program. In addition to the four areas, science, spelling, art, creative writing and other activities are stressed.

When the child first enters the program, he is pre-tested to determine which areas he needs the most concentration. If there is a language problem, that is the area upon which Mrs. Studer and Mrs. Ynostrosa focus.

There are two prominent goals of the Migrant Program: (1) To help the migrant child reach his fullest potential and to help him to understand the importance of staying in school; (2) To prepare him to take his place in and function on his own in the classroom.

"Our job is simply to find out where the child's weaknesses are and turn them into strengths," Mrs. Studer said. "We want to give the children an understanding of our language. You don't have to be a Mexican-American to fail to understand our language. There are numerous children in our schools today who do not understand our language - who can't communicate properly," she added.

With the bi-lingual hearings in Austin this year, the Migrant Program has become a topic of interest and a topic of misconception, Mrs. Studer feels.

First, many people think that the Migrant Program is for Mexican-American children. This is not true.

According to the United States Office of Education, the definition of a migrant child is:

A migratory child of a migratory agricultural worker is a child who has moved with his family from one school district to another during the past year in order that the parent or other members of his immediate family might secure employment in agriculture or fishing, or in related food processing.

In Goldthwaite, most of the migrant children are Mexican-Americans, but that is because most of the people who migrate to Goldthwaite are Mexican-Americans. In other schools, there may be

no Mexican-Americans. Caucasians, blacks, Vietnamese - any race's children migrate. Anyone who has moved to Goldthwaite during the past year for the purpose of seeking or gaining employment in an agricultural-related field qualifies for the Migrant Program.

The second misconception is that the Migrant Program is for educationally deprived children. The program is not for the low academic achiever. It is NOT a remedial program. The misconception is formed because many of the migrant children are educationally deprived. Changing schools puts pressure and hardships on the brightest of students.

This, coupled with the language difficulty that many Mexican-Americans in Goldthwaite and nation-wide experience causes generalizations. And the result is that many people think the Migrant Program is a "Mexican program for the remedial child". It is not. "I believe in this program. I don't believe in excessive government control, but I do believe in what we're doing for the children," Mrs. Studer concluded.

The Migrant Program has recently been housed in a new building. The money for the building came from Migrant Funds allocated by the U. S. Government Office of Education.

Mrs. Studer, Mrs. Ynostrosa, and Mr. Williams cordially invite everyone to come by and visit with them and see the new building at Open House March 6, 1979.



Goldthwaite Migrant Education Building

**ED'S TRAILER SALES**

**Parts & Repairs**  
**On All Gooseneck & Bumper Stock Trailers**

**Trailer Hookups**  
**Pickup Saddle Tanks Installed**  
**Front End Alignment**

**Goldthwaite, Texas**

**915-648-3341      915-938-5316**

## Order and Notice of School Trustee Elections

Notice is hereby given that an election has been ordered to be held in the Goldthwaite, Mullin, Star and Priddy Independent School Districts, Saturday, April 7, 1979 being the first Saturday thereof, for the purpose of electing the following school district trustees.

**Goldthwaite** - Two trustees for a regular three-year term each

**Mullin** - Two trustees for a regular three-year term each and one trustee for a one-year unexpired term

**Star** - Two trustees for a regular three-year term each, one trustee for a one-year unexpired term and one trustee for a two-year unexpired term

**Priddy** - Two trustees for a regular three-year term each

The schools will hold their elections in their respective school buildings.

Wednesday, March 7, 1979

is the filing deadline for candidates to get their names printed on the official ballot.

### New Arrival

Mr. and Mrs. John Walts of Goldthwaite announce the birth of a son, James Cody, born February 26, 1979, at 2:12 p.m. in Brownwood Community Hospital. He weighed 7 lbs. and 5 1/2 ozs.

Maternal grandparents are Mr. and Mrs. A. R. Hibdon of LaPryor, Texas.

Paternal grandparents are Mr. and Mrs. Pexton Walts of Uvalde.

James Cody has a brother, John Allen, 2, to welcome him home.

### New Arrival

Melissa and Tom Duren proudly announce the arrival of a daughter, Katie Elizabeth, born Sunday, February 18, 1979 at Scott & White Hospital, Temple, Texas. She weighed 8 lbs. 11 ozs.

Maternal grandparents are Mr. and Mrs. Charley McLean of Goldthwaite.

Paternal grandparents are Mr. and Mrs. W. P. Duren of Goldthwaite.

Maternal great grandmothers are Mrs. Ruel Slaughter and Mrs. Lina McLean of Goldthwaite.

Maternal great grandfather is Mr. L. R. McLean of San Saba.

Paternal great grandmother is Mrs. E. A. Duren of Goldthwaite.

### PERSONAL

Visiting with Mrs. Evelyn Marler of Heritage Nursing Home over the past week were her daughter and granddaughter, Mrs. E. R. Hoden and Roben of Belton.

## New Feed Product Now Available

### ★ Phase II Receiver Feed —

Highly Medicated Feed For Calves and Lambs For:

Shipping Stress

Pneumonia

A Highly Palatable Feed

**Custom Pre-Conditioning Ration For Cattle And Sheep.**

**AT RANCHER'S FEED & SUPPLY**

PHONE 648-2235

GOLDTHWAITE

TEXAS PRESS
MEMBER 1978 ASSOCIATION

SUBSCRIPTION RATES —

Table with 2 columns: Subscription type and Rate. Includes rates for Mills & Adjoining Counties, Everywhere in Texas, Outside Texas, and Single Copy.

Subscription Discontinued Upon Expiration
Entered as second-class matter at the Post
Office in Goldthwaite, Texas, under the Act
of Congress of March 3, 1879.

Any erroneous reflection upon the character or
standing of any individual, firm, or corporation, will be
promptly corrected when brought to the attention of the
publisher.

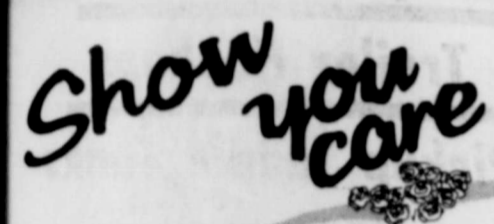

Stacy Monument Co.
Goldthwaite

Call Or See

Lee Roy Stacy

648-2481

Goldthwaite, Texas 76844

When The
Old Bird
Was Younger



5 Years Ago

Taken from the Eagle files
of February 28, 1974.

A Pinewood Derby was
conducted during the annual
Blue-Gold Banquet for mem-
bers and parents of Cub
Scout Dens 1 & 2. Those
winning with their cars were
Bill Carothers, Chris Boykin,
Britt Reese and Lonnie
Williams. Brit Dennis, Dar-
ryl Schriver and Charles
Slaughter received the work-
manship award on their cars.

The long awaited postal
rate increase is almost upon
us, according to postmaster
Norman Duren. Effective
Saturday, Mar. 2, 1974, most
postal rates will go up 2
cents. An ordinary letter
goes from 8 cents to 10 cents.

Camille Bryant, Kathy
Koen and Cindy Johnson,
clarinet trio, received a
superior rating at the U.L.L.
Solo and Ensemble Contest
held in Brownwood Feb. 16.

Newly elected directors for
Mills Co. F.F.A. Rodeo
Assn. for the upcoming year
are James Burrus, N. M.
Coats, Dale Allen and Jim
McCoy. Other directors in-
clude Jack Edgington, Glen
Love, Charles Sherwood,
Gilbert Davis, Jim Wells,
and Larry Elliott.

15 Years Ago

Taken from the Eagle files
of March 5, 1964.

Charlie Wilkins was one of
the graduates of the Dallas
Institute, The College of
Mortuary Science, February
28, 1964.

Clyde Cockrum, Jr., star
end for the GHS Eagles, has
announced plans to sign a
football scholarship letter
with Southwest Texas State
Teachers College at San
Marcos. John Reeves, of

Mullin, has signed a pre-
enrollment football schol-
arship with Texas Tech.

Denise Dianne Conner,
daughter of Mr. and Mrs.
Neal Conner, is the first baby
born in Mills County in 1964.
Thus, she and her parents
are the winners of some 24
prizes offered by as many
businesses in town. She was
born February 19.

65 yrs. ago (3-7-14) - Cob-
bville and the little town of
Mullin are being united by
an aqueduct on Briley
Avenue. Mr. Joe Burkett,
the Central-West Texas archi-
tect and contractor, has the
work in hand and thinks it
will be completed and ready
for travel in the early spring.

25 Years Ago

Taken from the Eagle files
of March 4, 1954.

At a recent meeting of
District 4, Texas Association
of Osteopathic Physicians
and Surgeons, Dr. R. Glynn
Raley of Goldthwaite was
elected District President.

EBONY NEWS: We salute
Johnny Griffin, son of Mr.
and Mrs. Charlie Griffin, on
his winning at the Fat Stock
Show in San Antonio. His
Shropshire buck won the
championship in his breed.
His ewe placed 1st and his
twin lambs placed 6th & 7th.
Elementary and Jr. High
basketball teams brought
home three trophies out of
a possible four, from the
contest in District basketball
in Llano on Feb. 20.

Roddy B. Walton, son of
Mr. and Mrs. George L.
Walton, was awarded the
Master of Science (Physics)
degree by the University of
Wisconsin at the end of the
first semester of the 1953-54
school year.

Chappell
Hill

By Pearl Crawford

We have enjoyed all kinds
of weather, sleet and pretty
white snow, and nice sun-
shine Sunday.

A. L. Crawford was by this
morning to feed the cows and
sheep.

Mr. and Mrs. A. D. Marlor
enjoyed a family reunion.
Mr. Marlor took his grand-
children riding over the
pasture.

Warren Harris and his
uncle were Sunday visitors of
Mr. and Mrs. O.L. Harris.

Sunday visitors of Mr. and
Mrs. Hugh Nowell were Mrs.
Harry Oglesby and friend of
Goldthwaite.

Our old neighbor, V. T.
Stevens, is on the sick list.
We wish all the sick folks a
speedy recovery.

R. J. Schindler visited
Mrs. Lucy Schindler at
Bangs over the weekend and
found her doing nicely.

Mr. and Mrs. A. L.
Crawford visited Miss Lola
Stevens Friday.

Mrs. Pauline Willson of
Burnet has been sending
some nice gifts for the sick
folks. We appreciate the gift
to D. K. Crawford.

75 yrs. ago (3-5-04) -
Weakley and Watson, having
decided to retire from
business both here and in
Brownwood, this week sold
their stock of hardware and
furniture in this city to Henry
Martin, one of the wealthiest
and most successful merch-
ants of this city.

Heritage Happenings

February has been a good
month. We have had a lot of
bad weather, but it hasn't
kept us from enjoying our
activities.

We want to express our
thanks to all you volunteers
who have been with us.
Especially we want to thank
the Star Methodist Church
for hosting our Birthday
Party. Delicious angel food
cake and punch were served
to a great number of
residents and guests. Those
enjoying birthdays were
Fannie Chaney, Jose Dun-
can, Ada Long, U. S.
Beshears, Nola Long, Jack
Reid, Willie Mae Palmer,
Jake Long, Wayne Warren
and Dewey Gerald.



Lina McLean and Jake Long -
...King & Queen of Hearts

Mr. and Mrs. Mancil Hall,
from Lubbock, were recent
guests of Nora Mitchell.
Fannie Chaney and Minnie
Anderson enjoyed a visit
from Fannie's son and wife,
Mr. and Mrs. Red Chaney.
Jack Reid's daughters,
Helen and Sybil, helped Jack
celebrate his birthday over
the weekend. We are always
happy when family and
friends come to visit. Now
that the weather is getting
better, we hope to see more
of you visiting with us.

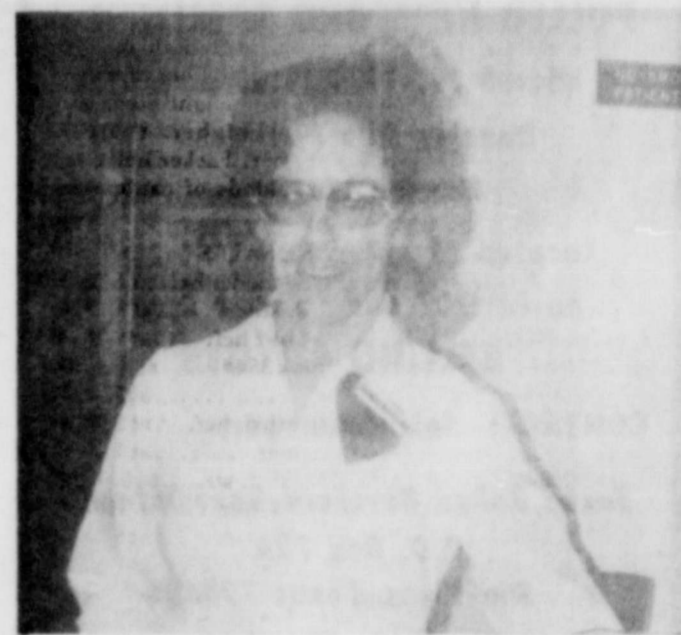

Introducing Peggy Sherman
Peggy was born and raised in
Arkansas. In 1970 she and
her husband moved to
Copperas Cove where they
plan to make their home after
he retires from the Military.
They have two children.
Peggy is employed as an Aid
at the Heritage Nursing
Home, where she does an
outstanding job.

Self Culture Club Enjoys Review February 22

The Self Culture Club met
Thursday afternoon, Feb. 22,
in the home of Mrs. Norman
Duren with Miss Norma Lee
Robertson as co-hostess.

After the regular business
meeting, Mrs. Tom Collier
read a beautiful English
prayer and then introduced
the reviewer, Miss Love
Gatlin.

Miss Gatlin is a retired
school teacher and a very
talented person who has
given of herself unselfishly in
the community. She is a
Sunday School teacher, ac-
tive in the Retired Teachers
Association, the Historical
Society and the Library.
Miss Gatlin, in her very
charming manner, reviewed
"The Quicksilver Pool" by
Phyllis Wylie, a very beau-
tiful love story with setting in
the Civil War days. Everyone
enjoyed the review im-
mensely.
Delicious refreshments
were served to club members
and several guests.

'FREE' Worth of groceries to be
given away each week for
\$25.00 the next four weeks.
REGISTER NOW

Shurline Apple Butter 49c
BLEACH 48c
Tomato Sauce 3 for \$1.00
Pork & Beans 4 for \$1.00
TUNA 59c
Flour 69c
Cake Mixes 58c
Lipton Tea 69c
9-Lives Dry Cat Food 49c
Niche 49c
Apple Juice 59c
Tomato Juice 4 for \$1.00

2nd Big Week!
Towels 2 for 89c
Sweet-Heart 39c
Paper Plates 79c
Black Pepper 59c
Tamales 49c
DISCOUNT DRUGS
Grapefruit Juice 39c
Carnation 99c
Beef Stew 79c
Shortening 1.29
Corn Bread Mix 5 for \$1.00
Folger's 2.19
Dinner 4 for \$1.00
Pancake Mix 89c
can Milk 3 for \$1.00
Tissue 79c

'Top Choice' Grain Fed Beef
Walter's Braised Fried Chicken
Round \$1.69
Sirloin \$1.99
Arm Roast \$1.59
T-Bone \$2.05
Rib Roast \$1.79
7-BONE Roast \$1.49
Hamburger Meat \$1.39
BBQ Chopped Beef \$2.59
Pork Chops \$1.49
Pork Chops \$1.29
Pork Chops \$1.39
Pork Steak \$1.49
FRESH PRODUCE
Apples \$1.00
Carrots 39c

WALTER'S "Discount Foods" SAN SABA
FROZEN FOOD
Pizzas \$1.09
Pie Shells 39c
Waffles 5 for \$1.00
Potatoes 3 for \$1
Ice Cream \$2.89
Dinners 59c
Dairy Foods
Sour Cream, Half & Half, Whipping Cream 59c
SUGAR 5.99
Coca-Cola, Sprite or Mr. PiBB 6 \$1.57

● Pre-Need Service Plans  
● EMT Staffed  
**Ambulance Service**

# Wilkins

**Funeral Home**  
Telephone 648-2255

**Ricky Stacy**

**WEST TEXAS CHOICE  
POLLED HEREFORD SALE!!!!!!**

March 17, 1979, 1:00 p.m.  
Beasley Sale Pavilion  
Hawley, Texas

Located 17 miles North of 120  
on FM 707 and 1/2 mile East  
**SELLING 43 LOTS**

CONTACT: Sales Manager;  
Texas Polled Hereford Association  
P.O. Box 70A  
Rio Vista, Texas 79063  
Ph. (817) 373-2524

Here In Mills County

## We have famous Allstate values.

# G. C. HEAD INSURANCE

Your Independent Insurance Agent

Representing A Number Of Companies To Fit Your Insurance Needs.  
**Goldthwaite, Texas**

## ★★ Final Reductions! ★★

Group Ladies

- ★ Dresses
- ★ Tops
- ★ Pants
- ★ Skirts
- ★ Vests ★ Jackets

2/3 OFF Reg. Price (sizes 3-15, 8-18) ★★★

Group Ladies

# SHOES

Group Ladies

- Fleece Robes ● Fleece Gowns
- Plush Robes ● Flannelette Pajamas

1/2 PRICE ★★★

Group Ladies Nylon

- Gowns
- Robes
- Pajamas

1/3 Off Reg. Price

# Yarborough's

P. S. Lots of Spring Merchandise  
★★★ Arriving Daily!! ★★★

# The Moline Menace

by Bob Altenloh

GREAT INVENTIONS — For a long time I enjoyed watching TV stretched out in the bedroom. Once in a while I'd get up and march down the hall to the kitchen to look at the programs in the newspaper. I would then march back. When I got stretched out again I had forgotten what I had just read. I'd have to get up again and head for the kitchen to re-read the programs. One day a woman, a piano student, suggested that I could take the programs back with me. I hadn't thought of that. I was quite happy wandering around in my usual stupor. Now I was obligated to organize things. I began to whip into shape, shaking myself from this lethargy.



For a long time I worked on a set of telescopic stems that could be used on the TV knobs. They could extend 12 to 15 feet. I could change stations without getting up. One day I learned that another inventor had beat me to it. They now had a remote control box on the market. I was doing fine with these stems, too. Although some spoil-sports asked how anybody could walk around the room with those "things" sticking out. I asked, in way of a reply, "Who walks?" I worked on other things, like a lamp without a bulb for people who like to sit in the dark. But my best invention was one I offered to the government. It was a method to eliminate enemy submarines in time of war. The

process consisted of using a tramp steamer loaded with drums of green paint. In an area where a sub is suspected to be, a large number of these drums would be emptied into the sea. Paint would spread for miles. An enemy submarine commander in using his periscope would see green. He would order his crew to cause the ship to rise. Looking again he would still see green. More orders would be given. The poor thing would be shouting by now. "Take 'er up another 50 feet."

He would positively freak out with that "Up periscope" and "Down periscope" routine. When the sub got to about 600 feet above the water we could shoot it down with anti-aircraft gunnery. When I presented this package of plans, the government men told me to get lost. "At sea?" I asked. "Anywhere," they replied.

## Last Rites Conducted For Bess Hutchings Feb. 21

Funeral services for Nancy Elizabeth (Bess) Hutchings, of Goldthwaite, were held Wednesday, February 21, 1979 at 3:00 p.m. in the Methodist Church, with Bro. Ernest Roper officiating. Miss Hutchings passed away February 20, 1979 at Heritage Nursing Home in Goldthwaite.

She was born in Thayer, Kansas, on October 18, 1889. She moved to Goldthwaite in 1892. She was a Methodist. Interment was in the Goldthwaite Memorial Cemetery.

Survivors include one nephew, James Hutchings of Blanket; 8 nieces, Millie Stuck of Ft. Worth, Katherine Ellis of Comanche, Hazel Anderson of Austin, Elsie Wilkerson of San Antonio, Gwen Morgan of Temple, Ethyl Morris of Terrell, Chris Sandstrom of Port Aransas, and Norma Weiss of Dallas. Pallbearers were Philip Nickols, Glen Nickols, Homer Doggett, J. C. Wesson, George Wayne Ellis, and Dr. T. C. Graves.

## Funeral Services Held For Bob Lane Sunday, Feb. 25

Bob Lane, of Merkel, Texas passed away February 22, 1979, at Rolling Plains Memorial Hospital. He was the son of Mrs. Dahlia Lane of Goldthwaite and the late L. E. Lane.

Mr. Lane was born April 25, 1933 in Goldthwaite. He was married to Judy Carlin in 1954, in California. They moved to Merkel from Abilene in 1973.

Mr. Lane served in the U.S. Navy from May 6, 1950 to Feb. 18, 1954. He was an appliance repairman at the time of his death. He was a member of the Baptist Church.

Funeral services were conducted Sunday, Feb. 25, 1979 at 2:00 p.m. in Wilkins Chapel, with Bro. Doug Holtzclaw officiating. Interment was in Goldthwaite Memorial Cemetery.

Survivors include his wife, Judy, of Merkel; two daughters, Susan Lane of Giddings and Diane Wade of Merkel; his mother, Mrs. L.E. (Dahlia) Lane, Goldthwaite. Also surviving are four brothers, Eldred Lane of Goldthwaite, H.B. Lane of Carlsbad, N.M., James Lane of Sweetwater, and Lealon Lane of Merkel; two grandchildren, Marsh Long and

Michael Wade; and a number of nieces and nephews. Pallbearers were Mickey Newson, Lee Roy Thomas, Jack Steine, Make Cato, C. J. Langley and James Doulanie.

## Mrs. Vera Rudd Interred Here Tuesday, Feb. 27th

Mrs. Guy (Vera) Rudd, age 80, of Goldthwaite, passed away Monday, February 26, 1979 at Childress Hospital.

Mrs. Rudd was born March 6, 1898 in Adamsville, Texas. She was married to Guy Rudd in Goldthwaite on March 30, 1914, and had lived in Goldthwaite most of her married life. She was a member of the Methodist Church.

Her parents were Mr. and Mrs. Lon Arnett, but she was raised by Mr. and Mrs. Bart McPherson. She was preceded in death by one brother, Rector McPherson, and her parents.

Funeral services were conducted Tuesday, February 27, 1979 at 2:00 p.m. in Wilkins Chapel, with Rev.

Ben Welch officiating. Interment was in Goldthwaite Memorial Cemetery.

Survivors include her husband, Guy; two sisters, Gladys Moore of Bryan and Juanita Turney of Dublin; two brothers, Barton McPherson of Stephenville, and Cecil McPherson of Energy; and a number of nieces and nephews. Pallbearers were Dr. Tom Graves, Glynn Collier, Fred Reynolds, Bob Steen, Carlos Patterson, and Orville Hale.

Jimmy Wigley and Sam Bell have purchased

## Watson Well Service

and will be in business as

### Mills County Well Service

Call 948-3574 or 948-3517

for your Windmill or Pump Sales & Service.

## Childress Hospital Report

February 20 - ADMITTED: Vada Leigh Doran of San Saba; Leslie N. Fulmer, Pink Rose Koen, of Goldthwaite. DISCHARGED: Forehand Kirby, Henry Venable, Helen Kay Creech, Ella G. Waddill.

February 21 - ADMITTED: Thresea Jane Alldredge and Maude Hill of Mullin; Myrtle Texann Montya of Lometa; Malinda Bohmfolk of Evant. DISCHARGED: Helen E. Hale and Margaret Warren.

February 22 - ADMITTED: Ruby Faye Partridge, Garrett L. Thompson, Mary Geeslin, Baby Girl Geeslin, and Baby Boy Partridge. DISCHARGED: Ellen Lee Moore of Star, Patricia Ann Malone, Melissa L. Duren, Goldthwaite. DISCHARGED: Thresea Alldredge.

February 24 - ADMITTED: James Archie Neal of Evant; Alberta Elizabeth Witten of Goldthwaite. DISCHARGED: Mary Geeslin and Baby Girl; Ruby Faye Partridge and Baby Boy; Melissa L. Duren.

February 25 - ADMITTED: James Loden of Evant; Martin Monroe Spinks of Zephyr. DISCHARGED: James A. Neal.

February 26 - ADMITTED: Helen E. Hale, Frazier Fulton, and Norma Lee Koen, of Goldthwaite; A. W. "Dusty" Durst of Mullin. DISCHARGED: Patricia Ann Malone, Lena Brown and Myrtle Montya.

**CORRECTION—**  
The names of Charles and Nancy Childress were inadvertently omitted from the list of contributors at the annual Livestock Show. The Association and the Eagle regret this omission, and appreciate their support.

**Evant Gospel Meeting**  
The Church of Christ Evant will have a Gospel Meeting, Sunday, March 7th, through Wednesday, March 7th. The schedule for Sunday is: Bible Class - 10:00 a.m., Morning Worship - 10:30 a.m., and Evening Worship at 5:00 p.m. Worship time is 7:00 p.m. weekdays.

## DRY CLEANING

- Pick-up
- Delivery
- Alterations

Bring your clothes in to Craft World on the Square in Goldthwaite 9:30-5:00 Tuesday thru Friday for Quality Dry Cleaning

by **Galindo's of Hamilton**  
—Fast Service—

## DOUBLE YOUR BENEFITS BY ORDERING HAY EQUIPMENT BEFORE JUNE 30

OUR BEST DEAL PLUS \$50 TO \$550 IN JOHN DEERE DOLLARS TO BUY QUALITY MERCHANDISE

All you need do is sign our order for any John Deere Hay Tool listed here before the end of June. We'll give you our best deal. Top dollar for your trade-in. Waiver of finance charge until 79 use season. Plus from \$50 to \$550 in John Deere dollars you can exchange for John Deere merchandise or services. Stop by soon and ask about doubling your benefits.

**BUYER BONUS IN JOHN DEERE DOLLARS FOR ORDERS SIGNED THROUGH**

EQUIPMENT	JUNE 30, 1979
<b>BALERS:</b>	
336	\$125
346 and 410	\$175
466 and 510	\$250
<b>MOWER/CONDITIONERS:</b>	
1207 and 1209	\$150
1214	\$200
1380	\$250
<b>MOWERS:</b>	
350 and 450	\$50
<b>RAKES:</b>	
567, 650 and 660	\$50
670 and 671	\$75
<b>CHOPPER:</b>	
16A	\$100
<b>SHREDDER:</b>	
27	\$125
<b>WINDROWERS:</b>	
800	\$275
830	\$350
2280	\$550

JOHN DEERE

## Harper Implement Co.

Phone 648-2272 Goldthwaite