

Weekly Chronicle

Published Every Friday
Frank Allen Jones, Publisher

Office of Publication: 106 East Plummer Street—Telephone 601

Entered as second class matter at the postoffice at Eastland, Texas, under Act of March, 1879.

Subscription Rates: Single Copies \$.05, Three Months \$ 1.50, Six Months \$ 2.50, One Year \$ 4.50

Home Canning in Eastland County Very Successful

By J. C. ALLISON
Chronicle Staff Correspondent
During the growing season of this year Eastland county probably yielded the greatest crop of produce in its history.

acquired the honor of distributing more of these containers than any other member.

Other members helping were: Mrs. N. J. Lewis, Okra; Mrs. E. E. Todd, Gorman; Mrs. Sadie Garner, Cook; Mrs. Roy Allen, Nimrod; Mrs. Louis Pitcock, Ranger.

Through the efforts of these ladies 47,075 cans were distributed to needy families over the county and 23,537 were returned filled to the Commissioners' Court.

The contents of these jars and cans represent a large variety of products; in fact nearly every fruit and vegetable produced in the county.

It is just a bit interesting to do a little figuring as to values involved in this venture. The 47,075 cans issued were valued at \$1,825.37 and the 23,537 returned filled are valued at \$3,528.90.

Going beyond the activities of the commissioners court in canning we find some general facts of interest concerning the county. The 228 club members in the county have put up 110,208 containers of fruits and vegetables, an average of 336 to the family.

Weekly Sunday School Lesson

STEWARDSHIP OF MONEY

Text: Mark 1:16-20; Acts 26:12-19
The International Uniform Sunday School Lesson for Nov. 27.

By WM. E. GILROY, D. D.
Editor of The Congregationalist
While this lesson on the stewardship of money, it should really be first, because if the life is light in its elemental motives and purposes all else should follow.

But it means a great deal to consecrate one's life to a cause—more than most of us realize. We are all born into certain environments, and with many of us these environments determine at least the outward circumstances of our lives.

It is interesting to study the types of people who heard the call and followed Jesus. It was a very exacting call. It is true that he suggested to some who would follow him that they ought to go and attend to the duties at home, but those whom he welcomed into the inner circle of discipleship were as definitely taken out of their ordinary environment.

When the disciple said, "We have left all and followed thee," he was speaking the literal truth, for it was nothing less than this that Jesus had commanded.

open up for all a world of new vision, of new visions that are to be realized either in the routine of one's daily life or work, or in the inspiring challenge of hard tasks.

The fishermen whom Jesus called to leave their nets and become fishers of men were accepting hard tasks in lowly life. Paul called to be a world missionary was accepting an adventurous and very dangerous career—a career the course of which was literally shaped by the persecutions that assailed him.

But the discipleship was in both cases the same, and the inspiration and strength were derived from the same source—loyalty to the Master and the conscientiousness of the Master's presence and help. If we could all come face to face with Jesus as these early disciples came, if we could feel the charm and inspiration of his presence, perhaps the consecration that is difficult would be easier, perhaps we would respond eagerly and quickly like Peter and James and John, perhaps we would respond to the vision like Paul, or we might turn away sorrowful, thinking of our possessions and of the things, great or small, that we should find it so hard to abandon.

Yet, no man ever lost in the joy and glory of life who lost himself in consecration to Christ.

Announces New System of Motor Car Lubrication

Every automobile owner is interested in saving money, yet the average owner spends over \$50 per year in needless and preventable repairs. This burden is due to the fact that with motor horsepower more than doubled in the past few years, quick acceleration, speed and hill climbing ability, the various car units have not been properly and regularly cared for.

There is only one right way to lubricate cars and that is the way the car manufacturer directs. Complete manufacturer's instructions for all cars are now available and have stood the test of three years' use throughout the country.

Odd Texas

Sticks Stahala
THE STAKED PLAINS GOT THEIR NAME BECAUSE CORONADO WAS AFRAID HE WOULD GET LOST ON HIS TREK ACROSS THE WEST. TEXAS PLAINS IN 1541, CORONADO PLACED STAKES TO SHOW HIM THE WAY BACK.

As Purple T. C. U. Norther Put Longhorns to Rout

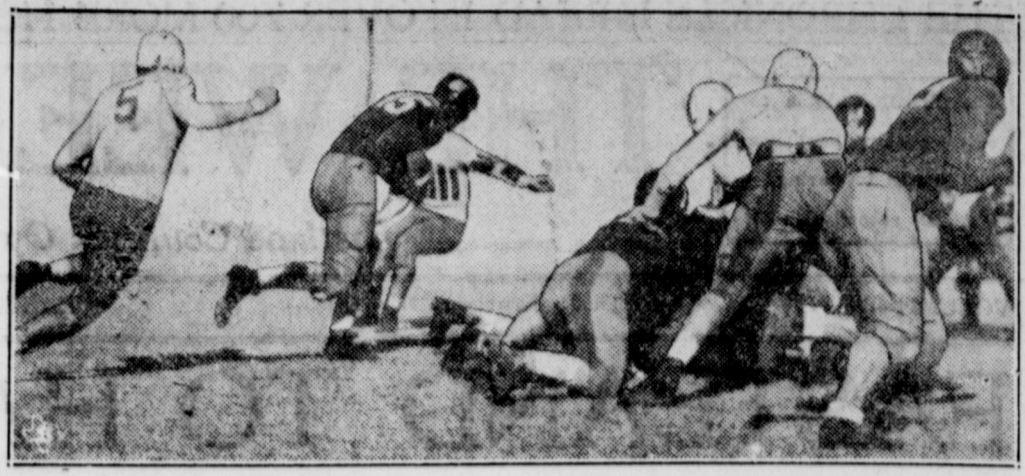

The weather was bad for Texas Longhorns at Fort Worth Friday. A rip-roaring norther in the form of purple clad gridiron warriors of T. C. U. swept them aside to score twice, while the Longhorns battled the Purple wind with little or no avail all the way.

detail of every car, it is difficult to make sure that nothing has been overlooked—that every fitting and bearing has had attention.

"The new system we have just adopted is known as 'Chek-Chart'—the Automotive Lubrication Encyclopedia. It practically puts a factory-trained lubrication engineer at the elbow of the man who is going over your car.

Social News

PREBYTERIAN SUNDAY SCHOOL ENTERTAINED

The members of the Sunday school of the First Presbyterian church were charmingly entertained in the classrooms of the church Friday night by Mrs. C. W. Geue, Mrs. Hubert Jones, and Mrs. J. J. Tabelman, the appointed committee representing the staff of teachers, all of whom assisted throughout the evening in the games and contests that formed the diversions and the sing-song led by Mrs. James Horton, superintendent of the Sunday school, with Mrs. D. L. Kinnaird as accompanist.

MARTHA DORCAS PARTY

Mrs. J. L. Winkleman opened her home on South Seaman street Friday afternoon assisted by co-hostesses, Mrs. Clyde Deckard, Mrs. J. Snyder, Mrs. Guy Patter-

son, Mrs. Houle and Mrs. George Cross, to the members of the Martha Dorcas class of the Methodist church.

Session conducted by president, Mrs. W. E. Coleman, brought the ensemble song, "Sweet Hour of Prayer," followed by devotional period, in Thanksgiving motif, concluding with reading of Elbert Hubbard's poem "Success" by Mrs. Coleman, who closed with prayer.

Hymn, "Count Your Blessings" and class prayer closed the business period.

The entertainment was of a character nature, each one in comic costume, the award for the most unusual going to Mrs. Coleman.

Games were diversions and brought contests in this made from "Thanksgiving" followed by several novel memory tests.

Refreshments of nut and raisin sandwiches, stacked and ribbon tied; minced meat pie with grated cheese and coffee were served; Mmes. J. E. Harkrider, R. E. Sikes, J. C. Creamer, W. A. Whitley, Howard Brock, Ruth Shelton, W. L. Van Geem, W. B. Harris, Milton Newman, Ray Hardwick, C. Michael, W. O. Butler, M. E. Kemp, Virge Foster, Guy Quinn, Mel. O'Neill, J. C. Davis, L. O. Lynch, J. E. Adams, Frank D. Roberson, Melville Wehl, C. H. McBe, D. J. Jobe, F. L. Michael, F. R. Cook, Ed Graham, Robert Pearson, W. C. Harlow, E. T. Murray, June Kimble, W. E. Coleman, W. A. Martin, and guests, Miss Mary Moore, and Mmes. Don Parker, R. E. Butler and W. C. Vickers.

Adjourned to meet with Mrs. W. A. Martin in December.

ENJOYS THE TROPHY

Mr. and Mrs. Turner M. Collie entertained at a pre-Thanksgiving dinner at their home, Monday evening, Mr. and Mrs. B. M. Collie, Mr. and Mrs. W. B. Collie, and Mr. and Mrs. T. J. Haley.

The family circle enjoyed the 20-pound turkey, brought down by Turner Collie, on his recent hunting trip in Kimple county, when he was with F. B. Maxey, who bagged two turkeys, and Dr.



THANKSGIVING CANDIES
Thanksgiving—a gay and festive day, the table heaped with good things to eat. What could be a more fitting conclusion than home-made candy and ice cream?
Palace of Sweets
Eastland, Texas

W. E. Chaney, who got no shot. The others returned Sunday night. Others of the party who returned today are Dr. Caton and Wright Ligon. Dr. Parks and his father of Dallas were also members of the party.

OKLAHOMA CITY, Nov. 17. Pointing out that President-elect Roosevelt is a member of Georgia Cotton Cooperative association and John N. Garner, vice-president elect comes from the leading cotton growing state, the Oklahoma Cotton Grower, official organ of the Oklahoma Cotton Growers' association sees in the new democratic regime "a new deal" for the cotton man.

"With this new deal, let us take courage and look to future with faith," the newspaper says. "It should be remembered, however, that agriculture is not going to be taken by the nape of the neck and be pitched over into a garden of Eden or a field of prosperity."

Man's Heart Stopped, Stomach Gas Cause

W. L. Adams was bloated so with gas this his heart often missed beats after eating. Adierika rid him of all gas, and now he eats anything and feels fine. Corner Drug Store.

Here's what GREYHOUND offers you



LOW FARES
CONVENIENT SCHEDULES
LIBERAL STOPOVER AND RETURN PRIVILEGES
NATION WIDE SERVICE
HEATED BUSES

Plan your next trip by Greyhound... Call agent for detailed information.

TERMINAL BEATY DRUG STORE Phone 366

SOUTHLAND GREYHOUND Lines

DON'T FORGET -US WHEN YOU NEED- JOB PRINTING
WE HAVE THE ONLY COMPLETE JOB PRINTING PLANT IN EASTLAND. OUR PRICES ARE IN LINE AND WE WILL GIVE YOU GOOD WORK AND SERVICE
CHECK UP NOW ON YOUR NEEDS AND PHONE 601 WE WILL DO THE REST
The Weekly Chronicle
Your County Newspaper Since 1887
WE APPRECIATE YOUR BUSINESS

RADIO TUBES TESTED FREE
Bring your radio tubes to us and we will test them free of charge.
PERFECT TUBES MEAN IDEAL RECEPTION
We Handle Cunningham Tubes And Crossley Radios
SEE OUR NEW CROSSLEY FIVER— A SPLENDID VALUE AT \$19.99
EASTLAND FURNITURE EXCHANGE

