

EASTLAND COUNTY RECORD



An Institution Of Service For Eastland County

Published Each Friday In Eastland, County Seat of Eastland County, Texas

Friday, October 26, 1945

Victory Loan Drive To Begin Monday

About Our Men In Service

Side Issues

By HENRY G. VERMILLION

One of the most unusual civic club functions it has been my pleasure to attend was the Lions Club luncheon Tuesday in which the Lions got sort of accidentally wound up in an informal round table discussion of the pros and cons of universal military service for the youth of our nation.

The discussion was not entirely accidental, because Bob Vaughan started it, he said, by design.

What happened was that the program chairman failed to appear with a program, and so a member of the club who has been in the Army, Aubrey Van Hoy, was introduced and got up to say a few polite words on how glad he was to be back. Just as he was about to sit down, Vaughan popped up to ask Van Hoy what he thought of this military training stuff.

Vaughan had a bit of a jump on most of the boys because he had at least some inkling of the message President Truman had delivered to Congress that very morning advocating compulsory training for all the youth of the land.

Anyway, Van Hoy said that although he had not given it any great amount of study, he was very much in favor of the military training program. Conard Reaves, another brand new veteran, said much the same but perhaps in even more emphatic tones. H. J. Tanner, a veteran of the first World War, put in his oar to plug for universal training.

The only possible note of opposition to the principle of the matter came from Rev. Durwood Fleming, who said he was not favoring or opposing the proposal, but certainly would want the thing reduced to some sort of concrete basis before expressing a full opinion.

But there was one note of extreme doubt, and that was from Theo Lamb, still another veteran of the recent war. As a naval officer, Lamb said, he was engaged in scientific research, and his question was if it would not be better to spend the immense sums of money that would be required to train millions of young men, on scientific research instead. Modern war is a war of scientific progress more than of anything else, he said, although admitting that foot soldiers always will be needed at least to some extent.

But the atomic bomb and other developments have made it imperative that the United States keep ahead of anyone else in the art of scientific research, he emphasized.

United War Chest Drive To Start Nov. 6

Although many Texas communities already have held their campaigns for the United War Chest, the drive is Eastland County will get under way Nov. 6, Fred Brown, state committee member of the United War Chest of Texas, said this week.

The county quota is \$12,898, the same as a year ago, and of this, Eastland, Cisco and Ranger each will be expected to raise \$2750.

Chairmen of the drive in Eastland are W. B. Pickens and Victor Cornelius.

Brown said all the local chairmen in the county had accepted their quotas, and that all was apparently in readiness for the beginning of the drive.

O. B. Shero attended an OPA retailers' meeting in Brownwood Tuesday.

Concert Series To Be Held Here; Ticket Sales Set

Campaign for memberships in the Community Concert Assn. for Eastland County this winter will open with a meeting at the Community Clubhouse at 7:30 p. m. Monday, Oct. 29, it was announced this week.

The series will consist of at least three concerts, and more if enough memberships are sold to make it possible. Artists to appear in the concerts will be chosen by a committee from Eastland, Cisco and Ranger from a group submitted by Community Concerts, an international talent management organization.

The Eastland drive will be sponsored by the Music Club. Concerts will be given in the Eastland High School auditorium.

Miss Lucille Thompson of Chicago will be here to assist with the drive as representative of Community Concerts, Inc.

Officers of the Eastland County organization are John Turner, president; Fred Brown of Eastland, R. L. Ponsler of Cisco and J. J. Kelly of Ranger, vice-presidents; Mrs. Art Johnson, secretary; W. B. Pickens, treasurer; Mrs. Clyde Grissom, general chairman; Mrs. Grady Pipkin and Mrs. Dixie Williamson of Eastland, Mrs. Homer Heatly and Mrs. J. E. Matthews of Ranger, and Mrs. E. L. Graham of Cisco, local chairmen; Mrs. W. B. Pickens, chairman for the opening meeting; Mrs. Joseph M. Perkins, appointment chairman, and Mrs. John W. Ducker of Ranger, B. A. Butler of Cisco, and Mrs. Jack W. Frost of Eastland, publicity chairmen.

On the board of directors for Eastland are C. W. Geue, Grady Pipkin, Clyde Grissom, Wilda Dragoon, and Victor Cornelius; for Cisco, W. G. Hogue, Mrs. George Fee, Mrs. Carl Armstrong, Mrs. Charles Sandier, and Dr. Paul Wood; for Ranger, Dr. W. C. Clark, Dr. C. G. Boswell, Mrs. W. F. Creager, Mrs. W. L. Jackson and Mrs. Daniel D. Pickrell.

Course Scheduled For Holiday Workers

Miss Fleda Fulmer of the Business Extension Training Bureau of the University of Texas said this week that she will teach a 4-hour course next week to those who will work extra in local business establishments during the holiday season. There will be no charge for the course, which will be held at the Chamber of Commerce and will be conducted on Monday, Tuesday, Wednesday and Thursday nights.

Durwood Fleming Sent To Organize Church In Houston

Rev. Durwood Fleming, young and successful pastor of the First Methodist Church in Eastland, and who has been here only 21 months, this week was instructed to go to Houston and build and organize a new church there, St. Luke's Church in the River Oaks section of the city.

It was reported that the new church, although not yet formally organized, already has 200 members signed up, and has pledges totalling \$25,000 for a building fund.

Mr. Fleming during his stay in Eastland has seen the church receive 115 new members, with the membership now standing at 695. There are 380 enrolled in the church school. Money raised for all purposes during the period totals approximately \$25,000.

Mr. Fleming and his family will leave for their new home in about a week and a half, he said.

Rev. Rudolph Tatch of Fort Worth, former chaplain in Iceland will preach at the First Christian Church here Sunday morning and evening.

To Be On Legion Convention Program



Herman G. Nami of San Antonio, left, Department commander of the American Legion, and J. R. Gleaton, Stamford, 17th District commander, both of whom will be in Eastland Oct. 3 and 4 and will appear on the program of the 17th District convention here.



Outstanding Legion Convention Due To Be Held Here

One of the outstanding conventions in the history of Eastland is expected Nov. 3 and 4, when the American Legion and Auxiliary members from over the big 17th District meet here with the local Dulin-Daniel Post as hosts.

Reinforced by the hundreds of veterans of the recent war who are leaving the services daily and joining the Legion, the organization is putting forth all efforts to become far and away the outstanding veterans' organization the country has known, say its officials.

Little has been planned in a business way for Saturday, the opening day of the convention in Eastland, but a full day's program has been scheduled for Sunday.

Saturday afternoon, Sid Lowry and Legion Representative A. O. Willman, Veterans State Service officer, will be in the lobby of the Connelley Hotel to talk over veteran's problems with any veteran who feels he has a problem.

One of the chief addresses Sunday morning will be by Herman G. Nami, San Antonio, Department of Texas commander.

Business sessions will be held Sunday afternoon, and adjournment is scheduled for 4 p. m.

Highlight of the social functions at the convention will be a dance at 9 p. m. Saturday in the Legion Hall in the City Park.

Reads To Conduct Services At Church

Mr. and Mrs. Ralph Read and some of the children from the Reynolds Presbyterian Home of Dallas will conduct the Sunday 11 a. m. service of the Presbyterian Church here, and also will be at services at 2:30 p. m., it was announced this week by Rev. M. P. Elder, pastor. The public was invited to attend the services.

Farmers To Discuss Post-War Problems

How to keep agricultural prices at a high level and other post-war problems of the farmer will be discussed at a district meeting of the Texas Farm Bureau Federation in Coleman at 10 a. m. Tuesday, it was announced this week.

The meeting will be held in the American Legion Hall in Coleman, and Raymond McElrath of Coleman, member of the board of directors of the bureau, will preside. All farmers were invited to attend.

P. D. Buck, former manager of the J. C. Penney Store in Eastland, has gone to Seymour as manager of the chain's store. Mrs. Buck is staying on in Eastland temporarily.

Last Campaign For Financing War Faces Obstacles

Eastland County Monday will launch its last War Bond drive to pay for World War II—only this time it will be called a Victory Bond drive.

The county's quota will be \$470,000, and the share of Eastland in that quota will be \$108,100.

The quotas are far under those met successfully in the Seventh War Loan drive, and only apathy on the part of the people toward seeing the tag end of the war and its after-effects financed will prevent the quotas from being met with ease.

Government officials in charge of the drive point out that still to be met are the costs of financing the care and rehabilitation of the thousands of wounded servicemen, the costs of the GI Bill of Rights program, the expensive redeployment of millions of men coming home for discharges, and hundreds of other expenses relative to winding up the war.

Thousands of dollars a month are being received by families of servicemen in Eastland County as benefits of various kinds from the recent war, and there are thousands of other counties in the United States where a like situation exists.

First Showing Of Post-War Car Announced Here

First showing of the new 1946 Ford passenger automobile in Eastland will be held at the King Motor Company starting Friday, H. L. King, dealer, said this week.

King, who drove one of the new models in Dallas some weeks ago before strikes in allied industries shut down Ford production for a while, said the new car has vast improvements in appearance, power, and driving qualities over the last pre-war model, that of the 1942 series.

Ford officials have said that because of conflict over OPA pricing formulas for the new cars, no price can be announced at present. The car in King's showroom thus will be for display purposes only, and he could not sell it if he wanted to, until he learns a price to quote.

Ford officials said also that if further labor or other production difficulties do not intervene, the Ford dealers in this area should receive hundreds of the new models within a comparatively short time.

King, who has been remodeling his building in preparation for the time new cars will be on the market again, has "dolled up" his front showroom especially for the showing of the new 1946 model.

He said that as far as he knows now, the new Ford will be on display indefinitely.

Miss Garrett Chosen For College Honor

Miss Virginia Garrett, daughter of former Congressman and Mrs. Clyde L. Garrett of Eastland and Washington, D. C., is one of 17 Hardin-Simmons U. students recently selected as members of Who's Who in American Colleges and Universities.

Miss Garrett, a senior, has been a leader in student activities since she entered the Abilene school, and at present is a nominee for college queen. She has been in the girls quartet for three years, is a member of the Cowgirls pep squad, is secretary of the Senior Class, member of Peta Mu Kappa, A Capella, and is social chairman of the University Chorus.

Miss Garrett is one of 11 Hardin-Simmons students this fall who live in Eastland County, and an Eastland County club has been formed.

Duckworth, son of W. T. Duckworth of Flying Cross in a Camp Wallace Oct.

accompanying the award was given to the aviation ord class in the Navy, and extraordinary while participating in as gunner of a Navy near the coast of southern Korea, Kyushu. In six comb between 4 June and his accurate gunfire contributing di sinking of eleven and destruction of plane. His excellent duty in the face anti-aircraft fire with the highest United States

James Horton word that their has been pro of major. Major the Army Air Forces the Philippines.

Marshall of the daughter of Mrs. now in Shang promoted to rank ment, according to by Mrs. Horton. had been stationed

Brothers, who has the Seventh Army in 13 months, has re and is with his wife David and Michael ant Carothers re awarded the Bronze to receive his December. He is the James Horton. is the former Olivia

Hood, who has at Camp Bowie, came home Oct. 5 for hough. He arrived in Germany on the Sept. 28 after 29 service in England, France, Germany. He was in six major made two beachhead decorations include Unit Citation for St. Maria Pass in

with the famous Tex during all the the European war, June 28 to join the for passage home. port to Camp Bowie assignment.

Hennessee, son of A. W. Hennessee of augherty St., was in week end on a three ing his parents.

was Fred Basham, flight officer in the until he was put status Oct. 15. He is and Mrs. F. F. ntry of Eastland.

er J. P. Lovett, son Mrs. B. F. Lovett of plenty of stories to and son in Olney rned home recently

is taking part in nine in the Pacific. before arriving in y sailed out of Tokyo ty battleship Mis- the Japanese sur- signed. He left the Pearl Harbor on the flew the rest of

mental surgeon for times when that in- landed at Yokosuka Japan to take over 21 after the surren- Earlier, he had been important actions

tion of his 21-day report for duty at Okla., Naval Hos- Major Raymond

Lovett, is in France, but is expected home by Christmas. Still another son, Frank Lovett, Jr., a lieutenant in the Navy, is in the Philippines, but is expected to return home soon.

Harvey Ellison, S. 2-c. of Olden, served on the light Cruiser U. S. S. Mobile when she took aboard 499 liberated prisoners of war at Nagasaki to take them to Okinawa, according to an official U. S. Navy release.

The crew of the Mobile, a veteran of more than 40 engagements in her two and a half years of fighting, had much to tell the former prisoners, without authentic news of the outside world for nearly four years.

The prisoners had never heard of Harry Truman, of Henry Kaiser or Clement Atlee.

But one item especially was too much.

"How many cruisers like this do you have?" asked a liberated chief petty officer, marveling at the firepower and equipment of the Mobile.

"Oh, about 40," he was told, and quite truthfully.

He walked away. Nobody was going to pull his leg!

T. H. "Buster" Dendy, radio-man first class, has returned to his home in Eastland after 23 months in the South Pacific. He is to report to Galveston Nov. 10, and hopes to receive his discharge there. He is the son of Mrs. J. W. Dendy, 467 East Sadosa St., and brother of Mrs. Lola Howell of Eastland, and he is a former employee of the Coca-Cola Bottling plant in Eastland.

Lyndon Ray Duckworth, Route 2, Eastland; Julius L. Whisenant, Ranger, and A. L. Farner, Cisco, all have received discharges from the Navy, according to an official U. S. Navy release from Dallas.

Mr. and Mrs. E. J. Tucker of 611 South Walnut Street have received a telegram and a letter from their son, Cpl. Walter L. Tucker, former prisoner of the Japanese, saying he had arrived in San Francisco and was feeling fine.

Corporal Tucker wrote that he now weighs 188 pounds, a far cry from the 128 pounds he recorded the last time the Japanese put him on the scales.

He wrote that he would be sent to Fort Sam Houston at San Antonio and then home.

Jack Johnson, son of Mr. and Mrs. J. U. Johnson, received his discharge at Fort Bliss Oct. 21, and is at home in Eastland. He was discharged with rank of sergeant. Jack said he was anxious to find a job and go to work. His brother, Bill, has gone to Fort Sam Houston to receive his discharge.

Major Choice G. Brock, son of Mr. and Mrs. Howard Brock, has returned to his home in Wichita Falls on terminal leave from the Separation Center at Fort Wayne, Ind. In the near future he will be in Paris, Texas. He was an official in the SCS when he was called to active service with rank of first lieutenant in 1942.

First Lt. Francis J. Brock, son of Mr. and Mrs. Howard Brock, is here on terminal leave from the Army Air Forces after having spent about 17 months overseas. He recently received the second Oak Leaf Cluster to his Air Medal for exploits in the South Pacific. He said his plans for the future are indefinite.

Troy Lynn Bennett, son of Mrs. Pearl Bennett of Eastland, was home this week after receiving his discharge last Saturday at Fort Sam Houston, San Antonio.

Sgt. and Mrs. Lavon Dill of Fort Bliss have been visiting in the home of Mr. and Mrs. Homer Smith, and left Tuesday to visit his family in Fort Worth. Mrs. Dill, former Army nurse, recently received her discharge.

LAMB MOTOR CO.

SALES  SERVICE
A. J. Blevins, Mgr.

J. C. PENNEY CO.

WHERE SAVINGS ARE GREATEST
Eastland, Texas

Lumber, Paint, Oil
Wallpaper, etc.
Higginbotham - Bartlett
COMPANY

PERRY'S

5c - 10c - 25c
STORE

LUCAS

Tire and Home Supply
Mr. and Mrs. C. T. Lucas

Eastland
Boiler and Welding
SHOP

THE FOOTBALLER
America's Newest Game Sensation
HAL JACKSON'S

Canaris Studio

Vaughan's Western
Auto Store

PIPKIN'S
Piggly-Wiggly Store

CARL JOHNSON
DRY GOODS
North Side Square

TOM LOVELACE

LOCAL AND LONG DISTANCE MOVING
Eastland Phone 314 - Ranger Phone 19

Mr. and Mrs.
H. PULLMAN

EASTLAND DRUG
Football Headquarters

White Auto Store
L. B. Lindsey, Owner
South Side Square

CROWELL LUMBER
Lumber and Building
Materials

Modern Dry Cleaners
Licensed Sanitone
Cleaners

ALTMAN'S
FASHION SHOP
MR. and MRS. F. F. ROBERTSON

McGraw Motor Co.
DODGE - PLYMOUTH CARS
DODGE TOP RATED TRUCKS

Arther's
FOOD - MARKET

Eastland Feed and
Grain

MAJESTIC CAFE
Fight them, Mavericks

School Supply
Headquarters
WILSON'S
VARIETY STORE

KING Motor Co.
FORD-MERCURY-LINCOLN - ZEPHYR

KING Tractor Co.
FORD-FERGUSON TRACTORS

Anderson - Rushing
Motor Company
YOUR DESOTO-PLYMOUTH DEALER

COMPLIMENTS
OF
Ben E. Hamner

The Eastland Creamery
J. P. KILGORE

WRIGHT'S JEWELRY
Yea, Mavericks!

LINKENHOGER
HARDWARE AND
TRUCK and TRACTOR GENTLE
SERVICE

VICTOR CORNER

Eastland Chamber
Commerce

Clover Farm
Mr. and Mrs. J. O.

COMPLIMENT
Texas Electric
COMPANY

GO TO THE FOOTBALL GAME AND BACK THE MAVERICKS!

EASTLAND
MAVERICKS
vs.
DUBLIN



NIGHT GAME - 8:00 P. M. FRIDAY, OCT. 26, 1945
AT DUBLIN

MAVERICK ROSTER

NAME	WT.
★	
Ends	
Herbert Barker	185
Joe Neil Poe	158
Pobbie Collie	130
Dan Collie	145
Dick Sparks	121
Alan Hunt	135
Backs	
Bill Eddleman	145
Billy Brashier	132
Lewis Crossley	153
Johnny Hicks	159
James Matthews	137
Bobby Blair	148
Gene Young	162
Billy Jack Johnson	154
Roy Ray Mitchell	100
Billy Cooper	130
Jim Smith	115
W. D. Cannon	130
Gene Garner	126
Centers	
Charles Lucas	147
Pat Crawford	146
Murry Herring	120
Guards	
Wayne Lambert	148
Walker Hart	160
Eddie Hart	155
Bill Hardeman	135
Dan Amis	140
Tackles	
Edgar Alford	190
Charles Layton	178
Jack Kelly	156
Jack Anderson	235
Jim Tom Warden	269
Jack Ernst	133
Winfred Ward	155



1945 SCHEDULE OF THE EASTLAND MAVERICKS
1944 DISTRICT 10-A CHAMPIONS

- Sept. 14 - Eastland (7) vs. Mineral Wells (20)
AT MINERAL WELLS
- Sept. 21 - Eastland (12) vs. Winters (0)
AT WINTERS
- Sept. 27 - Eastland (0) vs. Ranger (0)
AT RANGER
- Oct. 5 - Eastland (0) vs. De Leon (0)
AT DE LEON
- Oct. 12 - Eastland (46) vs. Gorman (0)
AT EASTLAND
- OCT. 19 - OPEN
- OCT. 26 - EASTLAND VS. DUBLIN
AT DUBLIN
- NOV. 2 - EASTLAND VS. COMANCHE
AT EASTLAND
- NOV. 9 - OPEN
- NOV. 16 - EASTLAND VS. HAMILTON
AT EASTLAND
- NOV. 22 - EASTLAND VS. CISCO
AT EASTLAND

Muirhead Motor
Buick, Pontiac and
Truck Dealers

Crowe's Super
FILL 'ER UP AND FOLLOW
THE MAVERICKS TO VICTORY

RED GRAHAM
GULF PRODUCTS
Washing and Greasing

Burr

WARREN MOTOR

THE MEN'S SHIRT
EAST SIDE SQUARE

W. B. HARRIS
T. & P. Gasoline and
Dealer

Home Furniture
EAST SIDE SQUARE
"FIRST FURNISH YOUR HOME"
O. B. SHERO, OWNER

Vertical text on the right edge of the page, including "s From", "OLD E", "Friday, October 26, 1945", "Weather", "Friday", "Crawford", "D. M", "ptomet", "fully exan", "anted to", "ntines rep", "duplie", "Main", "ALL", "LOCA", "L PA:", "authority", "American", "nresent h", "cities betw", "table buse", "DOWN", "7:00 AM", "7:15 AM", "7:30 AM", "7:45 AM", "8:00 AM", "8:15 AM", "8:30 AM", "8:45 AM", "9:00 AM", "9:15 AM", "9:30 AM", "9:45 AM", "10:00 AM", "10:15 AM", "10:30 AM", "10:45 AM", "11:00 AM", "11:15 AM", "11:30 AM", "11:45 AM", "12:00 PM", "12:15 PM", "12:30 PM", "12:45 PM", "1:00 PM", "1:15 PM", "1:30 PM", "1:45 PM", "2:00 PM", "2:15 PM", "2:30 PM", "2:45 PM", "3:00 PM", "3:15 PM", "3:30 PM", "3:45 PM", "4:00 PM", "4:15 PM", "4:30 PM", "4:45 PM", "5:00 PM", "5:15 PM", "5:30 PM", "5:45 PM", "6:00 PM", "6:15 PM", "6:30 PM", "6:45 PM", "7:00 PM", "7:15 PM", "7:30 PM", "7:45 PM", "8:00 PM", "8:15 PM", "8:30 PM", "8:45 PM", "9:00 PM", "9:15 PM", "9:30 PM", "9:45 PM", "10:00 PM", "10:15 PM", "10:30 PM", "10:45 PM", "11:00 PM", "11:15 PM", "11:30 PM", "11:45 PM", "12:00 AM", "12:15 AM", "12:30 AM", "12:45 AM", "1:00 AM", "1:15 AM", "1:30 AM", "1:45 AM", "2:00 AM", "2:15 AM", "2:30 AM", "2:45 AM", "3:00 AM", "3:15 AM", "3:30 AM", "3:45 AM", "4:00 AM", "4:15 AM", "4:30 AM", "4:45 AM", "5:00 AM", "5:15 AM", "5:30 AM", "5:45 AM", "6:00 AM", "6:15 AM", "6:30 AM", "6:45 AM", "7:00 AM", "7:15 AM", "7:30 AM", "7:45 AM", "8:00 AM", "8:15 AM", "8:30 AM", "8:45 AM", "9:00 AM", "9:15 AM", "9:30 AM", "9:45 AM", "10:00 AM", "10:15 AM", "10:30 AM", "10:45 AM", "11:00 AM", "11:15 AM", "11:30 AM", "11:45 AM", "12:00 PM", "12:15 PM", "12:30 PM", "12:45 PM", "1:00 PM", "1:15 PM", "1:30 PM", "1:45 PM", "2:00 PM", "2:15 PM", "2:30 PM", "2:45 PM", "3:00 PM", "3:15 PM", "3:30 PM", "3:45 PM", "4:00 PM", "4:15 PM", "4:30 PM", "4:45 PM", "5:00 PM", "5:15 PM", "5:30 PM", "5:45 PM", "6:00 PM", "6:15 PM", "6:30 PM", "6:45 PM", "7:00 PM", "7:15 PM", "7:30 PM", "7:45 PM", "8:00 PM", "8:15 PM", "8:30 PM", "8:45 PM", "9:00 PM", "9:15 PM", "9:30 PM", "9:45 PM", "10:00 PM", "10:15 PM", "10:30 PM", "10:45 PM", "11:00 PM", "11:15 PM", "11:30 PM", "11:45 PM", "12:00 AM", "12:15 AM", "12:30 AM", "12:45 AM", "1:00 AM", "1:15 AM", "1:30 AM", "1:45 AM", "2:00 AM", "2:15 AM", "2:30 AM", "2:45 AM", "3:00 AM", "3:15 AM", "3:30 AM", "3:45 AM", "4:00 AM", "4:15 AM", "4:30 AM", "4:45 AM", "5:00 AM", "5:15 AM", "5:30 AM", "5:45 AM", "6:00 AM", "6:15 AM", "6:30 AM", "6:45 AM", "7:00 AM", "7:15 AM", "7:30 AM", "7:45 AM", "8:00 AM", "8:15 AM", "8:30 AM", "8:45 AM", "9:00 AM", "9:15 AM", "9:30 AM", "9:45 AM", "10:00 AM", "10:15 AM", "10:30 AM", "10:45 AM", "11:00 AM", "11:15 AM", "11:30 AM", "11:45 AM", "12:00 PM", "12:15 PM", "12:30 PM", "12:45 PM", "1:00 PM", "1:15 PM", "1:30 PM", "1:45 PM", "2:00 PM", "2:15 PM", "2:30 PM", "2:45 PM", "3:00 PM", "3:15 PM", "3:30 PM", "3:45 PM", "4:00 PM", "4:15 PM", "4:30 PM", "4:45 PM", "5:00 PM", "5:15 PM", "5:30 PM", "5:45 PM", "6:00 PM", "6:15 PM", "6:30 PM", "6:45 PM", "7:00 PM", "7:15 PM", "7:30 PM", "7:45 PM", "8:00 PM", "8:15 PM", "8:30 PM", "8:45 PM", "9:00 PM", "9:15 PM", "9:30 PM", "9:45 PM", "10:00 PM", "10:15 PM", "10:30 PM", "10:45 PM", "11:00 PM", "11:15 PM", "11:30 PM", "11:45 PM", "12:00 AM", "12:15 AM", "12:30 AM", "12:45 AM", "1:00 AM", "1:15 AM", "1:30 AM", "1:45 AM", "2:00 AM", "2:15 AM", "2:30 AM", "2:45 AM", "3:00 AM", "3:15 AM", "3:30 AM", "3:45 AM", "4:00 AM", "4:15 AM", "4:30 AM", "4:45 AM", "5:00 AM", "5:15 AM", "5:30 AM", "5:45 AM", "6:00 AM", "6:15 AM", "6:30 AM", "6:45 AM", "7:00 AM", "7:15 AM", "7:30 AM", "7:45 AM", "8:00 AM", "8:15 AM", "8:30 AM", "8:45 AM", "9:00 AM", "9:15 AM", "9:30 AM", "9:45 AM", "10:00 AM", "10:15 AM", "10:30 AM", "10:45 AM", "11:00 AM", "11:15 AM", "11:30 AM", "11:45 AM", "12:00 PM", "12:15 PM", "12:30 PM", "12:45 PM", "1:00 PM", "1:15 PM", "1:30 PM", "1:45 PM", "2:00 PM", "2:15 PM", "2:30 PM", "2:45 PM", "3:00 PM", "3:15 PM", "3:30 PM", "3:45 PM", "4:00 PM", "4:15 PM", "4:30 PM", "4:45 PM", "5:00 PM", "5:15 PM", "5:30 PM", "5:45 PM", "6:00 PM", "6:15 PM", "6:30 PM", "6:45 PM", "7:00 PM", "7:15 PM", "7:30 PM", "7:45 PM", "8:00 PM", "8:15 PM", "8:30 PM", "8:45 PM", "9:00 PM", "9:15 PM", "9:30 PM", "9:45 PM", "10:00 PM", "10:15 PM", "10:30 PM", "10:45 PM", "11:00 PM", "11:15 PM", "11:30 PM", "11:45 PM", "12:00 AM", "12:15 AM", "12:30 AM", "12:45 AM", "1:00 AM", "1:15 AM", "1:30 AM", "1:45 AM", "2:00 AM", "2:15 AM", "2:30 AM", "2:45 AM", "3:00 AM", "3:15 AM", "3:30 AM", "3:45 AM", "4:00 AM", "4:15 AM", "4:30 AM", "4:45 AM", "5:00 AM", "5:15 AM", "5:30 AM", "5:45 AM", "6:00 AM", "6:15 AM", "6:30 AM", "6:45 AM", "7:00 AM", "7:15 AM", "7:30 AM", "7:45 AM", "8:00 AM", "8:15 AM", "8:30 AM", "8:45 AM", "9:00 AM", "9:15 AM", "9:30 AM", "9:45 AM", "10:00 AM", "10:15 AM", "10:30 AM", "10:45 AM", "11:00 AM", "11:15 AM", "11:30 AM", "11:45 AM", "12:00 PM", "12:15 PM", "12:30 PM", "12:45 PM", "1:00 PM", "1:15 PM", "1:30 PM", "1:45 PM", "2:00 PM", "2:15 PM", "2:30 PM", "2:45 PM", "3:00 PM", "3:15 PM", "3:30 PM", "3:45 PM", "4:00 PM", "4:15 PM", "4:30 PM", "4:45 PM", "5:00 PM", "5:15 PM", "5:30 PM", "5:45 PM", "6:00 PM", "6:15 PM", "6:30 PM", "6:45 PM", "7:00 PM", "7:15 PM", "7:30 PM", "7:45 PM", "8:00 PM", "8:15 PM", "8:30 PM", "8:45 PM", "9:00 PM", "9:15 PM", "9:30 PM", "9:45 PM", "10:00 PM", "10:15 PM", "10:30 PM", "10:45 PM", "11:00 PM", "11:15 PM", "11:30 PM", "11:45 PM", "12:00 AM", "12:15 AM", "12:30 AM", "12:45 AM", "1:00 AM", "1:15 AM", "1:30 AM", "1:45 AM", "2:00 AM", "2:15 AM", "2:30 AM", "2:45 AM", "3:00 AM", "3:15 AM", "3:30 AM", "3:45 AM", "4:00 AM", "4:15 AM", "4:30 AM", "4:45 AM", "5:00 AM", "5:15 AM", "5:30 AM", "5:45 AM", "6:00 AM", "6:15 AM", "6:30 PM", "6:45 PM", "7:00 PM", "7:15 PM", "7:30 PM", "7:45 PM", "8:00 PM", "8:15 PM", "8:30 PM", "8:45 PM", "9:00 PM", "9:15 PM", "9:30 PM", "9:45 PM", "10:00 PM", "10:15 PM", "10:30 PM", "10:45 PM", "11:00 PM", "11:15 PM", "11:30 PM", "11:45 PM", "12:00 AM", "12:15 AM", "12:30 AM", "12:45 AM", "1:00 AM", "1:15 AM", "1:30 AM", "1:45 AM", "2:00 AM", "2:15 AM", "2:30 AM", "2:45 AM", "3:00 AM", "3:15 AM", "3:30 AM", "3:45 AM", "4:00 AM", "4:15 AM", "4:30 AM", "4:45 AM", "5:00 AM", "5:15 AM", "5:30 AM", "5:45 AM", "6:00 AM", "6:15 AM", "6:30 PM", "6:45 PM", "7:00 PM", "7:15 PM", "7:30 PM", "7:45 PM", "8:00 PM", "8:15 PM", "8:30 PM", "8:45 PM", "9:00 PM", "9:15 PM", "9:30 PM", "9:45 PM", "10:00 PM", "10:15 PM", "10:30 PM", "10:45 PM", "11:00 PM", "11:15 PM", "11:30 PM", "11:45 PM", "12:00 AM", "12:15 AM", "12:30 AM", "12:45 AM", "1:00 AM", "1:15 AM", "1:30 AM", "1:45 AM", "2:00 AM", "2:15 AM", "2:30 AM", "2:45 AM", "3:00 AM", "3:15 AM", "3:30 AM", "3:45 AM", "4:00 AM", "4:15 AM", "4:30 AM", "4:45 AM", "5:00 AM", "5:15 AM", "5:30 AM", "5:45 AM", "6:00 AM", "6:15 AM", "6:30 PM", "6:45 PM", "7:00 PM", "7:15 PM", "7:30 PM", "7:45 PM", "8:00 PM", "8:15 PM", "8:30 PM", "8:45 PM", "9:00 PM", "9:15 PM", "9:30 PM", "9:45 PM", "10:00 PM", "10:15 PM", "10:30 PM", "10:45 PM", "11:00 PM", "11:15 PM", "11:30 PM", "11:45 PM", "12:00 AM", "12:15 AM", "12:30 AM", "12:45 AM", "1:00 AM", "1:15 AM", "1:30 AM", "1:45 AM", "2:00 AM", "2:15 AM", "2:30 AM", "2:45 AM", "3:00 AM", "3:15 AM", "3:30 AM", "3:45 AM", "4:00 AM", "4:15 AM", "4:30 AM", "4:45 AM", "5:00 AM", "5:15 AM", "5:30 AM", "5:45 AM", "6:00 AM", "6:15 AM", "6:30 PM", "6:45 PM", "7:00 PM", "7:15 PM", "7:30 PM", "7:45 PM", "8:00 PM", "8:15 PM", "8:30 PM", "8:45 PM", "9:00 PM", "9:15 PM", "9:30 PM", "9:45 PM", "10:00 PM", "10:15 PM", "10:30 PM", "10:45 PM", "11:00 PM", "11:15 PM", "11:30 PM", "11:45 PM", "12:00 AM", "12:15 AM", "12:30 AM", "12:45 AM", "1:00 AM", "1:15 AM", "1:30 AM", "1:45 AM", "2:00 AM", "2:15 AM", "2:30 AM", "2:45 AM", "3:00 AM", "3:15 AM", "3:30 AM", "3:45 AM", "4:00 AM", "4:15 AM", "4:30 AM", "4:45 AM", "5:00 AM", "5:15 AM", "5:30 AM", "5:45 AM", "6:00 AM", "6:15 AM", "6:30 PM", "6:45 PM", "7:00 PM", "7:15 PM", "7:30 PM", "7:45 PM", "8:00 PM", "8:15 PM", "8:30 PM", "8:45 PM", "9:00 PM", "9:15 PM", "9:30 PM", "9:45 PM", "10:00 PM", "10:15 PM", "10:30 PM", "10:45 PM", "11:00 PM", "11:15 PM", "11:30 PM", "11:45 PM", "12:00 AM", "12:15 AM", "12:30 AM", "12:45 AM", "1:00 AM", "1:15 AM", "1:30 AM", "1:45 AM", "2:00 AM", "2:15 AM", "2:30 AM", "2:45 AM", "3:00 AM", "3:15 AM", "3:30 AM", "3:45 AM", "4:00 AM", "4:15 AM", "4:30 AM", "4:45 AM", "5:00 AM", "5:15 AM", "5:30 AM", "5:45 AM", "6:00 AM", "6:15 AM", "6:30 PM", "6:45 PM", "7:00 PM", "7:15 PM", "7:30 PM", "7:45 PM", "8:00 PM", "8:15 PM", "8:30 PM", "8:45 PM", "9:00 PM", "9:15 PM", "9:30 PM", "9:45 PM", "10:00 PM", "10:15 PM", "10:30 PM", "10:45 PM", "11:00 PM", "11:15 PM", "11:30 PM", "11:45 PM", "12:00 AM", "12:15 AM", "12:30 AM", "12:45 AM", "1:00 AM", "1:15 AM", "1:30 AM", "1:45 AM", "2:00 AM", "2:15 AM", "2:30 AM", "2:45 AM", "3:00 AM", "3:15 AM", "3:30 AM", "3:45 AM", "4:00 AM", "4:15 AM", "4:30 AM", "4:45 AM", "5:00 AM", "5:15 AM", "5:30 AM", "5:45 AM", "6:00 AM", "6:15 AM", "6:30 PM", "6:45 PM", "7:00 PM", "7:15 PM", "7:30 PM", "7:45 PM", "8:00 PM", "8:15 PM", "8:30 PM", "8:45 PM", "9:00 PM", "9:15 PM", "9:30 PM", "9:45 PM", "10:00 PM", "10:15 PM", "10:30 PM", "10:45 PM", "11:00 PM", "11:15 PM", "11:30 PM", "11:45 PM", "12:00 AM", "12:15 AM", "12:30 AM", "12:45 AM", "1:00 AM", "1:15 AM", "1:30 AM", "1:45 AM", "2:00 AM", "2:15 AM", "2:30 AM", "2:45 AM", "3:00 AM", "3:15 AM", "3:30 AM", "3:45 AM", "4:00 AM", "4:15 AM", "4:30 AM", "4:45 AM", "5:00 AM", "5:15 AM", "5:30 AM", "5:45 AM", "6:00 AM", "6:15 AM", "6:30 PM", "6:45 PM", "7:00 PM", "7:15 PM", "7:30 PM", "7:45 PM", "8:00 PM", "8:15 PM", "8:30 PM", "8:45 PM", "9:00 PM", "9:15 PM", "9:30 PM", "9:45 PM", "10:00 PM", "10:15 PM", "10:30 PM", "10:45 PM", "11:00 PM", "11:15 PM", "11:30 PM", "11:45 PM", "12:00 AM", "12:15 AM", "12:30 AM", "12:45 AM", "1:00 AM", "1:15 AM", "1:30 AM", "1:45 AM", "2:00 AM", "2:15 AM", "2:30 AM", "2:45 AM", "3:00 AM", "3:15 AM", "3:30 AM", "3:45 AM", "4:00 AM", "4:15 AM", "4:30 AM", "4:45 AM", "5:00 AM", "5:15 AM", "5:30 AM", "5:45 AM", "6:00 AM", "6:15 AM", "6:30 PM", "6:45 PM", "7:00 PM", "7:15 PM", "7:30 PM", "7:45 PM", "8:00 PM", "8:15 PM", "8:30 PM", "8:45 PM", "9:00 PM", "9:15 PM", "9:30 PM", "9:45 PM", "10:00 PM", "10:15 PM", "10:30 PM", "10:45 PM", "11:00 PM", "11:15 PM", "11:30 PM", "11:45 PM", "12:00 AM", "12:15 AM", "12:30 AM", "12:45 AM", "1:00 AM", "1:15 AM", "1:30 AM", "1:45 AM", "2:00 AM", "2:15 AM", "2:30 AM", "2:45 AM", "3:00 AM", "3:15 AM", "3:30 AM", "3:45 AM", "4:00 AM", "4:15 AM", "4:30 AM", "4:45 AM", "5:00 AM", "5:15 AM", "5:30 AM", "5:45 AM", "6:00 AM", "6:15 AM", "6:30 PM", "6:45 PM", "7:00 PM", "7:15 PM", "7:30 PM", "7:45 PM", "8:00 PM", "8:15 PM", "8:30 PM", "8:45 PM", "9:00 PM", "9:15 PM", "9:30 PM", "9:45 PM", "10:00 PM", "10:15 PM", "10:30 PM", "10:45 PM", "11:00 PM", "11:15 PM", "11:30 PM", "11:45 PM", "12:00 AM", "12:15 AM", "12:30 AM", "12:45 AM", "1:00 AM", "1:15 AM", "1:30 AM", "1:45 AM", "2:00 AM", "2:15 AM", "2:30 AM", "2:45 AM", "3:00 AM", "3:15 AM", "3:30 AM", "3:45 AM", "4:00 AM", "4:15 AM", "4:30 AM", "4:45 AM", "5:00 AM", "5:15 AM", "5:30 AM", "5:45 AM", "6:00 AM", "6:15 AM", "6:30 PM", "6:45 PM", "7:00 PM", "7:15 PM", "7:30 PM", "7:45 PM", "8:00 PM", "8:15 PM", "8:30 PM", "8:45 PM", "9:00 PM", "9:15 PM", "9:30 PM", "9:45 PM", "10:00 PM", "10:15 PM", "10:30 PM", "10:45 PM", "11:00 PM", "11:15 PM", "11:30 PM", "11:45 PM", "12:00 AM", "12:15 AM", "12:30 AM", "12:45 AM", "1:00 AM", "1:15 AM", "1:30 AM", "1:45 AM", "2:00 AM", "2:15 AM", "2:30 AM", "2:45 AM", "3:00 AM", "3:15 AM", "3:30 AM", "3:45 AM", "4:00 AM", "4:15 AM", "4:30 AM", "4:45 AM", "5:00 AM", "5:15 AM", "5:30 AM", "5:45 AM", "6:00 AM", "6:15 AM", "6:30 PM", "6:45 PM", "7:00 PM", "7:15 PM", "7:30 PM", "7:45 PM", "8:00 PM", "8:15 PM", "8:30 PM", "8:45 PM", "9:00 PM", "9:15 PM", "9:30 PM", "9:45 PM", "10:00 PM", "10:15 PM", "10:30 PM", "10:45 PM", "11:00 PM", "11:15 PM", "11:30 PM", "11:45 PM", "12:00 AM", "12:15 AM", "12:30 AM", "12:45 AM", "1:00 AM", "1:15 AM", "1:30 AM", "1:45 AM", "2:00 AM", "2:15 AM", "2:30 AM", "2:45 AM", "3:00 AM", "3:15 AM", "3:30 AM", "3:45 AM", "4:00 AM", "4:15 AM", "4:30 AM", "4:45 AM", "5:00 AM", "5:15 AM", "5:30 AM", "5:45 AM", "6:00 AM", "6:15 AM", "6:30 PM", "6:45 PM", "7:00 PM", "7:15 PM", "7:30 PM", "7:45 PM", "8:00 PM", "8:15 PM", "8:30 PM", "8:45 PM", "9:00 PM", "9:15 PM", "9:30 PM", "9:45 PM", "10:00 PM", "10:15 PM", "10:30 PM", "10:45 PM", "11:00 PM", "11:15 PM", "11:30 PM", "11:45 PM", "12:00 AM", "12:15 AM", "12:30 AM", "12:45 AM", "1:00 AM", "1:15 AM", "1:30 AM", "1:45 AM", "2:00 AM", "2:15 AM", "2:30 AM", "2:45 AM", "3:00 AM", "3:15 AM", "3:30 AM", "3:45 AM", "4:00 AM", "4:15 AM", "4:30 AM", "4:45 AM", "5:00 AM", "5:15 AM", "5:30 AM", "5:45 AM", "6:00 AM", "6:15 AM", "6:30 PM", "6:45 PM", "7:00 PM", "7:15 PM", "7:30 PM", "7:45 PM", "8:00 PM", "8:15 PM", "8:30 PM", "8:45 PM", "9:00 PM", "9:15 PM", "9:30 PM", "9:45 PM", "10:00 PM", "10:15 PM", "10:30 PM", "10:45 PM", "11:00 PM", "11:15 PM", "11:30 PM", "11:45 PM", "12:00 AM", "12:15 AM", "12:30 AM", "12:45 AM", "1:00 AM", "1:15 AM", "1:30 AM", "1:45 AM", "2:00 AM", "2:15 AM", "2:30 AM", "2:45 AM", "3:

Eastland County Record

Published every Thursday in Eastland, the County Seat of Eastland County, Texas.

HENRY G. VERMILLION Editor and Publisher

Entered as Second Class Matter at the Post Office in Eastland, Texas, under the Act of March 3, 1879.

SUBSCRIPTION RATES: \$2.00 per year in Eastland County; outside Eastland County, \$2.50 per year. All subscriptions payable in advance.

Any erroneous reflection upon the character, standing, or reputation of any person, firm, or corporation which may appear in the columns of The Record will be gladly corrected upon being brought to the attention of the management.

297 South Lamar St., Phone 295

Mr. and Mrs. Elmer Lawrence visited relatives in Rising Star last week.

Miss Barber Given Tea In Clubhouse

Miss Rama Barber, bride-elect of Lt. Guyton Young, was honored at a gift tea at the Womans Club Tuesday night at which the hostesses were Misses Betty Murphy, Reita Barton and May Taylor.

The clubhouse was beautifully decorated with pink dahlias, and lighted with pink candles. The table was laid with a lace cloth centered by a large crystal bowl of pink dahlias, and matching crystal candle holders with tall pink tapers, and by two crystal punch bowls presided over by Miss Betty Lane and Mrs. Mary Williamson.

Guests were met at the door by Miss May Taylor, and presented to Miss Barber, her mother, Mrs. John Barber, Mrs. Guyton M. Young, mother of Lieutenant Young, of Odessa, Florence Barber, Mrs. Bessie Turner, and Reita Barton.

Eighty-six guests registered in the white satin bride's book, presided over by Miss Betty Murphy.

Mr. and Mrs. G. L. Whitley visited in the home of Mr. and Mrs. E. L. Tucker Sunday afternoon.

Major Davisson Weds Miss Oberkamp In Ceremony At Roswell

Announcement has been received in Eastland of the marriage of Major George A. Davisson and Miss Jane Oberkamp in Roswell, N. M., Oct. 2.

Mrs. J. A. Parker of Austin was matron of honor and Miss Joyce Wily and Mrs. George Bryne were bridesmaids. Flower girls were the young nieces of the groom, Peggy and Julia Parker, of Austin.

Best man was Lt. Col. H. P. Saunders, Jr.

Mrs. Davisson is the daughter of Mrs. Mabel Oberkamp of Roswell, and Major Davisson is the son of Mrs. George A. Davisson of Austin, and the late Mr. Davisson, formerly of Eastland. Major Davisson formerly was a state representative from Eastland.

The couple will make their home in Los Angeles, where Major Davisson is stationed with the Army.

GIRL SCOUT TROOP PLANS HALLOWEEN PARTY

The Girl Scout Troop '1 Girl Scout Troop 2 met at the City Park Thursday of last week and made plans for their Halloween party, and also for participation in the Poppy Day sale.

The remainder of the time was spent playing tennis.

Harold "Corky" Harkrider, student at Texas A. & M. College, visited his parents here after attending the Aggie-T. C. U. game in Fort Worth Saturday.

Mr. and Mrs. Bobby Jones and son Milton, accompanied by Mr. and Mrs. Noble Harkrider and sons Harold and George, attended the T. C. U.-Aggie game in Fort Worth Saturday.

Miss Macasa Wed To Pfc. Rowch

Miss Virginia Macasa became the bride of Pfc. Robert L. Rowch, son of Mr. and Mrs. H. J. Rowch of Eastland, in a ceremony Sept. 22 at Marysville, Kans.

Mrs. Rowch is the daughter of Mrs. Viola Macasa of Lincoln, Neb.

The groom attended Oldea High School, where he was an outstanding football player. He is an aerial gunner in the Army Air Forces, and has been stationed at Lincoln, Neb., Army Air Field, but recently was transferred to Phoenix, Ariz.

Nancy K. Castleberry Has Birthday Party

Mrs. Frank Castleberry, assisted by Mrs. Frank P. Castleberry, entertained with a Halloween party for her granddaughter, Nancy Karen Castleberry, on her fifth birthday Oct. 23. The afternoon was spent in playing games and opening the many gifts presented to the honoree.

Children attending included Melba Watson, Carolyn Geue, Glenna and Gale Kilgore, Margaret Ammer, Ann Chaney, Mark Owen, John Russell, Tommy Cooper, Josephine Peck, Mary Ann Vaughan, Sandra Taylor, Galen Poe, Pat and Linda Linkenhoger, Barbara Hightower, Virginia Ellen Oldham, Kay and Shirley Grose.

GEORGE'S AUTO PARTS

WE REPAIR TRACTORS AND ALL MAKES AUTOMOBILES

—WELDING—

Just across street from Crowell Lumber Co.

ALL WORK GUARANTEED

Parts & Service

ON ANY MAKE HOME APPLIANCE

Refrigerators, Washing Machines, Vacuum Cleaners, Etc.

SEE...

D. A. Armstrong AT HAL JACKSON'S

W. C. WHALEY

ENGINEERING AND REPRODUCTIONS

5th Floor Exchange Bldg. EASTLAND, TEXAS

Res. Phone 9005-F2

PHOTOCOPY AND BLUEPRINTS



"Over 60 Years Service" ALEX RAWLINS & SONS Weatherford, Texas BONDED and GUARANTEED Memorials

NATURALLY—CHEVROLET OWNERS

GET THE BEST CHEVROLET SERVICE

FROM THEIR CHEVROLET DEALER

Lamb Motor Co.

Phone 44

close, Judy Haines, Judy Hassell, Mary Ann Toombs, Gala Walters, Peggie Hagood, John Hugh, Pamela and Martha Fleming, Susan, Sandy and Sarah Webb, of Abilene, Sandra Sue and Clayton Lee Stoker, Nancy Elizabeth Jones, Alice Jean Pipkin, Donna and Eddie Rapp, Mary Lou Black of Lapan, Rue Ann Owen and Glen Porter Doss.

Mothers attending and helping serve the ice cream and birthday cake were Mesdames Donald Jones, Lowell Rapp, Glenn Doss, Clyde Chaney, Durwood Fleming, Ella Legion and Holmes Webb of Abilene.

PEANUTS

Peanuts being bought by E. C. Satterwhite at the Gulf Station north of Alhambra Hotel, South Seaman Street, Eastland, Texas.

For... FASTEST SERVICE QUALITY PRINTS

SEND YOUR KODAK ROLLS AND REPRINTS TO US! TWO-DAY SERVICE.

SKEET RICHARDSON PHOTOS

(Over Corner Drug) EASTLAND PHONE 240



WHAT A BIG DIFFERENCE A LARGER BULB MAKES



Experience in Texas has proved that Better Light means faster work, fewer mistakes, greater production. In your own home, the workshop of your business, having to work in your own kitchen, can help you finish daily more quickly.

Put a 150-watt lamp bulb in your kitchen lighting and notice how much easier it is to see, how much brighter and more attractive is your kitchen.

Nearly all stores sell bulbs - buy 'em when you shop.

TEXAS ELECTRIC SERVICE COMPANY

J. E. LEWIS, Manager

GILLETTE HEAVY SERVICE TRUCK TIRES

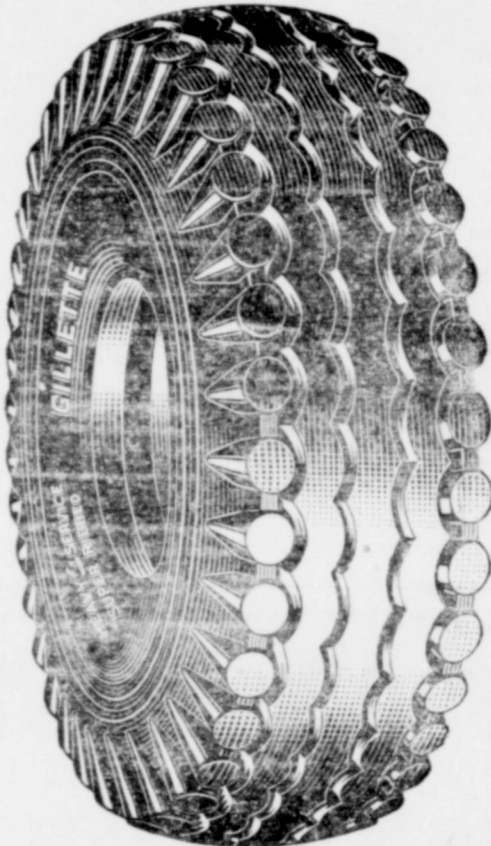

Now available in popular sizes listed below at money-saving prices. Bring your certificate to White's and get the best truck tire money can buy.

8.25-20—10-ply Rayon Cord \$63.90 7.00-20—10-ply Rayon Cord \$44.95

PASSENGER TIRES

6.50-16 \$16.95 5.50-18 \$11.95 6.00-16 \$13.95 5.00-19 \$10.95

Tire Prices Subject To Additional U. S. Tax OTHER TRUCK AND PASSENGER TIRES AT CORRESPONDINGLY LOW PRICES

WHITE BATTERIES



- EXTRA HEAVY PLATES MORE POWER LONG LIFE QUICKER STARTS

For long, trouble-free battery service, have a White battery installed in your car. There's a White battery to fit every car or truck. Ones priced below fit Fords, Chevrolts, Plymouths and others.

INSTALLED FREE

24-Month Guaranteed Fibre-Glass BATTERIES Priced At

\$7.95 - \$8.95 - \$9.95

Exchange

WINTER IS COMING—YOU CAN EXPECT BATTERY TROUBLES. CATCH THEM BEFORE THEY START— COME TO

AUTHORIZED DEALER

WHITE AUTO STORE

L. B. Lindsey, Owner South Side Square

COME SEE THE NEW 1946 FORD NOW SHOWING AT KING MOTOR CO.

EASTLAND, TEXAS

ON DISPLAY IN OUR SHOWROOM STARTING FRIDAY, OCT. 26



S. Meets In Circles
 of the W. S. C. S. of the Church met in circle, the Crusader Circle of Mrs. Joseph M. and the Annie Day Circle of Mrs. George E.

Among those attending the T. C. U. and Texas Aggie game at Fort Worth Saturday were Mr. and Mrs. Johnnie Collins and two sons, Johnnie, Jr., and Charles; Mr. and Mrs. Hollis Bennett, Mr. and Mrs. Ben Hamner, Mr. and Mrs. G. A. Plummer, and Mr. and Mrs. Grady Pipkin.

daughters of Big Spring visited friends and relatives in Eastland and Longview over the week end. Miss Rosemary Watkins returned to Eastland with them after a visit of two weeks in Big Spring.

Miss Jonnie Hale, reporter for the Gorman Progress, was a visitor in Eastland Tuesday and called at The Record office.

Mr. and Mrs. A. E. Ashley and

Frank Crowl was in the program for the circle. Mrs. Joe Stephen with two magazines of the circle. S. Perdue was co-host of the Annie Day Circle, and acted as leader.

HEARS PASTOR STUDY

M. U. of the First Baptist met at the church afternoon with Rev. Fred pastor, in charge of the

group will meet at the 7:30 p. m. Monday for by circles, since it will Monday meeting.

Mrs. W. J. Field and Mary Ellen, of Kansas, are visiting relatives and Eastland County. is the brother of Mrs. of 611 South Walnut

Carl Johnson visited her Dorothy Lou Johnson, over the week end. She led the T. C. U.-A. & M.

NOTICE

(Whitey) Myrick taken over the ett Service Station West Main.

GOOD PRICE PAID FOR FEET MILK AND FEET CREAM
 OF OUR REGULAR PRODUCERS
EASTLAND CREAMERY

*You CAN pay more...but
 You CANT buy a better
 TIRE than*

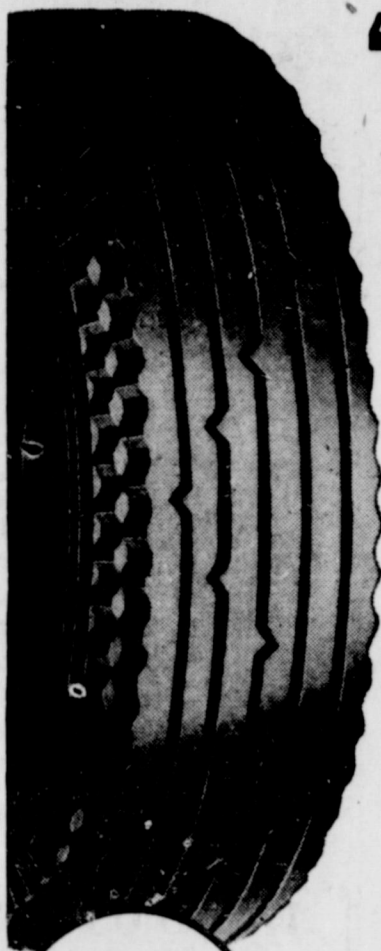

"DAVIS"

SAFETY GRIP

**18 MONTH
 Written
 GUARANTEE**

Only \$13.95

600 Plus Tax
 x16... Tax

Guaranteed first quality.

Full pre-war sizes. More than 7 1/2 million Davis Tires in the past twelve years have built this enviable reputation of better tires for less. Comparable with the best known nationally advertised tires, yet priced substantially lower.

Other Sizes Similar Savings.

New Tires Need New Tubes

For additional protection, Davis Tubes are guaranteed first quality at this low price. **\$2.95** Plus Tax
 Size 6.00x16.....

Bring your Certificate to tire Headquarters

Western Auto Associate Store

**CHAMBERLAIN MOTOR CO.
 NOW OPEN FOR BUSINESS**

IN THE BUILDING AT 511 WEST MAIN STREET FORMERLY OCCUPIED BY AN INTERNATIONAL HARVESTER AGENCY

WE WILL HANDLE

LEAR RADIOS

Our first shipment of these exciting new post-war radios is due any day now. Watch for them! Lear Radio is a name that you may not have known before the war—but you'll hear plenty about it from now on.

USED CARS

We are selling used cars now, and are receiving new shipments from the East periodically. Our used car prices are right. You may not be able to buy a new car soon, but we'll sell you a good used one.

AUTO AND TRUCK REPAIRS

Our repair department is open now, and we invite you to come in for repairs on any make car or truck. We have the mechanics and the equipment to turn you out a good job.

OILS AND GREASES

We will be jobbing headquarters for Geneva Oils and Greases, made by our own Eastland company, and will retail these superior lubricants also from the Chamberlain Motor Company.

NEW CARS



Yes, we will handle a line of new cars. Watch for announcement!

OIL FIELD EQUIPMENT

We will continue the sales and servicing of oil field equipment formerly handled at our place east of town. Ask us about anything in this line, no matter how large or small—we may have it!

CHAMBERLAIN MOTOR CO.

JACK CHAMBERLAIN & SONS, OWNERS

Phone 296

THE PULLMAN STORE

- ODEN STEPLADDER, reinforced construction \$1 25
2 feet high—other sizes in stock
- ORESCENT DESK LAMPS, take the standard 15-watt 18-inch tube. One tube included \$9 50
- AROUND CART, for gathering leaves, picking up, spring gardening—all steel, rubber tires \$8 75
- ORATIVE ALUMINUM TRAYS, the answer to problem if looking for a shower or birthday gift \$1 50
- INLESS STEEL FLATWARE for your kitchen. Use save wear and tear on your fine silver. Set for six \$10 75
- LD'S DESK WITH BLACKBOARD TOP. Well connected desk with stool attached; attractively styled \$6 95
- APS, CRYSTAL VANITY BASES, add sparkle to your hair. Use them in pairs for perfect makeup light, ea. \$4 00
- ES, ALL-STEEL WIRE, just in time for gathering es, handy tool around the house \$1 25
- IN COCKS, ANTI-SYPHON, for hot and cold er. Made of cast iron. \$1 00
- UUM BOTTLE, one pint, hot or cold, nothing like a of coffee with your lunch while at work \$1 25
- NING BOARD, sturdy wooden legs, firmly braced. ns easily. Just right for comfortable ironing \$3 00
- NING CHAIR, full side panels brace chair more ngly. Glass chamber included, safety strap \$1 50
- NING SEAT, safety strap, all wood, adjustable rest supports baby's legs \$2 45
- OL BOXES, protect your tools from loss and damage. side catches and hasp for locking. \$2 75
- N OPENER, swing-away disc cutter wall type that's er, safer, easier to use \$1 95

have Toys and Xmas Gifts—Use Our LAY-AWAY PLAN

THE PULLMAN STORE

East Main St. on Highway Phone 270

IT'S LINKENHOGGER'S FOR HARDWARE

Hunting Knives—



SPECIAL

Regular \$3.60—

\$2.65

Regular \$3.80—

\$2.95

BRAND NEW GAS RANGES

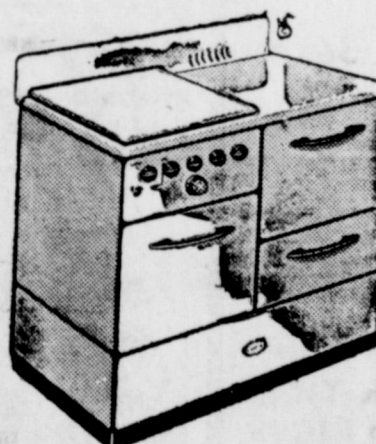

SUN-RAY Gas Ranges, full Enamel Construction. Plenty of insulation and other modern features.

WITH OVEN HEAT CONTROL

\$85.00

WITHOUT OVEN CONTROL

\$77.50

Fairbanks-Morse

POWER SAW

With 30-inch blade. Equipped with belt for operation from power take-off or electric motor. Plenty big-plenty rugged for those heavy sawing jobs.

\$72.50

Fairbanks-Morse

DEEP WELL WATER PUMP

Pump Jacks and Gasoline Engines.

Wheelbarrows, Concrete Mixer, and many other items in our big new store!

LINKENHOGGER'S

Eastland County Record's WEEKLY BUSINESS & PROFESSIONAL REVIEW

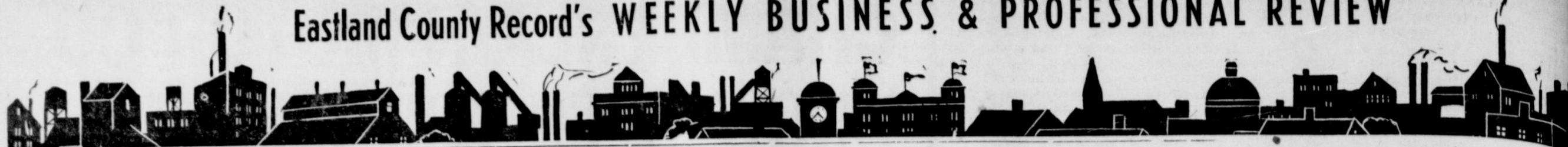

DIAMONDS—WEDDING BANDS—GIFTS FOR EVERY OCCASION!

JEWELRY is an Always Acceptable GIFT

Next to Penney's

BESKOW JEWELRY & OPTICAL

Eastland, Texas



from the Court House

MARRIAGE LICENSES

Billy R. Watson and Ruby E. Hagwel, Ranger.
 Will Anderson and Irena Cross, Eastland.
 Martin H. McKee and Mrs. Inez Holman, Breckenridge.
 George C. Purvis and Ruby P. Hilbrey, Cottonwood.
 T. M. Wels and Mrs. Belle McConathy, Abilene.
 Harold E. McGaiven and Mary Louise Sherman, Cisco.

SUITS FILED

The following suits were filed for record in the 91st District Court last week:
 Charles Warren vs. Delores Warrea, divorce.
 Jewel Carter vs. Jim Carter, divorce.
 Myrtle Crowder vs. G. C. Crowder, divorce.
 Nadeen Stephenson vs. W. D. Stephenson, divorce.
 J. H. King vs. Vera King, divorce.
 Elsie Marie Oliphant vs. David L. Oliphant, divorce.
 Mae Williams et al vs. A. R. Jennings et al, partition.
 Mutual Loan Company vs. W. M. Collins et al, foreclosure of lien.
 Betty Jean Kimbrough vs. Jesse Coy Kimbrough, divorce.
 Zylone Fulfer vs. Cecil Fulfer, divorce.

ORDERS AND JUDGMENTS

The following orders and judgments were rendered from the 91st District Court last week:
 Imogene Jacoby vs. M. M. Jacoby, order of dismissal.
 J. B. McKinnish vs. Hazel McKinnish, order appointing attorney.
 J. B. McKinnish vs. Hazel McKinnish, judgment.
 Alvina Crowder vs. Lowell Crowder, judgment.
 Port Finley vs. Maurine Finley, judgment.
 City of Ranger vs. Jim W. Barnes et al, order appointing attorney.

INSTRUMENTS FILED

The following instruments were

DON'T FORGET . . .

FLOWERS

Wittrup's Flowers

Quality—Service—
Dependability!

"We Telegraph Flowers Anywhere"

PHONE 140 EASTLAND

B. W. PATTERSON

Attorney-at-Law

502-503 EXCHANGE BLDG.

Office Phone Res. Phone
264 397

Best by Taste-Test



ROYAL CROWN BOTTLING CO.
EASTLAND, TEXAS.

filed for record in the County Clerk's office last week:

Walter J. Adams to R. L. Stuard, warranty deed.
 Jim H. Adams to First National Bank, Weatherford, deed of trust.
 C. L. Archer to W. E. Morris, transfer.
 Bula B. Butler to Marene Johnson, warranty deed.
 Eula Bratcher to Ada Denis, warranty deed.
 Ola Brooks to J. H. Tidwell, warranty deed.
 T. Charles Buckle to Amos L. Jumper, warranty deed.
 Mrs. J. G. Bryant to J. J. Davenport, release.
 Bula B. Butler to Texas Electric Service Company, right of way.
 John L. Bostie to L. G. Landrum, Tr. assignment.
 G. M. Beene to Theron J. Graves, warranty deed.
 Reba Ford Banner to The Public, affidavit.
 H. S. Bouchillon to J. P. Kilgore, release.
 Cisco Independent School District to City of Cisco, deed.
 Church of Christ to Mrs. J. W. Dendy, quit claim deed.
 C. C. Cogburn to Joe Tow, warranty deed.
 C. C. Cogburn to Joe Tow, quit claim deed.
 Helen A. Crowford to W. I. Moseley, warranty deed.
 City of Ranger to Mrs. Carrie Brady, warranty deed.
 C. M. Caldwell to W. J. Britain, transfer.
 S. A. Carmichael to E. H. Reich, warranty deed.
 H. L. Carter to Aaron Gage, warranty deed.
 William Cranfill to Charles L. Levey, warranty deed.
 Frank Castleberry to Texas Electric Service Company, right of way.
 J. W. Dendy to N. A. Graham, warranty deed.
 Maggie V. Dyer to Federal Land Bank, agreement.
 Dovie Dykes to H. H. Hickman, warranty deed.

J. L. Dunaway to G. W. Turner, warranty deed.

Eastland County to Texas Electric Service Company, right of way.
 Federal Land Bank to A. B. Long, release.
 Ida S. Ford to B. J. Cayer, warranty deed.
 First National Bank, Gorman, to Tillman L. Fonville, extension.
 First Federal Savings & Loan Association to John R. Finto, release.
 Glenn W. Garrett to O. A. Tenyson, warranty deed.
 O. F. Gurley to T. Milner, warranty deed.
 Aaron Gage to E. P. Crawford, deed of trust.
 Dorothy H. Garrett to H. R. Garrett, proof of heirship.
 H. R. Garrett to E. P. Crawford, transfer.
 Edwin George to J. W. Rains, warranty deed.
 Charles L. Guinn to W. M. Isenhower, transfer.
 A. C. Green to Thomas Funeral Home, bill of sale.
 A. C. Green to E. F. Thomas, warranty deed.
 Roy S. Hines to W. C. Reynolds, warranty deed.
 C. E. Hathcock to Texas Electric Service Company, right of way.
 Eula M. Hart to Federal Land Bank, deed of trust.
 Eula M. Hart to Land Bank Commission, deed of trust.
 George Roy Heifrin to Mary

Heifrin, power of attorney.
J. P. Kilgore to Mrs. R. F. Gilman, deed of trust.

J. J. Litchfield to V. L. Pruitt, warranty deed.
 D. H. Limbocker to Texas Electric Service Company, right of way.
 T. I. Lambert to O. E. Lucas, warranty deed.
 Land Bank Commission to W. P. Moore, release.
 W. H. May to C. M. Murphy, warranty deed.
 R. M. May, deceased, to E. N. Mangum, proof of heirship.
 Mrs. Lula Boyd to Robert C. Carpenter, warranty deed.
 Ona Mangum to Jesse H. Reynolds, warranty deed.
 John W. Miller to Ben F. Read, deed of trust.
 John M. Mills to E. P. Crawford, deed of trust.
 W. E. Morris to W. J. Britain, release.
 H. S. Needham to Dorothy Langley, warranty deed.
 Nivco Oil Company to L. R. Pearson, assignment.
 S. B. Norton to C. A. Strong, warranty deed.
 V. L. Pruitt to J. J. Litchfield, deed of trust.
 Fannie Parrack to A. C. Frickie, release.
 Floyd W. Peck to M. M. Whatley, warranty deed.
 Cecil Penn to Norman Zahn, warranty deed.
 J. M. Radford Grocery Company to J. B. Bennett, abstract of judgment.
 J. M. Robinson to Texas Electric Service Company, right of way.
 Walter Reimund to B. F. Dempsey, warranty deed.
 Nannie E. Shafer to R. L. Rust, quit claim deed.
 Ed Snyder to Jesse Stuard, warranty deed.
 Jesse Searcy to Robert C. Car-

CALL US FOR—

New L. C. Smith and Corona Typewriters—Also new Adding Machines and Cash Registers

Hail Typewriter Co.

421 W. COMMERCE
Phones—Bus. 48; Res. 553-W
EASTLAND, TEXAS

PLUMBING...

For Expert Work and

New Fixtures

• CALL US AT

SMITH PLUMBING AND ELECTRIC

Phone 304

• WE HAVE NEW HOT WATER HEATERS

Call a WARREN CAB

35c in City Limits—2 for 35c
Warren Taxi
 Phones 88 or 47 Eastland

LOVELACE

• FIREPROOF STORAGE • CRATING
 • PACKING • SHIPPING

TOM LOVELACE TRANSFER AND STORAGE

EASTLAND Phone 314 RANGER Phone 49
 Agents MERCHANTS FAST MOTOR LINES

FOR PASTEURIZED LAUNDRY

PHONE 60

Eastland's Only Steam Laundry Service
FOLMAR STEAM LAUNDRY SERVICE
O. C. FOLMAR
 AGENT
 413 South Seaman Street

News From . . . FLATWOODS

By Special Correspondent

Mrs. Orville Johnson, who has been quite ill with a throat infection, is reported recovering. Cpl. and Mrs. Glen Justice of

penyer, quit claim deed.

Gib Swinson to The Public, affidavit.

R. L. Stuard to J. H. Adams, warranty deed.

L. E. Stoddard to Mas-Tex Oil & Gas Company, assignment.

John D. Seale to Texas Electric Service Company, right of way.

C. A. Strong to Tommie Briston, warranty deed.

H. S. Stubblefield to C. S. Eldridge, release.

Sam Seay to John Nail, warranty deed.

C. A. Timmons to Earnest Hallkias, right of way.

H. H. Tompkins to Hardin-Simmons University, deed of trust.

H. H. Williams to A. L. Greenhaw, warranty deed.

Lorena Welch to E. B. LeMay, warranty deed.

Inez Walker to Kenneth M. Green, warranty deed.

G. M. Waters to Eugene Ford, warranty deed.

O. W. White to M. J. Keith, bill of sale.

V. M. Williams to The Public, affidavit.

Kent Word to Hugh G. White, oil lease.

We Can Repair Any Wreck

LARGE OR SMALL!
Expert body and fender work. First Class! — Complete Automobile Painting — Moderate Prices!

Scott's Paint & Body Shop
109 S. Mulberry Phone 9508
Eastland, Texas

We Buy Peanuts

Farmers, bring your peanuts to us for highest prices. New scales, bonded for your protection, have recently been installed.

Call us when your peanuts are ready for market.

Peanut Bags — Our supply of good bags is limited.

Eastland Feed and Grain Co.

Bob Vaught Telephone 11

ARTHUR'S

YOU CAN DEPEND UPON US — When you need what you need most!

We keep everything good to eat and are open all the time for your convenience!

WE ARE SPECIALISTS . . .

IN CAR CARE — but though we are equipped and staffed to practically rebuild a car, we are equally glad to receive your confidence in correcting the least auto defect. **RELY ON US** when it comes to your car! And you'll be better able to rely on your car for safe driving.

MUIRHEAD MOTOR COMPANY
 Pontiac—DEALER—Buick
 304 W. MAIN PHONE 692 EASTLAND

the Liberal, Kansas, Army Air Field, stopped by to see his parents, Mr. and Mrs. W. A. Justice, Monday and stayed until Wednesday. He is being transferred to Ellington Field, Houston.

O. E. Lyerla is much improved from an acute attack of rheumatism.

Mr. and Mrs. Sam Herring and children visited in Rising Star Thursday evening.

Mrs. Travis Arnold suffered an attack of tonsillitis last week.

Webb Jordan spent the week end with his aunt, Mrs. Loran Watson, and Mr. Watson of Eastland.

Mr. and Mrs. Cyrus Justice of Eastland and children visited his parents, Mr. and Mrs. W. A. Justice, Sunday.

Virgil Barton of Jacksboro visited his parents, Mr. and Mrs. G. A. Barton, Saturday night.

Mrs. C. V. Harris and children of Carbon visited her parents, Mr. and Mrs. S. J. Vaughan, Wednesday.

Mrs. L. L. Murrell was a business visitor in Cisco Friday.

Annie Vann was a business visitor in Breckenridge Saturday.

Mr. and Mrs. D. E. Webb of Eastland visited her parents, Mr. and Mrs. W. H. Wilson, Monday.

Mrs. H. D. Harbin and Mrs. Bob Nolen visited in the home of Mr. and Mrs. Curt Williams of Eastland Sunday.

DINE AND DANCE —to Good Music!

• WHERE EVERYBODY HAS A GOOD TIME!

Open Every Night at 8:30 Except Monday, Which is Reserved for Private Parties.

Air Conditioned — It's Cool Inside

LAKEVIEW CLUB — Cisco

PRESCRIPTIONS A SPECIALTY . . .

When you have a prescription at the Eastland Drug, you can be sure of expert attention to the most exacting details of this exacting work. For service on prescriptions, bring your prescription to the Eastland Drug.

EASTLAND DRUG
 H. T. WEAVER Phone 59

OLD tires made YOUNG

Let us help you get EXTRA miles from your tires!

EXPERT INSPECTION — Stop tire trouble before it starts... let us inspect your tires regularly.

EXPERT REPAIRING — Get extra miles of driving... let us repair small cuts and bruises before they do real damage.

Expert Recapping — A Seiberling quality recapping... the finest materials and workmanship. Only \$6.70 (plus tax) for a 4.00 tire.

SEIBERLING TIRES

JIM HORTON Tire Service
 East Main Street

"Leto" Relief Gum Disc... You can not look to feel your best with "GUMS."—Druggists say if LETO's fails to...

You Never Clean... **DENTAL**... Kleenite... Kleenite is a full strength tooth sparkle like new. Ask today for Kleenite.

KLEENITE the Best... Get KLEENITE today & Richardson and druggists.

The Assurance Protection... Peace of Mind... Get a Hamner Burial Association Policy Today.

Hamner Burial Association

The Round-Up

BY THE EASTLAND COUNTY RECORD ON BEHALF OF STUDENTS OF EASTLAND HIGH SCHOOL, WITH NEWS SUPPLIED BY A STUDENT STAFF.

ROUND-UP STAFF

- Editors: Dan Collie, Lynda Hassell, Wanda Harris
- CLASS EDITORS: Bobbie Spurlen, Marian Robertson, Nelson Allison, Marleece Elliott, Joyce Armstrong, Jan Spalding
- Editors: Bobbie Shero, Jack Muirhead, Mrs. Ethel Woloszyn

DATES FOR CONTENT

Class has announced annual Popularity Contest Nov. 26 and contest p. m. Dec. 7. The will be held on the 14.

is an annual affair shines through Junior Class raises Junior-Senior Banquet.

as classes have not their candidates for event, but when the very stiff competition.

classes are already heads off although has not yet officially the best class win!

MOTHER

Collie has been chosen Class mother for the 1945-1946.

of the Youth Center last year, Mrs. great interest in the high school. Senior Class is very Mrs. Collie has accepted position.

SENIORS!

Class had its first year in the form of Friday evening.

met at the school end of town to the the bonfire was

er participated in the

planning of the wiener roast by serving on a committee.

Miss Johnson, the class sponsor, accompanied the class on the affair.

YEA, SENIORS!

SENIOR SPOTLIGHT

The Senior Spotlight this week shines on Gene Young. Gene is five feet, ten inches tall, a blonde, whose interests lie chiefly in football. He has many nicknames, the most common of which are "Nigger" and "Maynard." Dogs, Horses, algebra, John Wayne, and of course football head his list of favorites. He and Herbert Barker are practically inseparable. Gene has a wonderful personality and is a Number One all-around Maverick. By the way, perhaps tops on his list of favorites is a little brown-eyed, brown-headed Senior more generally known as Glynn Castleberry.

Here's wishing all the luck in the world to a swell Senior.

EXES HOME ON LEAVE

These past few weeks there have been several exes home on leave.

Harold Wellman is stationed at Amarillo and will be around until the first. Hardly anyone recognized Harold because he has changed so much since we last saw him.

Estes Halkias was home on leave last week. Estes looks well and happy, and we think he made the most of his leave.

Eugene Stiffler was another boy from E. H. S. who was home on leave a couple of weeks ago. We

all hope he had a good time and can come home again soon.

Glen Woods is really making the rounds since he received his little gold button and came home. We are really glad he's here to stay.

Paul Gibson, an army man, and formerly from E. H. S. was also home recently. Paul has two years of occupation ahead of him. We wish you luck Paul.

F. L. Spurlen made his grand appearance Thursday, 18, in the big metropolis of Eastland. We hope he made the most of his leave and we are sure he tried.

Ballard Harris is another one home on a thirty day leave, after nine months in the Pacific. He hasn't a gold button yet, but we hope it isn't too long before he's home to stay.

Is Freddie Ben ever happy? I guess you have all noticed his little gold bird. We're really glad to have him home and here's wishing you luck, Fred.

We also have another ex from the Navy and he is Franklin Swindel. He also has a discharge; we wish him happiness now that he is a civvie again.

Melvain Spain is also home on leave from the Navy. He is really getting around and making the most, or least out of his leave.

One of the Eastland Gang who was stationed in San Diego was home for a little while—this being Billy Crone.

Last but not least is Ray Pryor, who has a 42-day leave but not a gold button yet. He's very contented and happy, so it seems, because of a certain cute brunette. Here's wishing them both all the happiness and luck in the world.

ORCHIDS AND ONIONS

Onions to Harmony practice.

Orchids to good weather.

Onions to bad grades.

Orchids to the steadies.

Onions to the boys who don't get dates.

Orchids to everyone who got coveralls.

Onions to the notes written in Algebra 1A fifth period.

Orchids to the Gorman game.

Onions to open dates.

Orchids to Joyce Mathews—no crutches.

Onions to bangs.

Orchids to the Juniors' assembly program.

Onions to colds.

Orchids to Chief.

Onions to the white cotton sacks—coveralls.

Onions to those who deserve onions.

Orchids to the Roundup Staff.

Orchids to Mr. Harvey.

THINGS WE NOTICE

Is Barbara Martin thinking of anyone or is she just not talking??

Nancy Harkrider seems to be making steady progress!

Seems as if Betty Gay has decided to stay neutral for a while!!

Wanda Williams must have changed her mind!!!

Edward's broken wrist seems to be doing nicely and Jack's fingers seem to be all right.

The cute Sophomore Assembly program.

How cute Bobbie Warren is!!!!

Minta is walking on clouds. Better watch out for air pockets, Minta.

Dear little Palgraves.

The wonderful coveralls. At least something instead of shirts and jeans.

Oh! those six weeks' grades.

Phooey to the boys for fussing about the girls' clothes. What are they supposed to be???? Fashion Experts????

Exes!! Need we say more???

"Reece's" beautiful ring!!!!

How nice the pencils of the Junior Class are.

All the detentions for chewing gum!!

How furious Teach Johnson was at two boys in the 6th period English class.

How busy the Senior Class is. The cute boys!!!!

THOSE GRADES AGAIN

If anyone had entered dear old E. H. S. on a day recently he

probably would have thought it was a lunatic asylum instead of a school building.

It was merely the students groaning as, one by one, the teachers handed them some little cards that carried some remarkable little letters.

Seriously, however, the grades are fairly good, and the students now can breathe easy for another six weeks.

ATTENTION ALL YE DOVE HUNTERS

In third study period there are two members of the fowl menagerie. The two are very sweet on each other. They make a splendid and romantic couple. They are the essence of rosebuds in December. Their fragile figures and soft crimson petals are an inspiration to this reporter who keeps his humble and devoted self in this study hall each day.

These fair ones are known throughout the vicinity as the Romeo and Juliet of the eleven o'clock hour. These two go under the name each day of Ann Madrey and Donald Lively.

JUNIORS GIVE ASSEMBLY PROGRAM

Last week the mighty Junior Class gave an assembly program which, in our opinion at least, excelled many given in the past.

It was opened with the pledge to the flag led by Billy Joe Lasater, the announcer, followed by the "Star Spangled Banner" played by Mary Jane and Gladeene at the two pianos and Minta Sam Herring at the violin. Mary Jane and Gladeene played boogie woogie, after which Anna Lou Anderson gave a very serious poem. Minta Sam then played "I Should Care," accompanied by Marleece Elliott, Jack Turner and Bill Page gave a puppet act which was followed by a double piano number by Mary Jane, Bettye Ann and Gladeene. A chalk talk on fire prevention was given by Jack Turner and Wayne Lambert, and was followed by Marleece at the piano with some popular pieces. Jack Chamberlain closed the program by dedicating "Taps" as played by him on his cornet, to the Gorman Panthers.

MISS JOHNSON RECEIVES LETTER FROM M. MORRIS

Miss Verna Johnson recently received a letter from Melvain Morris, former E. H. S. student. The following is an excerpt from the letter, which was dated Sept. 1, 1945:

"I left the 'States' in August. We went to Pearl Harbor first and from there to Guam. Guam is a beautiful island. We had a recreation party there, my division. I was the lucky one to get to go ashore. I saw several interesting things; I will tell you when I get back. There in Guam Harbor was a Jap tanker, with its bow sticking up out of the water, which had been sunk.

"We left Guam and went to Okinawa. We had been there about two days when we ran into a typhoon. It's the worst thing I ever went through. I was wishing to have my feet on ground so I could

stand up, as you could not stand up on the ship. There was a gale of 60 knots and we made several 45 degree rolls. I thought we were going down to 'Davy Jones' locker' several times. In our task force there were three guys lost over the side. We lost one off my ship. I saw him go over but there was nothing I or anyone else could do with waves 80 feet high.

"We have been operating of Okinawa since August 31 or the first of September. We are now under

Rear Admiral Price operating with an Army officer. This colonel is going from island to island in the Ryukyu group, making the Japs sign treaties and lay down their arms.

"We have captured two islands so far and several Jap troops along with seven aircraft. The aircraft were six Judys, which are fighter planes, and one Betty, a bomber. This is pretty interesting, when they don't open fire on you, because we go in so close that you

can see the Japs with binoculars. "We will finish up this duty and then go back to Okinawa in about two weeks, but I don't know where we will go from there. They should let me out of the Navy by June of 1946 anyway; however, I don't know yet.

"Teacher, I wouldn't mind having a copy of the school paper. Hint, Hint!!! No, seriously, I would like to read one and see what is going on at school and home."

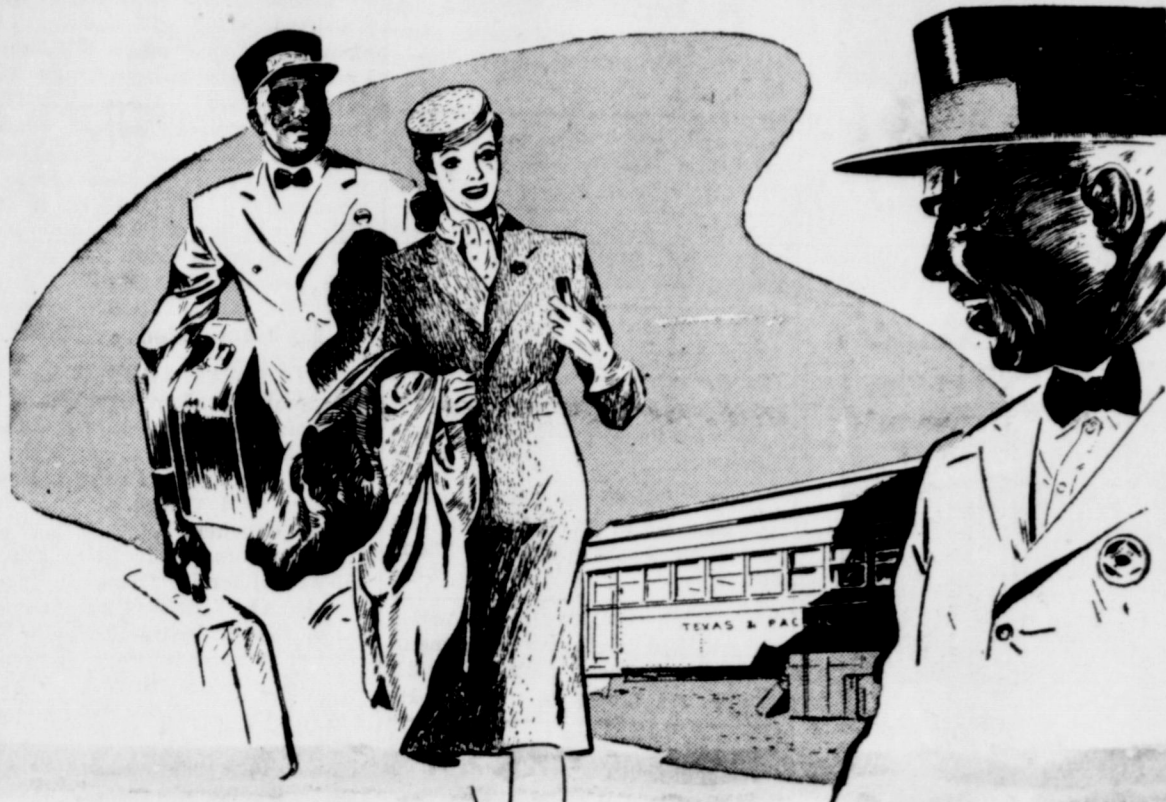

Yes Mam!

GOIN' TEXAS AND PACIFIC

"Now that the war is over, people are ready to travel—and they are going Texas and Pacific.

"It's great to be able to step aboard a Texas and Pacific train and relax in comfort or walk around and leisurely visit with friends. Today, you may find that some of our trains are crowded, as many of your traveling companions are returning veterans on their way home. It is our privilege to see that they have the best.

"We promise you that in the postwar future the new Texas and Pacific lightweight passenger trains will provide the finest in rail transportation.

"Your constructive criticisms and suggestions are earnestly solicited."

FRANK JENSEN, Passenger Traffic Manager, DALLAS 2, TEXAS

THE TEXAS AND PACIFIC RY.



Now you're talking... Have a Coke

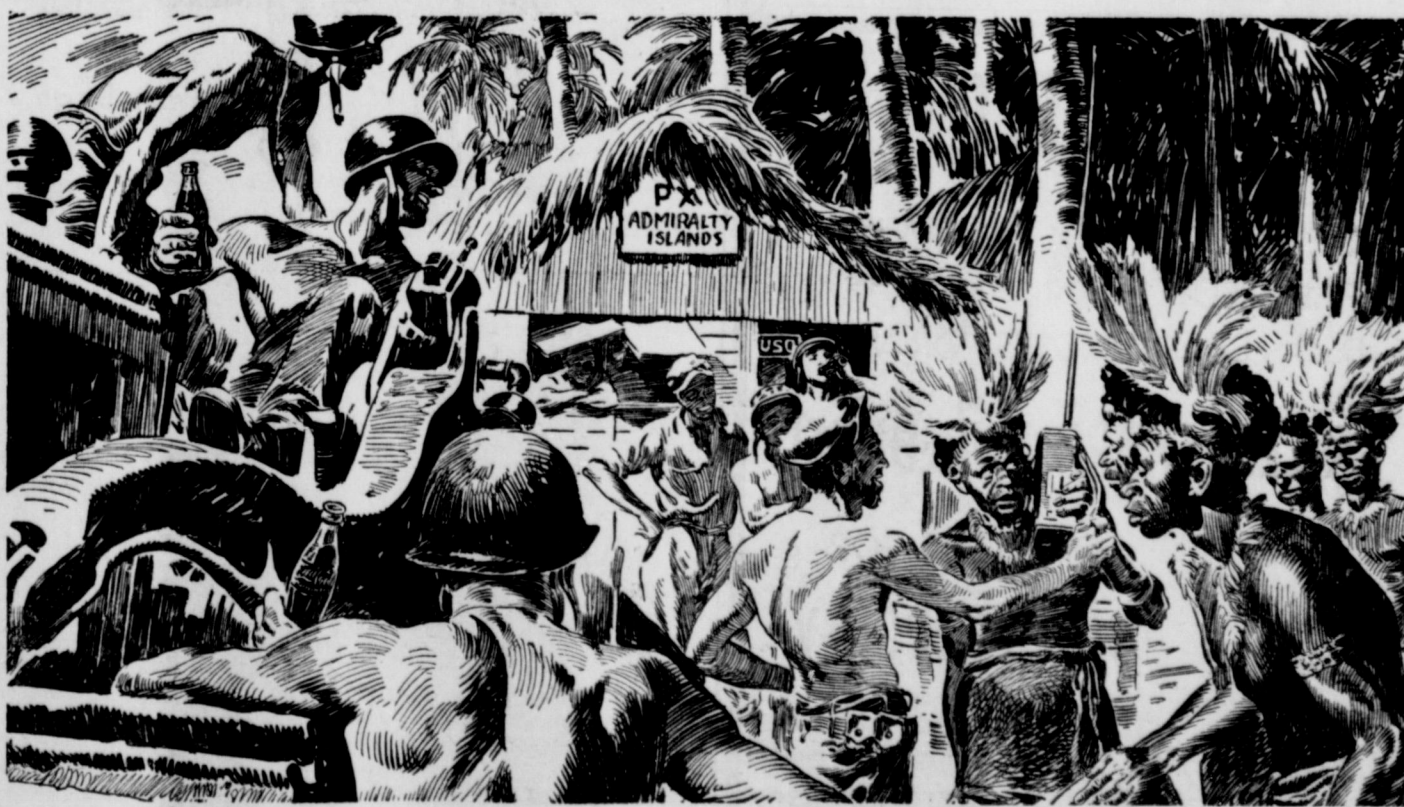

... tuning in refreshment on the Admiralty Isles

Battle-seasoned Seabees in the Admiraltys find one of the world's longest refreshment counters there at the P. X. All along the line you hear the familiar greeting *Have a Coke*—another way of saying *That's for me*—the high-sign of friendly relaxation and refreshment.

BOTTLED UNDER AUTHORITY OF THE COCA-COLA COMPANY BY Texas Coca-Cola Bottling Company



HARVEST TIME



More is Feed and Farm Supply Headquarters

Meal and Hulls - Ground Bar-
Ground Wheat - Ground Ear
rn - Ground Peanut Hay -
elled Maize, \$2.50 Per 100

Vigoro

for LOTS OF EGGS

Eggs are money this fall, and Purina Lay Chow is built for lots of eggs.

Once your Grain with LAY CHOW

THE FEED FOR DRY COWS!

Built to order for the dry cow's problems... helps keep down calving troubles... helps build a good calf... promotes top production later.

Purina DRY & FRESHENING CHOW

LEBERRY FEED STORE

Phone 175

204 North Seaman



FOR BRONCHIAL ASTHMA AND HAY FEVER

Use this modern vapor method that gives you prompt relief from the spasms of Bronchial Asthma. Easy to use... economical. CAUTION—Use only as directed.

ASTHMA NEFRIN COMPANY NEBULIZER and INHALANT SOLUTION Ask Your Druggist

PALE? WEAK? from loss of BLOOD-IRON?

Girls! Women! If you lose so much during monthly periods that you feel weak, "dragged out"—this may be due to low blood iron. So try Lydia E. Pinkham's TABLETS—one of the best home ways to help build up red blood in such cases. Pinkham's Tablets are one of the greatest blood-iron tonics you can buy. Follow label directions.

Lydia E. Pinkham's TABLETS

Lyric
Friday & Saturday
 THE AIR CORPS
 OUT ON
 MANEUVERS!
 Robert CUMMINGS
 Don DeFORE
You Came Along
 with Elizabeth SCOTT

Sunday & Monday
A ROCKET-BOMB OF ACTION and SUSPENSE!
 George RAFT
 Claire TREVOR
 Signe HASSO
 RECKLESS DAYS and NIGHTS of ADVENTURE!
JOHNNY ANGEL
 with Hoagy CARMICHAEL
 (Who writes the songs in Nelson King!)

Tuesday-Wed.
Barbide Manner
 JOHN CARROLL
 RUTH HUSSEY
 with Charis Ruggles · Ann Rutherford

CONNELLEE
Friday & Saturday
 'Wild Bill' Elliott
 IN
 'San Antonio Kid'
Sunday Only
In Technicolor!
NATIONAL VELVET
 starring MICKEY ROONEY
 with Donald CRISP · Elizabeth TAYLOR · Anne REVERE

CLASSIFIEDS
 EASTLAND COUNTY RECORD
 207 South Lamar — Phone 205

WANT - AD RATES: Two cents per word. Additional insertions, one cent per word. Minimum charge, 35 cents.

WANTED—
 HOME LAUNDRY WORK—and Home Baking of cakes and pies. 206 S. College. Frances Daffern. Phone 354. 27-4tc

WANTED — Pianos. Will pay cash for pianos. Phone 329. Mrs. A. F. Taylor, 700 S. Seamon. 28-tfc

WANTED — A woman to help with housework. Apply 605 S. Bassett after 5:30.

LISTEN FOLKS— Come to Tom's Steam Laundry with your bundles. We do wet wash and rough dry, each bundle washed separately. Tom's Steam Laundry, 106 East Plummer. 30 tfc

ALL KINDS of Oil field, pipeline and dirt work. Marvin Hood, last house on South Bassett, Phone 108-W. 28-tfc

WANT TO RENT OR LEASE— unfurnished house or apartment. No children. Have pets. Tel 4523, 509 S. Daughtery. 30 1tc

WANTED TO BUY — Good used furniture: sewing machines, washing machines, electric irons, electric refrigerators. Top prices. Bains Furniture Store, Southwest Corner of Square, Eastland. 13tfc

Patronize **FULLERS LAUNDRY**, where your bundle is washed separately. We specialize on curtains. Phone 261 30-12p

LATHE WORK, turning, drilling, threading. Best equipped lawnmower shop in county. HEAD'S, 1011 W. Main, Eastland. 19-5p

WE WILL BUY your old bicycle. Bring it down or call us. Jim Horton Tire Service. Phone 259, Eastland. 29-4tc.

FOR SALE—
 FOR SALE—Extra good sewing machine, A-1 condition. Corner of Plummer and High Sts. Ph. 130W. 30 2tp

FOR DEPENDABLE plumbing reasonable prices and new plumbing supplies, see W. T. Young. 106 S. Madera. 27-tfc

FOR SALE: Late model used tractors. John Deere, Allis Chalmers, and Farmall. See Barbee Implement Company, Box 444, Dublin, Texas. Telephone 5. 31-19c

Mrs. Charlie Joe Owen
 TEACHER OF TELEPHONE PIANO 126

S. E. PRICE
 Real Estate
 404 Exchange Bldg.
 Eastland Phone 253

215-ACRE STOCK farm for lease, and 42 head of cattle for sale. L. S. Hamilton, Olden, Texas. 312p

FOR SALE—One 4-room house, to be moved. I. S. Echols, Staff community. 30 3tp

FLUORESCENT LIGHTING
 High power factor fixtures. Factory prices. Immediate delivery. G. C. Lee, P. O. Box 518, Strawn, Texas. 23-tfc

CHOICE PEANUT FARM
 95 acres, 60 in cultivation, well improved, \$1400 will handle; you should see this place—\$30 acre. Vacant four-room house, you will have to hurry. \$1400
 Complete grocery stock, cheap rent \$500
 List your property with me; if reasonable, I will sell it; if too high I will try anyway. You will like my service. Come talk it over with me—no obligation.
 S. E. PRICE
 504 Exchange Bldg. Eastland

POST-WAR FURNITURE
 All-metal Kitchen Cabinet.
 All-metal Dinette Suites, Inlaid Linoleum Tops.
 New Shipment Living Room Suites, All Colors.
 Studio Conches.
 Base Rockers—Wide Price Range.
 All-wool Chenille Rugs.
HOME FURNITURE CO.
 O. B. Shero, Owner Phone 199

CUSHMAN motor Scooters for sale at Shaefer's Radio Shop, Cisco, Texas. 30-tfc

FOR SALE: 365-acre farm with 5-room house, two tanks and well. Five miles south Carbon. 200 acres under goat fence. 85 acres cultivated, balance good pasture. Will sell stocked with cattle and goats. Mrs. Alice Speer, Phone 1, Carbon. 25 1p tf

FOR SALE — Steam Help-u-Self Laundry, Cisco, Tex. 109 W. 4th Street. 30-2tp

FOR SALE: 50 acres on the Leon. 15-acre pecan orchard and gravel pit. Good fishing and hunting. Priced \$1650. M. O. Hazard, Eastland Rt. 2. 312tp

FOR SALE—R. C. Case tractor, two disc tractor plow, two row built-in equipment, good condition. Bargain. See at farm. W. J. Matthews, 4 mi. NW of Eastland. Rt. 2. 29-3tp

FOR SALE
 A few A-1 homes, well located. 1 rooms, 3 acres. 4 rooms, 4 acres. 4 rooms, 2 acres.
 Peanut farms, worth the money. Farms and Ranches
BARTON, PENTECOST & CO.
 South Lamar Street
 (Opposite Record Office)
 29-1tc.

FOR SALE—My pasture, known as the Higgins place. Everlasting water. See me at 213 S. Connellee Street. 30-tfc

What I need is more listings of 4 and 5 room houses, I have: 5-room house on 4 lots. 6-room house on paved corner. 200 acres sandy farm, \$20 acre. 308-acre stock farm, well improved. 4-room house on 2 acres. Whether buying or selling, will be glad to discuss it with you. T. L. Fagg 310 Exchange Bldg.

FOR SALE—100-acre farm in the Okra Community; 25 cultivation, good orchard, five-room house and plenty of outbuildings. Fenced goat-proof. Will also sell 93 head of goats. Mrs. R. D. Maxwell. 30 2tp

FOR SALE: 1940 Nash 4-door sedan; 1941 Plymouth Deluxe coupe; 1940 Dodge ton truck. Chamberlain Motor Co., 511 W. Main, Phone 296. 1tc

FOR IMMEDIATE SALE: Farmall 12, A-1 condition, \$475. Also larger tractor, starter, lights, good condition, \$750. Case combine, \$425. John Deere rake, \$100. See at Staff Store. 312tp

FOR SALE — Furnished duplex large rooms throughout, good location, pavement, walking distance. Inquire Eastland Bakery. 302tp

FOR SALE: One 1936 Ford, one 1936 Chevrolet, one 1934 Chevrolet. E. M. Threat, 1115 W. Main. 1p

LOST & FOUND—
 LOST — One white-faced calf, Weight about 450 lbs. Branded C. N. on left hip. Notify B. reward.
 LOST: Boy's navy jacket in Lyric Friday. reward call 1551 or 2 Walnut.
 LOST: Coin purse Saturday. Liberal reward. Telephone

BASHAM'S ELECTRIC SHOP
 Repair and Install Anything Electric
 Phone 304 110 N. W.
 Residence Phone 293

'Way Back in the Early 20's . . .
 . . . we started out in the abstract business in Eastland as now, the abstract was a necessary part of every real transaction. We soon learned that an abstract was more than a bundle of pages with numbers on them. They knew, too, and so did their clients. Today, the abstract is the acid test—it must be accurate, concise, revealing and bracing. There we started building; here we are willing our case!
EARL BENDER & COMPANY, INC.
 ABSTRACTERS
 EASTLAND 1923-1945



First with the best
YOUR WINTER COAT IS



All-star collection of new coats—brilliantly designed, somely detailed, in the top-styles and colors of 1946! Even calendar wise wonder to top dresses smartly. They're of the all-wool fabrics with a look of luxury, yet dollar wise to budget.
Others to \$39.50

SALE!
 ON OUR ENTIRE STOCK OF NEW ALL-WOOL FALL SUITS AND NEW FALL GAY GIBSON LINE DRESSES FOR MISSES
ALL PRICES SHARPLY REDUCED
 ON SALE FOR
ONE WEEK ONLY
 All Suits and Dresses in this sale are fresh, new Fall merchandise, placed on sale to reduce our stocks.
SUITS BY
 Joselli, Perfect Fit Tailors, Justin McCarty and Blackfriar Kindreds
D. L. HOULE SHOP

THREE WAYS TO BUY AT BURR'S—
 (1) Cash. (2) Approved Charge Accounts. (3) Layaway.

