

**EASTLAND TELEGRAM
AND WEEKLY CHRONICLE**

Eastland County Record established in 1931, consolidated Aug. 31, 1951. Chronicle established 1887, Telegram established 1923. Entered as second class matter at the Postoffice at Eastland, Texas under the act of Congress of March 3, 1879.

O. H. Dick, Manager
Ray B. McCorkle, Editor
TIMES PUBLISHING COMPANY
O. H. Dick and Joe Dennis, Publishers
Published Daily Afternoons (Except Saturday and Monday) and Sunday Morning.

One week by carrier in city20
One month by carrier in city85
One year by mail in county 2.95
One year by mail in state 4.50
One year by mail out of state 7.50

NOTICE TO PUBLIC—Any erroneous reflection upon the character, standing or reputation of any person, firm or corporation which may appear in the columns of this newspaper will be gladly corrected upon being brought to the attention of the publishers.

POTPOURRI AND WORSE

(By Major Hoople McCorkle)
Telegram Philosopher

With Christmas over and the New Year just around the corner, we are reminded that "the world do turn."
We scrutinize the past, and while admitting that some progress has been made, we can see our mistakes. We may have been doing our best, for our light was limited, but now that we know the truth and have gained wisdom

along the hard road of experience, doubtless we will make some vital changes.
One of these may be the changing over of government operation. Since President Roosevelt launched his NRA, the government has piled special agency upon special agency, with spendthrift frequency, so that thousands of federal employes have been getting in each other's way listlessly duplicating each other's task at the expense

of the taxpayers.
Surely this can be curtailed, if not wholly eliminated. The tens of millions of dollars to be saved on federal payrolls, obviously would help reduce government tax bills. Surely this is worthy of consideration.

Sweet medicine is not always the best medicine for what ails you. And today we would prescribe the un-sweet suggestion to lay off trying to get something for nothing. Time has been when we welcomed an announcement by some politician that he had gotten us some free money from the government. Let's stop beating around the bush—tell the truth, and inform us just what is "free" government money. If there is so much of it floating around, why is it so difficult to pay our bills? And why are income tax assessments just a little higher each year?

Truth is we are taxed even unto death, and when the government collects tax money, it released a portion of it back to the lucky chosen few, while the balance of it is needlessly squandered or given away to a bunch of nincompoops who don't even appreciate it.
It is high time that the notion faded that there was ever such an animal of "free government dinero." The myth of free government, money should fool no man, woman or child—white black or brown. We've just been walking in the garden of "make believe."

Whether Ike will be able to correct this evil we can not say, though we have an idea he will make an effort. It is going to take him some time to "clean" house, and we are not going to rush him.

But why all this bitter stuff at one time? Suppose we talk about something more soothing—prayer

for instance. Most of us need to pray a lot more than we do, and just in case you don't know how to pray, let us tell you. Get you a good song book, and begin slowly reading the hymns. Most of them are nothing more than prayers, but written by people who are on speaking terms with God.

For instance when the song "Softly and Tenderly" was written we can vision the writer's countenance, probably with outstretched hands in soft, low voice he said, "Softly and Tenderly Jesus is Calling." It was his plea and his prayer that the penitent child come home. And when the penitent child heeded the call it was only natural for him to say "Just as I am without one plea," for he realized that "I once was lost but now I am found," no more and no less than a prayer of thanksgiving.
And it is no surprise when you hear the faithful singing songs like "Just Over in the Glory Land," "Standing on the Promises of God" and "Blessed Assurance, Jesus is Mine."

As a sinner or blackslider remember this one: "I've Wandered Far Away from God, Now I Am Coming Home." In darker hours remember "My Faith Looks Up to Thee, Thou Lamb of Calvary," or "Amazing Grace, How Sweet the Sound," for after all it is "faith and grace" that made you whole.
There are songs for every occasion, just as there are chosen

passages of scripture, to life you up when you are down, to help you in time of trouble or to aid you in the splendid hours of vic-

tory. You can always fall back on the 23rd Psalm, when you need comfort and assurance; the 51st Psalm when you feel guilty of sin

and almost any number of Psalms to encourage you to "Praise the Lord, O My Soul and All that Is Within Me."

If you feel that your cross is heavy, read Romans 8-18. If you are exceptionally down and out (Continued on Page 3)

407 MAIN *Montgomery Ward* PHONE 447
RANGER, TEXAS

**PRE-JANUARY
CLEARANCE SALE**

Were 2.77 Womens Blue Jeans
\$2.37

Sturdy Blue Denim for sport or work. Bar tacked at points of strain. Few black Jeans also at this low price.

Reg. 29c White Outing
22c yd.

Ideal for all domestic uses. Our regular 27" outing reduced to save you dollars. No limit on yardage. While stocks last.

Reg. 1.29 Pinwale Corduroy
97c yd.

Many yards of fine corduroy for early spring clothes. All the newest colors. Shop and save on this wonderful buy. Save, Save, Save.

Reg. 7.98 Part Wool Blankets
6.97

Save 1.00 on these part wool blankets. Warm fleecy styles in good assortment of colors. All are well worth the regular price. See these sure.

LIMITED QUANTITIES

- Reg. 2.59 Sheet Blankets **2.37**
- Reg. 3.39 Mens Ski Type Pajamas **2.37**
- Reg. 2.98 Mens Slipover Sweaters **2.47**
- Reg. 1.25 Mens Balbriggan Shirts **88c**
- Reg. 79c Leather Palm Work Gloves **67c**
- Reg. 2.49 Flannel Shirts for Men **2.17**
- Reg. 2.98 Womens Slipper Sox **2.27**
- Reg. 69c Printed Flannel **47c**
- Reg. 2.98 Printed Luncheon Cloth **2.27**
- Reg. 3.98 Luncheon Cloth Set **2.97**

Reg. 69c Goldprint Material
37c

Beautiful broadcloth with goldprint designs. Ideal for many home uses. Buy several yards and save more.
Reg. 79c Goldprint Plisse **47c**

Special Purchase Mens Long and Short Sleeve Winter Unions
1.47

Only by special purchase could these be possible. Good winter weight with either type sleeve. Buy next years supply NOW!

SAVE ON THESE ITEMS

- Reg. 1.98 Womens Flannel Gowns **1.77**
- Reg. 2.59 Womens Flannel Gowns **2.27**
- Reg. 2.98 Womens Slips **1.98**
- Reg. 1.49 Plastic Cottage Sets **1.27**
- Reg. 1.98 Plastic Cottage Sets **1.67**
- Reg. 2.98 Mens Long Sleeve Sport Shirts **2.47**
- Reg. 1.98 Mens Flannel Shirts **1.67**
- Reg. 1.49 Mens Winter Caps **1.27**
- Was 39c Girls Rib Anklets **17c**
- Reg. 33c Girls Anklets **25c**
- Reg. 29c Womens Rayon Panty **21c**
- Reg. 2.99 Womens House Dresses **1.47**

FURNITURE BARGAINS

- Reg. 54.95 Oak Dinette Set **39.88**
- Reg. 94.95 Chrome Dinette **79.88**
- Reg. 4.25 Card Tables **2.97**
- Reg. 11.95 Planter Lamps **9.88**
- Reg. 44.95 Cedar Chest, slightly scratched **34.88**
- Was 179.95, 2-pc Livingroom suite, damaged **139.88**
- Reg. 179.95 Reclining Chair, 2-pc Livingroom **164.88**
- Reg. 199.95 Lined Oak Bedroom Suites **174.88**
- Reg. 249.95 Hallmark Bedroom Suite, tropic mist **219.88**
- Was 68.50, Odd Grey Walnut Chest **42.88**

**Values To 44.95
Inner Spring Mattresses**
34.88

Satin tickings, 252 coils for comfortable sleep. Wards best quality. Full bed size only. See these and save many dollars during this big sale.

**Garden Tractors
Reduced**
174.88 Reg. 189.50
1 1/2-2 HP

Save on these for early spring use. Buy and save now.
Reg. 221.50 2-3 HP Garden Tractor **209.88**
Reg. 315.50 4-HP Garden Tractor **294.88**
One Repossessed Tractor, fully guaranteed **174.00**

ODDS & ENDS REDUCED

- Reg. 10.75 9x12 Linoleum Rugs **7.77**
- Reg. 79.95 Platform Rocker with Ottoman **64.88**
- Was 229.95 Crescent front 2-pc Living Room suite **169.88**
- Reg. 3.39 Loop Pile Rugs—24x36 **2.69**
- Reg. 5.39 Loop Pile Rugs—27x48 **4.19**
- Reg. 3.75 USI Anti-Freeze **2.47**
- Reg. 161.50 Electric Cream Separator **131.88**
- Reg. 91.50 Hand Cream Separator **71.88**
- Reg. 59c Mens Shorts **50c**
- Reg. 10c White Ware Teacups **7c**
- Reg. 1.00 Salad Plate Sets **47c**

Phil Laws, Insurance & Real Estate
Representing Old, Non-assessable, Money-Saving Mutual Insurance Companies.
Up to 20% immediate saving on Fire Insurance
204 S. Seaman Phone 898

After the Holiday Season—
... and around the first of the year is a good time to take inventory. This applies to the average person of small means as well as the merchant who owns the big store. Then, when you have taken this inventory how about your protection in case of fire, windstorm, hail, burglary, theft and a hundred other hazards which we cover and protect your interests in at small cost? Remember, if it's worth having it's worth insuring!
If It's Insurance We Write It!
Earl Bender & Company
Eastland Insurance Since 1924 Texas

One Day Service
Bring Your Kodak Film To
SHULTZ STUDIO
Plus Free Enlargement
EASTLAND

SECOND HAND BARGAINS
We Buy, Sell and Trade
208 W. Commerce
Mrs. Margie Craig

FARMS - RANCHES
Pentecost & Johnson
REAL ESTATE
City Property

Overseas Veterans Welcome
Post No. 4156
VETERANS OF FOREIGN WARS
Meets 2nd and 4th Thursday 8:00 p.m.
Karl and Boyd Tanner



BUY SEVEN-UP
BY THE CARTON

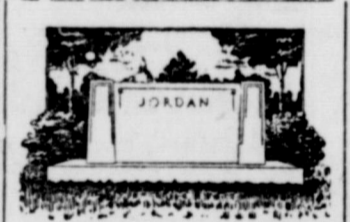

Alex Rawlins & Sons MONUMENTS
WEATHERFORD, TEX.
Serving This Community For More Than 68 Years

For **MONUMENTS** Of Distinction call **MRS. ED AYCOCK**
Our years of experience enables us to give you prompt and courteous service.
See display at 206 Ave. E. or call 183 for appointment
Cisco

Your Local USED-COW Dealer Removes



CENTRAL HIDE & RENDERING CO.
For Immediate Service
PHONE COLLECT
141 Eastland, Texas

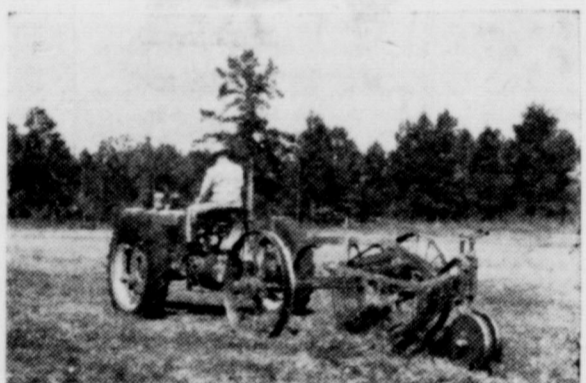

LESPEDEZA is sometimes called the "Alfalfa" of East Texas and the cross timbered section.

It makes a heavy yield of high protein hay. It will grow on soils too poor for clovers and on fertile soils too acid for alfalfa, bur clover or sweet clover. It will yield more feed value than most any other crop in this section for the same investment in money and effort.

But its value lies in more than just its hay and grazing—the sale of seed is a profitable side line. Methods for planting and harvesting lespedeza can be obtained from your County Agent.

Visit this strong friendly Bank today. Start that Checking Account Now.

Eastland National Bank

WALTER MURRAY, President
GUY PARKER, Vice President **RUSSELL HILL, Cashier**

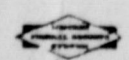

This bank backs its farmer customers in sound farming practices.
SUPPORT THE SOIL, AND THE SOIL WILL SUPPORT YOU

Shop And Save Every Day At Wards

Church... Society ... Clubs

Hollywood Co. Entertains With Holiday Luncheon

Two hundred and ten women employees of the Hollywood Maxwell Co. were guests of the company, Tuesday at a Christmas luncheon held on the roof of the Connell hotel. Mrs. Stella Grigsby, local representative of the company served as mistress of ceremonies. Mrs. Fay Hull gave the invocation.

A recorded Christmas greeting

Hollywood Co. Entertains With Holiday Luncheon

from H. J. Norris, president of the company of Hollywood, Calif., was played. The long luncheon tables were laid in white linen and decorated in holiday splendor. Following the meal each of the women returned to their respective factories, where a beautifully decorated Christmas tree held an exchange of gifts and a gift from the company, which was a hand made basket filled with California dates.

Hospital News

Patients in the Eastland Memorial hospital are Mrs. N. H. Taylor of Cisco, surgical.

R. L. Perkins of Eastland, and Mrs. O. G. Tyron of Olden, medical; I. D. Martin, accident; F. O. DeBusk, emergency appendectomy; Judy Beth Crosby of Burkburnette, medical; Mrs. J. D. Walker and infant daughter.

Recent dismissals include Mrs. Howard Brock, medical; Mrs. Lee R. Carter and infant daughter; Grover Cleavland, Rt. 1; Mrs. L. D. Wyatt of Carbon; Mrs. T. W. Williams, medical; G. L. Hallenbeck, accident; Mrs. John M. Smith, Olden surgery.

Mrs. Dan Overhand and daughter, Danna of Baytown are the guests here in the home of Mrs. Overhand's parents, Mr. and Mrs. J. F. Williams.

Hail Typewriter

- Adding Machines
- Sales - Service
- 27 Years in Eastland
- 803 W. VALLEY
- PHONE 310-M

MAJESTIC THEATRE

Weekly Calendar

Sunday - Monday December 28-29



December 30 - 31 Tuesday - Wednesday

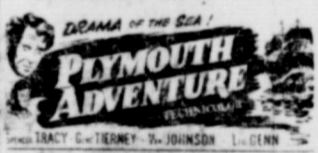

Wednesday, Dec. 31 MIDNITE MATINEE Show Starts 11:30 P.M.



Thursday, January 1 Special New Year Matinee Boxoffice opens 1:45 p.m.



LYRIC THEATRE

Saturday, January 3



Pipkin Family Gather Here For Holidays

Holiday guests here in the home of Mr. and Mrs. Grady Pipkin were their children, James and Mrs. Pipkin, Jimmy and Jean of Midland; Raymond Pipkin, Mrs. Pipkin, John, Valma Lacy, Marvin and Mary Margaret of San Angelo, Bruce, Mrs. Pipkin and Garry of Eastland; also Mrs. Pipkin's sister, Mrs. Walter Courtney and Mr. Courtney of Irving and Mrs. Jess Pipkin of Breckenridge.

PERSONALS

Mrs. Anna Grace Bumpass accompanied by her son Richard, and her mother, Mrs. Elizabeth Butler spent Christmas day in Cleburne with their daughter and sister, Mrs. E. J. Thomas, Mr. Thomas and Bill.

Mr. and Mrs. Allen D. Dabney have as their guests for the holidays, their children, Allen D. Dabney Jr., Mrs. Dabney and sons of Fort Worth, Thomas Dabney of Dallas and Tim Sullivan, a grandson of Dallas.

Mr. and Mrs. Paul McFarland have as guests over the holidays, all of their children with the exception of their eldest son, Robert, of Los Alamos, N.M.

Those here are Miss Peggy McFarland of Denton, Mrs. Fred Piper, Mr. Piper and two daughters, Paula and Pamela Jo of Canton, Roland McFarland of Brownfield, Jone McFarland and Mrs. McFarland of Big Spring, Billy McFarland of Sheppard Field, Wichita Falls.

Mr. and Mrs. W. O. Williams and Bobby Ray of Lubbock, visited Mr. Williams' sister, Mrs. Ray

B. McCorkle and family Friday.

Mr. and Mrs. L. A. Greer had as guests in their home during the holidays three of their children, J. L. Greer of Eastland, Mrs. Mae Erwin of Kermit, and Mrs. H. E. McDowell of Monroe, La.

Mr. and Mrs. J. P. Kilgore and daughters, Gayle and Glenna were the holiday guests here in the home of Mrs. A. F. Taylor. They left Thursday afternoon to visit in Brownwood with Mr. Kilgore's parents and were expected back Friday evening, for a longer visit.

PALACE

THEATRE — IN CISCO, TEXAS

Sunday and Monday, Dec. 28-29

Boxoffice Opens at 1:45

HANGMAN'S KNOT

Plus News and Cartoon

BURRS

A BUTLER BROTHERS STORE

PRICES take a *SLIDE* in our ANNUAL JANUARY

WHITE SALE



Famous Druid Sheets

- Durable Muslin
- Reg. 1.99 72x99" Twin Size.

1.67

They withstand lots and lots of wear and washing! Buy the extra sheets you need right now—at this money saving price! Bleached snowy white!

Reg. 2.19 size 81x99" 1.77

Reg. 2.39 size 81x108" 1.97

Reg. 54c 42x36" Case 44c



Famous Druid Pillow Tubing

57c

Yard

It takes so little work to make strong, sturdy pillow cases! White, 42-in. wide.

4.98 Chenille Bed Spreads

3.99

each

Soft, fluffy tufts—deep fringe. Blue, red, hunter green, gold, chartreuse, dusty rose. Full or twin size.

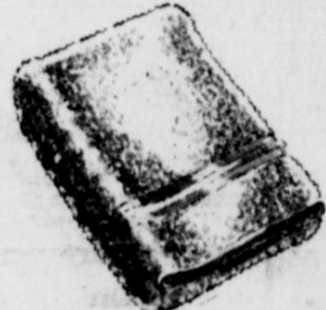

Deluxe Towels

- Extra thick
- Bright colors

88c

Big 22x44-in. bath towels—so thick and luxurious! Lightning pink, sun gold, blue star, radiant rose, lime-light, white.



Corduroy
Wine, brown, blue and maze.

88c

Reg. 4.98 Foam Rubber Pillow

4.44

Buoyant foam rubber; allergy free. Sanforized 80 - sq. percale zip cover. White, pink, blue.

Fine White Cotton Fabrics for Apparel, Home Needs

Yard

59c

- Waffle Pique
- Organdy
- Dotted Swiss
- Seersucker
- Satiny Poplin
- Many Others



A marvelous collection of 36 and 40-in. cotton fabrics you'll want for home sewing. For dresses, undies, blouses, shirts, trimmings, dainty curtains. Save now!

Newest Spring Prints! 80-Square Percales

Reg. 39c

31c

Yard



Floral and novelty prints in gay colors—smart conventional patterns. For dresses, aprons, household needs. 36-inches wide.

Regular 59c Broadcloth

Solid color, lustrous finish cotton. For dresses, blouses, kiddies' togs, household uses. Pastels, dark colors.

46c

Yard

Reg. 3.98 Permanent Finish Organdy Priscilla Curtains

- Stay Crisp
- 42x90-in.
- 6-in. Ruffle
- Snowy White

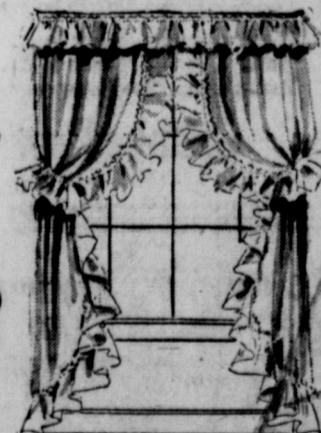

3.33
Pair

Sheer beauty for your windows—crisp white organdy curtains with ruffles. Permanent finished organdy keeps its crispness after repeated washings. Perfect for your bedroom—smart in your entire house.

MAJESTIC

Sunday and Monday, Dec. 28-29

INDIAN WARFARE in Technicolor!

POOH SOLDIER

TYRONE POWER

CAMERON MITCHELL - THOMAS GOMEZ - PENNY EDWARDS

DOLLAR S-T-R-E-T-C-H-E-R-S

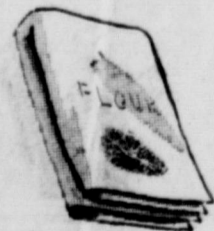

Reg. 25c Flour Sacks
5 FOR 1.00

Bleached flour sacks in 30x30-in. size.

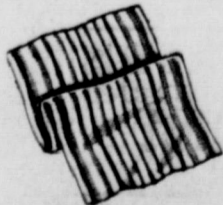

Cannon Dish Towels
4 FOR 1.00

Reg. 29c famous Cannon quality. 16x32".

Stripped Outing Flannel

Regular 39c Yard.

31c

Yard



29c Unbleached Print Cloth
4 YARDS 1.00

80-sq., all purpose muslin. 39-in. width.

Unbleached Sheeting
81". Reg. 63c Yd.
SPECIAL

49c

Yard

Rayon Marquisette PANEL

Value To
1.69

Yd. **1.00**