



Announcing
Change of Ownership
BARBARA'S
Beauty Shop

Formerly NELL'S
135 Keat at rear of Dr. Morrisson's office Phone 391

JACK POT
WINNERS and LOSERS
THIS WEEK

TUESDAY—LOSER	Hugh Ames	25.00
WEDNESDAY—WINNER	Mayrene Hendricks	30.00
THURSDAY—LOSER	Mrs. Gaylon Oats	35.00
LOSER—FRIDAY	Carolyn Estes	40.00
LOSER—SATURDAY	J. T. Lovelace	45.00
LOSER—MONDAY	Manuel Flores	50.00

Nothing To Buy.
All You Have To Do Is Sign Register To Win.
MERKEL DRUG CO.

In 1948, residential customers of WTU used an average of only 110 kilowatt hours per month.
TODAY, they use an average of 222 kilowatt hours per month.
WTU customers in 1958 used more than twice as much electricity... and paid 18 1/2% less per kilowatt hour than in 1948.



You're happier...
and LIVE BETTER...

In a **MEDALLION HOME**

Features in a Medallion Home

MODERN ALL-ELECTRIC KITCHEN. Automatic electric range and oven are already installed.

MAJOR ELECTRICAL APPLIANCES— at least four of them, including the range—are part of the original house plan... located for convenience by the home's designer.

LIGHT FOR LIVING is provided for in work, play and traffic areas, to illuminate them for beauty as well as for your family's safety and comfort.

REDDY WIRING—a prime requirement in homes qualifying for the Medallion seal—is ample to accommodate today's appliances plus those you will want in the future.

The Medallion Home emblem is awarded only to new homes which meet all the standards of The Medallion Home program for better housing.



LOOK FOR THIS SIGN ON YOUR NEW HOME

West Texas Utilities Company

UP THE CANYON

By TOM RUSSOM

We are back again this week with our column after missing several issues. It is just a little hard to get back to writing once more.

With the first of July being just a few days off, and some land unplanted, we don't have too much good to say about our crops across the Canyon. Crops that are up and growing are late and in need of rain very much. We missed a good chance of getting a good rain Saturday night.

Most of the wheat has been harvested. Some of the farmers made a good yield.

Joe Neill had a field of wheat on the K. Blackburn farm off of which he reports a yield of 15 bushels per acre. Very good for this year.

Allen King has just completed a large tank on his ranch. He was looking forward to that rain we did not receive Saturday night.

Tommy and Joe Swinney have just returned from California where they have been in Marine training camp for two weeks. The boys report that it took them three hours to come by plane. Pretty good flying.

Mrs. Tommy Neill and little son of Merkel attended church at Pioneer Sunday.

Mr. and Mrs. Everett Powell of New Mexico spent the weekend in the home of Mrs. Powell's parents, Mr. and Mrs. Sam Butman.

Mr. and Mrs. Dave Anderson of Merkel have returned to their home from John Sealy Hospital, Galveston, where Mr. Anderson was a patient for the past two weeks.

W. T. Perry says although it is dry at his ranch, pastures are in fair shape.

Fraze Demerie is doing very well at this writing.

Cle Juan Douglas Feted At Party

Mrs. Donald Douglas honored her daughter, Cle Juan, with a party on her fifth birthday Tuesday, June 16.

Party favors and refreshments of ice cream, cake and punch were served to Randy Smith, Suzie Wilson, Ray and Becky Young, Steve Shugart, Vickie and Danny Bob DuBoise, Gail Galen and Christy Boone, Mark and Mike Hicks, Vicki Robertson, Scott and Stephen Tarpley, La Vaughn Carey, Cindy and Rodney Moon, Virginia Logan and the honoree.

CEMETERY FUND

The following persons have contributed to the Merkle Cemetery Association fund.
Mrs. Ernest F. Hansen

Ryan and Del Stevens have returned to their home in Wink after spending three weeks with their grandparents, Mr. and Mrs. Hob Robertson.

Sherrie and Deniece Eaca of Dickinson are visiting their cousins, Lisa and Penny Gardner.

Mr. and Mrs. Etzel Farmer and sons, Billy Lee and Ralph Eugene, of El Paso are here for an indefinite visit with her parents and brother, Mr. and Mrs. Adren Farmer and Fredlyn and other relatives.

TOO LATE TO CLASSIFY

CARD OF THANKS

Our heartfelt thanks to all who extended comforting sympathy and help in our recent sorrow. For the beautiful service floral offerings, and other kindnesses, we are deeply grateful.
The Family of David Hendricks

BUD HALEY

Your Local

BORDEN DISTRIBUTOR

Congratulates

Wilson's Food Store

ON THEIR

Remodeling Program

SEE OUR DISPLAY OF BORDEN PRODUCTS

NOTICE

Save Money Per Gallon

BUY

COSDEN

GASOLINE

24 HOUR SERVICE

J. L. FISHER

Cosden Station

Hiway 80 West

Phone 218

Your friendly
BUTANE - PROPANE
Dealer

IRVEN THOMPSON

Merkel, Texas Phone 224 — Nights 47
Continental Warehouse East Highway 80

FOR EXPERT RADIO & TV REPAIR
S-E-E U S

BUDDY'S
RADIO & TV

PICKUP and DELIVERY SERVICE

940 No. 2nd Phone 407
ALL WORK GUARANTEED

\$75 off No. 3 Hay Balers

Till July 25

COMBINES

"35" - 8 ft.

"82" - 14 ft.

"92" - 14 & 16 ft.

Place your order now for No. 60 Insilage cutters.

Good used "26" - 12 ft.

Two "27" - 16 ft.

"88" & "85" - 60 h.p. Tractors

BOTH BUTANE & GASOLINE

Buy Now while we can allow you the highest trade-in possible on New and Used Equipment ready to go.

Full Industrial Line in Stock.

Come and visit us at our new location across the street from the Key City Drive-In at 1749 North Treadaway.

SHADDIX IMPLEMENT CO.

Your Massey-Ferguson Dealer

Harvester — One-Ways — Graham Plovers

1749 North Treadaway Abilene OR. 3-1132

Chevy Gives You Smarter Style Today...



Don't take it from us—take it from independent experts and from facts and figures that are now a matter of record. POPULAR SCIENCE sums up Chevy's unmistakably modern style this way: "The fact is, in its price class Chevy establishes a new high in daring styling..." This is one more reason your new Chevrolet will bring a higher allowance at trade-in time, as Chevy has over the years. A look at last year's used car prices* shows Chevrolet averaged up to \$128 more than comparable models of the other leading low-priced two.

*Guide Book Figures of the National Automobile Dealers Assn.
PLUS 5 MORE BIG BESTS OVER ANY OTHER CAR IN CHEVROLET'S FIELD!

Best Brakes. Chevy showed the best brakes of the leading low-priced three in repeated highway speed stopping tests conducted by NASCAR.* No wonder. Chevy's brakes, built for up to two-thirds longer lining life, are the biggest in its field.
*National Association for Stock Car Advancement and Research.

Best Engine. Every motor magazine has given Chevy's passenger car and Corvette V8's unstinted praise. As SPORTS CARS ILLUSTRATED puts it: "Indeed, this device is surely the most wonderfully responsive engine available today at any price."

Best Economy. No doubt about this: a pair of Chevrolet sixes came in first and second in their class in this year's Mobilgas Economy Run—getting the best mileage of any full-size car.

Best Room. Dimensions reported to the Automobile Manufacturers Association make it clear. Chevy's front seat hip room is up to 5.9 inches wider than comparable cars.

Best Ride. No doubt about this. MOTOR TREND magazine sums it up this way: "... the smoothest, most quiet, softest riding car in its price class."

NO WONDER MORE PEOPLE ARE BUYING CHEVROLETS IN '59 THAN ANY OTHER CAR!



See your local authorized Chevrolet dealer for the best buy on the best seller!

BADGER CHEVROLET
Merkel
Phone 123

SPEED WASH

DO A WEEKS WASH IN 30 MINUTES

USE AS MANY MACHINES AS YOU NEED

20¢ PER LOAD

CHEAPER THAN OWNING YOUR OWN MACHINE

DRY YOUR WASH 40 lbs. 50c

COIN OPERATED — WASH DAY OR NIGHT

920 No. 2nd

AIR CONDITIONED

NEXT DOOR TO MERKEL MAIL

MERKEL

Home Demonstration Notes

By LORETA ALLEN

Taylor County Home Demonstration Agents



The tomatoes are getting ripe now. It seems that the bean vines on our 3 small rows have almost turned to beans as we have eaten beans, given them to neighbors and friends, and frozen 46 pints.

The corn has been very good, too. Some of the 4-H boys and girls were in for a meeting Friday to make plans for the County 4-H Camp which will be July 13 and 14 at Buffalo Gap. They planned

some very interesting things. Hope all of you 4-Hers can attend. I attended a girls 4-H camp in Ballinger last week. They had 90 girls.

These hot days challenge the home maker to find tempting food for lazy appetites.

You can make your meals better tasting and more nutritious by adding nonfat dry milk solids to the food.

For many uses, you won't need to reconstitute the milk. . . Simply sift milk powder — 3 tablespoons for each cup of milk called for in the recipe with the dry ingredients. Then use water instead of milk.

When making yeast rolls, sift the milk powder with the flour, and use boiling water instead of scalded milk to dissolve the sugar, salt and shortening. Cool to lukewarm before adding the dissolved yeast.

Use nonfat milk solids for making your own mixes. Use them for biscuits, waffles, pancakes, gingerbread, cake and brownies. They can also be used in making cocoa.

Next time you have mashed potatoes, use a tablespoon of milk powder for every medium-sized potato. Add it with the butter when you mash the potatoes. Then, instead of adding fluid milk, use some of the hot potato water in which you cooked the potatoes.

To increase nutritional value of gravies, white sauce, and cream soups, use a quarter of a cup of milk solids with each cup of liquid. Add additional protein to custards, puddings, and cocoa by adding two tablespoons of milk solids to each cup of milk. For meat loaves and sausage, mix half a cup of milk solids with every pound of meat.

Adding milk solids when cooking is an easy way to help family members get more of the nutrients they need daily. It can cut down on your grocery bill too if you buy milk.

Bluebonnet HD

The Bluebonnet Home Demonstration Club met in the home of Mrs. Joe Seymore on June 9. Mrs. Tom Russom presided.

Roll call was answered with "My favorite slogan." Prayer was given by Mrs. Sam Butman Jr. Mrs. Frank Brnovak gave a council report.

The program on "Care and Use of Fabrics" was presented by Mrs. Brnovak. She told the group that washable fabrics should be tested because many of the new materials will not adhere to bleaches and detergents.

"Save Steps By Rearranging," was presented by Mrs. R. E. Clemmer Jr. who said that many steps may be saved if all sewing needs are arranged conveniently. A pattern box, neatly kept, will save lots of time, she said.

For a "neighborly touch" members helped Mrs. Seymore with the weekly ironing.

Refreshments were served to six members, two 4-H girls, Aleta Scott and Mary Seymore, and six children.

Mrs. Ned Miller and two children of Tucson, Arizona, who had spent two weeks with her mother, Mrs. Florence Berry, were joined here by Mr. Miller and left Monday for Bogata to visit his mother, Mrs. Lucy Miller.

Mr. and Mrs. Warren Higgins of Corpus Christi were weekend visitors in the home of Mrs. Higgins' sister, Mr. and Mrs. Irven Thompson and Jocille, and her mother, Mrs. Daisy Toombs.

**TO BETTER SERVE YOU . . .
Wilson's Food Store**

SEE OUR ADS ON PAGES 4 and 5

INTRODUCES ITS PERSONNEL:

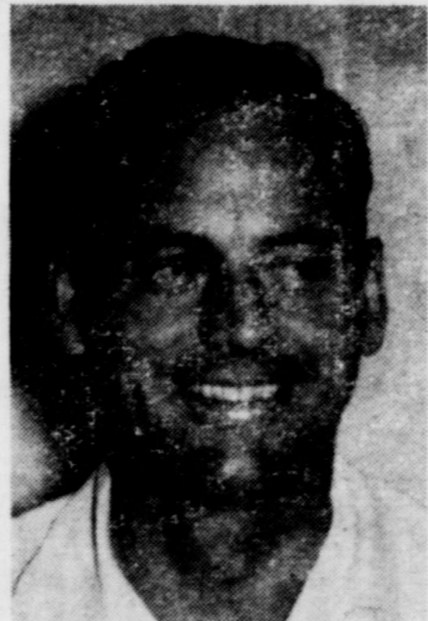

RAY WILSON
... owner-manager



MRS. RAY WILSON
... owner-bookkeeper



SAM JONES
... assistant manager

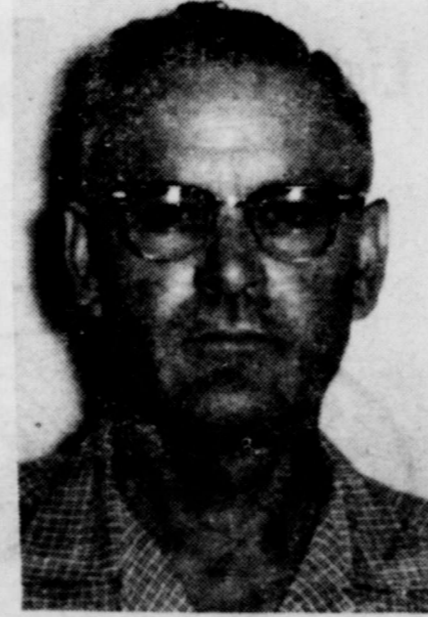

D. E. BOWEN
... produce manager



A. W. THOMAS
... butcher



VERNO JO CORDER
... checker



BERNIE OPAL RINEY
... checker



ARTHUR BAGBY
... clerk



CORNELL HIGGINS
... sacker



KEITH WILSON
... sacker



FROSTIE WINTER
... sacker



MAC MANSFIELD
... sacker

**VISIT WITH US DURING and after our
Grand Opening Sale
WILSON'S FOOD STORE**

AS ADVERTISED ON THE ED SULLIVAN TV SHOW.

Kodak Camera Carnival

MOST EXCITING PHOTO SHOW EVER!

BROWNIE CAMERAS for Snapshots from \$5.95

KODAK MINIATURES for Color Slides from \$26.75

BROWNIE MOVIE CAMERAS from \$29.95

See all the new Kodak Cameras on display here now!

BIG SELECTION OF GUNS

We Trade

McCUE CITY DRUG

Phone 9506

Congratulates

Wilson's Food Store

WE ARE HAPPY TO SAY THAT WE DID

THE PLUMBING IN YOUR NEW STORE

MERRITT PLUMBING

Merkel, Texas

Phone 220

CONGRATULATIONS

WILSON'S FOOD STORE

FOR YOUR CONTRIBUTION TO THE PROGRESS

OF MERKEL.

**Merkel Drug
Company**

MERKEL, TEXAS

PHONE 105

GRAND OPENING

BRAND NEW BUYS! AT

HEY KIDS!

COME IN AND SEE THE CLOWNS

FREE BALLOONS
BUBBLE GUM
SUCKERS

DON'T FAIL TO COME IN AND SEE
WEE WILLIE

THE
MONKEY

JUST IN FROM OUTER SPACE

CRISCO 3 lb. Can **79¢**



PET EVAPORATED MILK
3 tall 39c

Folgers COFFEE 2 lb. can **\$1.19**

Light Crust **FLOUR** 25 lb. bag - **\$1.79**

BEST DESSERT OF ALL!



Large Size - - each 49c

GLADIOLA FROZEN

ROLLS 2 pkgs. - - **25¢**

COSTAL

LEMONADE Can **10¢**

DELICIOUS

MEATS

CUT TO ORDER OR PRE-PACKAGED



ARMOUR'S STAR
BACON 1 lb. pkg. 55c



ARMOUR'S STAR
BACON 2 lb. pkg. 99c



ARMOUR'S STAR
FRANKS 1 lb. pkg. 53c



ARMOUR'S STAR
BOLOGNA 6-oz. pkg. 25c

FREDDY THE FRYER

Fryers

WHOLE
ONLY
PLEASE

27¢



PURE LARD 3 lb. crtn. - **45¢**



ARMOUR'S STAR CANNED

HAMS 3 lb. can - - **\$2.69**

CHUCK ROAST Lb.----- **45¢**

Pot ROAST Lb. - **52¢**

HORMEL—Butt or Shank End

HAMS Lb. - - - **45¢**

GOOCH'S GERMAN

COME SEE THE -- 1901 MODEL OLDS

Sausage - - lb. **65¢**



PET INSTANT
NONFAT DRY MILK

12 qt. size 89c

ARMOUR'S STAR

HAM SANDWICH
AND
COCA COLA
NO LIMIT

FRIDAY and SATURDAY O-N-L-Y

ALL FOR

10¢

FREE

New Party Treat...
FRITOS Brand
BEAN DIP



3 1/2 OZ. CAN WITH PURCHASE OF
29¢ "KING SIZE" FRITOS

WILSON'S FOOD STORE

THE NEWEST STORE IN TOWN
ONE OF THE MOST BEAUTIFUL
STORES IN WEST TEXAS

THURS., - FRI., & SAT.

JUNE 25 - 26 - 27

COMPLETELY NEW INSIDE AND OUT REFRIGERATED AIR -- PIPED-IN
MUSIC -- NEW INDIVIDUAL CHECKOUTS -- NEW SELF-SERVE MEAT
CASE -- 25 FEET OF FOREMOST & GANDY'S ICE CREAM.

PARKING LOT IN REAR OF STORE -- BACK DOOR CUSTOMER ENTRANCE
BIG SHOPPING CARTS -- ALL WITH BABY SEATS

(SORRY WE DIDN'T GET PARKING LOT PAVED IN TIME FOR
OPENING)

FREE PRIZES 50 BASKETS OF GROCERIES

POLAROID CAMERA
CARD TABLE SET
SET OF TV TRAYS
CANNISTER SET
6 PERCOLATORS
25 SETS, SALT & PEPPER SHAKERS
PLUS HUNDREDS
OF SMALLER PRIZES.

COME IN AND
REGISTER
:-: FREE :-:
NOTHING TO BUY
YOU DON'T HAVE
TO BE PRESENT TO WIN.

Special Buy from Tracy Campbell Bakery

ANGEL FOOD—Large 13 Egg Size

CAKE - - - 29c

PECAN—8 in. Family Size

PIES - - - - 39c

COCONUT LAYER — 2 Layer 7 in.

CAKE - - - 35c

SEE OUR FORTY FEET OF FRESH

PRODUCE

DIS PLAY

SANTA ROSA—RED

PLUMS - lb. 15c

FRESH

PEACHES - lb. 15c

FRESH

CORN - - ear 5c

YELLOW

SOUASH - lb. 10c

FRESH

Tomatoes - 2 lbs. 25c

CRISP—Cello Bag

CARROTS - - 5c

Lb. - - -
12c

YELLOW ONIONS - - lb. 5c

BLACKEYE PEAS - - lb. 10c

DEL-MONTE—303 Can
PEAS - 2 for 29c

KIMBELL'S WHOLE
BEANS 2 for 39c

KIMBELL'S
COFFEE Lb. 59c

GLADIOLA
CAKE MIX - pkg. 25c

GLADIOLA
MEAL 5 lb. bag 35c

GLADIOLA
FLOUR 10 lb. bag 89c

DOMINO
SUGAR - 10 lb. bag 89c

KRAFT'S MIRACLE WHIP
Salad Dressing - qt. 49c

KIMBELL'S
TEA - - ¼ lb. pkg. 25c

HI-NOTE
TUNA - - 2 cans 29c

PUREX - - qt. 19c

FOREMOST
GRAPE DRINK - half gallon 25c

FOREMOST
Cottage CHEESE crt. 23c

FOREMOST
BUTTERMILK 39c

INTRODUCING GANDY'S ICE CREAM



6 pints 99c



3 half gal. 99c

MEAD'S
POTATO
CHIPS
Reg. 39c pkg. 29c

MEAD'S
BISCUITS
2 for 15c

WHITE SWAN
GRAPEFRUIT
JUICE
46-oz. Can - - 25c

RANCH STYLE
BEANS
300 SIZE
2 for 25c

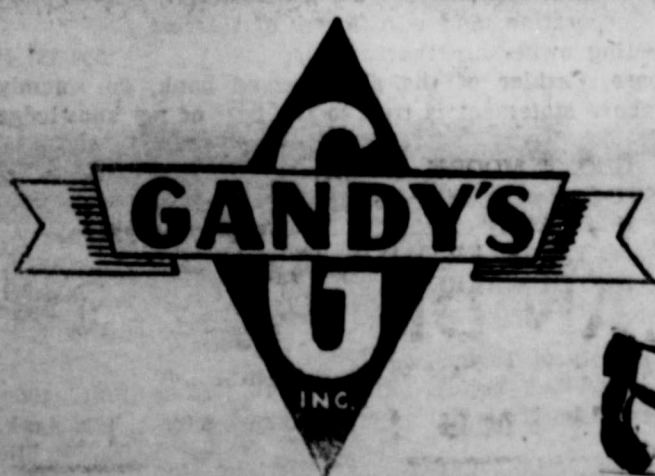

SERVED F-R-E-E

Thurs., - Fri., - Sat.



CLASSIFIED ADVERTISING RATES
 Classified ads are 4 cents per word for the first insertion and 3 cents per word for additional insertions. Minimum charge is \$1. Cards of thanks are \$1 for the first 50 words; 4 cents for each word over 50.

MISCELLANEOUS
WANTED—Part time work. I do service station work, drive trucks and tractors Available from 5 p.m. 'til 12 thru week. All day Saturdays and Sundays. Bill Stephens. Tel. 186-J. 14-2tp
WANTED — Mechanic. Plenty of work. See Monk Stowe. Palmer Motor Company. Phone 159. 15-tfc
SPECIAL WHOLESALE PRICES — on air conditioners. 4000 and 4500. Palmer Motor Company. Phone 159. 15-tfc
I WILL baby sit in your home day or night. Peggy Snaw. 101 Locust Street. 15-2tp
FOR SERVICE: 2½ year old Stallion. Part Tennessee Walker and part Thoroughbred. Charles Ryers, Rt. 4, 1 mile west of Blair. 14-2tp
Well and windmill servicing. W. W. Wade. Call 213-J. 6-tfc
COMMERCIAL hay baling. All types hay. See E. C. Ray, Rt. 4, Merkel. Phone Nubia 4167. 12-4tp
COME play pool and dominoes with me. A real cool place. Brown's Domino Hall. 12-tfc
NOTICE MASONS
 Stated meeting of Merkel Lodge No. 710, A.F. & A. M. Thursday, July 2, 8:00 p.m. All members are urged to attend. Visiting brethren cordially invited.
 Othell O'Kelly, W. M.
 C. B. Rust, Secretary.

HELP WANTED
 LOOK: Splendid Rawleigh Business available in Taylor Co. Exceptional opportunity for industrious person. See Mrs. Mary Williams Rt. 1 Merkel or write Rawleigh's, Dept. TXF-1001-530, Memphis, Tenn.
FOR RENT
FOR RENT — 3-bedroom apartment. Call 27 or 234 after 6 p.m. 5-tfc
FOR RENT — 5-room house just west of the hotel on South 1st Street. See David Tarpley. 45-tfc
FOR RENT — One and two bedroom apartments. Also bed rooms. Call 405 W or inquire at the Merkel Hotel. 49-tfc
FOR RENT — Furnished apartment. 3-rooms and bath. All modern and private. 502 Oak. Tel. 229-W. 11-tfc
FOR RENT — Furnished apartment. 3-rooms and bath. 411 Ash Street. Phone 126 or 247-W. 11-tfc
FOR RENT — Furnished apartment. Also trailer space. R. T. Smith. Phone 383-R. 15-3tc
FOR RENT—2-bedroom house, 912 So. 5th street. Morris B. Smith. Call 384-R. 13-3tc
FOR RENT — 3 bedroom and bath. L. R. Cade house on Locust. Call Toombs. 14-3tp

Ike Turner
Electrical & Mechanical Contracting
 3038 N. 1st St. Phone 50

ANDY SHOUSE
 — Real Estate —
 115 KENT ST.
 Phone 322

Dr. James H. Chaney
Dr. Eleanor Weldon
 CHIROPRACTORS
 211 OAK
 Phone 18
 Merkel, Texas

● Belts
 ● Button Holes
 ● Custom Sewing —
VERA'S
 Custom Shop
 1021 N. 2nd

J. D. HAMILTON Feed & Grain Storage
 303 South 15th PHONE OR. 4-4371 Abilene
 BARBED WIRE — HOG WIRE — BINDING TWINE — ROPE

FOR RENT—3-room furnished south apartment. 408 Manchesteys. Tel. 125-W. Mrs. J. C. Comptey. 12-3tp
FOR RENT: 2-room house and bath. 305 Lamar. Inquire of Estelle Hannah at house south. 14-2tp
FOR RENT — 7-room house on corner of Edwards and North 6th. Mrs. J. S. Pinckley. Phone 292-R. 14-2tc
FOR RENT — Modern house or apartments in Merkel. Call R.A. McCollum, OR 2-6534, Abilene. 15-2tp
FOR RENT — 4-room house with bath on Trundy Street. See Mrs. Ensminger, 1006 Oak. Phone 53-W. 15-tfc

FOR SALE
FOR SALE — Good used refrigerator, gas cook stove, gas heaters, bedroom suite, wardrobe with full length mirror and radio. Call 109-W. 14-tfc
FOR SALE — 12ft. G.E. chest type freezer. Like new \$10 down. Palmer Motor Co. 1-tfc
FOR SALE — Equity in 2-bedroom house. 905 Oak. Phone 93-R. 1-tfc

FOR MONUMENTS CALL TOM COATS
 131 MERKEL, TEXAS 16-tf

Your Authorized Dealer For SPARTAN—"M" SYSTEM SPARCRAFT
 "We Trade for Anything" 5 per cent up to 7 years Financing On Air Base Rd., just off Hwy. 80 West, Abilene, San Angelo, Big Spring, OR. 38451.
FOR SALE—House on 807 Oak Street. Price \$7,000. Call 11-W for appointment. 12-tfc
 Issued and given under my hand and seal of said court at Abilene, Texas, this 16th day of June, A.D., 1959.
 Attest: R. H. Ross Clerk, 42nd District Court Taylor County, Texas.
 By Irene Crawford, Deputy. 15-16-17-18

FOR SALE—Good used refrigerators at Palmer Motor Co. 17-tfc
FOR SALE—2-bedroom home, close in. Paved street. Only ten years old. 2-room house on same lot. Modern, rents for \$25 per month. Very nice. All only \$4,500 Dowdy & Toombs. 12-tfc
BATTERIES CHARGED 29c
WHITE AUTO STORE
 Merkel, Texas
FOR SALE — 1 used Smith-Corona typewriter. Good condition. \$85. Terms available. Palmer Motor Company. 50-tfc
FOR SALE—Equity in two bedroom home. Well located. Back yard fenced. Floor furnace. Attached garage. G. I. Financed. Priced to sell.
 Have equity in three bedroom house. See or Call Andy Shouse. Agent. 13-1tc
FOR SALE—Grocery Store and Snack Bar. North 5th & Kent Street. Merkel, Texas. 13-3tp.
FOR SALE — Girl's 26-inch bicycle. blue and white. In good condition. Penny Durham. Ph. 104-J. 13-tfc
FOR SALE — Airmotor windmill, tank and tower. See at 409 Kent Street, Merkel. 15-3tp.
FOR SALE — Fat hens for your freezer. 50c each. Elsie Roland. 15-3tp.

CARD OF THANKS
 We would like to express from our hearts the deepest gratitude to all those friends and neighbors who have been so kind, thoughtful and sympathetic during the illness and loss of our darling beloved mother, Mrs. Emma Wilson. Thanks also to those who worked in the fields and brought food. May God bless each of you.
 Mr. and Mrs. B. H. Stallo

STITH NEWS
 By MRS. F. S. HALE
 The Rev. and Mrs. Herbert Row and children spent Monday night with her parents, Mr. and Mrs. Paul Bradley. The family was moving from Whiteface to Grand Prairie where the Rev. Row will be pastor of a Baptist Church there.
 Mr. and Mrs. Billy Dunagin and children visited her uncle and aunt, Mr. and Mrs. Walter Linscum of Clyde, Tuesday.
 Mr. and Mrs. J. T. Burns of Jacksboro were visitors in the home of his parents, Mr. and Mrs. Jim Burns, Friday. They were accompanied on their return by Mr. and Mrs. Henry Burns who will visit there before returning to their home in Idaho.
 Pat McDonald is a guest of Mr. and Mrs. Billy Harris of Amarillo.
 Mrs. A. M. Evans visited the past week with her daughter and husband, Mr. and Mrs. Mack Dedman of Tye.
 Mrs. Paul Bradley spent several days at the bedside of her sister, Mrs. Lonzo Peterson, who has been quite ill in the Merkel Hospital. She is improving and has returned to her home in Merkel.
 Mr. and Mrs. Fritz Hale and Sandra visited Saturday night with Mr. and Mrs. Hal Burk at Tye.
 Mr. and Mrs. Charlie Walsh of Rogers, Ark., were weekend visitors in the home of his mother, Mr. and Mrs. C. R. Childress.

FIELD SEEDS OF ALL KINDS
SORGHUM ALMUM, GRAINS, GRASS,
COTTON SEEDS — 608 AND 610 HYBRID MILO
 ALSO PERENNIAL SWEET SORGRASS
Wayne Show Calf Feed — Dog Food and Hog Feed
EDGE-RITE PORTABLE SPRAYERS
 AUTHORIZED BUTLER BUILDING DEALER
J. D. HAMILTON Feed & Grain Storage
 303 South 15th PHONE OR. 4-4371 Abilene
 BARBED WIRE — HOG WIRE — BINDING TWINE — ROPE

LEGAL NOTICE

THE STATE OF TEXAS
 To any Sheriff or any Constable within the State of Texas—
GREETINGS:
 You are hereby commanded to cause to be published once each week for four consecutive weeks, the first publication to be at least twenty-eight days before the return day thereof, in a newspaper printed in Taylor County, Texas, the accompanying citation, of which the herein below following is a true copy.

CITATION BY PUBLICATION THE STATE OF TEXAS
 To: Kenneth Roberts, Defendant, Greeting:
YOU ARE HEREBY COMMANDED to appear before the Honorable 42nd District Court of Taylor County at the Courthouse thereof, in Abilene, Texas, by filing a written answer at or before 10 o'clock A.M. of the first Monday next after the expiration of forty-two days from the date of the issuance of this citation, same being the 3rd day of August A.D. 1959, to Plaintiff's Petition filed in said court on the 22nd day of April A.D. 1959, in this cause, numbered 23846-A on the docket of said court and styled Shirley Roberts, Plaintiff, vs. Kenneth Roberts, Defendant.
 A brief statement of the nature of this suit is as follows, to-wit: Plaintiff and defendant were married on or about March 2, 1956 and became permanently separated on or about February 5, 1959.
 Plaintiff sues for divorce on grounds of harsh and cruel treatment.
 Plaintiff sues for custody of the one child born as issue of this marriage as is more fully shown by Plaintiff's Petition on file in this suit.
 If this citation is not served within ninety days after the date of its issuance, it shall be returned unserved.
 The officer executing this writ shall promptly serve the same according to requirements of law, and the mandates hereof, and make due return as the law directs.

Issued and given under my hand and seal of said court at Abilene, Texas, this 16th day of June, A.D., 1959.
 Attest: R. H. Ross Clerk, 42nd District Court Taylor County, Texas.
 By Irene Crawford, Deputy. 15-16-17-18

Mr. and Mrs. C. R. Childress, Jr. when the program will be on "Sandwiches." Each member is asked to bring sandwiches with instruction on how to make them.
 Mr. and Mrs. Johnnie Eakins visited in Seminole the past week with their daughter, Mr. and Mrs. Harold Hambrick and children.
 Sandra Hale spent Sunday night with Lana Malone in the home of her grandparents, Mr. and Mrs. Walter Kelo of Truby.
 Mr. and Mrs. J. D. Garman of Novice were Sunday visitors in the home of Mr. and Mrs. Billy Dunagin and children.
 The Rev and Mrs. O. B. Tatum of Merkel were guests in the home of their daughter, Mr. and Mrs. John Browning for Father's Day. Others visitors in the Browning home were Mr. and Mrs. J. B. Harris and sons and Mr. and Mrs. Billy Ray Browning and children.
 Mr. and Mrs. Billy Dunagin, Randy and Mary were guest of Mr. and Mrs. Robert Gilmore Friday night for a barbecue chicken supper.

Compere HD Club
 The Compere Home Demonstration Club met in the home of Mrs. W. D. Ramsey on June 11 with a program given by club members on "Family Recreation, Reading, Games and Hobbies."
 Mrs. I. B. Ray, president, presided at the business session. Mrs. Vernon Stanley led the opening prayer and Mrs. Ramsey directed a game.
 Mrs. Ray gave the May council report. Club members were reminded of the Lueders Encampment to be held July 23-24.
 Programs and meeting places were filled out in the year book.
 Visitors present were Delores Hunter, David Ray and Stacy Stanley. Club members present were Mmes. Ray, Hunter, Vancil, Stanley and Ramsey.
 Next meeting will be June 25 in the home of Mrs. Ab Hunter

Mrs. J. A. Cooley Hosts WSCS Meet
 The Women's Society of Christian Service of the First Methodist Church met in the home of Mrs. J. A. Cooley Tuesday morning.
 Mrs. Ray Wilson was leader for the yearbook program on "Ambassadors for Christ, The Tourist." She said the purpose of the lesson was to lead members of the group to an awareness of their responsibility as Christian ambassadors during their travels, near and far.
 Giving the responsibility of the citizen, the journalist and the housewife, as Christian ambassadors were Mrs. Tom Largent, Mrs. Bud Haley and Mrs. John Shannon.
 The meeting was dismissed with a prayer by Mrs. Wilson.

Party Honors Miss Rister
 George Ann Rister, who was married to Zeph Pittman Saturday evening, was honored at a gift party in the home of Mrs. Ed Blackburn Friday evening.
 Mrs. Bill Brown registered the 34 guests present.
 Other hostesses were Mmes. Ernest Meeks, John Meeks, Otis Bagby, Frank Merritt, Bob Hook, Lloyd Perry, Maurice Johnson, J. E. Meeks and S. M. Casady.
 Mr. and Mrs. Troy Roland and two sons of Breckenridge were guests of their parents, Mr. and Mrs. Elsie Roland and Mr. and Mrs. Vernon Simpson the past weekend.

For Butane Gas, Appliances and Tractor Conversions
PHONE 169
 1029 NORTH SECOND
H. W. LEMENS

WE NOW SPECIALIZE IN
ODOR-Free DRY CLEANING
SHIRT LAUNDRY SERVICE
HAT CLEANING
PHONE 27—f-o-r—F-R-E-E PICKUP and DELIVERY
MACK'S CLEANERS

Congratulates
Wilson's Food Store
WE ARE PROUD TO HAVE FURNISHED
THE MATERIALS FOR YOUR REMODELING PROGRAM.
Higginbotham-Bartlett Co.
 Merkel, Texas Phone 62

SALE
 EVERYTHING GOES AT REDUCED PRICES
 BIG SAVING TO EVERY PURCHASER
 MY LOSS — YOUR GAIN
SATURDAY, JUNE 27 — ONLY
 LAST DAY OF OPERATION HERE
 MANY, MANY BARGAINS
 FINAL CLOSE OUT OFFERED ON ALL MDSE.
Hasten's Shoe & Work Clothing Store
 906 N. 1st.

Leave your car cares to us.
DuBose Mobil Service
 WASH — GREASE — LUBRICATION — TIRES
 1210 No. 1st Phone 159

Charter No. 7481 Reserve District No. 11
 REPORT OF CONDITION OF THE
Farmers and Merchants National Bank
 OF MERKEL
 IN THE STATE OF TEXAS, AT THE CLOSE OF BUSINESS ON JUNE 10, 1959 PUBLISHED IN RESPONSE TO CALL MADE BY COMPTROLLER OF THE CURRENCY, UNDER SECTION 5211, U. S. REVISED STATUTES.

ASSETS	
1. Cash, balances with other banks, including reserve balance, and cash items in process of collection	849,191.50
2. United States Government obligations, direct and guaranteed	1,029,484.38
3. Obligations of States and political subdivisions	661,142.83
5. Corporate stocks (including \$6,000.00 stock of Federal Reserve bank)	6,000.00
3. Loans and discounts (including \$371.48 overdrafts)	1,162,977.02
7. Bank premises owned \$73,451.29, furniture and fixtures \$38,157.37	111,608.66
12. TOTAL ASSETS	\$3,820,404.39
LIABILITIES	
13. Demand deposits of individuals, partnerships, and corporations	\$3,444,268.10
15. Deposits of United States Government (including postal savings)	15,117.86
16. Deposits of States and political subdivisions	50,429.94
18. Other deposits (certified and cashier's checks, etc.)	1,188.85
19. TOTAL DEPOSITS	\$3,511,004.75
24. TOTAL LIABILITIES	\$3,511,004.75
CAPITAL ACCOUNTS	
25. Capital Stock: (c) Common stock, total par	100,000.00
26. Surplus	100,000.00
27. Undivided profits	109,399.64
29. TOTAL CAPITAL ACCOUNTS	309,399.64
30. TOTAL LIABILITIES and CAPITAL ACCOUNTS	\$3,820,404.39
MEMORANDA	
31. Assets pledged or assigned to secure liabilities and for other purposes	135,000.00
33.(a)(1) Loans to farmers directly guaranteed and redeemable on demand by the Commodity Credit Corporation, and certificates of interest representing ownership thereof	534,531.41
1. Geo. T. Moore, Cashier of the above-named bank, do solemnly swear that the above statement is true to the best of my knowledge and belief	
GEO. T. MOORE, Cashier, CORRECT—Attest H. C. WEST W. T. SADLER, M.D. BOOTH WARREN Directors	

State of Texas, County of Taylor, ss:
 Sworn to and subscribed before me this 18th day of June, 1959, and I hereby certify that I am not an officer or director of this bank.
 (SEAL) Horace O. Boney, Notary Public
 My commission expires June 1, 1961.

"TURNPIKE-PROVED"

Goodyears now give up to 25% more safe mileage!

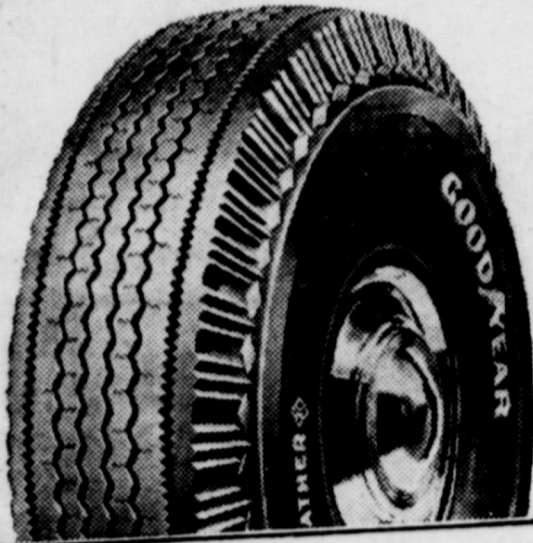

better than ever but never lower priced!

\$12⁹⁵
6.70 x 15 blackwall tube-type plus tax and recappable tire

GOOD YEAR
TURNPIKE-PROVED

ALL-WEATHER

Get safer summer driving for as low as \$1.25 a week!

- Size 6.00 x 16 **\$1195***
- Size 7.10 x 15 **\$1485***
- Size 7.60 x 15 **\$1625***

*blackwall Tube-type plus tax and recappable tire.

ALL-WEATHER \$15⁹⁵
WHITE SIDEWALLS
6.70 x 15 TUBE-TYPE
Plus tax and recappable tire

MORE PEOPLE RIDE ON GOODYEAR TIRES THAN ON ANY OTHER KIND!

PALMER MOTORS
Phone 159 Merkel, Texas

SALE 4 Days ONLY

WE ARE GOING TO SELL THESE CARS.

All Cars Listed Are Guaranteed

3-59 Pontiac Demonstrators to be sold UNDER DEALER COST

59	M-G SPORTS CAR — Like New — The buy of the week.	\$2445
58	PONTIAC Super Chief Catalina, R&H, Auto. Trans., Red & White, 19,000 Actual Miles. Looks Like New, Reduced to—	\$2395
57	PONTIAC Safari 9 Passenger Station Wagon, R&H, Auto Trans. Air Conditioned, Green & White. Reduced To —	\$1695
57	PONTIAC Safari 9 Passenger Station Wagon, R&H, Auto Trans., Air Conditioned, Black & White. Reduced To —	\$1695
57	FORD 4 Door, Fordomatic, R&H, Power, Air Conditioned, Thunderbird Engine, Light Green. — Reduced To —	\$1495
57	PLYMOUTH Belvedere, 2 Dr. Hard Top, R&H, Auto Trans. 17,000 actual miles, Looks Like New, Red & White, reduced	\$1645
56	PONTIAC 4-door, Factory Air Conditioned, R&H Automatic Transmission, Brown and White color — — —	\$1295
56	PONTIAC 4 Door, Radio and Heater, Automatic Transmission, PiPnk and white color. — Reduced To — — —	\$995
58	INTERNATIONAL 1/2 Ton Pick Up, R&H — — —	\$995
59	FORD (English-Anglia), 2 Door, Heater, White Premium Tires, Red color, 7,000 actual miles. New Car Warranty. —	\$1445

OTHER CARS THAT WILL RUN — FROM \$95.00

SEE—DUNCAN SEE—NAIL SEE—STOWE

Palmer Motor Co.

Phone 159

MERKEL, TEXAS

Phone 159

gabby doodle from noodle says:

DEAR MISTER EDITOR:

I'm the sort of feller that puts a heap of importance to the little things in life. Fer instant, I saw a filler in the paper yesterday where the consumption of soap in the United States was down 14 percent in 1958. This looks mighty bad fer our country, especially since 1958 had an extra Saturday night in it. We ain't had too much Godliness in this country for quite a spell, and now it looks like we're losing our cleanliness. But with all these taxes they're adding from year to year, I reckon folks figger they're gitting took to the cleaners without any soap.

On op of that soap item, I see where the Custom Tailors Guild aims to save cloth and cut prices by tightening up on men's pants, making 'em much tighter in the seat. I don't see no objection to it. If taxes keep going up a feller ain't going to have time to set down nohow.

Well, Mister Editor, I'm coming over to your place Morday and get me some signs printed. I'm beginning to feel like the store keeper did about one of his customers. This feller would come in the store, reach over and get a banana and eat it, then reach over and get a apple and eat it, then pinch off a piece of cheese and eat it. Then he'd give the store keeper a 50-cent order. At the end of the month the store keeper sent him a bill for five bucks fer grazing. These folks that let their stock run all over a feller's land ought to be quoted a regular price fer grazing. That's why I'm fixing to have me some signs printed. I'll word 'em: Grazing Per Day Rates — pigs 50 cents, cows \$1, horses \$1, Payable In Advance.

I see where Ike says the U.S. Retailers Association still ain't answered his question. Several years ago he made 'em a speech and give 'em this question: "What have you done with the cracker barrel and pickle jar? What are you giving kids from 6 to 12 to leave memories such as my generation had?" I can tell him without further ado that the cracker barrel has been replaced with a juke box, the pickle jar is full of comic books, and the country store has turned into a super market. And when the

Mrs. J. P. Sharp is visiting in El Paso with her sons, Kenneth and Arl Sharp, and their families, and near Anthony, N. M., with her grandson, Billy Pat Nash and his wife, and granddaughter, Mrs. Barney Bickley and family. She will also spend some time with her families at the Sharp-Bickley cabin in Ruidoso, N.M.

be in such a pickle trying to kids now 6 to 12 git grown they'll pay off the barreled-up national debt they won't have time fer no memories.

Rhode Island is bragging about the lowest traffic death rate of any state fer the last 12 month. It's no wonder. With these high powered cars, by the time a feller in Rhode Island gits in high gear he's run clear out of the state.

Yours truly,
Gabby

Corner on Cotton
BY BOB COLLINS

Latest estimate of the world cotton crop for '58-'59 indicates a new production record . . . estimate places growth at 44.7 million bales (that's figured at 500 pounds gross) . . . this is 3.0 million bales greater than the preceding season and 1.2 million bales over the previous all-time record of '55-'56 . . . two significant facts stand out: the cotton was grown on fewer acres and foreign production set a new high . . . the second time in two successive years . . . also, Communist countries can claim a large portion of the increased foreign production.

World acreage for the past season was nearly 80 million . . . this is down about 2.7 million from the previous record crop of '55-'56 . . . of course, the U. S. acreage harvested was only 11.8 million . . . that is the smallest since 1876 . . . but there were 11.5 million bales ginnd in the U. S. . . this means a record yield of 466 pounds per acre, as you have heard many times . . . world average was something over a half-bale per acre . . . total foreign production was 33.2 million bales on 67.9 million acres . . . both of these figures are new highs.

The U.S. Department of Agriculture reports that the domestic crop was "generally good" . . . figuring middling white as 100, the grade index for the 1958 crop was 95.5 . . . the 1957 index was 91.7 and 1956 was 96.0 . . . the USDA also announces that the average staple length of the upland cotton was a record 32.8 (thirty-seconds inches (that is about 1-1/32) . . . cotton 29-32 and shorter was less than 5 per cent of the crop . . . that is the smallest proportion the department knows about.

Exchange Data
The U. S. has agreed to exchange cotton data with other cotton countries through a study group that will meet regularly . . . move came when Latin American countries asked for it.

Exports
Exports seem to look good . . . new season registrations were topping 300,000 bales by the first of this month . . . seems to support belief that the eight cents subsidy will realize a fair share of the market . . . and the U. S. has never increased a subsidy once the Program has been announced . . . although the law does give the Secretary of Agriculture that power if he deems conditions warrant it.

Increase the life of your equipment

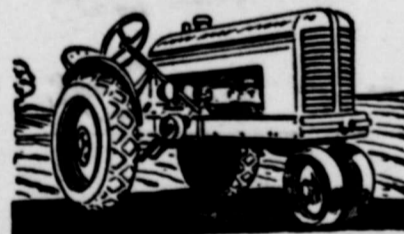

LOWE BROTHERS
Tractor and Implement Paint

Protect your investment—cut replacement costs—by preserving your truck, tractor and other farm equipment with Lowe Brothers famous Tractor and Implement Paint. It prevents rust on metal—guards wood against decay! Keep Tractor and Implement paint handy and get extra years of service from your equipment.

Burton-Lingo Co.

Phone 74

I Prefer Gandy's Fro-Zan



Choice of Flavors in the New Half Gallon Carton

GANDY'S

CONGRATULATIONS

WILSON'S FOOD STORE

WE ARE PLEASED TO SAY THAT DUTCH BOY PAINTS FROM OUR STORE WERE CHOSEN FOR YOUR REMODELING PROGRAM.

STARBUCK

Company

It's June Dairy Month!

at OUR STORE

PRICES GOOD
Thurs.—Fri.—Sat.
JUNE 25-26-27

Let us be your **MILKMAN**



(WE WILL BE CLOSED JULY 4th)

Borden's MILK 1/2 GAL. 2 for **89¢**

Borden's EAGLE BRAND 2 for **49¢**

Borden's POTATOES Instant - 7-oz. box **29¢**

CRISCO CREAMY 1 limit
3 Lb. Can - - - Please **69¢**

FLOUR Gladiola
10 lb. bag - - - - - **73¢**

COFFEE Maxwell House 1 limit
1 Pound Can - - Please **55¢**

RED PLUM BAMA 1 limit
18-oz. Jar - - Please **19¢**

Finest Quality
MEATS

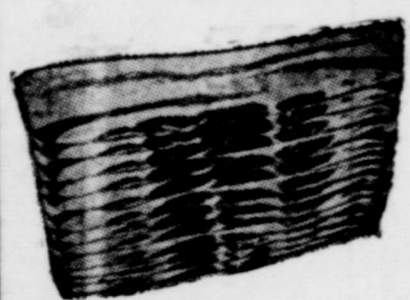

GOOCH
RANCH STYLE
BACON
2 lbs. **89¢**

Gooch Blue Ribbon
FRANKS Lb. **49¢**

Gooch Tenderized
HAMS Shank or Butt End Lb. **47¢**

Kraft
ELKHORN CHEESE - - - - lb. 49¢
Center Cut
CURED HAM - - - - lb. 89¢
Choice Heavy Beef
SHORT RIBS - - - - lb. 25¢
Choice Heavy Beef

Pikes Peak or Rump **ROAST** Lb. **69¢**

Choice Heavy Beef
Club **STEAK** Lb. **65¢**

Fresh
FRYERS Lb. **27¢**

● TIME SAVERS ●

Del Monte 303
GARDEN PEAS - - 2 for **29¢**

Del Monte 303 Cut
GREEN BEANS - - 2 for **39¢**

Tall
PET MILK - - - - 3 for **39¢**

Campfire 300
PORK & BEANS - 3 for **23¢**

North Chief Whole
WHITE CORN - - 3 for **39¢**

HI-C 46-cz.
ORANGE DRINK - - can **25¢**

Lucky Leaf Pie Filling
BERRIES - - - - can **29¢**

VITA
PEACHES
3 2 1/2 Cans FOR **69¢**

NU-WAY
BLEACH 1/2 Gal. **19¢**

LARGE
TIDE BOX **23¢**
2 - Limit

APPRECIATION
DAY SPECIAL
TIME SALE
TEXAS
CANTALOUPE

Lb. - - **2¢**
TIME SALE 30 Minutes
5:00 to 5:30 p.m.

DUNCAN HINES
CAKE MIX

2 Boxes For **43¢**

Sunshine
HI-HO - lb. **29¢**

Sunshine
CANDIES cello **29¢**

Nabisco
CRACKERS lb. **25¢**

Pine Valley 10-oz.
SALAD OLIVES
Jar - **29¢**

Remarkable
PEARS
No. 2 1/2 Can - - - **29¢**

SERENA
OR
MODESS
Box - **25¢**

Reg. Bar
ZEST SOAP
3 bars **33¢**

CARSONS' SUPERMARKET

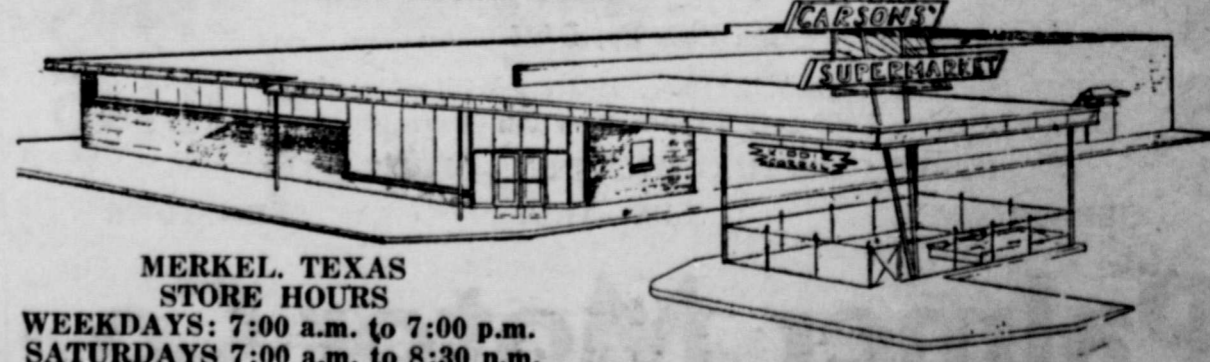

MERKEL, TEXAS
STORE HOURS
WEEKDAYS: 7:00 a.m. to 7:00 p.m.
SATURDAYS 7:00 a.m. to 8:30 p.m.

TRADE WITH US AND BANK THE DIFFERENCE

Cantaloupe a la mode



BORDEN'S Glacer Club
ICE CREAM

1/2 Gal. Crtn. **59¢**

LIPTON'S
TEA - - - 1/4 Lb. **39¢**

Garden Fresh
Vegetables

VINE RIPE
TOMATOES
Lb. - **10¢**

Seedless
GRAPES - - - lb. **29¢**

California Red
PEACHES - - - lb. **15¢**

Fresh
CABBAGE - - - - lb. **4¢**

Fresh
LETTUCE - - - - lb. **15¢**

Sunkist
LEMONS - - - - lb. **15¢**

Fresh
SQUASH - 2 lbs. **15¢**