

Taylor County's
Only Legal
Weekly
Newspaper

BIBLE VERSE
Happy he who has found wisdom,
and the man who has acquired understanding;
for wisdom is more profitable than silver,
and the gain she brings is better than gold.
Proverbs 3:13-14



15¢

PUBLISHED WEEKLY

THURSDAY, JULY 8, 1976

VOL 87, NO. 20

THE MAIL

All-Stars named, game set



By Carl Dingler

Well, the official Bicentennial birthday celebration is history and the nation can get on with another 100 years or so of its future.
For many, the past couple of years leading up to last weekend's chaos with w-h-o-m relief.
While Americans all over the state and nation were fighting parades, fireworks displays, traffic jams, sunburn and flooded campsites from disappear-ers, wonder what those 1776 citizens would have been thinking of the nation they had started.
If they had been around today and signed such a Declaration of Independence, they would have been quickly put down as hippies, and near-d-ck-w-lls not to mention rednecks and troublemakers.
As for celebrating the event, figure they were too busy getting ready for war or to prevent arrest to celebrate so profound a document.
However, they might not have come up with such a document at all had they had to fight a traffic jam to get to and from the event.
Then there was the office smarty who suggested we write a 200 second column in memory of the 200th birthday. Of course, it is impossible for this column to stop anything in 3 minutes or less--however, we did get the message.
This from here and there: I like to hear the rooster crow. He's like so many men I know, who rant and rave and shout and beat their manly chests without a single thing to brag about.
The City Council holds its regular meeting Thursday at 7 a.m.
The Miss Softball of America league is holding a benefit show Monday at Merkel High School at 7:30 p.m., when All-stars will be presented and the Ray Pack and Halfbreeds will perform.
The Merkel Country Club has started a special membership drive. Current membership fee is \$100 for initiation and monthly dues of \$17. However, this will increase to \$150 initiation fee and \$25 monthly dues effective August 1.
There also is a social membership available which allows for the use of the club and the swimming facilities. This will increase to \$30 and \$10 a month as of August 1.
The Country Club is currently remodeling the kitchen area and adding an additional nine holes to the golf course.

Little League All-Stars were named and other awards were presented Thursday at the Little League diamond as the season ended.
The All-Stars will play Hamlin at 7:30 p.m. July 19 on the Merkel diamond as the opening game of the All-Star tournament which Merkel is hosting this year.
Second game is Rotan vs. Stowell-Kent at 7:30 p.m. July 20.
Winners then meet either July 22 or July 23 for the championship.
Named to the All-Star team are Ronnie Williams, Ray Johnson, Greg Beasley, Ricky Biera, Greg Dickinson, W.A. Kinder, Sammy Tumlinson, Mike Hager, Willy Townsend, Richard Beaver, Danny Riggan, Royce Fowler, O.C. McKeenan, Bubba Atkinson and Manuel Biera.
Jimmy Leverich was named president for next year, replacing John Lozano.
Calvin Wolf was named first vice-president and Ted Hallford second vice-president. Jeanette Fursley was named secretary-treasurer.
For the Auxiliary, Peggy Gibson was named president to replace Barbara Fowler. Beverly Johnson is the new vice-president and Audra Horton is the secretary-treasurer.
In other action, the Little League officials recognized Deverl Teaff for a special donation of \$100 for equipment.
Special recognition was given to Rocklin King, Calvin Wolf, Jimmy Leverich, Gary Smith, Obie Coker,



LITTLE LEAGUE ALL-STARS--Members of the Merkel Little League All-Stars are front row, left to right: Ronnie Williams, Ray Johnson, Greg Beasley, Ricky Biera, Greg Dickinson, W.A. Kinder and Sammy Tumlinson. Standing are Mike Hager, Willy Townsend, Richard Beaver, Danny Riggan, Royce Fowler, O.C. McKeenan, Bubba Atkinson and Manuel Biera.

Wayne Dean, Ted Hallford, Teddy Hallford, Felix Acuna, Randy Leverich, Tim Brady and Boy Scout Unit 218 for their work in keeping up the playing field.
Also recognized were umpires Dale Hammond, Larry Johnson, George English, Walter Harris, Obie Coker, Ray Pack, Ted Hallford, Calvin Wolf and Pat Fallarez, Winona Wolf, Cathy Leverich and Audra Horton worked the press box.
The Auxiliary thanked Taylor Electric for the donation of wire and plugs for the concession stand; Jimmy Leverich and Wayne Dean for their work on the concession stand; D. A. Bishop for plumbing; Budd Carey for work on the PA system; Ninth Street Grocery; Becky Pack as co-chairman of the T-Shirt League; and El-Tee-O Trailer Park for its donation.
Receiving certificates as they leave the Little League were 12-year-old Larry Land, Michael Tutt and W.A. Kinder of the Vets; Harold Dye, Richard Beaver, Danny Riggan and James Freeman of the Willies; Andy Fenter of the Supers; Willy Townsend, Greg Beasley, Todd Robertson and Eugene Ford of the Kilowatts; Bubba Atkinson and O.C. McKeenan of the Braves; and Manuel Biera, David Wilkerson, Royce Fowler, Mike Pate and Mike Fisher of the Bankers.

Wilkerson gets new contract

Wilkerson Manufacturing Company has announced

plans to expand its Anson plant.

The company recently announced a new long term con-

tract which will double the work force in Anson, starting within the next 2 or 3 weeks, Logan Cravens, plant manager has announced. Interviewing will start soon to secure the workers which will be needed for this new contract and the anticipated continuation of full operation of the Anson plant, it was indicated. But a definite date was not announced.
The handling of this expanded production, and all future growth of the factory in Anson will depend a great deal on the availability of an available labor supply, Cravens stressed.

The new contract is for ski wear and it will be carried on with other existing contracts obtained for the Anson and Merkel plants to justify an expansion of the total work force at Anson to about 40. That figure includes the cutting room employees since all of the cutting for both plants is now being done in Anson.
The Merkel plant is now making men's jumpsuits and women's blouses. The total work force of the plant in Anson and at Merkel is expected to be around 100 when production on present contracts is up to capacity.

Bank deposits continue climb

Farmers and Merchants National Bank of Merkel has increased its deposits over this time last year, according to the June 30 report from the bank.
Meanwhile, Home State in Trent has declined by 2 per cent over last year's report.
F & M Bank reports deposits of \$11,421,705 as of the close of business June 30. This is up from \$10,919,371 for the second quarter of 1975. It shows an increase of \$502,334. It is an increase of \$566,852 over deposits of \$10,854,853 at the end of the first quarterly report March 31.
Meanwhile, Trent's Home State showed \$907,786 deposits at the end of the second quarter last year and this year has

\$887,093, a decline of \$20,693. Deposits at the end of the first quarter this year was \$907,872.
F & M National Bank shows loans of \$5,963,863 at the end of the second quarter as compared to \$5,942,721 at the end of the second quarter last year. The first quarter loan balance showed \$6,153,248.
Home State Bank of Trent showed \$293,106 in loans last year and has \$362,108 this year. This also is up from the first quarter when \$332,135 in loans was reported.
All area bankers expressed optimism that the economy is continuing to recover although several admit that more rain is needed to help with crops.

Merkel Began by S.H. Merkel in 1881

In keeping with the Bicentennial theme fast building to a July 4 climax, Mrs. H. C. Reid of Merkel has compiled some historical facts on Merkel.
Mrs. Reid, a retired teacher, has made many presentations and talks about her past family and Merkel history. Here is her story.
Merkel was named for S. H. Merkel who arrived in the area early in 1881. The Texas and Pacific Railroad was built through this area in 1881 also. The railroad reached Abilene on January 9, 1881 and to Merkel soon after that date. In 1885 the population of Merkel was 25 and by 1890 it was 400. Mr. Merkel was a farmer and he also helped with the building of the railroad.
The first post office was opened in 1882, but was officially established June 12, 1883. It was located in the boxcar home of J. L. Vaughn and Mr. Vaughn was the first postmaster. Other locations of the Merkel post office were Front Street, North Second (where Glamour Bar is now), North Second (where Ann's Florist is now), North Second, (where Recreation Hall is now), then to 222 Edwards, the present location.
One of the earliest houses built in this area and is still standing was built about 1883. It is a rock house in the Shuloh community about five miles northwest of Merkel. It was built by Mrs. Sallis Story, a widow. Her son, Tom, operated a wagon yard in the

early 1900's located on Kent Street about in the location of where the parking area is behind Wilson's grocery. It was built of native stone, three stories with one room to each story. Portholes were left in the structure at various places, to hold a rifle pointed at any would-be attacker. Mrs. Story was the great-grandmother of H. C. Reid. The house was sold to the James family about 1901.
Another house that is still standing built in the early 1880's is the Vaughn house located in the first block on Oak Street. Mr. Vaughn came to the community in 1882, first living in boxcar which also served as a depot, post office, church, school, telegraph office, and any community gathering. Mr. Vaughn was the postmaster and the

depot agent. One of his daughters married Sam Butman and many of their relatives still live in this area.
The first Merkel Mail was published in 1890 and Mr. Mary Jane Cox was editor, an unusual name for a man. The first gin was built in 1893 by a Mr. Blanchard. Merkel became a college town in 1886 but the college only lasted about four years. It was first located in first block on Oak Street in a building that was a livery stable and later a feed store. Later a building was built about where Merkel Junior High is now, perhaps a little to the southeast of that building. Mr. Vaughn was instrumental in getting the Grimes County representative to donate five acres of land for a public school and a col-

lege. This frame building housed the college and all public school children until the college disbanded.
In 1900 Mr. J. Pa Sharp bought a store building from Mr. C. M. Largent located on corner of Front Street and Kent. It was of native rock and is still standing. Mr. Largent took that money and bought the Largent farming and ranching land north of Merkel at a price of \$1 to \$1.50 an acre. Mr. Sharp was the father of Mrs. Elsie Nash.
Merkel had quite a boom in early 1900's. New land was being put into cultivation and it was reported about 20,000 bales of cotton was marketed in 1906.
In the early 1900's the first bank was operated by George Berry. The Farmers and Merchants National Bank was organized in 1904 with J. T. Warren as President. He was followed by Booth Warren and now Don Hensley is president.
Fire destroyed much of Merkel in its early days. With only a bucket brigade the people worked all night to combat the blaze. As two men were walking home in the early morning hours they passed an elderly man's house and he rushed out of his house yelling "fire, fire." He was trying to wake up the town, not knowing people had worked all night to put out a fire while he slept.
The first opera house was built in 1904 by A. T. Sheppard and was located where the fire station is now. The native rocks for the building were hauled from the mountains south of Merkel.
The Ice and Light plant was built in 1904 by J. C. Hamm. It was in southeast Merkel. The first bottling plant was built in 1905 by J. M. Williams and was located on Front Street between Marion and El Paso. The first steam laundry was built in 1905 and was built and operated by Clark and Simmons on Front Street. The first skating rink was built in 1906 by Berry and Craig on Oak and South Second Street. Merkel had a planing mill in the early 1900's. It was located in northeast part of town on North Second Street. First creamery was built in 1905 by W. M. Grinnitt and was located where Wilkerson's factory is now located.
In the early 1900's Merkel became known as the "windmill town" as most of the people had their own wind-



EARLYDAY MERKEL--This picture of Merkel in the early 1900's still has signs of present day design. The street at right was known at the time as Cemetery road and, right, it led to the cemetery. It is North 2nd now. The building in the foreground on the left of the street is the present fire station site and the vacant lot in front is where the city hall is now located. Of course the Burton-Lingo Co. lumber yard at right is evident and is still at the present location although it is closed and the building's now rotting. The picture was taken from the stand pipe looking West.

Tonya Crenshaw of Merkel has been named to the President's list for the 1976 spring semester at Western Texas College. She is a sophomore physical education major.

The security expert



He's a Farm Bureau Insurance agent and he understands the security needs of farmers and ranchers. That's why he's an expert at providing insurance policies to cover your particular needs.

Ask him about that good feeling of security with Farm Bureau Insurance plans like these:

- Family life insurance plans
- Business continuation programs
- Educational fund policies

R. LEE BROWN
928-4885

ABILENE 692-1213



MEN'S & WOMEN'S HAIRSTYLING

ALL TYPES OF STYLES & CUTS
SPECIALIZING IN "WIND-BLOWN" LOOK
CONLEY'S BARBER SHOP

THE MERKEL MAIL
Thursday, July 3, 1976

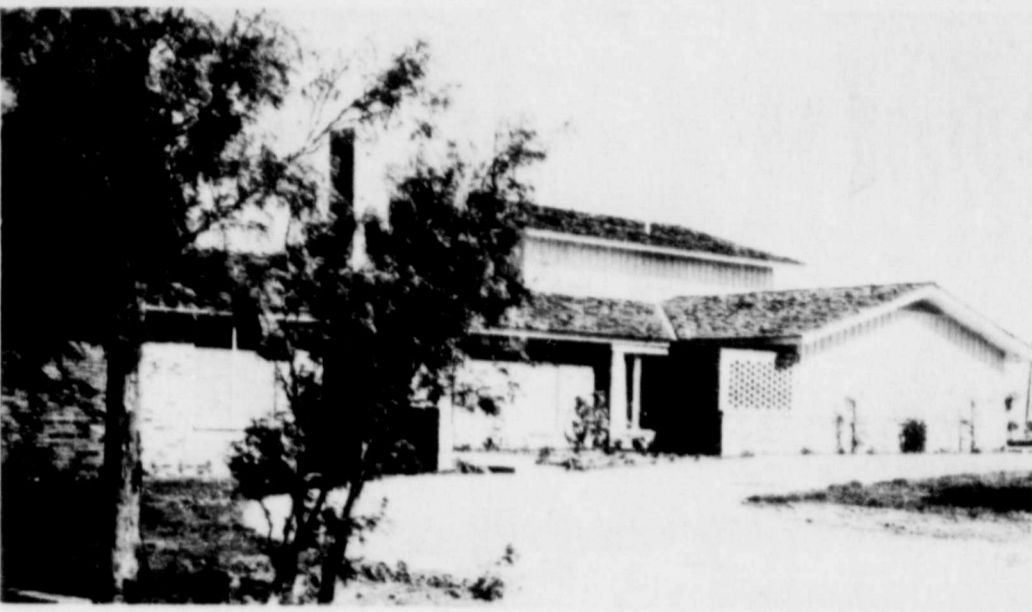

OPEN HOUSE--Mr. and Mrs. Don Hensley, president of the Farmers and Merchants National Bank of Merkel will have an open house Sunday from 2 until 4 p.m. Their new home on the Merkel Country Club Estates is the first one completed on the area surrounding the Country Club. Their house is located on the northeast corner of the Country Club property and all the lots have been sold on this side of the addition. All but five of the lots on the south end of the Country Club also have been sold.

Mrs. Patterson chairs commission

Keta Patterson, assistant to the McMurry Campus minister, has become the first layperson to chair the Northwest Texas Conference Commission on Health and Welfare Ministries of the United Methodist Church.

Mrs. Patterson lives on Route 3, Merkel, where her husband Virgil farms. She joined the McMurry Department of Religious Life eight years ago.

The commission she heads oversees the work of five United Methodist institutions. It was formerly entitled "Commissions on Hospitals and Homes."

It oversees: the Methodist Home of Waco, which cares for orphans and disturbed children; the Methodist Mis-

sion Home of San Antonio, which cares for unwed mothers and teaches deaf children; Methodist Hospital of Lubbock; Sears Memorial Methodist Center of Abilene; and King's Manor of Hereford.

Over the years Mrs. Patterson has served in many important United Methodist conference posts. She served for five years as conference director of children's work. She has long worked as a

Mrs. Bullock is honored

Mrs. Alameda Bullock was honored with a party on her birthday Saturday. Members of Xi Nu Chi Sorority arranged for the celebration at Amy Lynn Manor where she is presently residing.

Mrs. Bullock was Director of Lambda Beta Sorority for many years. Then when the Exemplar chapter Xi Nu Chi was formed, she became an honorary member of that chapter.

A lovely white and yellow birthday cake and punch was served to sorority members and guests.

certified teacher of courses in leadership training schools specifically in the areas of nursery, kindergarten and young adults-for United Methodists.

Mrs. Patterson worked with the curriculum revision committee of the Board of Education of the United Methodist Church in preparing new children's literature made available to churches in the fall of 1964.

Also she has served on the conference committee on research and planning of the council on ministries.

Mrs. Patterson was one of twenty persons elected to go to the Conference of UMC Educational Ministries, which included persons from all over the world.

Car wash set

The Merkel High School cheerleaders are having a car wash Saturday, beginning at 8:30 a.m. at Palmer Pontiac.

SENIOR CITIZENS SCHEDULE EVENTS

1st Monday of Month Singing
2nd Tuesday Noon Covered Dish Game Nights
Every Thursday & 4th Monday
4th Thur. Game Night Reserved for Talented Amateurs.

RENT OUR RINSE VAC Get carpets professionally clean.

New RINSE VAC operates on the clean principle to get your carpets professionally clean. Portable and easy to operate—we'll show you how. RINSE VAC is the powerhouse that cleans, rinses and vacuums out dirt and residues. RINSE VAC cleans carpets cleaner—keeps them cleaner longer.



Ben Franklin
201 KENT MERKEL

STANFORD'S ELECTRONICS

CB Radios TV Repair
Coax Fittings Antennas
123 KENT MERKEL 928-5762
9am-5pm MON.-SAT.
SPACE FOR CB CLUB MEETING

LOIS' BEAUTY SALON
MONDAY & TUESDAY BY APPOINTMENT
LOIS STAUTZENBERGER
PH 928-5540



SAVE NOW ON DURABLE NYLON CARPETING HERE!

100% CONTINUOUS FILAMENT NYLON HI-LO LOOP.

\$3.95 SQ. YD.

(Installation and pad also available.)

SALE
STARBUCK FURNITURE
Ph. 928-4711

"SUPPORT MERKEL" — "SUPPORT YOUR COMMUNITY"

"KEEP YOUR SAVINGS DOLLARS AT HOME"

"THE MONEY YOU DEPOSIT AT THE F&M NATIONAL BANK STAYS IN MERKEL — MAKING AVAILABLE LOANS FOR OUR RANCHERS - FARMERS & BUSINESS CONCERNS."

"LET'S ALL HELP OUR COMMUNITY GROW."

CERTIFICATES OF DEPOSIT

5% 30 DAYS	5 1/2% 90 DAYS	6% 12 MONTHS	6 1/2% 30 MONTHS	7 1/4% 4 YEARS
----------------------	--------------------------	------------------------	----------------------------	--------------------------

A SUBSTANTIAL INTEREST PENALTY IS REQUIRED FOR EARLY WITHDRAWAL OF CERTIFICATE

7 1/2% SIX YEAR INVESTMENTS CERTIFICATES
MINIMUM DEPOSIT \$1,000.00 OR MORE

WE PAY YOU THE HIGHEST RATE OF INTEREST WHICH ANY BANK IS AUTHORIZED TO PAY
"INTEREST COMPOUNDED EACH DAY ON YOUR DAILY SAVINGS ACCOUNTS"

"DEPOSITS FULLY INSURED TO \$40,000 BY FEDERAL DEPOSITS INSURANCE CORPORATION"
(HUSBAND AND WIFE MAY BE INSURED FOR TOTAL OF \$120,00.00)

THE FARMERS AND MERCHANTS NATIONAL BANK

"SERVING MERKEL & COMMUNITY FOR 72 YEARS"



HELP YOURSELF

TO SAVINGS...SHOP THESE SPECIALS

THURS., FRI., SAT., JULY 8, 9, 10

DR. PEPPER OR PEPSI COLA

LIMIT 6 BIG 32 OZ BOT.

15¢



HOT BAR-B-QUE
POTATO SALAD - BEANS
PIMENTO CHEESE

SUGAR

PURE CANE

WITH \$10 PURCHASE EXCLUDING CIGARETTES

5 LB BAG

95¢

BACON GOOCH LB **\$1.49**

FRANKS GOOCH 12 OZ PKG **79¢**

BEEF RIBS LB **49¢**

HAMBURGER LB **59¢**

CHUCK ROAST LB **79¢**

ROUND STEAK LB **\$1.49**

JOY LIQUID

89¢

PINESOL

69¢

TOWELS

49¢

NAPKINS

19¢

AJAX CLEANSER

2 FOR 45¢

Cold Power

\$1.19

THE LIVING'S EASY WITH **Frozen Foods**

KEITH KRINKLE CUT 2 LB BAG

POTATOES

44¢

DONALD DUCK

ORANGE JUICE

6 OZ CAN

29¢

KEITH PARKER HOUSE

ROLLS

BAG OF 24

49¢

IT'S TIME FOR **Produce**

ARIZONA

CANTALOUPE

LB

19¢

CALIFORNIA **PEACHES**

LB

39¢

CALIFORNIA BELL

PEPPER

2 FOR

25¢

CALIFORNIA LONG WHITE **POTATOES**

10 LB BAG

99¢

YELLOW ONIONS

LB

10¢

LIPTON **TEA BAGS** 48 CT. PKG. **89¢**

INSTANT **NESTEA** 3 OZ. JAR **\$1.39**

INSTANT FOLGER'S **COFFEE** 1 OZ. JAR **29¢**

KOUNTRY FRESH **Peanut Butter** 18 OZ JAR **79¢**

RANCH STYLE **BEANS** 300 CAN 2 FOR **49¢**

KEEBLER **CRACKERS** 1 LB BOX **59¢**

BETTY CROCKER **HAMBURGER HELPER** 7 OZ. BOX **59¢**

BEST MAID **PICKLES** SOUR OR DILL QT. **59¢**

KIMBELL **Apple Butter** 15 OZ. JAR **39¢**

SHORTENING SWIFTS JEWEL 42 OZ CAN **89¢**

CORN DEL MONTE WHOLE KERNEL 12 OZ CAN **29¢**

TOMATO JUICE 46 OZ CAN **49¢**

FRUIT COCKTAIL DEL MONTE 303 CAN **43¢**

VEG ALL LARSEN'S 303 CAN **29¢**

VIENNAS ARMOUR 5 OZ. CAN 2 FOR **65¢**

SPAM HORMEL 12 OZ. CAN **98¢**

BISCUIT MIX PIONEER 32 OZ. BOX **89¢**

FLOUR GLADIOLA 5 LB BAG **79¢**

MILK MARIGOLD 2% HOMO GAL **\$1.39** REG HOMO GAL **\$1.49** PLUS DEP

OLEO KRAFT PARKAY LB **39¢**

MIRACLE WHIP KRAFT SALAD DRESSING QT **98¢**

BLACKBERRY JELLY GRIFFIN 18 OZ JAR **79¢**

CATSUP DEL MONTE 32 OZ BOTTLE **79¢**

WESSON OIL 24 OZ. **89¢**

WESSON OIL 24 OZ. **89¢**

WESSON OIL 24 OZ. **89¢**

WESSON OIL 24 OZ. **89¢**

USDA APPROVED TO REDEEM FOOD STAMPS DELIVERIES DAILY AT 10:00 A.M. \$5.00 MINIMUM DELIVERY



Where Customers Send Their Friends PHONE 928-5713

PARKING LOT IN REAR
Double Premiums
On **WEDNESDAY** ON
Purchase of **\$7.50**
OR MORE IN MERCHANDISE
Save Valuable
Cash Register Tapes
For Premiums

GET ACTION USE CLASSIFIEDS

PHONE 928 - 5712

Card of Thanks

WE WISH TO EXPRESS OUR THANKS to all who have made contributions to the Merkel Cemetery Association in memory of our son Bill. Many gave through the bank and we did not know until we saw your names in The Merkel Mail. May God's richest blessings be yours to enjoy.
The Buster Horton Family
20-1tc

Help Wanted

COOKS, waitresses and dishwashers needed. All shifts. Call 928-4969 or 928-4923. 47-tfc

Services

CUSTOM COMBINING Cutting and baling. Call Noodle, 736-6128 after 5 p.m. 14-8to

For Sale

HOUSE FOR SALE-512 Rose. Come by and see! 19-3tc
FOR SALE: Merkel, near school, 3 bedroom, 1 3/4 bath, carpet. Appointment only. Call 928-5085. 18-tfc
60,000 PAPERBACKS half price or trade. Kingston Bookstore, North 2nd, east of Grape, Abilene, Monday-Saturday, 9:30-6. 15-tfc
FOR SALE: 1969 electric caddy golf cart, 1511 Heath, 928-4803. 20-1tc
FOR SALE: Bound puppets, 362-9322, Trent after 5 p.m. 20-1tc

Wanted

WANTED TO BUY--Windmill, standing or on the ground. Call 928-5712. 14-tfc/nc

LAND FOR SALE? CALL Collect-Bill Largent, Farm and Ranch Mgr. at Frances McClure Inc., Realtors, 3157 South 27th, Abilene, 698-3211, Night 698-2375. 46-tfc

For Rent

FOR RENT-Lots for Trailer homes, 928-5204. 16-tfc

Garage Sale

GARAGE SALE-Sofa chair, lots of clothes and misc. Monday, July 12th at the Baptist Parsonage in Trent, 20-1tc
GARAGE SALE-212 Oak Street Clothes and misc. items, Thursday and Friday, July 8th and 9th. 20-1tp
GARAGE SALE, 812 Oak, Misc. items, Friday and Saturday only. 20-1tp

Miscellaneous

FOR MONUMENTS and CEMETERY CURBING M.A. (Sarg) Nostr 1404 Herring Dr. Merkel, Texas Phone 928-5565

Buy Your Prepaid Funeral Plan Direct From The Funeral Home and Save **STARBUCK FUNERAL HOME**

MERKEL VFW POST 5683 MONTHLY REG. MEETING 8:30 P.M.

SECOND THURSDAY POST & LADIES AUXILIARY Y'ALL COME NOW!

MASONIC MEETING Stated meeting of Merkel Lodge No. 719 on 2nd Saturday and 4th Thursday of each month at 7:30 p.m. Visitors welcome. Members urged to attend. **BILLY D. DOAN W.M. ROY MASHBURN, Sec'y**

PRESTIGE HOMES & PROPERTIES

317 N. Willis Suite 20 Abilene 673-6444
COMANCHE SHORES--80 X 125 lot on W. Comanche Trail, lawn water system, 136 ACRES. Water at 12 feet! 2 tanks, Spring-fed creek. On FM road N. of Tye. GIGANTIC spring-fed, stocked lake, peanut allotment, 160 acres sandy loam, spacious 3 bedroom brick home. Shannon Teal... 692-0787 Morris Harper... 698-9689 Pauline Butman, GRI... 692-2222 REALTORS
MERKEL BRANCH OFFICE Billy and Pat Neff, 928-5623 Equal Housing Opportunity

YOUR PERSONAL HOROSCOPE on 8-track tape. Send name, address and birth date along with \$10 to: Personal Horoscope Box 26 Trent, Texas 79561 19-4tc

NEED HELP? Call the Merkel OUTREACH PROGRAM. 928-5859 or 928-5017. tfc

DIET PROPERLY with Midland Pharmacal Grapefruit Diet Plan and Aquavap "water pills." Merkel Drug Company. 19-7tp

COME IN AND MEET RUBY SHIPMAN

AND MAKE APPOINTMENT NOW SPECIALIZING IN BACK-BRUSHING OPEN TUESDAY THRU SATURDAY **SYBLE'S BEAUTY NOOK** SYBLE RINEY OWNER 215 EDWARDS 928-4858

Hudman Ditching Service

DIG DITCHES LAY WATER LINES P.V.C. PIPE FOR SALE PHONE 537-2348 ROUTE 1, MERKEL, TEXAS PAUL HUDMAN

FOR YOUR WEDDING DAY

The time between your breathless "yes" and the hushed moment of "I do" is a busy time of planning the many details which combined together, become YOUR WEDDING. How perfectly those details fit harmoniously together is up to you... and professionals, like ourselves, who stand ready to assist you with experienced, professional guidance and a willingness to serve and to care that yours is the loveliest wedding of all. Ours is a specialized bridal flower service we offer, and it is dedicated to YOU!

ANNOUNCEMENTS WEDDING INVITATIONS NAPKINS WEDDING BOOK THANK YOU NOTES BRIDAL FLOWERS CHURCH DECORATION COMPLETE FLORAL SERVICE ANN'S FLOWERS 1025 N 2nd 928-4742

Account numbers are mailed

In a continuing program to convert to complete electronic banking the Farmers and Merchants National Bank of Merkel has been busy this week mailing individual account numbers to their customers. Enclosed with the account number is a letter by President Don Hensley. He writes that the new checking account number is the first step by the bank in providing the customer with the most up to date and efficient banking service available.

The bank is asking its customers to use their individual numbers on all checks and deposits to ensure the proper posting through the new electronic data processing equipment. The personal identification card is an F & M Bank convenience and it can easily be carried at all times for reference. Hensley says "This move to computer bookkeeping is indicative of Farmers and Merchants National's belief that it should provide more and better services where and when they are needed. However, since our bank has grown through a tradition of personal service and friendliness, you may be assured you will always receive the same 'old-fashioned' personal attention."

SEAT COVER CENTER Seat Covers Truck Cushions Door Panels Arm Rests Headliners 1056 BUTTERNUT 677-1349 ABILENE

FOR THOSE GOOD SHELL PRODUCTS STOP BY **DISHMAN'S SHELL** 211 KENT 928-5222 MECHANIC ON DUTY

SERVICE Our Specialty **J. L. FISHER FINA SERVICE** TWO LOCATIONS INTERSTATE 20 & WEST HIGHWAY 80 **MERKEL AUTO PARTS** 921 N. 2nd OPEN SATURDAYS TOO WE WELCOME YOUR BUSINESS

MAX MURRELL CHEVROLET OVER 45 USED CARS AND PICKUPS TO CHOOSE FROM **SPECIAL OF THE WEEK 71 BRONCO** 4 WHEEL DRIVE, 6 CYLINDER WAGON \$2395 **75 MALIBU CLASSIC COUPE** Bucket seats, loaded, silver with burgundy top and interior **74 MONTE CARLO** Burgundy and white, 350, automatic, power and air **73 240-Z** Automatic and air, low miles, silver color **9 STATION WAGONS TO CHOOSE FROM** STANDARD AND COMPACT SIZES **2-74 CHEVY NOVAS** **3 PLYMOUTH DUSTERS** **74 BUICK APOLLO** 6 cylinder, standard and air **BARGAIN PRICES ON ALL UNITS!!!** **15 USED PICKUPS CHEVROLETS AND FORDS** 6 cylinder, 350 and 454 engines, automatic, standard, 4-speed transmissions; 1/2 ton, 3/4 ton and compact. **\$695 UP** Drive The Money Saving Miles To **CHEVY TOWN MAX MURRELL** 2nd Exit off Interstate 30 West in Merkel 928-4736 673-3181

Riding Club results

The Merkel Riding Club held its weekly play night Saturday at 8 p.m. at the arena. Results were: Western Pleasure (12 and under)-1. Dee Dee Masonheimer, 2. Sherri Williams, and 3. Brooks Boyd. (13-17)-1. Jan Melton, 2. Terri Tucker, 3. Vicki Campbell, 4. Ann Melton and 5. Penny Hatfield. (18 and over)-1. Benny Melton, 2. Barbara Whisenhunt, 3. Don Simpson, 4. Mike Callas and 5. Charles Hatfield. Barrels (12 and under)-1. Leslie Masonheimer, 2. Shannon Boyd, 3. Dee Dee Masonheimer, 4. Sherri Williams and 5. Candice Henslee. (13-17)-1. Ann Melton, 2. Vicki Campbell, 3. Penny Hatfield, 4. Jan Melton and 5. Kay Butman.

(18 and over)-1. Patricia Boyd, 2. Barbara Whisenhunt, 3. Walter Henslee, 4. Charles Hatfield and 5. Don Simpson. Flags (12 and under)-1. Shannon Boyd, 2. Dee Dee Masonheimer, 3. Sherri Williams, 4. Brooks Boyd and 5. Jamie Allred. (13-17)-1. Vicki Campbell, 2. Penny Hatfield, 3. Terri Tucker, 4. Ann Melton and 5. Jan Melton. (18 and over)-1. Charles Hatfield, 2. Patricia Boyd, 3. Mike Callas, 4. Barbara Whisenhunt and 5. Don Simpson. Poles (12 and under)-1. Shannon Boyd, 2. Leslie Masonheimer, 3. Sherri Williams, 4. Brooks Boyd and 5. Candice Henslee. (13-17)-1. Ann Melton, 2. Vicki Campbell, 3. Penny Hatfield, 4. Jan Melton and 5. Terri Tucker. (18 and over)-1. Barbara Whisenhunt, 2. Charles Hatfield, 3. Mike Callas, 4. Don Simpson and 5. Patricia Boyd. Boot race (5 and under)-1. Becky Tucker, 2. Tiffany Allday, 3. Laura Callas, 4. Jamie Masonheimer and 5. Amy Callas. Tie Down Roping-1. Walter Henslee and 2. Mike Callas. Ribbon Roping-1. Walter Henslee and Candice Henslee. Head and Heel-1. Walter Henslee and Mike Callas. The monthly pot luck supper will be Thursday, July 15 at 7:30 at the R. E. A. building. All members are urged to attend. There will be an important business meeting.

Senior Citizens The Senior Citizens met Monday night for the regular singing. A large crowd was present and singing was enjoyed by all. Tuesday July 13, will be the monthly luncheon date. "The Younger Generation Quartet," will be present to bring the entertainment and everyone is urged to come by 11:15 a.m.

NEED A New Water Well Drilled? Also Install Meyers Subs & Jacuzzi Jets **ROBERT HIGGINS** 928-5998

SPEEDY SAW SERVICE All types of saws fixed quickly by machine. Mechanically accurate work. Your saw will cut like new. All work guaranteed. **BOB'S SHARPENING SERVICE** - Ph 928-5595 701 So. 2nd St. Merkel, Texas 79536

THE GLANBUR BAR SONJA TOLIVER OWNER PHONE 928-4842 OPEN WED - SAT TUESDAY BY APPOINTMENT

HAUL YARD & DRIVEWAY MATERIAL anything you want CALL 862-2303

CALL 928-5595 FOR CARPENTER WORK

LUCAS & HAYS WELDING 111 Kent All Types Welding Ph. 928-5630 or 928-5794

CAN HAUL DIRT ROCK & GRAVEL LEVEL & REPAIR DRIVEWAYS Call Evenings **Harold Walker** Phone 928-5872 202 Cherry

Dutch Boy PAINTS STARBUCK FURNITURE

Taping, Bedding, Painting & Acoustical Work Old Or New Houses **FREE ESTIMATE** Wesley Isreal 928-5323 823 Yucca

WE PAY 150% OVER FACE VALUE FOR ALL SILVER COINS. (\$2.50 FOR \$1.00 SILVER) (We pay 25c for silver dimes) **PRATTS COIN & STAMP SHOP** 2155 S. 1st. Abilene, Texas

AUTHORIZED DEALER Lawn & Garden Equipment **Allis-Chalmers-Owattonna** Hay Machinery Farm Equipment and Forey Welding Equipment **Shafer Plows - Continel Belton Products** 677-4349 **DOTY FARM EQUIPMENT CO.** 366 Chestnut Nights-Sundays-Holidays 672-2451 - 698-2572

We have several other nice used cars, SO COME SEE US "We Sell 'Em-We Lease 'Em" **Palmer Pontiac & GMC** MERKEL ABILENE 673-1182

MEMBER **TEXAS PRESS ASSOCIATION**

The Merkel Mail

PUBLISHERS STATEMENT Established in 1889

Published weekly at 916 N. Second St., Merkel, Texas Entered at the Post Office at Merkel, Texas, 79536 as second class mail.

Any erroneous reflection upon the character, standing or reputation of any person, firm or corporation, which may appear in the columns of the newspaper will be corrected, gladly, upon being brought to the attention of the publisher.

SUBSCRIPTION RATE: \$4.75 Per Year Taylor and adjoining counties, \$5.50 Per Year outside of Taylor and adjoining counties.

Member of the Texas Press Association and West Texas Press Association.

STEVE LANHAM, Publisher Carl Dingler, Editor Martha Sue Justice, Advertising Sales Manager

For Classified Rates: \$1.50 minimum for the first four lines (18 words). Excess of 4 lines will be charged at the rate of 8 cents per word. TERMS: 25 cents discount if bill paid prior to first insertion. Card of Thanks \$3 for the first 50 words, 6 cents per word for each additional word. TERMS: Cash in advance unless account is established. NOTICE of typographical or other errors must be given before the second insertion or claims for refunds or extensions will not be recognized.

Brooks reunion

On July 3rd and 4th the Brooks reunion was hosted by Mr. and Mrs. J. L. Casady of Merkel. A barbecue supper Saturday night was in the Casady back yard with about 30 people present. Sunday lunch was held in the Lions Club building with 51 relatives and friends attending. The bicentennial theme was carried out. A display table held old family pictures, relics, keepsakes etc. Prizes were given to the oldest person, youngest, and family driving the farthest distance. Mrs. Johnsons from New Bransfels was the oldest at 84 years. Kimberly Dickerson, 4 1/2 months, was the youngest--also her parents, Mr. and Mrs. Jerry Dickerson traveled the farthest distance from Des Moines, Iowa. American flags were given each family present.

Relatives were present from Austin, Houston, New Braunfels, McLean, Brownfield, Shamrock, Abilene, Trent, Waco, Amarillo. Out of state visitors were from Des Moines, Iowa and Salem, Missouri. It was a really wonderful reunion and will be remembered a long time. Several were dressed bicentennial, from coon skin caps, Uncle Sam hats, and derby hats to Martha Washington dress to roarin' 20's saloon type dress. Snap shots were taken that I'm sure will be enjoyed for a long time. All left saying they would be back first Sunday in July, 1977.



SINGERS DUE--The Younger Generation Quartet will perform Monday, starting at 7:30 p.m. at the regular Victory Baptist Church gospel singing. The church is located at 307 El Paso.

FUNERAL SERVICE INSURANCE
STARBUCK LIFE INSURANCE
MERKEL, TEXAS

FOR ALL YOUR INSURANCE NEEDS
SEYMORE INSURANCES
102 EDWARDS
928-5379
Auto, Property, General Liability,
Crop, Health, Life, Disability, Tax-sheltered
retirement, Educational plans
FARMERS UNION SERVICE POINT

Use your Room Air-Conditioner Wisely...

AND SAVE

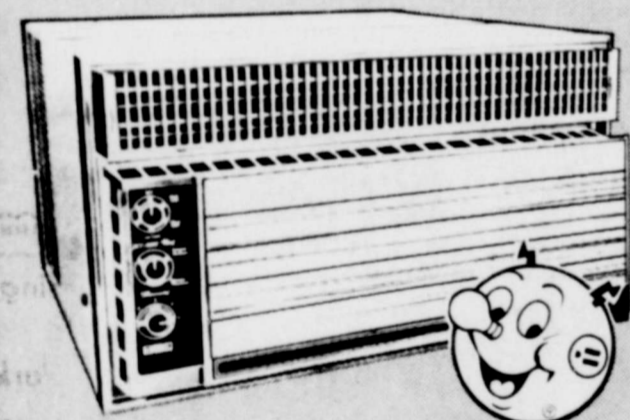

Reddy's Helpful Tips

- ★ Keep all Air Filters Clean to make it easier for your Air Conditioner to do its Job. Check them Every 30 Days.
- ★ With Cooling Systems, keep your House at the Minimum Comfort Level. Each Degree Cooler than 78 Degrees uses Substantially more Energy.
- ★ Make sure your Home is well Insulated. Installing Insulation in the Walls and Ceiling will Greatly Reduce the Energy needed to Cool your Home.
- ★ Make sure you have Effective Weather Stripping throughout your Home to Help Avoid Air Leaks around all Exterior Windows and Doors.

Pick up your FREE copy of "ENERGY CONSERVATION" Booklet from
Frigidaire
Home Environment Division of General Motors.

West Texas Utilities Company

Remember **REDDY** Supplies the energy--but only **YOU** can use it wisely!

Final rites held for Lucy Ford

Funeral services were held Sunday for Lucy Ford, 86, longtime Merkel resident who died Friday at Hendrick Memorial Hospital in Abilene after a short illness.

Services were at First Baptist Church in Merkel. The Rev. Kenneth Jones officiated and burial was in South Cemetery, directed by Star-

buck Funeral Home.

Born May 3, 1890, at Dalton, Georgia, she moved with her parents to Whiteright and to Jones County in 1900. She married Walter A. Ford December 24, 1913, at Stuth. He died June 16, 1934. She was a member of the Baptist Church and a Sunday school teacher for more than 60 years. Mrs. Ford was a member of the Merkel Chapter of the Order of the Eastern Star.

Survivors include two daughters, Mrs. R. T. (Groene) Blair of Lawton, Oklahoma, and Mrs. Alvin (Mattie Lou) Wozencraft of Merkel; seven grandchildren; six great-grandchildren; and several nieces and nephews. A son, Roy, died in 1965. Grandsons served as pallbearers.

Coker, Hulse are wed

Joyce Coker and Dexter Hulse exchanged marriage vows Tuesday, June 29, 1976 in Abilene.

Parents are Mr. and Mrs. Joe Bailey of Merkel and Mr. and Mrs. G. W. Stautzenberger of Trent. The couple will live at 404 Ash in Merkel.

Tittle captures Mystery Store prize

Wanda Tittle became the latest Mystery Store winner when her name was drawn Tuesday morning at L & W Snack Bar.

She will receive a steak dinner for two. She is the seventh individual to win top prize in the 10-week Mystery Store campaign under way by Merkel businesses.

This week's Mystery Store is Ann's Flowers and the gift is a hanging basket and plant valued at \$15.

The word to find throughout the Merkel Mail this week is "Ann's Flowers" and it has been inserted throughout the paper at least 10 times.

To enter the contest find the word "Ann's Flowers" and circle at least 10 of them and then turn the newspaper with your name, address and telephone number in at this week's Mystery Store, Ann's Flowers before 5 p.m. Saturday.

Or, a contestant may enter by printing your name, ad-

dress and telephone number on an 8 1/2 by 11 plain piece of paper and print the name "ANN'S FLOWERS" 10 times using all capital letters.

No purchase is necessary to enter and you do not have to be present at the drawing to win.

Everyone is eligible for the prize excluding employees of the participating stores and the staff of The Merkel Mail.

At the end of the 10 weeks a special drawing will be held from all those who have entered and The Merkel Mail will award 10 additional prizes of \$10 gift certificates.

A contestant may enter as often as he or she wishes.

Participating businesses are L & W Snack Bar, Ann's Flowers, Wilson's Grocery, Western Auto, Castille's Hardware, Bragg's Department Store, Emma's Clothes Closet, Adcock's Circle A, Western Wear, Crawford's and Starbuck's Furniture Store.

YOU ARE CORDIALLY INVITED TO
MR. & MRS. DON HENSLEY'S
OPEN HOUSE
SUNDAY, JULY 11TH
FROM 2 TILL 4 P.M.
NO GIFTS PLEASE

TRENT FLEA MARKET
AT
DUNN'S TEXACO
SAT & SUN JULY 10, 11
DEALERS WELCOME!
862-3011

BEN FRANKLIN RED TAG SALE
NOW IN PROGRESS

WATCH FOR CIRCULARS WITH

VALUABLE COUPONS

FABRIC SPECIALS

FALL COLORED CORDUROY SPECIAL 144 YD.
The fabulous fabric for cool, colorful Fall. Choose from a wide selection of famous-maker corduroy in machine care cotton and poly cotton. In fantastic colors to suit Fall wearings. 44 45 in. wide.

EXTRA WIDTH DENIM 199 YD.
Perfect sewings for the jean scene. Choose extra wide prewashed and scuffy denim in jean-maker blues and assorted Fall colorations. Machine wash cotton in 60 in. widths.

IMITATION FUR PILE 349 YD.
For versatility and good looks. It's polyester and acrylic fake fur in knitted seal and wildman styles for making jackets and hats as well as spreads, pillows, throws and more. Solid colors 54 60 in. wide.

BEN FRANKLIN STORE

N. 2ND & KENT

MERKEL, TEXAS

CRAWFORDS MID-SUMMER

CLEARANCE

LADIES SUMMER SHOES & SANDALS

1/2 PRICE

CLOSE OUT

PANT SUITS LONG & SHORT SKIRTS SUN TOPS BLOUSES GOWNS & ROBES

1/2

Save during our semi-annual

SALE

Your Chance to Save on Famous



VALUES TO \$27.00 TO \$30.00	SALE \$25.99
\$25.99 TO \$26.99	\$23.99
\$22.99 TO \$24.99	\$20.99
\$21.99	\$18.99
TRACK SHOES	\$3.99
ARCH SUPPORT OXFORDS WORK	\$17.99
NOCONA BOOTS	\$45.00
MENS DOUBLEKNIT SUITS VALUES TO \$80.00	\$55.00
MENS JUMP SUITS	\$15.00

SAVE 40% TO 50% AND MORE

MASTERCHARGE 135 EDWARDS

Crawford's

30 DAY CHARGE PHO 928-5612

Fine Quality Clothing And Shoes For The Family

Sewing classes to begin

Sewing classes will begin on July 13 at the Ben Franklin store in Merkel. Planned for the first lesson is zippers. The other classes are scheduled for July 20th and July 27th. Classes will begin at 2:00 p.m. Whatever is requested at the first class July 13 will be taught the second and third classes. For more information and reservations come by or call the Ben Franklin Store, 328-4933.

Burleson at dedication

Congressman Omar Burleson will be in Merkel Monday to dedicate the opening of the SUN Water Supply project. The dedication will be at 9 a.m. at Pump Station No. 3 on the north end of Mrs. Wilber Criswell's home on North 126. It was reported last week that water already has been turned on at 106 meters serving the area and that more are due to be added daily.

Guys, Dolls tourney set

Wanda Hendricks, tournament chairman, has a "Guys and Dolls" tournament planned for the monthly play day supper and business meeting Tuesday, July 13. The tournament, to be played on the point system, will

precede the supper and business meeting. Tee off time will be around 5 or 5:30 p.m. at the convenience of the players. Jo Ann Smith, president, urges everyone to come out and play and attend the supper and business meeting. Election of officers for the new year will be held and plans finalized for the upcoming "Ladies Partnership Tournament" scheduled for Saturday, July 24.

Sayles house nominated

Congressman Omar Burleson announces that the Henry Sayles House in Abilene has been nominated by the Texas Historical Commission at Austin for implementation under the National Historic Preservation Act. It has accordingly been entered in the National Register of Historic places.

The National Register of Historic Places is the official list of the Nation's cultural resources worthy of preservation. This action makes such property eligible to be considered for Federal grants-in-aid for historic preservation through State programs.

Tri-City girls set benefit

The Tri-City Miss Softball of America will present All-Stars their trophies at a benefit Monday night at the Merkel High School auditorium. The league is holding a benefit show featuring Ray Pack and Halbreed. The benefit starts at 7:30 p.m. Student tickets are \$1 and adult tickets are \$1.50. A family ticket may be purchased in advance for \$4.50.

Pamela Gant, Lt.

Simpson exchange vows

Pamela J. Gant of Abilene, granddaughter of Mrs. Sallie Gant of Merkel, was married Saturday to Lt. Larry L. Simpson of Ranger.

The couple were married at 7 p.m. in the Aldersgate United Methodist Church of Abilene.

Pamela is the daughter of Dr. and Mrs. Billy G. Gant of Abilene and the grooms parents are Mr. and Mrs. Wayne E. Simpson of Ranger. Grandmother of the bridegroom is Mrs. T. E. Simpson of Gordon.

The couple were united in

marriage by the Rev. David Hamblin of Aldersgate United Methodist Church, assisted by Dr. Howard Hollowell of Abilene.

Organist was Mrs. Linda Rehm and soloist was Steve Harter.

She was given in marriage by her father Dr. Gant.

Maid of honor was Debbie Gant, sister of the bride from Abilene and bridesmaids were Mrs. Jonathan Van Gundy of San Antonio, Mrs. Thomas Lindell of Camp Pendleton, California and Miss Suzanne Williams of Galveston.

Best man was Larry Butler of Del Rio and groomsmen were David Waik of Houston, Bobby Dempsey of Ranger and Dennis Kennedy of Graham.

Ushers were Richard Boone of Abilene, Stanley Goatcher of College Station and William Edmiston of Bryan.

Reception hosts were Dr. and Mrs. Billy Gant at the Officers Open Mess at Dress Air Force Base.

After a wedding trip to San Antonio the couple will be at home in Lawton, Oklahoma.

Rehearsal dinner was hosted by Mr. and Mrs. Wayne Simpson at the Officers Open Mess, Dress Air Force Base.

The brides' gown was designed by her mother with an angel peau underskirt and silk organza overlay. The



Mrs. Larry Simpson

bodice was reembroidered imported Alencon lace with seed pearls and long full sleeves.

The silk organza skirt formed the cathedral length train which was edged with Alencon lace. Her veil was held by a pearl Juliet cap.

She carried a cascade of white cattleya and phalaenopsis orchids accented with greens and white roses. She carried the

handkerchief her mother carried on her wedding day.

The bride is a graduate of Cooper High School and Texas Woman's University and is employed by Comanche County Memorial Hospital in Lawton, Oklahoma.

The bridegroom graduated from Ranger High School and Texas A & M University and is presently in the Army and stationed at Fort Sill, Oklahoma.

EMMA'S CLOTHES CLOSET
SPRING STAGE 7
PANT SUITS \$19.95
9 - 5:30 EVERY DAY 928-5100

Service On All Types Of Evaporative & Refrigerated Air Conditioners
\$15 A SERVICE CALL PLUS PARTS
Will Give Free Estimate
On Any Duct Work
WE ALSO HAVE NEW & USED COOLERS
Allen Air Conditioning
941 S. BOWIE, ABILENE 698-0636

Doctor Rongers' Column
By EDWARD W. RONGERS CHIROPRACTOR
YOUR SPINE
Have you ever considered how important a role your spine plays in the normal functioning of your body? You may have thought about the importance of your heart,



lungs, stomach or kidneys and others, but their ability to work properly depends on the health of your spine. This may be difficult to understand at first, since you may have always thought of the spine as a flexible bone that gives support to the body. That flexible bone is actually 26 pieces of bone called vertebrae which are separated from each other by 23 cartilage discs. These vertebrae and the discs they sit on are held together by about 1000 ligaments. The spine, now composed of vertebrae, discs and held together by ligaments, is about 28 inches long in the average male and 25 inches long in the average female. In both male and female the spine serves as an attachment point for 24 ribs, one skull, a set of upper and lower extremities and some 400 muscles attached to the spine by tendons.

The 26 vertebrae are arranged in such a way that a canal is formed which protects the spinal cord that lies within it. This spinal cord gives off 31 pairs of spinal nerves through small openings that lie adjacent to the discs between each vertebrae. These spinal nerves, which eventually branch out into smaller nerves, will reach every organ, tissue and cell in your body.

Therefore, in order for your heart, lungs, stomach, kidneys or any other part of your body to function normally, it must first receive impulses or messages from the brain. The heart needs to know how fast to beat, the lungs need to know at what rate to take in oxygen and release carbon dioxide, the stomach needs to know when to secrete digestive juices, you wouldn't want this to happen on an empty stomach, and the kidneys need to know what ingredients to filter from the blood.

The way these various organs, tissues and cells get their orders on how to function normally is through the spinal cord and spinal nerves that connect these structures to the brain. Abnormal functioning of the body's parts can occur if there is an interruption of these impulses or messages to and from the brain and the organs, tissues or cells. One of the most common causes for this interruption of impulses between brain and body parts is when one of those 23 discs happens to slide from its normal position between the vertebrae. When the disc "slips out," it presses against the adjacent spinal nerve causing a disruption of the nerve impulses and also an irritation and inflammation of the spinal nerve itself. This interruption of nerve impulses to and from the brain and the structures of the body is reflected in the many ailments, aches and pains and diseases that are so common to us today.

Perhaps now you can understand a little better why it is so important to have a healthy spine if you expect the rest of your body to function at its best.

Buy Your Meal By The Bucket
COME IN & TRY OUR VERSION OF
A BUCKET OF CHICKEN
A COMBINATION OF WHITE & DARK MEAT WITH FRENCH FRIES
A BUCKET OF CATFISH
WITH FRENCH FRIES & COLESLAW
A BUCKET OF STEAK FINGERS
WITH FRENCH FRIES & COUNTRY GRAVY
ALL OF THE ABOVE ABOVE AT THE UNBELIEVABLE PRICE OF **\$3.75**
THIS IS ADEQUATE FOR 4 PEOPLE
LADIES: Try Our
CHEF SALAD PLATE OR FRUIT SALAD PLATE WITH COTTAGE CHEESE OR SHERBERT
TOMATO STUFFED WITH SHRIMP PLATE
AVACADO STUFFED WITH SHRIMP & TANGY SHARP CHEDDAR CHEESE
PRICES RANGE FROM \$1.50 to \$2.25
PLEASE CALL AT LEAST 1/2 HOUR AHEAD FOR SPEEDY SERVICE
EVERY THURSDAY: **Chicken** ALL YOU CAN EAT... **\$2.50**
EVERY FRIDAY: **Fillet of Catfish** ALL YOU CAN EAT... **\$2.50**
DON'T FORGET TO TRY OUR SPECIAL HAMBURGERS BY THE BAGFULL **\$4.00 A DOZEN OR 40¢ EACH** (ADD 10¢ FOR CHEESEBURGERS)
L & W SNACK BAR
LETA HEADY 928-5484

BE SURE & CHECK THE COUPON SPECIALS BELOW

<p>WESTERN AUTO 928-4815 20.3 CHEST FREEZER \$279.99 REG. \$319.95</p>	<p>WILSON'S FOOD STORE</p>
<p>EMMA'S CLOTHES CLOSET 10% OFF ON ANY PAIR OF SHORTS</p>	<p>CRAWFORDS COUPON \$2.00 OFF Any Purchase Of \$5.00 Or More Limit One Coupon Per Family</p>
<p>L & W BRING COUPON 25¢ OFF DINNERS 11:30 AM TO 2:00 PM</p>	<p>WESTERN HOUSE 10% OFF ON CHILDRENS ACME BOOTS COUPON</p>
<p>CASTILLE COUPON 10% OFF ON ALL CANNING SUPPLIES</p>	<p>ANN'S FLOWERS</p>
<p>BRAGGS "Exclusive But Not Expensive" COUPON 1 TABLE OF PIECE GOODS 10% OFF</p>	<p>STARBUCK FURNITURE</p>

Become A Member . . . of a Private Country Club

Golf Tennis (future) Swimming

A full membership will entitle you and your family to the use of all the facilities of The Club including Golf, (9 holes-additional 9 holes under construction), Swimming pool with patio service for refreshments & Tennis (on drawing board).

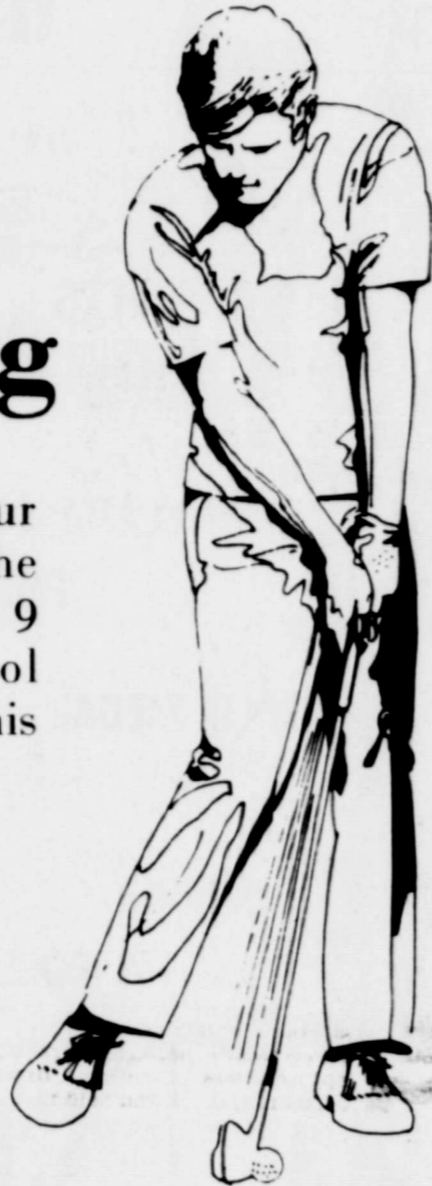

SOCIAL

The Social Membership entitles you to use all of the facilities of The Country Club with the Exception of Golf & Tennis. So, if you enjoy swimming, or merely want an elegant place to dine and dance, or a perfect atmosphere for entertaining friends, customers or clients this membership is for you.



Effective August 1st, 1976

FULL MEMBERSHIP INITIATION FEE	150.00
MONTHLY DUES	25.00
SOCIAL MEMBERSHIP INITIATION FEE	30.00
MONTHLY DUES	10.00

**"IN MY HUMBLE OPINION
WE HAVE THE FINEST FOOD
IN WEST TEXAS"**

Chef Jack Horvath

**WE WELCOME ALL PRIVATE PARTIES
CATERING SERVICE
AVAILABLE**

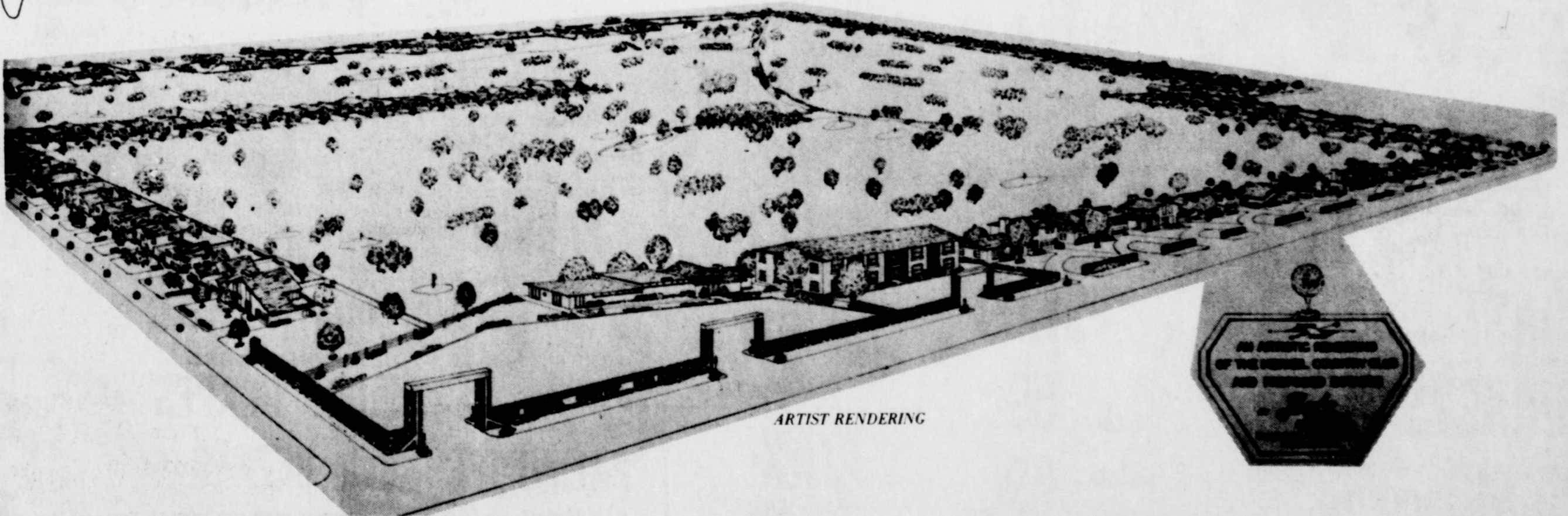

ARTIST RENDERING



HOMESITES AVAILABLE NOW

JOIN NOW AND SAVE!
Effective Until August 1, 1976

MEMBERSHIPS INITIATION FEE	100.00
MONTHLY DUES	17.00

GENTLEMEN PLEASE CONTACT ME REGARDING	The Country Club of Merkel, Texas P.O. 550 Merkel, Texas 79536 Ph. 928-5514 928-5527
<input type="checkbox"/> FULL MEMBERSHIP	
<input type="checkbox"/> SOCIAL MEMBERSHIP	
<input type="checkbox"/> HOMESITE	
NAME	
ADDRESS	
CITY	ZIP
PHONE	

Welcome to Your Friendly SAVINGS STORE



FREE YOUR CHOICE OF THESE PRINTS



WITH \$20 IN TRADE OR MORE FOR THE NEXT TWO WEEKS



Frozen Foods

- WHOLE SUN ORANGE JUICE 12 OZ CAN 49¢
- MORTON ASST POT PIES 2 FOR 49¢
- AUNT JEMIMA WAFFLES PKG 55¢
- PATIO MEXICAN DINNERS ASST EA 53¢
- NABISCO 12 OZ BOX VANILLA WAFERS 55¢

PRICES GOOD THURSDAY FRI & SAT JULY 8-9-10th

TABLETS ANACIN 50 CT BOT 98¢

KEEBLER COOKIES CCBIGGS OR CHOCOLATE DROPS 14 OZ PKG 73¢

DEL MONTE

TUNA FLAT CAN (3 LIMIT) 49¢

BORDENS

CREMORA 11 OZ JAR 83¢

FRENCH

MUSTARD 24 OZ JAR 55¢

IG DAIRY FRESH

Butter MILK 1/2 GAL JUG 73¢

JIF

Peanut BUTTER 18 OZ JAR 89¢

COOKING OIL

CRISCO 24 OZ BOT. 73¢

NABISCO

Tuna TWIST ASST BOX 39¢

PILLSBURY

BISCUITS 4 CAN PKG 49¢

- MRS TUCKER SHORTENING 3 LB CAN 93¢
- INSTANT TEA LIPTON WITH LEMON 4 OZ JAR 98¢
- GREEN GIANT 303 CS Golden CORN 2 FOR 59¢
- GREEN GIANT 303 Sweet PEAS 2 FOR 63¢
- GREEN GIANT 303 FRENCH BEANS 2 FOR 49¢
- NIBLETS WK 12OZ Golden CORN 2 FOR 59¢
- HUNTS 300 Fruit COCKTAIL 2 FOR 73¢
- RENOWN 300 TOMATOES 2 FOR 53¢
- RANCH STYLE 300 Chili BEANS 2 FOR 53¢

PARKAY COFFEE FLOUR TISSUE

- KRAFTS OLEO QUARTERS POUND 39¢
- MARYLAND CLUB POUND CAN \$1.59 (1 LIMIT)
- GOLD MEDAL 5 LB BAG 69¢
- MARINA 4 ROLL CRTN 69¢

FREE COLA 2-32 OZ BOTTLES WITH 4 Mr. PIBBS

6 BOTTLE CRTN 98¢ PLUS DEPOSIT

IMPERIAL SUGAR

5 LB BAG 93¢ WITH \$10 IN TRADE OR MORE EXCLUSIVE OF CIGARETTES

18 OZ JAR 79¢
43¢
43¢

TOMATOES FRESH VINE RIPE LB 39¢

COOKOUT MEATS and BARBECUE TREATS CHOICE BEEF SIRLOIN POUND STEAKS \$1.59

CHOICE BEEF ROAST ARM-RUMP-ENGLISH RIVERSIDE LB \$1.09

DECKERS TURKEYS 10-16 LB LB 59¢

HORMEL PICNIC 6-8 LBS SLICED LB 79¢ WHOLE LB 69¢

HORMEL BACON POUND \$1.59

HORMEL SAUSAGE LITTLE SIZZLER PKG 85¢

HORMEL BOLOGNA ALL MEAT LB 93¢

HORMEL BEEF PATTIES LB 89¢

KRAFT PRESERVES STRAWBERRY HEINZ 16 OZ HAMBURGER DILL PICKLES KRAFT-ITALIAN-FRENCH or 1000 ISLAID DRESSING 8 OZ JAR

BIZ PRE SOAK 25 OZ BOX 93¢

AJAX DETERGENT GT BOX 98¢ (1 LIMIT)

BOUNCE FABRIC SOFTNER 20 CT BOX 89¢

LIQUID PALMOLIVE GIANT BOT 73¢

CALIFORNIA NECTARINES LB 49¢

FRESH SQUASH LB 15¢

THOMPSON SEEDLESS White GRAPES LB 59¢

FRESH Bell PEPPER 39¢

FRESH CABBAGE LONG WHITE LB 10¢

SPUDS 10 LB BAG 89¢

WE WELCOME FOOD STAMPS SHOP AND SAVE



WE GIVE GIFT BOND STAMPS Double on Wednesday with \$5.00 or more

CARSON'S SUPER MARKET MERKEL TEXAS FREE DELIVERY MON WED FRI BEST MEATS IN TOWN