



# COOKING EXHIBITION

OF THE GREAT MAJESTIC MALLEABLE AND CHARCOAL IRON RANGE  
 ONE WEEK **AT OUR STORE** ONE WEEK  
**MONDAY, AUG. 24th, to SATURDAY, AUG. 29th**

**FREE!**  
**\$7.50**  
**SET OF WARE**

With every Majestic Range sold during this Cooking Exhibition, we will give absolutely FREE one handsome set of ware as shown. This ware is worth \$7.50 if it is worth a cent. It is the best that can be bought. We don't add \$7.50 to the price of the range and tell you you are getting the ware free, but sell all Majestic Ranges at the regular price. You get the ware free. Remember this is for exhibition week only. Ware will not be given after this week. This ware is on exhibition at our store, and must be seen to be appreciated. Come in any day during the week. Make our store your headquarters. Have coffee and biscuits with us.

**Come, if you intend to buy or not; the information gained will serve you in the future. : : : : :**

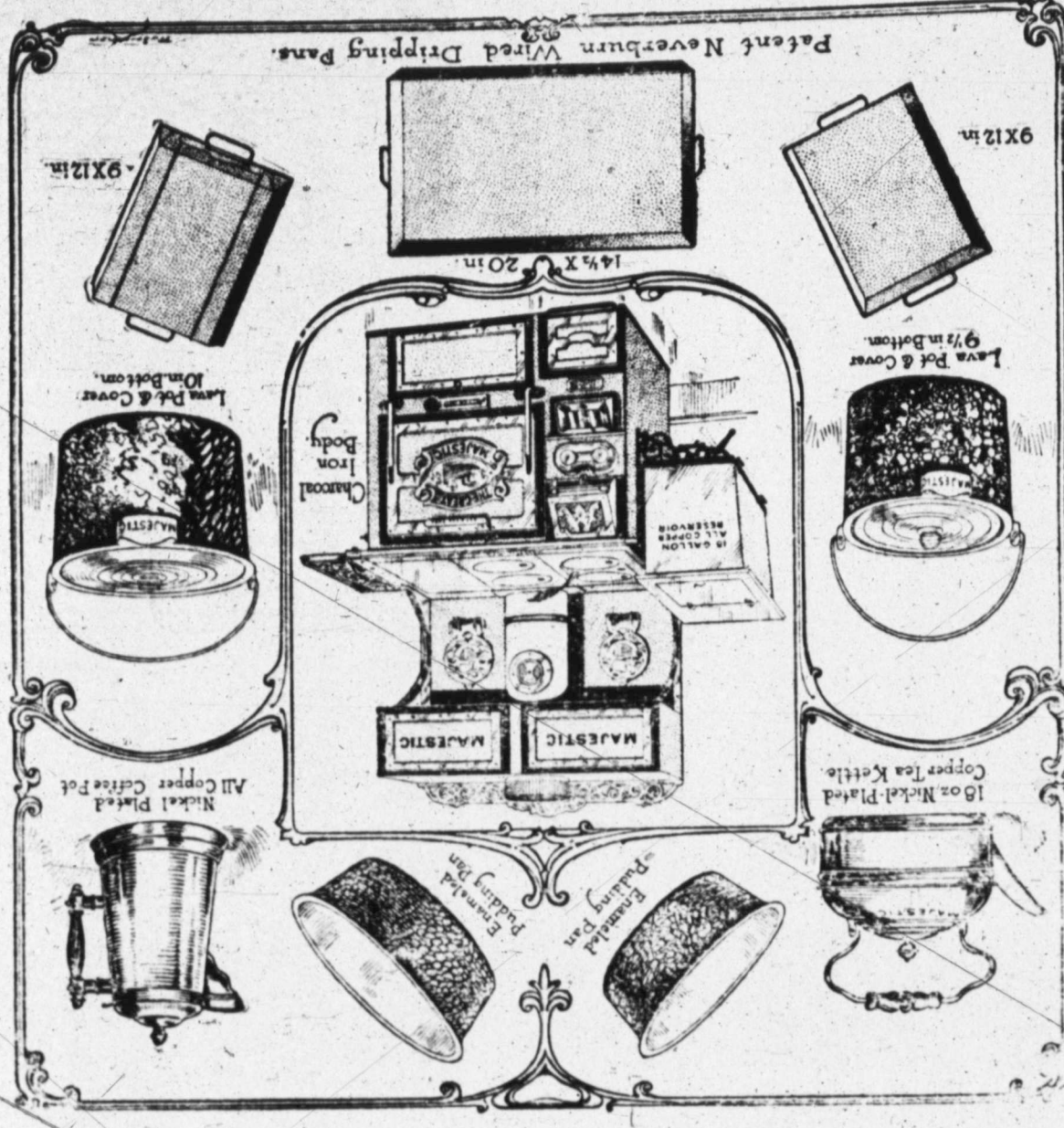

## Facts About the GREAT MAJESTIC RANGE

It is the only range in the world made of Malleable and Charcoal Iron. It has, beyond any question of a doubt, the largest and best reservoir. It uses about half the fuel used on other ranges and does better work by far.

The Majestic All Copper Nickeled Reservoir heats the water quicker and hotter than any other. It is the only reservoir with a removable frame.

The Charcoal Iron Body of the Great Majestic Range lasts three times as long as a steel body.

Being made of non-breakable material, there is practically no expense for repairing the Majestic.

As for baking, it is perfection; not only for a few months, but for all time to come.

A Great Majestic Range lasts three times as long as a cheap range, but it don't cost three times as much.

**PROOF**—We don't ask you to take our word for any of the above statements, but if you will call at our store, a man from the factory, where Majestic Ranges are made, will prove to your satisfaction that these are absolute facts, and will show you many more reasons why the Great Majestic Range is absolutely the best that money can buy.

**EVERYBODY WELCOME**

# KERR & HURSH

THE HARDWARE PEOPLE

**EVERYBODY WELCOME**

## APOPLEXY IS FATAL

**E. P. HAYNES, GRAIN BUYER FOR WICHITA MILLS DIES ON TRAIN NEAR EL RENO, OKLA.**

## DEATH COMES AS SHOCK

**Deceased Was Well Known to Grain Men Over the Southwest and Was Highly Esteemed.**

Special to the Times. Fort Worth, Tex., Aug. 25.—The Rock Island officials here received dispatches today from El Reno, Oklahoma, saying that E. P. Haynes, a grain buyer in the employ of the Wichita Mill and Elevator, died on the train near that place this morning.

The first news of Mr. Haynes' death was given in the foregoing dispatch and when told the news over the telephone Mr. Kell was greatly shocked. Mr. Haynes had been in the employ of the local mill for a number of years and had bought grain throughout the State of Texas and in Oklahoma and

Kansas. He was highly esteemed by his company and was regarded as a very valuable man.

Only a few days ago he was in this city and at that time appeared in his usual good health.

At the time of his death he was living in Oklahoma City and was buying grain for the local mill in Oklahoma.

**Contractor Cox Injured.** From Friday's Daily.

Word was received here at noon today that E. A. Cox, of the firm of Cox & Snyder of this city, had fallen from a building at the new town of Devol, Oklahoma, on the Wichita Falls and Northwestern railway and had sustained injuries, the extent of which could not be learned.

Dr. Miller left for Devol on a motor car this afternoon to attend the injured man.

**Thornberry Items.** Special to the Times.

Thornberry, Tex., Aug. 21.—Mr. and Mrs. J. P. Hopkins returned yesterday from Marshall, Oklahoma, where they had been visiting Mr. Hopkins' father for a few weeks. His sister, Miss Katie, returned for a month's visit with them and her brother, Mr. J. C. Hopkins.

## LESS BOLL WORMS AT STAMFORD

**Pest Has About Run Course in Jones County.**

Stamford, Tex., Aug. 20.—Boll worms have been doing much damage to growing cotton in this section of the State, but they have about run their course and cotton is gaining materially every day. It is putting on new forms and with a rain and the stalk that the cotton has now, there is ample time for the cotton to make a bale to the acre. As it stands today it is conceded by conservative authorities that cotton will average from a fourth to a third of a bale to the acre, but as stated the outlook is growing brighter each day and the most hopeful prospects are maintained.

W. J. Hawthorn has shipped from Cleburne to Jolly a bunch of stock ewes comprising two carloads. At one time sheep-raising was an important industry in this section, but latterly no sheep have been raised or fed here. Mr. Hawthorn will handle this small bunch of sheep as an experiment and if he finds the industry profitable will probably engage in the business on a much larger scale.

Subscribe for the Weekly Times.

# Ziegler's TIN SHOP

Has Moved from old stand to former Baptist Church Building on Indiana Avenue where I am better prepared to serve my patrons. With better facilities for doing work I endeavor to merit a continuance of patronage so liberally bestowed in the past.

## J. C. ZIEGLER



Pure Food Grocers

# SHERROD AND COMPANY

Pure Food Grocers

We have just received a shipment of dried Apricots—something extra fine for this season of the year when fresh fruit is on the move. Our line of small cakes and crackers is complete, including Banana Bars, Honey Glaze, Chocolate Bars, Clover Leaf Wafers, Tobiscoes, Soltines, Graham and a number of other dainty and attractive ones. We have some very fine, juicy and sweet water mellons—any size and price:

**WE SELL THE BEST OF EVERYTHING--JUST TRY US ONCE**

**PHONE IN YOUR ORDER NOW**

PHONE 177

# SHERROD & COMPANY

511 INDIANA AVE



# Carpets! Carpets!! Carpets!!!

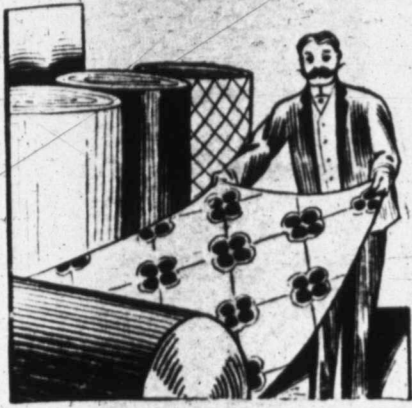

We have at last secured the exclusive sale of the largest line of Carpets brought to the State of Texas, and have on display this immense line of samples. This will enable our customers to get anything in the carpet line that they could find in St. Louis, or other large cities and at the very same price. All hall carpet have stair to match and can make you any size rug desired with border.

## Our 9x12 Axminster Rug Patterns

Can also be given you in the following sizes:  
27 inches by 54 inches. 36 inches by 72 inches.  
8 ft. 3 inches by 10 ft. 6 inches.

## Lace Curtains.

Ask to see our offerings in this line. Prices from 85c per pair to \$7.00. The latest patterns.



Day Phone 84  
Night " 827

## NORTH TEXAS FURNITURE & COFFIN CO.

UNDERTAKERS

### E.S. Morris & Co

Drugs, chemicals, patent medicines, soap, toilet articles, perfumes, skin room supplies, fine stationery and cigars. In fact we have everything that is to be found in a well ordered 20th Century retail drug store. We take great pride in carrying in stock only those goods, both in drugs and supplies, which are of attested purity and reputable quality, thereby assuring our pleased customers. We have nothing to sell at one-half price or two-thirds off, but what we have will aid in preserving your health and beautify your complexion and as cheap as the best can be bought. We appreciate your patronage.

### E. S. MORRIS & CO

Succ. to Robertson Drug Store.



### A PICKED LOT

From our show case always brings happiness. With jewelry to your taste, investment is assured you as well as adornment.

### SET WITH DIAMONDS

Applies to watches we show as well as to rings, brooches, bracelets, and pins. It's money well invested buying jewelry of the high grade we offer and at our prices. It doesn't depreciate, but retains its value. Examine our collection before purchasing.

### A. S. Fonville JEWELER

### W. H. H. THATCHER

Room 6, over Trevathan & Bland grocery store, handles

### REAL ESTATE

List your property for sale or rent with me and I will give you prompt attention.

### E. M. WINFREY

—Dealer in—  
Fire Arms, Sporting Goods,  
Bicycles and Sewing  
Machine Supplies.  
Gunsmith and Locksmith Expert  
General Repairing a Specialty  
736 Ohio Ave. Phone 42

### Proposed Amendment to the State Constitution Fixing the Compensation of the Governor and Lieutenant Governor.

Joint Resolution proposing an amendment to Article 4 of the Constitution of the State of Texas by amending Sections 5 and 17 of said Article 4 so as to fix the compensation of the Governor at eight thousand (\$8000) dollars per annum in addition to the use of the Governor's mansion, fixtures and furniture, and the compensation of the Lieutenant Governor at twenty-five hundred (\$2500) dollars per annum.

Be It Resolved by the Legislature of the State of Texas:

Section 1. That Section 5 of Article 4 of the Constitution of the State of Texas be amended so as to provide that the Governor of the State shall receive as compensation for his services, and annual salary of eight thousand (\$8000) dollars and with the use and occupation of the Governor's mansion, fixtures and furniture, said Section 5 as amended, to read as follows:

Section 5. He shall, at stated times, receive as compensation for his services, an annual salary of eight thousand (\$8000) dollars, and no more and shall have the use and occupation of the Governor's mansion, fixtures and furniture.

That Section 17 be so amended as to read as follows:

Section 17. If, during the vacancy in the office of the Governor, the Lieutenant Governor should die, resign, refuse to serve or be removed from office or be unable to serve or if he shall be impeached or absent from the State, the President of the Senate, for the time being, shall in like manner administer the government until he shall be succeeded by a Governor or Lieutenant Governor. The Lieutenant Governor shall receive an annual salary of twenty-five hundred (\$2500) dollars per year, and no more. During the time he administers the government as Governor, he shall receive in like manner the same compensation which the Governor would have received had he been employed in the duties of his office, and no more. The President of the Senate, for the time being, shall, during the time he administers the government, receive in like manner the same compensation which the Governor would have received, had he been employed in the duties of his office.

Sec. 2. The Governor of this State is hereby directed to issue and have published the necessary proclamation for the submission of this resolution to the qualified voters for members of the Legislature of the State of Texas, as an amendment to the Constitution of the State of Texas, to be voted upon on the day of the next general election of the State of Texas, which will be held on the day fixed by law therefor. All persons favoring said amendment shall have written or printed on their ballots as follows: "For the amendment to the Constitution fixing the salary of the Governor at eight thousand (\$8000) dollars per annum, and the Lieutenant Governor at twenty-five hundred (\$2500) dollars per annum." And those opposed to said amendment shall have written or printed on their ballots as follows: "Against the amendment to the Constitution fixing the salary of the Governor at eight thousand (\$8000) dollars per annum, and the Lieutenant Governor at twenty-five hundred (\$2500) dollars per annum." And the sum of one thousand (\$1,000) dollars or so much thereof as may be necessary, is hereby appropriated out of any funds in the Treasury of the State of Texas not otherwise appropriated to pay the expenses of such publication, proclamation and election.

W. R. DAVIE,  
[A True Copy.] Secretary of State.

### Proposed Amendment to the State Constitution Relating to Commissioners' Precincts.

Joint Resolution to amend Section 18, Article 5, of the Constitution of the State of Texas, so as to provide for a county subsequent redistricting of a county into commissioners' precincts, defining the manner thereof, for submitting to the electors of the State, and making an appropriation therefor.

Be It Resolved by the Legislature of the State of Texas:

Section 1. That Section 18, Article 5, of the Constitution of the State of Texas, be amended so as to hereafter read as follows:  
Each organized county in the State, now or hereafter existing, shall be divided from time to time, for the convenience of the people, into justice precincts, not less than four, and not more than twelve. The present county courts shall make the first division, and subsequent divisions shall be made by the commissioners' court provided for by this Constitution. In each such pre-

dict there shall be elected, at each biennial election, justice of the peace and one constable, each of whom shall hold his office for two years and until his successor shall be elected and qualified; provided, that in any precinct in which there may be a city of eight thousand or more inhabitants, there shall be elected two justices of the peace. Each county shall in like manner and in the first instance, be divided into four commissioners' precincts, in each of which there shall be elected by the qualified voters thereof one county commissioner, who shall hold his office for two years and until his successor shall be elected and qualified. Subsequent divisions of a county into commissioners' precincts shall be made as is now or hereafter may be provided by law. The county commissioners so chosen, with the county judge as presiding officer, shall compose the county commissioners' court, which shall exercise such powers and jurisdiction over all county business as is conferred by this Constitution and the laws of the State, or as may be hereafter prescribed.

Sec. 2. That the sum of one thousand (\$1,000) dollars is hereby appropriated out of the State Treasury not otherwise appropriated for the purpose of defraying the necessary expense of submitting the above proposed amendment to the people of the State at the next general or special election in the manner required by law, by the Governor of the State.

(A true copy.)

W. R. DAVIE, Secretary of State.

### Taxation—Submitting Amendment to Constitution.

Joint Resolution amending Section 3, Article 7, of the Constitution of the State of Texas, increasing the amount of tax that may be voted on school districts and providing for a majority vote of the property tax paying voters of such district to vote such tax.

Section 1. Be It Resolved by the Legislature of the State of Texas: That Section 3 of Article 7 of the Constitution of the State of Texas be so amended as to hereafter read as follows:

Section 3. One-fourth of the revenue derived from the State occupation taxes and a poll tax of \$1 on every male inhabitant of this State between the ages of twenty-one and sixty years shall be set apart annually for the benefit of the public free schools, and in addition thereto there shall be levied and collected an annual ad valorem State tax of such an amount, not to exceed twenty cents on the \$100 valuation, as with the available school fund arising from all other sources, will be sufficient to maintain and support the public free schools of this State for a period of not less than six months in each year, and the Legislature may also provide for the formation of school districts within all or any of the counties of the State by general or special law, without the special legislation required in other cases of special legislation, and may authorize an additional ad valorem tax to be levied and collected within such school districts for the further maintenance of public free schools, and the erection and equipment of school buildings therein, provided that a majority of the qualified property tax paying voters of the district, voting at an election to be held for that purpose shall vote such tax, for that purpose in any one year 50 cents not to exceed in any one year 50 cents on the \$100 valuation of such district, subject to taxation in such district, but the limitation upon the amount of district tax herein authorized shall not apply to incorporated cities or towns constituting separate and independent school districts.

Sec. 2. The Governor of the State of Texas shall and he is hereby directed to issue the necessary proclamation for the submission of this amendment to the qualified voters of the State of Texas at the next general election, or at a special election called by the Governor and the sum of four thousand (\$4,000) dollars, or so much thereof as may be necessary, is hereby appropriated out of any money not otherwise appropriated to defray the expenses of publication of such proclamation. At publication of the qualified electors voting at an election to vote such tax, for that purpose in any one year 50 cents not to exceed in any one year 50 cents on the \$100 valuation of such district, shall have written or printed on the ballot as follows: "For amendment to Section 3, Article 7, of the Constitution of the State, relating to public free schools," and those opposed to said amendment shall have written or printed on the ballot as follows: "Against the amendment to Section 3, Article 7, of the Constitution of the State, relating to public free schools."

(A true copy.)

W. R. DAVIE,  
Secretary of State.

### CITATION BY PUBLICATION.

To the Sheriff or any Constable of Wichita County, Greeting:

You are hereby commanded to summon John Royce and Andrew Hunse, by making publication of this Citation once in each week for four successive weeks previous to the return day hereof, in some newspaper published in your County, to appear at the next regular term of the District Court of Wichita County, to be holden at the Court House thereof, in Wichita Falls, on the 7th day of December, A. D. 1908, then and there to answer a petition filed in said Court on the 13th day of August, A. D. 1908 in a suit, numbered on the docket of said Court No. 3728, wherein Amelia Kellermeir is Plaintiff, and John Royce and Andrew Hunse are Defendants, and said petition alleging that on August 10th, 1908, she was lawfully seized and possessed of Lot 3, Block 1, McBrides 1st Addition to the City of Wichita Falls in Wichita County, Texas, and on said day defendants entered upon said premises and ejected plaintiff and withheld from plaintiff the possession thereof to her damage \$1,000.00; that plaintiff and those under whom she claims ownership of same under deed duly registered in Wichita County, Texas, and have held peaceable, adverse and exclusive possession of said property for more than ten years; that the claim of Andrew Hunse arises from the execution to him of three notes for \$150.00 each given by E. H. Fisher to Andrew Hunse June 28th 1892 and falling due June 28th 1894, 1895 and 1896, respectively, with ten per cent interest per annum; plaintiff alleges that said notes have long since been paid but said Andrew Hunse has failed and refused to execute a proper release. Premises considered plaintiff prays for judgment divesting title of said property out of defendants and investing same in plaintiff, cancel the claim of defendants as cloud on plaintiff's title, for cost and such other and further relief as she may be entitled to. Herein fail not, but have before said Court, at its aforesaid next regular term, this writ with you return thereon, showing how you have executed the same.

Witness, W. A. Reid, Clerk of the District Court of Wichita County.

Given under my hand and the Seal of said Court, at the office in Wichita Falls, Texas, this 13th day of August, A. D. 1908.

W. A. REID,  
Clerk District Court, Wichita County.

### AGRICULTURAL AND MECHANICAL COLLEGE OF TEXAS

H. H. HARRINGTON LL. D.  
President.

Thorough Training in Practical Science.

Regular four-year courses in Agriculture, Animal Husbandry, Horticulture, in Architectural, Civil, Electrical, Mechanical and Textile Engineering. A TWO YEAR COURSE IN PRACTICAL AGRICULTURE. Instruction also given in English, History, Mathematics, Drawing, Physics, Chemistry; Modern Languages. Military Training and Discipline.

### Tuition Free!

Necessary expenses, exclusive of books and clothing, One Hundred and Fifty-Five Dollars (\$155) a session.

FILE YOUR APPLICATION NOW.

For Catalogue address  
S. E. ANDREWS, Secretary,  
College Station, Texas.

Subscribe for the Weekly Times!

## Gasoline Stoves

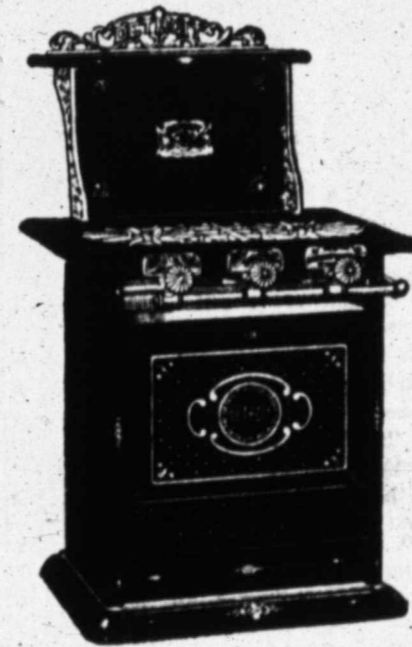

We have a full line from a two burner to a cabinet range.

We have

The Detroit Vapor Stove,  
The National New Process,  
The Insurance.

Call and let us show you.

## Robertson - Russell HARDWARE CO.

AGENTS for the John Deere and Rock Island Farm Implements

JOSEPH A. KEMP, President P. P. LANGFORD, Cashier.  
A. NEWBY, Vice President. W. L. ROBERTSON, Ass't Cashier

## City National Bank

CAPITAL :: :: \$ 75,000.00  
Surplus and Undivided Profits 155,000.00

We offer to the business public the services of a reliable and conservative banking institution, that is at all times prepared to grant any favor consistent with sound banking. Call and see us.

WICHITA FALLS, TEXAS.

## Don't Close Your Building Contract

—Till you get our figures on both—  
**CONCRETE and LUMBER**

PHONE 233 Reed-Brown & Co.

## J. S. Mayfield Lumber Co.

Building Material

Corrugated Iron, Barbwire, Nails, Etc.

LET US FIGURE ON YOUR BILL

610-18 Indiana Avenue

Phone 26

# The Wichita Times

THE TIME 3 PUBLISHING COMPANY  
(Incorporated.)

Entered at the Postoffice at Wichita Falls as second class mail matter.

**Officers and Directors:**  
Frank Kell.....President  
Ed. Howard.....V. P. and Gen'l Mgr  
G. D. Anderson.....Sec'y and Treas.  
R. E. Huff, Willey Blair, T. C. Thatch-  
er, N. Henderson.....

**SUBSCRIPTION RATES:**  
One Year (weekly).....\$1 00  
Six Months (weekly)..... 50  
Three months (weekly)..... 25  
Single copies..... 05

All communications intended for publication or pertaining to business matters should be addressed to The Times Publishing Company.

All subscriptions payable in advance. Advertising rates made known on application.

Wichita Falls, Texas, August 28, 1908.

## ANNOUNCEMENTS.

- For Representative 105th District, G. E. HAMILTON of Childress.
- For District Attorney, 30th Jud. Dist., P. A. MARTIN of Granam.
- For County Judge: M. F. YEAGER.
- For Sheriff and Tax Collector: J. W. WALKUP.
- For District and County Clerk: W. A. REID.
- For County Treasurer: TOM W. McHAM.
- For County Tax Assessor: W. J. BULLOCK.
- For Constable, Precinct No. 1: PETE RANDOLPH.
- For County Attorney: T. B. GREENWOOD.

The cotton crop situation has greatly improved within the past week or ten days, and the talk of destruction wrought by the boll worms has almost ceased.

So far, there hasn't been any tremendous rush of contributors to the Bryan campaign fund in Wichita Falls. Can it be that the \$10,000 limit is too low to make the proposition interesting?

The Wichita Falls and Southern will soon be hauling coal over its line from the Young county coal fields, which will cheapen the price of fuel for manufacturing and domestic purposes very materially in this city.

Get your name on the membership of the Wichita Falls Chamber of Commerce. Through this organization, if properly supported, property values, which have already doubled within the past twelve months, will double again within the next.

The several patches of alfalfa about Wichita Falls this season have proved the worth of that crop and have netted the growers good money. Every progressive farmer in Wichita county should sow a patch of alfalfa and give it intelligent attention.

We anticipate that one of the best short speeches of Mr. Bryan's career will be that delivered by him on March 8, 1912, in response to the welcome home extended him by citizens of Lincoln on the occasion of his retirement from the presidency.—Houston Post.

Irish usages of a size and quality surpassing even the Colorado product are displayed in the offices of local real estate men. They were grown right here at home and are another evidence that the Wichita country is hard to beat in any line.

The Times is glad to note that the Chamber of Commerce is taking up the matter of an exhibit at the Dallas and Oklahoma fairs. Wichita county can get together an exhibit that will open the eyes of everybody and it should be done.

Both San Angelo and Abilene are building street railway lines. In this respect they are a little in advance of Wichita Falls. But before another year passes, however, Wichita Falls will have a street railway system, and one that will be a paying investment from the start.

It always rains here when rain is most needed. Besides settling the dust and cooling the atmosphere down several degrees, the splendid rains of Saturday and yesterday, which was general throughout Northwest Texas, will add thousands of bales of cotton to the crop of Northwest Texas.

If you want to get in on the Times' Bryan and Kern campaign fund, now is the time to do it. On the 24th, it will forward to Governor Haskell all that has been contributed up to that time, so that it may be used when it will do the most good. Up to date the sum contributed is only about \$20. It should be much more.

Chairman Storey of the State Democratic Executive Committee, has called a meeting of that body at Austin for next Monday for the purpose of nominating a candidate for commissioner of agriculture to succeed R. T. Milner, who was appointed to the presidency of the Agricultural and Mechanical College.

Every man in Wichita county should enlist his energies and influence in an effort to land one of the new experimental farm stations which the State proposes to establish in Wichita county. Science and intelligent effort are supplanting the old haphazard methods on the farm and the establishment of an experiment station here would be of inestimable advantage.

Wichita Falls is growing faster than any town on the Denver road, and all of them are growing at a very rapid rate. At the present rate of increase in population, it will not be a great while until the Northwest Texas and the Panhandle country will be as thickly populated as other portions of Texas, and when this occurs this part of the State will be in a position to demand and receive more recognition in the State political conventions.

It may be that the reason Wichita Falls has no street railway system can be accounted for by the fact that she has so many miles of splendid cement walks and her citizens want to make use of them. At any rate, the property owners are building walks as fast as the city government can raise revenue to connect them up with cement street crossings, and so long as this continues we can afford to defer the building of a street railway system for a time.

The country surrounding Wichita Falls for a radius of one hundred miles or more is being developed and is coming to the front with tremendous strides. Tens of thousands of thrifty farmers are tickling the surface of Mother Earth and are reaping harvests of a hundred fold. Railroads are pushing their way into new territory, quarries and mines are being opened up, thriving new towns are springing up at every hand and the smoke of factories is beginning to paint the sky. Wichita Falls, on account of her geographical location and her railroads is already the pre-eminent commercial center of this magnificent territory. New railroads, new factories, new wholesale houses are needed to bind the ties of trade and traffic in this magnificent corner of God's footstool still more closely to Wichita Falls.

## WICHITA FALLS' ADVANTAGES AS A MANUFACTURING CENTER.

The Times is informed that the first car of coal from the Young county coal fields will reach Wichita Falls tomorrow over the Wichita Falls and Southern, which has just been completed to Newcastle, the present terminus of the road, located thirteen miles south of Olney.

The building of this road and the developing of the coal field opens to Wichita Falls the opportunity of demonstrating to capital seeking investment in manufacturing enterprises that this city offers better advantages for such purposes than almost any other place in the Southwest.

We have the railroads—six in all; an abundance of water for both domestic and manufacturing purposes, and surrounded on all sides by as fine farming country as can be found anywhere. All that was necessary to make it an ideal location for a manufacturing center was the proposition of cheap fuel, and now this problem has been solved by the building of the Wichita Falls and Southern and the developing of as rich a coal field as there is in the whole Southwest.

For the past several years coal for domestic purposes has been retailed in Wichita Falls at from \$7.50 to \$9.00 per ton. The Times is informed, that the best screened lump coal from the Young county coal fields (which is equal, if not superior to the best McAlester or Colorado screened lump coal), will be delivered to dealers in this city at from \$3.60 to \$3.75 per ton. The dealers usually calculate on a profit of from \$1 to \$2 per ton.

The price of fuel coal has been lowered fully as much in proportion as coal for domestic uses, and this in reality, is of more importance to Wichita Falls, in that it affords those who are already in the manufacturing business an opportunity to obtain their fuel coal at a much less price than heretofore paid, and the same advantage is offered to prospective manufacturing enterprises.

One of our leading business men and promoters, has already expressed a willingness to subscribe for as much as \$10,000 worth of stock in a cotton factory with a capital of at least \$100,000. He also said that he felt quite sure he could induce a friend to take as much more.

This is some encouragement, and the Times feels sure that if our business men will take this matter up and push it to a conclusion, Wichita Falls within the next twelve months will have a cotton factory employing at least one hundred men, women and boys.

As an investment there is nothing in the manufacturing line which pays more handsome dividends than cotton mills or cotton factories. There are several in operation in Texas, and all of them have paid good interest on the money invested, besides being of great benefit to the towns in which they are located.

One of the successful cotton factories now in operation in Texas has paid in dividends during the past twenty-four months as much as 90 per cent, and this dividend was realized in a legitimate way—from the profits of its manufactured products. What other towns have done in this line, which are not so favorably located, Wichita Falls can do also, and now is the time to start and push to a successful conclusion a move for a cotton factory.

Wichita Falls business men have subscribed \$400 a month the year round to be devoted to advertising the town and country about it. That's the kind of push it takes to transform a town into a city and it is a source of genuine regret that such acts are mostly confined to growing towns in the West.—Record and Chronicle.

The Wichita Falls daily paper carries more advertising the year round and gets better pay for it than any other small daily in Texas. The business men of Wichita Falls are real live ones—they do not hesitate to spend their money freely for everything they know is calculated to build up their town. And it is a policy sure to win in the end.—Weatherford Herald.

The Times appreciates the compliment paid to Wichita Falls and her live, wide-awake, hustling business men, as well as the little bouquet thrown it. People everywhere judge a town largely by its newspapers. If the local paper bears the earmarks of a "starved-out, run-down-at-the-heel" appearance, the people who see it will form a bad opinion of the town in which it is published. The Times has never yet had that appearance. It has always enjoyed a nice patronage, and its course in assisting, in its way, to build up Wichita Falls and Wichita county has received the unqualified endorsement of a great majority of the leading business men of the city, which is the best in Texas, and measured by population, can and does do more towards town-building than most towns of twice its size. When a paper gets to the point where it looks more like a signal of distress rather than a triumphant banner telling of the prosperity and progressiveness of the town which it claims as its home, the best course for the editor of that kind of a paper to pursue is close up shop and wait until such time as the business men of the town wake up to the realization of the fact that no town or city

**Only 3 More Days**  
OF THE BIG  
**Rock & Duke Sale**

---

LADIES, NOW IS THE TIME TO  
BUY YOUR FALL SEWING.

---

Don't Hesitate--Come Quick

---

**Rock & Duke**

was ever built without the liberal use of the columns of a wide-awake newspaper, which is just as great an essential to town-building as sunshine is toward crop-making. Both Denton and Weatherford have good papers, well edited, but they are not receiving the support from the towns in which they are published to which their merits entitle them. There is no excuse for this, except that the two towns are old, and most of their business men have made all the money they want, and are holding on to it. They will neither use a portion of their earnings to help their towns or step back or sell out to some more progressive fellows who believe in going after business instead of sitting down and waiting for business to back up to them. Wichita Falls has none of this kind. Every man here who is in any line of business is considered a live wire, and they are all on the hunt for more business. The result has been that fewer business failures are recorded in Wichita Falls than any town of the same population in Texas. "It pays to advertise" is their motto, and a glance at the columns of the Times will convince the most skeptical that they are living up to it.

## HIGH COST OF TRANSPORTATION.

The average cost of hauling a ton of goods a mile over a country road is said to be twenty-five cents. The average cost of carrying a ton of goods a mile by lake is said to be eight-tenths of a mill and by rail seven and six-tenths mills.

It often happens that the cost of hauling a ton of farm produce to a freight station costs more than the transportation of the same load the remainder of its journey.

Railroads spend millions here and there to reduce operating expenses and a slight increase or decrease in freight rates is immediately noticed by everybody. It appears that too little attention has been given to the cost of hauling over country roads. When the farmers and business men of the small towns realize the disproportionate cost of transportation over rural roads, the improvement of the highways will receive something like the measure of attention it deserves.

There are signs, even here, that the people are awakening to the importance of better highways, and the day will yet come when the cost of hauling a load of wheat, corn or cotton to Wichita Falls will be much less than it is now.

Mrs. J. B. Britton and children left this afternoon for Monday via rest.



**25c to \$2**  
**A Guaranteed Pocket Knife**

Have 150 patterns to select from. Full line shears and scissors. Two pair given in exchange for every faulty pair returned. Everything in Hardware

## Maxwell's Hardware

721 OHIO AVENUE.

If you want pure, fresh Butter ask for "Prairie Queen" made from Pasteurized Cream.

For desert or when you entertain order the best **ICE CREAM**

All flavors made by **The Wichita Falls Dairy & Ice Cream Company**  
Wichita Falls, Texas.

## Unique CLEANING Works

Hats Cleaned and Blocked to any Style.  
Cleaning and Pressing a Specialty.  
Call and Deliver to Any Part of City.

**HILL & WHITAKER,**  
Proprietors.  
One Door North of Foshes's Saloon.



THE MORNING BATH.

with a good hot water supply, is one of life's luxuries that can always be had without expense when you have an up-to-date bath room in your home fitted up with sanitary plumbing, closet, foot tub, bath tub and shower, by

## A. L. TOMPKINS, PLUMBER.

Phone 61. 10th and Lamar.

## WE CARRY Everything

Usually handled in a grocery store; buy the best and guarantee every article put out. Give us your trade and we'll treat you right.

**Morris & Farris**  
PHONE 60

The Annis-Haines murder is now furnishing the newspapers with a fresh scandal in high society life. The slayer of millionaire Annis, apparently, expects to set up as his defense that he is of unsound mind, and to this end is playing the crazy act to the entire satisfaction of his legal advisers. The fact that he is rich may be the means of keeping him confined until his money is exhausted, and then, like Thaw, will have the courts of New York to legally declare him a bankrupt. Until this happens, he may expect to languish in jail or an asylum for the insane.

# Wichita Falls Foundry & Machine Company

Wish to announce that their Blacksmith Shop is now in operation and prepared to do all kind of repair work, such as heavy forgings, etc. A full line of all sizes of Bar Iron carried in stock.

PHONE OR WRITE US FOR PRICES

SA  
AU

We in  
Pennir  
but no  
ble bar  
it is im  
mercha  
I look

Grand  
No

MOST  
We have had  
deal, because  
this season  
That means  
stances, and  
NEW

Yard  
Fl

THE  
Stand a mile  
half a dozen  
amine the sh  
them. Such  
nice quality  
Fall Material  
such attracti  
A few speci  
to sell at.

Men's

Stylish new  
mixed. All  
going to clo  
order to ma  
to make 50  
Spring.

Nice Neu  
HA

Such nice at  
suggestive o  
most comple  
ally since th  
School H  
sale 2 for.

NO JUG  
bargains,  
on merch

P.

A/B

YOU

We have in  
We can refer

Clark Cutaw  
if you don't

We are expe  
prettiest line  
We are put

Panl

To Meet in  
Tuesday's

W. F. Fry  
meeting of t  
itation, wh  
and reports  
is associat



# Brown & Cranmer

ALL KINDS BUILDING MATERIAL AND GENERAL CONTRACTORS

NO TROUBLE TO FURNISH ESTIMATES.

PHONE 460. 4th AND KENTUCKY STREET WICHITA FALLS, TEX.

# Brown & Cranmer

Cement Work

## I. H. Roberts

General Contractor  
Walks, Curbing, Steps,  
Floors, Foundations,  
Street Crossings,  
Phone 504.

## L. H. LAWLER

WILL DO YOUR

### BARBER WORK

To suit you; and can give you

- Shave ..... 10c
- Shampoo ..... 35c
- Hair cutting ..... 35c
- Bath ..... 25c

A HOT OR COLD BATH

## MANY BUYERS HERE

WICHITA FALLS BECOMING LEADING MARKET FOR FLEECY STAPLE.

## HAS MANY ADVANTAGES

Secretary Gohlke Will Tell the Growers Why They Should Market Their Crop Here.

From Tuesday's Daily.

The regular weekly meeting of the directors of the Chamber of Commerce this morning acted upon the necessity for a better local cotton market than formerly prevailed here by authorizing the secretary to write to every cotton grower tributary to Wichita Falls, calling attention to the increased number of buyers who have arranged to quarter here during the cotton season and the subsequent result of creating a great deal more competition and better prices for the product. The location of a compress, cotton seed oil mill and three cotton gins adds additional strength to the competitive market. These conditions need only be brought to the attention of cotton growers to counteract the impression of the past that Wichita Falls lacked enough competitive buying to discourage long hauls to market.

Reports from cotton districts by local men are to the effect that contrary to the pessimistic rumors of a short crop, that the outlook for a bumper crop is excellent. This and an increased acreage point to the greatest cotton market Wichita Falls ever experienced.

A communication from the Commercial Club of Walters, Oklahoma, asking the co-operation of Wichita Falls in the building of a railroad to Oklahoma City, running through Randlett, Walter, Duncan and Lindsay, with traffic arrangements over the Wichita Falls and Northwestern, to avoid building a bridge over Red river, was favorably reported on. The Walter Commercial Club will be assured of equitable arrangements with the Wichita Falls and Northwestern being made at such time as they want to make contract and the further co-operation of the Chamber of Commerce to this end.

The attention of the directors was called to the bad condition of the Denver railroad crossing on Seventh street and the secretary was instructed to write Chairman Richoit of the street committee, requesting his aid in

the improvement of the crossing.

The secretary reported correspondence with the Katy immigration department, agreeing to distribute literature of Wichita Falls in connection with their immigration work. Literature will also be provided for distribution at the fairs of the middle west by this department.

For the purpose of directing attention of the next legislature and the representatives of this district to the needs of our territory, resolutions will be forwarded requesting the establishment of an experimental station near Wichita Falls.

An exhibit booth constructed of corn and cotton stalks and having an abundance of literature and an attendant in charge will be installed at the Oklahoma and Texas State fairs should not the cost be prohibitive. The secretary will look into the matter and make arrangements to have the fair circuit covered provided the funds will allow such wide latitude.

The secretary was authorized to attend the convention of Commercial Secretaries at Fort Worth September 9th, 10th and 11th and get as much publicity as possible for this section, aside from the value such conventions are to the profession.

The opportunity for the location of a cotton mill will be advertised among the manufacturers and attention directed to Wichita Falls as a desirable point offering local assistance to the right people. This idea will be persistently followed up until results are had.

### Administrators Notice.

The State of Texas  
County of Wichita  
To those indebted to or holding claims against the estate of Robert Robertson deceased:

The undersigned having been duly appointed administrator of the estate of Robert Robertson, deceased, late of Wichita County, Texas, by M. F. Yeager, judge of the County Court of said county, during a regular term of said court, hereby notifies all persons indebted to said estate to come forward and make settlement and all those having claims against said estate to present them to him at his residence in Wichita Falls in Wichita County, Texas, at which post office he receives his mail.

This July 29th, 1908.  
C. W. BEAN,  
Administrator of the estate of Robert Robertson, deceased. w4t

The natural gas production of this country ranges in valuation from 5.8 cents a thousand cubic feet in Kansas to 89.7 cents in California.

# OUR GREAT Consolidation Sale

will be continued for 30 days from August 10th, during which time prices on Furniture of any kind in our house will be slaughtered. Call and see and you will be convinced of what we say. :: :: :: ::

## W.F. Jourdan Furniture Co

WICHITA FALLS, TEXAS

# COMMENCING MONDAY 17TH

We Will Make Our Last Cut in Prices for the Present Season

About 35 Ladies' Hats on hand will be reduced ONE-HALF. Also will give

## 25 per cent Discount On all Low Shoes

for one week only. All Wash Goods at one-half price. These prices are for CASH ONLY.

Yours to please,

# W. E. Skeen

### What Wichita Falls is Doing in the Way of Building.

There are more than twenty-five new residences now going up, and some of them will be really beautiful structures and will cost between \$5,000 and \$10,000 each. Among the latter is that of Mrs. Addicks on West Tenth street, which is now nearing completion.

Mr. C. E. Reid has also let the contract for a handsome residence to be constructed on the lot between G. D. Anderson and O. T. Bacon on the west side of Burnett avenue, between Ninth and Tenth street. The old house which formerly occupied this lot has been removed and the work of laying the foundation for the new building is under way.

Jones & Orlopp, architects, are preparing plans for a new residence for Mr. Frank Kell, to be erected on the site of the one he and his family now occupy on the west side of Scott avenue between Ninth and Tenth streets. It will cost when completed between \$6,000 and \$10,000.

Mrs. Page has constructed on the rear end of her lot on the northeast corner of Lamar avenue and Tenth street a neat two-story frame residence.

The Moore & Bateman building on the southwest corner of Eighth street and Indiana avenue, is nearing completion and when completed will cost in the neighborhood of \$15,000, aside from the value of the 50x150 foot lot on which it stands. It will be the handsomest, if not the most expensive two story brick structure in the city.

Work on the foundation of the new \$35,000 opera house on the northeast corner of Indiana avenue and Tenth street, is again under way after a delay of a few days caused by lack of a sufficient amount of crushed rock.

The work of excavating for the foundation for the new city hall, a building that is to cost over \$15,000, is about completed, and material for putting in the concrete foundation is being placed on the ground. It is expected that the cornerstone for this handsome structure, which is to be constructed on a 50x150 foot lot on the northwest corner of Ninth street and Ohio avenue, will be laid by the Masonic order on September 26th. The reason for selecting this date for the cornerstone event is that Wichita Falls was organized on September 27, 1882, but as the 27th falls on Sunday this year it was necessary to either celebrate on the day before or the day af-

ter, and it has about been decided to set the 26th for this important event, at which time Wichita Falls is expected to do her best in the way of entertaining the crowds of visitors expected here on that occasion.

A great deal towards getting ready for the making of pressed brick at the Wichita Falls brick and tile plant has already been accomplished and it is now thought that the plant will be in active operation by early fall. This enterprise represents an investment of over \$60,000 and will give steady work to more than forty people the year round.

There are now at work a force of more than fifty men on Wichita Falls' sewerage system, in addition to the force which is operating the two large ditching machines, the largest of which digs a ditch to the depth of sixteen feet. This work will cost the city about \$35,000 and when completed will cover all the business portion and a greater part of the residence portion of the city.

The new 50x150 foot one-story brick building on the west side of Indiana avenue between Seventh and Eighth streets, will be completed and occupied by the Wichita Valley Mercantile Company by September 15. This building is the property of the Wichita Falls Investment Company.

There are plans being made for many other business houses and residences and the outlook is that there will be no let-up in the building line in Wichita Falls for some time to come.

### GRANDFIELD WILL BE NAME OF NEW TOWN.

By a provision of the contract between the people of Eschitt and the Wichita Falls and Northwestern railroad company, for the settlement of the townsite fight between Kell and Eschitt, the new town has been christened Grandfield, in honor of Charles A. Grandfield, first assistant postmaster general of the United States.

This act of dropping both the names of Eschitt and Kell was thought advisable for the reason that it would have a tendency to obliterate any prejudicial feeling that has existed between the people of the two communities.

The M. E. church edifice to be erected at the corner of Lamar avenue and Seventh street is to be an institutional church, with gymnasium and Y. M. C. A. rooms. The cost is to be \$25,000. The subscription is said to be nicely under way.

# STYLE!

May be a whim, but it marks the difference between the artist in Merchant Tailoring and the mere workman. That our clothes have the right style is due to the fact that they are the creation of sartorial artist.

# VALUE

Is based on comparison. You are urged to compare the values you get in our clothes with those your friends may get in any other kind of clothes. We know you will be thoroughly satisfied with our values.

- Suits pressed..... 50c
  - Pants ..... 15c
- WE CALL and DELIVER

## SMITH & WINSETT TAILORS

726 Ohio Ave. Phone 423

## Plumbing

Steam and Hot Water Heating estimates made free. All kinds of Plumbing repairing done by practical plumbers. We also carry in stock the Eclipse and the Roberts natural stone germ proof Filters. Located at city hall building Phone 306.

## WICHITA PLUMBING CO.

Turkey imported and used last year 3,365,760 pounds of ordinary soap and 54,120 pounds of toilet soap.

# "All Sizes"

from the little feet up to the big ones can be warmly shod and precisely fitted at our always "up-to-date" shoe store.



Show us a Foot

we can't fit. It can't be done, as we fit every foot that comes

**Fairbank Ingram**  
EXCLUSIVE SHOE HOUSE

## Ornamental Sheet Metal

WORK OF EVERY DESCRIPTION.

Roofing, Skylights, Ventilators, Gut-  
tering and first class Tin Work.

REPAIRING A SPECIALTY

Wichita Falls Sheet Metal Works

PHONE 371

### For 15 Days or While this Ad Runs

We will make special price on all monumental work. Contractors and builders, we can interest you with prices on window sills, lintels, wainscot, etc. If seeing is believing, investigate and be convinced

### Wichita Falls Marble Works

Manufacturers of Anything in Monumental or Building Work. 818 Indiana Ave.

## INSURANCE

OF ALL KINDS

### Anderson & Patterson

Phone 87. Lory Bldg., 7th St. Wichita Falls, Texas

## Ward & Young

REAL ESTATE

Fire, Tornado, Hail, Fidelity, Accident and Live Stock Insurance.

Office 2, Lory Building, 508 7th St., Wichita Falls, Texas

### Plumbing

I have had 17 years practical experience in the plumbing business and am the only practical man in the plumbing and heating business in this city. Will be glad to figure with you on anything in my line. Will give a strict guarantee, if necessary, on all work. We can furnish you with goods made by any of the leading manufacturers of the United States.

Am now making a special price of \$22.50 on Porcelain Bath Tubs, which can't be bought for the money by any of my competitors.

Will open up for the present at Abbott Paint Co., corner of Eighth street and Ohio avenue.

W. W. Coleman.

### THE ST. JAMES HOTEL

Under management of J. E. Hutt, Contracting Company. Located in the heart of the city.

### AMERICAN PLAN

\$2.50 Per Day.

# Bryan's Tariff Speech

At Des Moines, Iowa, last night Mr. Bryan delivered a notable speech in which was distinctly contrasted the positions of the republican and democratic parties on the tariff question. The speech, we believe, will be one of the most important in the campaign.

In closing his speech, Mr. Bryan said:

I cannot pass this part of my subject, without calling attention to the fact that Secretary Taft has allowed himself to be drawn into the use of an argument which the beneficiaries of protection have been employing for a generation. Speaking of the gradual substitution of a revenue tariff for the protective system, he says in his notification speech:

"The introduction in power of a party with this avowed purpose cannot, but halt the gradual recovery from our recent financial depression and produce business disaster, compared with which our recent panic and depression will seem small indeed."

Here is a threat of a panic if the republican party is not retained in power. This panic argument was worked overtime in 1896, but I am surprised that a republican refers to it in the present campaign.

We have had three panics since the republican party was born; the panic of 1873, the panic of 1893 and the panic of 1907. The panic of 1873 came after the republican party had been in complete control of the federal government for twelve years, and eleven years before our party succeeded in securing control of the executive branch of the government. The startling "panic and depression" of 1873 occurred in the very midst of republican rule, just after a republican victory and under a high tariff. Is it not strange that Secretary Taft should forget this panic, when he warns us to beware of any departure from the protective system?

The panic of 1907 came after the republicans had been in complete control of the federal government for more than ten years. They had had an opportunity to do everything that they wanted to do and to undo everything that needed to be undone, and we were under such a high tariff that even Secretary Taft admitted the necessity of revision. The panic was so bad that even the banks felt it necessary to do something that they had never done before, namely, arbitrarily limit the amount of money that depositors could draw on their own accounts. Ex-Secretary Shaw says that the stringency of 1907 was "the severest the world has ever witnessed."

With this panic fresh in his mind, is it not strange that he should argue that his election is necessary to prevent a panic? I have referred to two of the three panics, both of these coming under conditions which compel the republican party to accept the responsibility for them. Now let us consider the panic of 1893. If that could be properly charged to the democratic party, it would only be one democratic panic to two republican panics. But can it be fairly charged to the democrats? It came, it is true, but a few months after the inauguration of a democratic president, but it came while the McKinley high tariff was still in effect and before a single republican law had been repealed, and it came from causes that were in operation before the election. In fact, it was the failure of the republican party to do its duty and satisfy the people that brought about a democratic victory and these causes would have brought on a panic, even if the republican party had remained in power. Now, this is the record, and yet, in spite of this record, the republican candidate presumes to threaten a panic in case of democratic success.

The third proposition, which the protectionist must establish, namely, that the tariff asked for is necessary, is still less considered. It is true that we pay higher wages per day than are paid elsewhere, but that does not necessarily mean that the actual labor cost of an article is higher here than abroad. On the contrary, the rule is that high priced labor produces a cheaper article than low-priced labor. Manufacturers of hardware will tell you that they can export hardware which contains a great deal of labor and a small amount of raw material, but they cannot export hardware in which the raw material constitutes a large proportion of the value. We are sending manufactures of steel all over the world. The steam engine, for instance, is made by skilled labor, and yet we can send it abroad and defy competition. Our electrical machinery is made by skilled labor, and yet we have no fear of foreign competition, even in the foreign markets. Our agricultural machinery is made by skilled labor, and yet we export it to all countries. Our sewing machines are manufactured by skilled labor, but the American traveler finds our sewing machines everywhere; and the list could be extended indefinitely.

For twenty-five years the American working man has been told that he receives higher wages than the English workman solely because of protection, but our wage earners now know that this cannot be due to protection, because the English workman receives higher wages than the German workman, although the German tariff is complete control of the federal government, higher than that of Great Britain. Protection does not make good wages. Our better wages are due to the greater intelligence and skill of our workmen, to the greater hope which free institutions give them, to improved machinery, to the better conditions that surround them, and to the organizations which have been formed among the wage earners. A revenue tariff will not bring a panic; it will not inaugurate industrial depression; it will not reduce wages; on the contrary it will stimulate business and give more employment, and a larger demand for labor will be a guaranty against the reduction of wages. A reduction of the tariff will reduce the extortion that is now practiced because of the high schedules; a reduction in price will enable more people to buy, and this larger demand for the goods will put more people to work and increase the number of industries. A lower price will greatly stimulate exportation, and manufacturers who are now crippled by a tariff upon what they use will be better prepared to enter the contest for supremacy in the world's trade.

We cannot hope to invade foreign markets to the extent we should, until we relieve our manufacturers of the handicap that protection places upon them in the purchase of materials they have to use. Neither can we hope to continually increase our exports without increasing our imports. President McKinley recognized this, and in the last speech that he made he pointed out that we must buy from other nations if we expect to sell to other nations.

The democratic plan does not contemplate an immediate change from one system to the other; it expressly declares that the change shall be gradual and a gradual change is only possible where the country is satisfied with the results of each step taken. We elect a congress every two years and a president every four years, and the people can soon stop any policy if the results of that policy are not satisfactory. But we believe that the experience the people have had with "protection for protection's sake" has led them to favor a restoration of the tariff by gradual steps to a revenue basis; and we are convinced that the advantages following each step will be so pronounced and that the benefits will be so universally enjoyed that there will be no cessation in the progress toward a system under which the tariff will be levied for the purpose of revenue and limited to the needs of the government. The low tariff law of 1846 did not produce a panic; on the contrary, it was so satisfactory that even when the republican party wrote its first platform ten years afterward the protective principle was not endorsed.

The democratic party has declared for an income tax as a part of the revenue system, and for a constitutional amendment as a means of securing this tax. Secretary Taft announces in his notification speech that he is in favor of an income tax whenever the revenues are so low as to require it, and expresses his belief that it is possible to secure such a tax without a constitutional amendment. If it is possible to frame a law which will avoid the objections raised to the income tax law of 1894, well and good, but that is uncertain. If an income tax is desirable, surely Secretary Taft can not consistently oppose the adoption of a constitutional amendment. If the principle is right and the tax wise, Congress ought to have authority to levy and collect such a tax, and no supporter of Secretary Taft can oppose our position without dissenting from the republican candidate.

The whole aim of our party is to secure justice in taxation. We believe that each individual should contribute to the support of the government in proportion to the benefits which he receives under the protection of the government. We believe that a revenue tariff, approached gradually, according to the plan laid down in our platform, will equalize the burdens of taxation, and that the addition of an income tax will make taxation still more equitable.

If the republican party is to have the support of those who find a pecuniary profit in the exercise of the taxing power, as a private asset in their business, we ought to have the support of that large majority of the people who produce the nation's wealth in time of peace, protect the nation's flag in time of war, and ask nothing from the government but even-handed justice.

Much interest is being taken by the farmers in the corn exhibit in which two real estate firms of this city are offering cash prizes. Already a large number of entries have been made and more are coming in every day.



### When You Make a Deposit

in our Bank you have a feeling of security and exultation. Your money is out of the reach of the thieves and fire. Every deposit you make is increasing your feeling of true independence, and putting you out of reach of want. We desire to handle the accounts of all the shrewd business men of the town, and to this end would be glad to have a personal talk with you at your convenience.

### First National Bank

#### A STRIKING LESSON

In the danger of permitting poor plumbing to be bound to come sooner or later. The toilet gets out of order, taps leak; water pipes seep at the connections, the sewer gets choked up—a hundred and one things happen which ought not to, and would not happen if your plumbing was perfect. Send for us when you want a good plumber. Our work is guaranteed.

A. L. TOMPKINS, The Plumber.



SEE

## MOORE & RICHOLT

FOR

"Pittsburg Perfect" Electric Welded Fences

26 and 49 inch Field Fence. 36, 46 and 58 Poultry and Garden Fence

Phone 18

801 Ohio Avenue

### Automobile Garage and Supplies

Machines \$2.50 Per Hour.

Phone 233

### ARTHUR REED & COMPANY

Hot and Cold Baths. Polite Attention.

Competent Workmen. Prompt Service.

### Williams' Barber Shop

BEN WILLIAMS, Proprietor.

THE LEADING SIX CHAIR SHOP IN THE CITY  
Seventh Street. Wichita Falls, Texas



#### "The Wichita Falls Route"

The Wichita Falls & Northwestern Ry System.

Time Card Effective Sept. 1st, 1908.

To Frederick, Daily—

Leaves Wichita Falls ..... 2:30 p. m.

Arrive Frederick ..... 6:20 p. m.

To Wichita Falls, Daily—

Leave Frederick ..... 9:00 a. m.

Arrive Wichita Falls ..... 12:30 p. m.

Wichita Falls and Southern.

Leaves Wichita Falls ..... 3:10 p. m.

Arrives Olney ..... 6:40 p. m.

Leaves Olney ..... 7:30 a. m.

Arrives Wichita Falls ..... 11:00 a. m.

C. L. FONTAINE, G. P. A.

### Wichita Falls Laundry Co.

Solicits Your Patronage

We use filtered soft water exclusively. All work guaranteed to be

**THE BEST**

WICHITA FALLS

# PERSONAL MENTION

**From Monday's Daily.**  
Mrs. L. J. Graham is visiting relatives in Frederick, Oklahoma.  
David Rogers, postmaster at Jolly, was here today on business.

The Misses Ziegler left this afternoon for Seymour to visit friends.  
Mrs. W. E. Rock Jr. and children are visiting relatives in Cotulla, Texas.

Judge A. H. Carrigan has returned from a short visit at Hope, Arkansas.  
Robert M. Waggoner of Vernon was in the city today en route to Haskell on business.

Judge Scurry rose ahead of the rain yesterday morning and took breakfast with the Gorsline-Walsh camping party at Lake Wichita.

Mrs. T. M. Sims, who with her little daughter has been visiting her parents at Newkirk, Oklahoma, for some weeks, is expected home this week.

**From Tuesday's Daily.**  
George Myers of Jolly, Texas, was here today looking after business matters.

Mrs. T. C. Davis of Greenville is in the city visiting Mr. J. M. Davis and family.

P. C. Maricle is down from Childress today looking after his business interests here.

Prof. H. A. Fairchild returned today after a visit of several days with relatives at Haskell.

M. S. Skinner returned last night from a month's visit to Mineral Wells, greatly improved in health.

Mr. and Mrs. Flint Murphy have returned from a two weeks pleasure trip to San Antonio and Galveston.

Mrs. A. L. Jackson of Ennis, is in the city, the guest of her niece, Mrs. J. E. Stratton, 605 Scott avenue.

Capt. W. J. McDonald, State revenue agent, came in today and is the guest of Capt. J. H. McCauley and family.

Miss Helen Jalonick left this morning for Olney to visit her friend, Mrs. C. W. Richolt, formerly of this city.

Mrs. W. P. Bonner, after a month's visit with relatives and friends at Teague, Texas, returned home last night.

F. H. Lewis, who has been visiting relatives at his home in Erin, Tennessee, for the past month, returned home today.

W. H. Scarbrough and family of Fort Worth are in the city visiting Mrs. M. S. Skinner, Mrs. Scarbrough's sister.

Mrs. E. L. White, 1510 Tenth street, returned home yesterday from a visit with Mrs. H. D. Gunnells of Chickasha, Oklahoma.

Mrs. J. W. Guillot and children of Burk Burnett, and her friend, Mrs. Thomas, of Missouri, are guests in town for a few days.

E. B. Stevens, of the firm of Nutt, Stevens & Hardeman, returned last night from St. Louis, where he had been to purchase stock.

Mrs. W. T. Williams of Panhandle, Texas, who has been visiting her sister, Mrs. G. C. Raley of this city, left for home this afternoon.

Mrs. H. C. Young and her daughter, Miss Minnie Young, returned today

from a stay at Manitou and Colorado Springs.  
I. W. Gullahorn is confined to his home and is threatened with an attack of fever.

R. L. Hudson, a business man from Romona, Oklahoma, who has been looking after his property interests in this city, left for home this afternoon.

Seth S. Fassett of Keeler, Michigan, came in last night to see his brother, A. F. Fassett, who has been quite sick, but we are glad to state is somewhat better today.

Mr. and Mrs. A. R. Burnett of Guthrie, Oklahoma, are here for a visit to their son, J. H. Burnett and his family.

At the conclusion of their stay here, they will visit with friends in Missouri, Ohio and New York before returning to their Oklahoma home.

Phillip Wise of Bonham, ex-sheriff of Pannin county, was here yesterday and today. Mr. Wise has made investments in farming property near this city and was here looking after his interests.

He is very favorably impressed with Wichita Falls and the country surrounding it, and may decide to locate here in the near future. He is a reader of the Weekly Times and is renewing for another year, paid the paper a very high compliment by saying that it was the best all-round country weekly in Texas.

**From Wednesday's Daily.**  
W. T. Huff of Devol, Oklahoma, is in the city visiting relatives.

J. A. Cox, a prominent grain man of Vernon, is in the city today.

M. G. Talbot of Petrolia was transacting business here today.

G. E. Englehart of the Club ranch was here today on business.

Mr. and Mrs. E. B. Carver of Archer City were in the city today.

J. N. Prothro returned last night from a month's pleasure trip in Colorado.

N. Harding, cashier of the Fort Worth National bank, was in the city today.

Mrs. T. B. Cook and children left today for Liberty, Nebraska, to visit friends.

Miss Mary Cox of Vernon is in the city for a visit to her brother, Mr. E. A. Cox, and his family.

Mr. and Mrs. J. H. Barwise of Fort Worth were in the city today en route to Denver, Colorado.

W. H. Dolen of Windom, Texas, was

in the city today en route to Byers to look after property interests.

Miss Lee Scott and Miss Lena Wilson of Archer City were among the local visitors in the city today.

Eugene Leach, bridge foreman for the Fort Worth and Denver, was shaking hands with friends here today.

J. France Linnard of Texarkana was a visitor to this city yesterday, the guest of his friend, B. F. Crawford.

Mrs. T. B. Cook and children left yesterday for an extended visit to friends in Colorado and Nebraska.

Percy Hillburn will leave tomorrow for New York City, where he goes to accept a position and make his future home.

Mr. and Mrs. Frank Osborn of Cordell, Oklahoma, are in the city, the guests of Mr. and Mrs. W. J. McCloud.

L. W. Patton, formerly a business man of this city, but now of Fort Worth, is in the city, the guest of Mr. and Mrs. G. N. Wilson.

Mrs. D. R. Perkins and daughter, Miss Emma of Roswell, New Mexico, are visiting with Mrs. W. J. Nolen and Mrs. B. P. Bullock of this city.

Mr. and Mrs. W. T. Baker of Pecos City, who have been visiting their daughter, Mrs. H. J. Sparks, of this city, left for home this afternoon.

Mrs. M. H. Barwise and daughter, Miss Nina, left this afternoon over the Wichita Valley for Seymour, where they will visit with friends for a few days.

Mrs. M. A. Boyd left today for Davidson, Oklahoma, to visit her friend, Mrs. John Myers. She will also visit relatives in Hollis, Oklahoma, before returning home.

Mr. and Mrs. D. Self of Channing, Texas, who have been visiting H. G. Sparks and family of this city, left this afternoon for Lampasas, where they will visit before returning home.

Mr. and Mrs. S. W. Bolton, accompanied by Mrs. M. E. Benson, Mrs. Bolton's mother, left today for Quanah, which place they will make their future home, Mr. Bolton having the contract to rebuild several brick buildings for Banker Goedlet, recently destroyed by fire.

H. J. Bachmann will leave tomorrow for Nashville, Tenn., to be present at the wedding of his niece, which takes place near Nashville, at the country home of the bride's parents on September 1st. He will be accompanied as far as Fort Worth by his daughter, Miss Lillian, who will visit friends there for a few days.

O. B. Czell and family arrived last night from Lufkin, Texas. Mr. Czell is a member of the Wichita Falls Foundry and Machine Company and will have charge of the foundry department, on which good progress is being made. Mr. Czell and his family are stopping at the Argyle hotel until they can secure a house.

**From Thursday's Daily.**  
H. B. Slayback, Petrolia's tonsorial artist, was in the city today.

B. B. Mask has accepted a position with J. C. Ziegler as bookkeeper.

Miss Sarah Ulmer is reported as being sick at her home in this city.

M. M. Johns of Dallas is in the city, the guest of E. L. Walsh and family.

Elbert Taylor returned today from a month's pleasure trip in San Antonio.

I. J. Marcey of Terrell is in the city, the guest of his brother-in-law, Judge C. B. Felder.

Mr. and Mrs. A. E. Guinn of Alledale were among the local visitors in the city today.

Mr. and Mrs. Sam Shaw returned today from a visit with relatives at Hico, Texas.

Brantley Malone of Abilene is spending several days with his brother, C. A. Malone, here.

Mrs. C. W. Morgan Jr. of Stamford is in the city visiting her mother, Mrs. W. W. Man and family.

Miss Tura Thaxton of Henrietta is in the city, visiting her friend, Mrs. F. Simpson, 1108 Bluff street.

WE ALSO CARRY A FULL LINE OF THE CELEBRATED

JULIA MARLOW SHOES FOR WOMEN

PHONE 198

\$3.00 \$3.50 \$4.00

"For Women of Taste"



Dorothy Dodd Shoes

Sheer, downright common-sense ought to prevent ladies from buying shoes as they buy a yard of cotton cloth. The selection of shoes is a matter of one's comfort and freedom from fatigue for months to come. Don't refuse at least to try on a single pair of "Dorothy Dodd" Shoes before you decide. They cost only \$3.50 and \$4, but they are worth five times that sum to any woman who values stylish appearance with entire comfort.

We have the exclusive agency of these handsome shoes. Come in and see them.

Nutt, Stevens & Hardeman

PHONE 198

THE JULIA MARLOW IS A TWIN SISTER TO THE "DOROTHY DODD." THEY ARE TWO OF THE BEST AND

MOST STYLISH SHOES

MADE FOR WOMEN

### THE NEWS MAY INTEREST YOU

that the crop of fine Havana tobacco has been practically all bought up. That needn't worry you if you smoke the Watt cigar. We have secured a supply of the choicest leaf that insures the high quality of the Watt for months to come. The Watt cigar cannot be any better than it is now. Our foresight in securing enough Havana tobacco is assurance that it will not lose any of its fine qualities.

**WATER-MAGNER DRUG COMP'Y**  
Free Delivery to Any Part of the City.



**DR. J. W. DuVAL,**  
Eye, Ear, Nose and Throat—X-ray and Electricity.  
Wichita Falls, Texas.

# DUTCH LUNCHES

How is This For DUTCH LUNCH INGREDIENTS? Where Could You Get a Better List to Select From?

Swiss Cheese, Brick Cheese, Limburger Cheese, American Cream Cheese, Sap Sago Cheese, Edam Cheese, Pineapple Cheese, Dill Pickles, Sweet Mixed Pickles, Plain Mixed Pickles, Plain Sweet Pickles, Sour Mixed Pickles, Plain Sour Pickles, Olives in the bulk and in the bottle. Sliced Dried Beef, Sliced Boiled Ham, Dried Herring, French Sardines, Russian Caviar, Pate De Foie Gras, Puree De Foie Gras.

608-610 OHIO AVE. **O. W. BEAN & SON** PURVEYORS OF ALL THINGS GOOD TO EAT  
TELEPHONE No. 35