

Help Build Ranger
By Buying Here

Ranger Times

UNITED PRESS SERVICE BRINGS LATE NEWS OF THE WORLD TO TIMES READERS

Buy It In Ranger
And Help Business

VOLUME XXII

RANGER, TEXAS, FRIDAY EVENING, OCTOBER 11, 1940

PRICE 3c DAILY (5c ON SUNDAY)

NO. 102

OFFICERS OF RESERVES WILL TEST A LAW

AUSTIN, Texas — Texas National Guard officers have gone to court to establish a right to retain their civil offices while they are enrolled for a year's military training.

The state supreme court has set the case for argument October 16, and a decision is hoped for before the Texas guard is ordered into camp. The Texas cavalry is scheduled to leave Nov. 15 and other organizations will report on Nov. 25.

The test case came when Maj. Orville Carpenter, member of the state staff corps, was ordered on active duty to assist in the draft. Carpenter is executive director of the state Unemployment Compensation Commission.

By a ruling of the state attorney-general, Major Carpenter's state pay was cut off when he assumed his military work.

An amendment to the state constitution was adopted after the World War to permit state officials to hold National Guard and Reserve Commissions but the legal department has ruled when they are called out by the president their status changes and a general provision in the constitution against dual office holding becomes effective and automatically forfeits their civil offices.

Among Carpenter's attorneys is Maj. Gen. Claude V. Birkhead of San Antonio, commander of the 36th Division, National Guard. An amicus curiae brief has been filed on behalf of guard officers and reservists who cannot now be parties to the suit because they have not yet been ordered on active military duty.

Amid these is Cool, Ernest O. Thompson, state railroad commissioner. If his office is forfeited, Gov. W. Lee O'Daniel will name his successor. Thompson was a candidate for governor against O'Daniel in two campaigns.

UNCLE SAM'S SELECTIVE SERVICE

The National Drawing

1. Q.—In what order will the registrants be considered for classification and induction into service?

A.—One of the basic principles of a selective service system is that all registrants shall be treated on an equal basis. The order in which individuals will be considered for classification and possible service will be determined by lottery—a national drawing.

2. Q.—Will each local registrant receive a definite number?

A.—Yes. After the registration is complete in each local area, the registration cards will be shuffled and mixed before numbering. Each person will then be assigned a serial number, and a list of these numbers in each local area will be posted for public inspection. It is contemplated that there will not be more than 3,500 registrants in any single area, so the serial numbers will run from 1 to 3500 or less.

3. Q.—Will Number 1 in each area be the first man called for classification?

A.—No. Numbers corresponding to the numbers in each local area—probably from 1 to 3500—will be placed in a container in Washington, D. C., and a drawing for order will take place. For example, Number 2875 may be drawn first, then Number 147, then Number 3033, and so on, until all numbers have been drawn. The order in which they were drawn will then be made into a code list.

4. Q.—Will the first number on the code list—say Number 2875—be the number of the first man in each local area to be called?

A.—No. To insure the most complete impartiality in the administration of the selective service act, another drawing will be held. This time only one number will be drawn—possibly by the President of the United States. This number might conceivably be Number 3033, and will be known as the key number. This will be the number of the first man in each local area for classification.

5. Q.—After the numbers have been drawn in the national lottery, what will happen then?

A.—A list of numbers, in the order in which the men will be called for consideration, will then be posted in each area so that all may know how soon he may expect to be called. Each man will then be assigned what is known as an "order number."

PROCEEDINGS 11TH COURT OF CIVIL APPEALS

The following proceedings were had in the Court of Civil Appeals, Eleventh Supreme Judicial District

Affirmed

Traders & General Ins. Co. vs. A. N. Wright. Howard.
G. O. Kimbrough vs. The State of Texas. Eastland.

Reversed and Rendered

Col-Tex Refining Co. vs. Bruce Hart, et al. Mitchell.

Dismissed

Earl Horn, et al, vs. South Plains Coaches, Inc. Howard.

Motions Submitted

Allied Underwriters vs. Lola Harrell, et vir, appellants' motion for rehearing.

Eugene Pierce, et ux, vs. Roy Baker, Administrator, appellants' motion for rehearing.

E. R. Stewart, et al, vs. Jesse McKee, et al, appellants' motion for leave to file brief.

Motions Granted

Earl Horn, et al, vs. South Plains Coaches, Inc., appellee's motion to dismiss appeal.

E. R. Stewart, et al, vs. Jesse McKee, et al, appellants' motion for leave to file brief.

Cases Submitted October 11, 1940
J. D. Purser vs. Frank Pool. Howard.

Tom Cooksey vs. Gordon McGuire, et al. Dawson.

Tee Clyde Langitz vs. American National Ins. Co. Eastland.

Eastland Playing De Leon On Home Grounds Today

Coach Grady's High School Mavericks were all set for the game with the De Leon High School eleven at Welch Field this afternoon. With the three backs that were out of the game last Friday, back in their positions, they were believed to have a good chance to come out victorious.

Each of these teams has played three games this season. Eastland has lost two and tied one. De Leon has lost each of the three.

Following is the tentative starting line-up of the Mavericks in this afternoon's game:

72—Simmons, left end.
92—Pipkin, left tackle.
71—Thomas, left guard.
80—Herring, center.
82—Woods, right guard.
89—Treadwell, right tackle.
79—Hart, right end.
78—Self (Captain), back.
88—Morgan, back.
83—O'Neal, back.
74—Brinkley, back.
77—Bush, back.
81—King, left guard.
84—Loveless, tackle.
85—Cole, back.
80—Pledger, end.
87—Foster, tackle.
75—Halkins, center.

Old Trail Blazers Meet Next Tuesday

Plans are complete for the annual meeting of the Old Trail Blazers Association at Philpoco Country Club here Tuesday, Oct. 15.

The meeting will open at 10:00 o'clock for the election of officers for the ensuing year and the transaction of routine business. At noon the annual barbecue will be a big feature. The afternoon will be given over to short talks by members and others and to music and other forms of entertainment.

Invitations have been mailed to more than 50 members living at a distance. In case of inclement weather, the meeting will be held inside at Rising Star.

Victory Bell Will Spur Grid Teams

By United Press

AMARILLO, Texas.—A 500-pound victory bell will be presented this year to the high school football champion in district 1-AA, which includes Amarillo, Lubbock, Pampa, Plainview and Borger.

Lubbock, state champion, won the 1939 district title. District officials recently accepted the bell from J. A. Gillies, general manager of Santa Fe Western Railroad. The prize will remain in possession each year of the district champion.

Sailors From the Great Plains



All of them midwesterners to whom the vast oceans are just something they read about, these U. S. naval recruits will get first-hand experience on the briny deep in the Pacific. They're pictured in Los Angeles, en route from the Great Lakes, Ill., Naval Training Station to San Diego for assignment to ships.

College President May Head the Draft When Defense Calls

MADISON, Wis., Oct. 11.—President Clarence Dykstra of the University of Wisconsin said today that he will "feel free" to accept an offer of National Draft Director if the regents of the university will grant him a leave of absence from his post as president.

Roosevelt Believes Americans to Rally

PITTSBURGH, Oct. 10.—President Roosevelt, on his tour of inspection, paused here today for a short talk. The president said that "Americans will rally to defend their homes and democracy if the need ever arises."

BOSTON, Oct. 10.—Wendell Wilkie, Republican presidential nominee, said today that President Roosevelt does not believe in full production and is responsible for idle factories.

Suicide No Job for Cowards One Says

AUSTIN, Oct. 11.—A man registered as Ben Siegal of St. Louis, 27, was found dead at a hotel here today with a note saying, "suicide is no job for cowards."

Turkey Specialist To Attend Meeting

PLAINVIEW, Tex.—Stanley Marsden, U. S. Department of Agriculture turkey specialist, is expected to be present Dec. 4 for the rapidly-growing Southwestern Dressed Turkey Show here.

Marsden is an official at the Beltsville, Md., turkey experiment station. Pete Smith, chamber of commerce secretary and turkey show manager, said that a "school" for turkey growers in Texas, New Mexico and Oklahoma will be held Dec. 3 preceding the show.

DRILLING IN

Plans were being made to drill in the Lone Star's Watkins well four miles east of Rising Star, today. A small show of gas was reported as the sand was touched.

THE WEATHER

West Texas: Decreasing cloudiness tonight. Saturday fair and warm.

Good Government In Texas Holding Attention of West Texas C. of C. as a Major Part of Organizations Service

ABILENE, Tex.—Good government in Texas, how it is needed, how it may be had, is engaging the close attention of the West Texas Chamber of Commerce. The organization is, this year, giving unusual emphasis to its long-time work program of fostering better fiscal management and budget making in state and local governments. In the making is a complete plan to be submitted to the people of Texas and to the legislature, covering these objectives:

1. Providing centralized control and up-to-date budget procedure of state receipts and disbursements.
2. Giving greater standardization to and mandatory requirements for budget making in local political subdivisions.
3. Setting up adequate provisions for the collection of delinquent taxes, and basing of local budgets upon 100 per cent collections.
4. Modernizing and improving for local political subdivisions the debt-incurring and debt-paying practices, for the benefit of the taxpayers.

Already drawn and approved by officials of the West Texas Chamber is the plan submitted by Dr. George C. Hester, counselor of the WTCC's Public Expenditure Commission, and D. A. Bandeen, manager of the organization, for reorganizing the financial management functions of the state. This was announced by WTCC's President J. S. Bridwell, in Fort Worth, after an all-day meeting with Jas. D. Hamlin, chairman of the Public Expenditure commission; Dean J. Thomas Davis, vice-president of the WTCC; and Hester and Bandeen.

The general objectives of the plan—Point No. 1 in the WTCC's whole program—as announced by Bridwell, are:
1. To achieve a modern, scientific and complete budget for the state containing all of its financial plans, instead of piecemeal, incomplete and separate plans as at present.
2. To achieve centralized control and supervision of all state receipts and disbursements, instead of diffusion of this control in more than 100 different departments and funds.
3. To achieve centralization, and control of accounting and independent auditing, instead of uncorrelated auditing and accounting scattered through the many departments and funds.
4. To achieve more effective centralized control over things

being purchased, and over personnel by a classified civil service system, instead of decentralization and the spoils system with state employees.

5. To achieve better budget management and execution, with savings and unspent balances reverting to the treasury of the state, instead of no-budget execution and expenditure of balances as at present.

6. To achieve reorganization, consolidation and coordination of administrative agencies so as to eliminate unnecessary duplication of work, personnel, rentals, traveling expense and other overhead items, which admittedly is needed in the state's governmental structure.

President Bridwell said the main virtues of the plan being offered are:

(a) That it utilizes the constitutional and other offices and boards already created insofar as practicable, and reduces the number of agencies in the state's administrative system.

(b) That it enables getting the job done in the democratic way rather than through dictatorial procedure, yet enables a strong executive budget as contemplated by the constitution of the state.

(c) That it makes possible better legislative procedure by enabling the legislature to obtain full and complete information upon which to determine policies and make appropriations, while at the same time giving the legislature its rightful check on administration through the auditing function.

Much information has been collected and exhaustive studies have been made by Hester and Bandeen on financial practices in other states, and the WTCC plan to be submitted blends the best experiences in other states with the Texas constitution and practices. President Bridwell said: "Full explanation of Texas conditions as they now exist, the remedy proposed and practices in other states, will be published soon. A bill is likewise being drafted for submission to the legislature for putting the plan into effect. On issuance of our pamphlet covering the plan, and preparation of the bill, a statewide meeting will be called by the West Texas Chamber of Commerce to launch a campaign for passage of the bill."

Petaín Outlines New French State

VICHY, Oct. 10. — Marshal Henri Philippe Petaín in a message to the nation tonight outlined the basis of the new French regime which he said would provide a "national authoritarian state" without entangling alliances.

He said that Franco-German relations will dominate French policy and pointed out that Germany could impose either a punitive, aggressive peace or a peace based upon collaboration.

The new authoritarian state, he said would be "socially inclined." It will not copy any foreign experimental regime, he said.

After a transitory period, Petaín said, state organized industries would be restored to private ownership. All professions, corporations and trades will be placed under the authority of the state.

Class strife will not be permitted, he said, and neither labor nor capital nor any other class will be allowed to dominate the new order.

N.Y.A. Will Do Own Registering

The NYA at Ranger, where there are 131 enrolled, will do its own registering on Oct. 16, registration day, County Clerk R. V. Galloway, announced this morning.

It is estimated, Galloway said, that about one-third of the total 131 NYA workers would come within the registration age.

Charles Squires of Ranger will be the chief registrar at the NYA camp and it will be a part of his duties to see that each NYA worker, who comes within the registration age, is duly registered. Assisting Squires will be the heads of the various NYA departments as follows:

Woodwork department — Joe Chambers, Howard Gracey, assistant.

Airplane mechanic department — Mr. Jackson; Jack Hal, assistant.

Radio department — Leslie Kruger; Mrs. Jewell Reeves, assistant. Metal shop — Henry Tillett; Charles Squires, assistant.

Cashier Missing; Bank Is Closed



Following request of bank examiners to audit books of the Savings Bank of Nanticoke, Md., Mrs. Margaret R. Fields, above, assistant cashier, disappeared. When audit disclosed an apparent shortage, directors closed the bank, voluntarily turned it over to the state banking commissioner to liquidate the assets.

Junior Colleges Should Feature Job Training

DALLAS, Texas.—More junior college students should be educated in two-year courses for jobs, for citizenship and for home life, rather than for going on into a university, declared Walter C. Ellis of Washington, D. C., secretary of the American association of Junior Colleges, at a conference of Texas junior college representatives here today.

"Experience shows," he said, "that most junior college students will not go on into a university. They should not be educated for something they will not do if they can be better educated for the things they will do."

The conference was one of 20 being held in a series arranged by the Commission on Junior College Terminal Education, from Boston to Los Angeles and back again to New York, to plan how the junior colleges can better meet the needs of their students.

Although two-thirds of the country's junior college students, according to Dr. Ellis, are preparing for university or four-year college work, three-fourths of them will not go beyond the two junior college years.

"In Texas," he continued, "this maladjustment is much worse than for the country as a whole. Eight out of 10 junior college students in Texas are preparing to go on into a university, but only two go on. Seventeen per cent prepare to quit in two years, but 81 per cent actually do quit."

"The time has passed when everyone who goes to college can be educated for a profession. The profession absorb only 6 per cent of the population. Preparation for these professions is the primary function of the universities. But approximately one-half of the gainful workers in the country, proprietors, managers, clerical and skilled labor, are in occupations which are distinctly on the semi-professional level.

"Here is a wide open field for the junior colleges. More than 300 junior colleges are already giving semiprofessional and general education to about one-third of their 120,000 students. But for all the 600 junior colleges in the country, with 200,000 students, the proportion is far lower.

"Twenty years ago, more than three-quarters of the young men of junior college age were gainfully employed. Today the proportion is less than half. It is more and more difficult for young men to find employment before they are 20 or 21 years old.

"Increasing thousands of them must be provided for in the junior college or some equivalent institution—unless we prefer to care for them in reform schools and penitentiaries. The Federal Bureau of Investigation reports that the largest number of arrests for crime and the largest number of commitments to state and federal penitentiaries are of young men, 18 or 19 years of age—exactly the junior college years."

Texas junior colleges which offer terminal courses stress chiefly business education, secretarial work and the teaching profession. Dr. Ellis pointed out, though certain institutions have work in agriculture, engineering, aviation and nursing.

OIL INDUSTRY IS IN BETTER SHAPE TODAY

KILGORE, Texas.—The American petroleum industry is in far better shape now to meet the very heavy demands of modern mechanized warfare than it was in 1917 for the much smaller demands of the First World War, George A. Hill, Jr., of Houston declared here. Hill, vice-president of the American Petroleum Institute in charge of its division of oil production, spoke at the celebration of the tenth anniversary of the discovery of the East Texas oil field.

"Today the condition of the petroleum industry is wholly at variance with the conditions that existed in 1917," Hill said. "The number of producing oil wells in the United States is nearly twice that of two decades ago. New wells can be drilled five times as fast. Proven reserves of crude oil are nearly three times as great as those of 1917. The number of petroleum refineries has been doubled, and their capacity multiplied by four. Stocks of essential products are two to ten times as large as in 1917, and storage capacities are correspondingly greater. Land transportation facilities for oil are more than twice as extensive, and marine, eight times as large. All of this was done voluntarily by the American petroleum industry, without government subsidy or favor.

"In view of these facts, it may be maintained with confidence that the oil industry is fully capable and entirely willing by voluntary, patriotic co-operation, and without the unnecessary and corroding influence of authoritarian control and compulsion to achieve the objectives of our National defense program.

"The maximum of service to the National defense and to preparedness can be rendered without resort, at this time, to experimentation and to the development and employment of new controls. There is no phase of service, to the most exact requirements of National defense and National preparedness, that cannot be supplied through the voluntary service and voluntary co-operation of the oil industry under the leadership of the President of the United States and his National Defense Advisory Commission."

Hill closed with a tribute to "Dad" C. M. Joiner "who in the true pioneering spirit discovered this greatest single reservoir of national wealth."

"No chart of government pointed the way to this field," Hill said. "No managed economy underwrote his risk. No authoritarian regulation measured his prospect. No bureaucracy supplied his incentive by either mandate or bounty. The true spirit of the pioneer, the independent enterprise of a free American citizen who still believed in and cherished the opportunities that America affords, resided in the will of 'Dad' Joiner. Let us pray that these United States throughout the future, as in the past, may nurture, preserve and proudly cherish the pioneer and let his courageous spirit forever remain the core of free America."

4-H Pig Club To Meet In Eastland

Invitations have been extended 127 4-H Club boys of Eastland county, who are members of the County Swine Club, to attend the Swine Day program to be held tomorrow at the Eastland City Park.

Feature of the program, which is sponsored by the Eastland Chamber of Commerce, are taking of a motion picture of the group of members in attendance; fish fry at noon; hog judging contest in which 10 tickets to the Lyric Theatre will be given the highest; and each 4-H club boy in attendance will be given a free pass to the Connelley Theatre for the night of Oct. 12.

Marriage Licenses In Tarrant Grow

By United Press

FORT WORTH, Texas.—Off to a slow start when Congress first began considering conscription, Tarrant county's expected increase in marriage has arrived.

During the three months ended Oct. 1, 760 marriage licenses were issued here, compared with 659 in the similar period of 1939. Mrs. Harry Shelton, county clerk, reported an unusual number of negroes are applying for marriage licenses.

SERIAL STORY

NEW YORK JUNGLE

BY WRAY WADE SEVERN

COPYRIGHT, 1940,
NEA SERVICE, INC.

YESTERDAY: Hugh shoots the lock on the door as the storm crashes about them. Rushing upstairs, the men find all doors and windows locked, find no evidence of an intruder. There is a scream from the jungle. When candles are brought, Braitwood sees Adam, leaning oddly against the lioness. Marta Hempfield is at his feet. Near her hand is Adam's gun.

DEATH IN THE JUNGLE

CHAPTER IV

ADAM LANGDON'S hands hung stiffly forward, his feet extended toward the floor like a figure hung on a gibbet. A small red spot stained the bosom of his shirt. The gaping rigidity in his face told the rest. So might some dreadful scarecrow have appeared to a passing farmer on a moonless night in a fingering ray of lantern light.

Langdon's buttoned coat had caught over the lioness' head and the scimitar, fastened to the beast's neck, had penetrated beneath his shoulder, both helping to hold him in crazy erectness. All this Braitwood saw in a glance.

"Is it a double murder?" Craig Gundrum asked.

"Murder! Not that!" Hugh groaned.

THE word had an eerie sound in that dark room. Yet it was no stranger there. The shadowy beasts crowding the darkness had all known violent deaths. The weapons on wall and rack had drunk deep from the wild, free life of jungle and veldt; the ancient blunderbusses and obsolete daggers had been employed to grim purpose more than once.

But the six persons in the room reacted to it in oddly different ways. It sponged the blond vigor from Hugh Langdon's powerful face; Nella had refused to uncover her eyes and face the horror that had been her uncle a few short moments before. At the table, Patricia Langdon had frozen in her seat, apparently unable to utter a sound. Togi trembled perceptibly. Gundrum's eyes were brilliant with excitement. Braitwood was shocked, but calm.

Sidney had dropped to his knees beside Marta. It was only afterwards, when he tried to recon-

struct the scene, that he recalled hearing Gundrum whispering to Pat Langdon.

MARTA was alive. Her pulse, however faint, her breathing, told Sidney that. She stirred slightly as he bent over her.

"Marta has only fainted," said Hugh, who had joined them. "I thought at first it might be murder and suicide."

Between them they carried Marta to the window seat. Sidney brought liquor from the table and forced it through her bloodless lips, while Hugh and Togi began a search of the jungle for traces of the murderer. It seemed impossible he could have passed them on the stairway and made his escape through the floor above, but there was no other exit.

Marta stirred. Her eyelids fluttered and then she had caught the lawyer's hand in a desperate grip.

"Adam is dead, Sidney," she whispered. "I felt his face."

"Do you know who killed my husband, Miss Hempfield?" Pat Langdon had crossed to them. All the strength of her young will lay behind the question.

"No, I do not know who killed Adam, Mrs. Langdon," Marta muttered, "but I know he is dead."

"Please do not question Miss Hempfield. She is too weak to talk," Sidney said, sternly. "Marta, you are not to discuss this with anyone."

HE was certain Langdon had not shot himself. No powder burns framed the red spot on his shirt front.

And above all others, Marta had a motive for murder. She had been found lying at Adam's feet, all but grasping the weapon with which he had armed himself. She had admitted she knew he was dead. Alert in her defense, the lawyer realized the need for caution.

"Sorry," Pat turned toward the lioness and its dreadful burden. Sidney followed.

"Nothing must be touched," he cautioned them. "We must wait for the police."

"Do we need to call the police?" Nella questioned plaintively. "Can't you all see how this happened? Uncle Adam was standing on the lioness' block. I don't

know why, but he must have been. Like the floor, it's highly waxed and slippery. He slipped forward. His coat caught and jerked him back against the scimitar. It's like a razor. Naturally his gun fell from his hand. There—there it is."

She pointed to the old-fashioned weapon on the floor and burst into a fit of hysterical weeping.

"I differ," instantly Gundrum had lifted the back of Adam's coat. "The scimitar hasn't penetrated deeply," he said with relief. "It couldn't have caused death. I shouldn't like to believe that my carelessness had been responsible for a tragedy, but there is no doubt about the block being slippery."

"In cases of violent death, no matter what the cause, the police must be summoned, Nella," Sidney said gently.

"HOW extraordinary to have them in on one's first house party after marriage," Pat breathed. "Nella, you had better go up to your room and lie down."

She was calm, apparently emotionless. How can she be so cold, Sidney thought, with Adam...

"It's my unpleasant duty to insist that we all remain together until the police come," he said, again the formal attorney. "You understand that we shall all be searched for the weapon that killed Adam."

"Weapon?" Nella sobbed stubbornly.

"Adam was shot," Sidney said. "There is a bullet hole in his shirt front, Nella. The rest of us noticed it."

"The police will not have far to look. Miss Hempfield all but had the gun in her hand," Pat put in quickly.

"A ballistic expert will have to determine whether or not a bullet from that gun killed Adam, Mrs. Langdon," Sidney reminded her. "We don't know yet who handled it."

"You knelt beside Miss Hempfield, Mr. Braitwood. Could you, by any chance, have wiped off her fingerprints?"

"Not by the remotest chance," Sidney replied, evenly.

"I come in with Mr. Braitwood. He no do," Togi interrupted excitedly. "Mr. Hugh, he no wipe off. I see both."

"Let's get upstairs into the light," Hugh suggested. "The thieves, if any, will have left the house long ago after all this commotion. I need a drink."

Led by Hugh, and with Sidney supporting Marta, they walked from the room of death.

(To Be Continued)

RED RYDER

By Harman

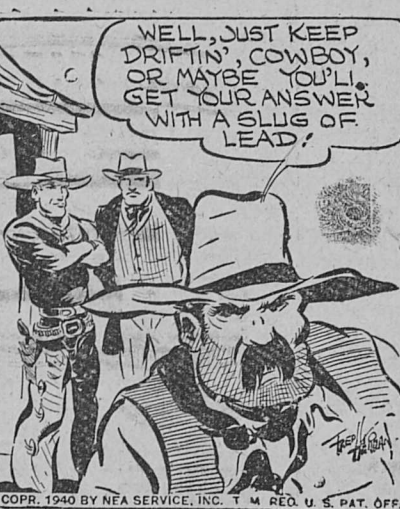

NOTICE!

You Cannot Buy a Better Motor Oil Than
GOOD PENN

AT ANY PRICE

We drain and refill your car with 5 quarts of

GOOD PENN for 80c

6 Quarts 95c

WEARWELL Motor Oil, 2 gallons for ... 75c



S. O. MONTGOMERY

Ranger Phone 300

Have You Tried Our
**Tasty
Appetizing
Porky Pig**

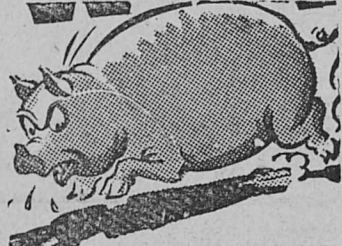

Sandwiches
With Steaming Hot Coffee?
They're Delicious
Courteous Service
PORKY PIG
Norman & Dwaine

Try Our Want Ads.

Square Dancers To Enter A Festival

Ranger square and folk dancing enthusiasts are furnishing some excellent talent for the program in connection with the Folk Dance Festival to be held in Mineral Wells on October 26. Two Ranger square dance teams have registered and will give special numbers on the program.

One team has been organized by Marvin Gray and is composed of Mr. and Mrs. Dale Cunningham, Mr. and Mrs. Raymond Doss, Frances Sexton, Marvin Gray, Lorene Crabb and J. E. Wharton. The high school team consists of Ernest Arterburn, Marguerite Stevens, Polly Seymour, T. M. Brown, Lillian Ruth Carter, James Ferris, Bobby Branton and D. C. Arterburn. It is possible, also, that a group of the Hodges Oak Park children will form a team.

Another special number will be furnished by two of the youngest of the Ranger folk dancers, Merilyn Parrish and Dale Cunningham, who will do a heel and toe dem-

Sportsmen Asked To Be On Lookout For Banded Ducks

NEW YORK—The co-operation of the country's millions of sportsmen is being sought as hunting seasons open this month in reporting recovery of numbered aluminum bands which they may find attached to the legs of wild ducks.

Ducks Unlimited, to assist in gathering data on flight habits of the waterfowl, announces that thousands of ducks, hatched on its over 700,000 acres of nesting ref-

ermentation. Other entries registered for the festival include teams from Eastland, Mineral Wells, Stephenville and Fort Worth. In addition, string bands from Cisco, Eastland, Mineral Wells, and Stephenville will be present to furnish music for the occasion.

It should be noted that it is not necessary to register with a team to attend the festival as the public is invited to attend and participate in the square and folk dancing.

uges in Manitoba, Saskatchewan and Alberta, were banded during the past breeding season.

Reports on where and when these birds are bagged will provide data on routes followed by the migrants, what section of Canada birds found in various parts of this country come from, and other information of value to conservation. Bands recovered should be mailed to the U. S. Biological Survey, Washington, D. C.

Many of the ducks have been banded in remote sections of the provinces where banding work has been done for the first time. Last year, a few hundred were banded in Canadian wilderness areas—with surprising results.

A lesser scaup duck, banded by a Ducks Unlimited biologist on September 12, 1939, at the Athabasca River delta in northern Alberta, was shot in Penobscot county, Maine, 25 days later. The bird had migrated 2,200 miles almost due east, instead of south, as wildfowl are supposed to do.

Another duck of the same species, banded at the same time and place, was bagged just a day after the Maine bird—on the

Changuenola River, in Panama, over 4,000 miles due south of where it was hatched.

FREE

LIBBEY SAFEDGE GLASS
WITH EVERY POUND OF

MEADOLAKE MARGARINE

Made and Guaranteed by makers of **Mrs. Tuckers SHORTENING**

"THE BETTER SPREAD FOR OUR DAILY BREAD"

Distributed by **C. D. Hartnett Co.**

BABY'S COLD VICKS
Easy to relieve misery direct—without "dosing". Rub throat, chest, and back with...

FOR RENT
2 - 3 and 4-Room
Furnished or Unfurnished
Apartments With Bath
GHOLSON HOTEL
and
JOSEPH'S FIRE PROOF APARTMENTS

Hits the SPOT
Coffee and Hamburger!
Hungry... but not hungry enough to eat a full meal... want something just right? Here's your answer—A cup of delicious Coffee and a mouthwatering Hamburger. Don't put it off, have it today!
CLUB CAFE
South Rusk St. - Ranger

FANCY
GLASS
FREE!

Wamba
COFFEE
Lb. Can 25c

LARGE
OIL MOP 35c

DUTCH
CLEANSER 2 Cans 15c

BLUE CROSS
MILK SMALL CAN
3 Cans 10c

POWDER
SUGAR 2 Boxes 15c

STAR
POTTED MEAT ... 6 Cans 23c

PILLSBURY'S PANCAKE
FLOUR Box 10c

TRUE MATCHES Crt. 15c

NO. 2 CAN
GREEN BEANS ... 2 Cans 19c

YACHT CLUB
SPINACH No. 2 Can 10c

PIMENTOS Glass 5c



Large Can .. 2 for 15c
Small Can .. 4 for 15c

MEADOW LAKE
OLEO Lb. 20c

COUNTRY
SORGHUM 1/2 Gallon 31c

BEST
SPREAD OLEO Lb. 10c



YELLOW
ONIONS 4 Lbs. 10c

CARROTS 3 Bu. 10c

Turnip & Tops . Bunch 5c

Fresh Beets ... 3 Bun. 10c

CAULIFLOWER . Ea. 12c

Green Peppers ... Lb. 5c

CELERY Stalk 10c

VINE RIPENED
TOMATOES ... 2 Lbs. 15c

YAMS 5 Lbs. 13c

LETTUCE 2 For 9c

POTATOES ... 10 Lbs. 19c

ROYAL GELATIN
DESSERT 2 Pkgs. 9c
1 Ginger Rogers Dessert Recipe Book

DALTON'S
SALAD DRESSING

Quart. 24c Pint. 14c

YACHT CLUB VANILLA
EXTRACT 8 Oz. Bottle 15c

CHOICE
VEAL LOIN

STEAK

Per
Lb. ... 25c

FRESH Meats
CARNATION MILK FOR BETTER GRAVIES

PORK ROAST Lb. 16c

CHUCK ROAST Lb. 18c

HOG LIVER Lb. 12c

SPARE RIBS Lb. 18c

PORK STEAK Lb. 19c

CLUB STEAKS Lb. 25c

PORK SAUSAGE Lb. 15c

ARMOUR'S LARGE SLICED
BOLOGNA Lb. 12c

O. K. GROCERY MARKET

501 W. MAIN

M. & M. COUPONS

PHONE 214

Your **PIGGLY WIGGLY** Presents *Autumn* **ADVENTURES** IN FALL FOOD *Fashions*

**SECOND
SELLSATIONAL
WEEK!**

ENJOY REALLY FINE BAKING AT
EXTREME LOW COST

**Pipkin's
Best
FLOUR**

We Guarantee the Quality of Pipkin's Best Flour to Be the Equal of Any Blended Wheat Flour and You May Help With the Funds of Your Church. We will pay in cash for each

48 lb. empty bag10
24 lb. empty bag05
12 lb. empty bag02
In Quantities of 25 or More
ALL PAYMENTS MUST BE TO CHURCHES

CORN Garden Time Extra Standard 4 No. 2 Cans 29c

FRUIT COCKTAIL Sacramento Tall Cans 10c

OATS Quaker or 3 Minute Large Package 20c **BEANS** Great Northern Dry 3 POUNDS: 20c

SALMON Chum Tall Can 12½c **SPRY** 3 Pound Can 43c

PEAS Phillips Delicious No. 2 Can 10c **CANDY** Brown's Asst. 1 Lb. Bag 10c

PUMPKIN PICKFAIR CUSTARD PACK 2 No. 2 CANS 15c

GRAPE JUICE Widmar's Pint Bottles 15c

CRACKERS Fresh Salted 2 Lb. Box 15c

PINEAPPLE Libby's Tidbits or Crus'd, Buffet Cans 2 for 17c

APPLE SAUCE White House 3 No. 303 Cans 25c

Autumn Adventures
LIBBY'S FANCY WHOLE KERNEL GOLDEN BANTAM
CORN
2 No. 2 Can 25c
SALE

MAXWELL HOUSE or FOLGERS

COFFEE

1 Pound Can 22c 2 Lb. Can 43c

TAMALES Gebhardt's Eagle Brand Can 12½c

MACARONI With Cheese 3 15½ Oz. Cans Phillips 25c

PINEAPPLE JUICE Libby's 12 oz. cans 2 for 15c

SOAP Crystal White 3 Giant Bars 10c

SUPER SUDS Large Pkg. 19c

PALMOLIVE 2 Bars 11c

PREM The Pure Pork Premium Cooked Meat—Pound 25c

ASPARAGUS Salad Time, All Green Cut 8 Oz. Can 10c

MILK
3 Tall or 6 Small 18c



FANCY WASHINGTON JONATHAN

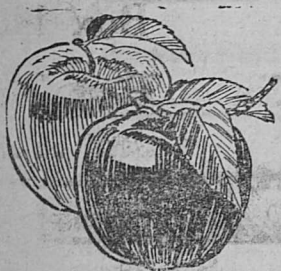

APPLES
Doz. 15c

ORANGES California 2 Dozen 29c

CARROTS 3 Bunches 10c

RADISHES Large Bunches 2 For 5c



LARGE FIRM HEAD

LETTUCE 4½c

TOMATOES Fancy Pinks Pound 7½c

GRAPEFRUIT Texas Seedless 2 For 9c

YAMS 10 Pounds 25c

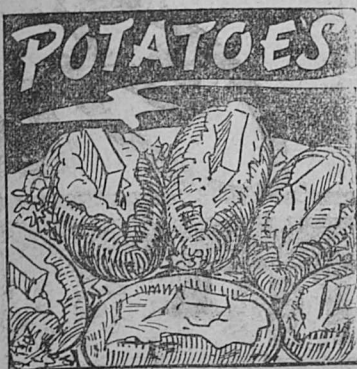

POTATOES
NO. 1 RED

10 lbs. 15c

WE RESERVE THE RIGHT TO LIMIT QUANTITIES

We knew you'd like it! We knew that any lady with meals on her mind would go for our Autumn Adventures In Fall Food Fashions... because we feel that you want to see the new Fashions in Food just as much as you went to see the new fashions in clothes. That's why we've made the Smiling Aisles at Piggly Wiggly the Aisles of Adventure, where the Autumn Food Fashions are all on array—ready to help you with many menu suggestions. Join the crowds who are having fun, getting a thrill from this grand and glorious, gay, rip-roarious money saving event!



BACON Plymouth Sliced Pound 25c

STEAK Seven Cut Pound 21c

PORK ROAST Picnic Cuts, Lb. 16c

LONGHORN

CHEESE lb. 17c

SUGAR CURED—NOT SLICED

BACON 5 lbs. \$1.00

CHUCK

Beef Roast lb. 18c

OYSTERS and DRESSED FRYERS!

PEACHES Rosedale Large Cans 15c

GRAPEFRUIT JUICE 3 No. 2 Cans 19c

TOMATOES No. 2 Can 5c

MARSHMALLOWS 1 Pound Package 10c



MICHIGAN RED PITTED

CHERRIES

Per Can 10c

Armour's Star Lard, 4 lb. crt. ... 31c

Texas King Meal, 5 lb. bag ... 13c

Libby's Catsup, 14 Oz. Bot. 15c

Oxydol, 1ge. 25c box 17c

FINE GRANULATED
SUGAR
KRAFT BAGS

10 Lbs. 45c

PURE VEGETABLE
FLUFFO
SHORTENING

4 Lb. 35c 8 Lb. 69c

PLYMOUTH
COFFEE
THE TASTE TELLS

2 Lbs. 25c

Prices
for
Fri. & Sat.
Oct. 11 -12
Ranger,
Texas

PIGGLY WIGGLY

RANGER TIMES

TIMES PUBLISHING COMPANY, Publishers
212-214 Elm Street, Ranger, Texas Telephone 224

Published every afternoon (except Thursday, Saturday and Sunday) and every Sunday morning.

Entered as second class matter at the postoffice at Ranger, Texas, under Act of March 3, 1879.

SUBSCRIPTION RATES

Ranger Times (One Year by Mail in Texas) \$3.00

NOTICE TO THE PUBLIC

Any erroneous reflections upon the character, standing or reputation of any person, firm or corporation which may appear in the columns of this paper will be gladly corrected upon being brought to the attention of the publisher.

Bargain Day

on Ideologies

If Adolf Hitler's first offensive against the United States is going to be intensified propaganda directed toward the Latin Americas, there seems to be no rule in the game that says we can't move in and try the same stunt.

It is axiomatic that Hitler's initial design against the United States would be to surround us with totalitarian nations, hostile to our own form of government, and to scare the daylights out of us. If he could drive a wedge into Pan American solidarity, American defense might be materially damaged.

For a long time, Nazi influences have been filtering into South and Central America, working on popular opinion. For Czechoslovakia, Poland, Norway and all the rest, there was a less subtle way. For the distant Americas, Der Fuehrer believes, deftly directed propaganda may do the trick.

* * *

Well, the United States can play at that game. We can play it as Hitler doesn't—honestly, openly, without the deceptions and hatreds that are part of the Nazi scheme.

The United States has something very definite to sell: security for everyone within the western hemisphere. We stand to gain no more than any other Pan American country. We have no imperialistic programs up our sleeve. We offer no more than a chance at prosperity, a chance at freedom, a chance to live in a world of peace.

It sounds like a pretty good bill of goods. It sounds a lot better than the Nazi prospectus. Americans have enjoyed it for more than 150 years. There's ample reason to believe that the rest of the Americas will recognize the advantages of a superior product.

But we've got to tell them about it. We've got to blare it at them louder than the Nazis are doing. It's got to sound sincere and real and awfully good. Both programs are represented as being sound investments. We've got to show them down there that ours really is—and then point in contrast to the shackled nations of Europe.

* * *

Two united continents will prove too large a challenge even to a Hitler. The dictators must recognize their limitations. The war of words south of the Rio Grande may be the prelude to the Battle of America. If Hitler loses it, there may be no battle. If he wins, we may have to keep our hands on our six-shooters.

The United States had better start talking—and the talk had better be good.

British golf club decides that a ball may be lifted from a bomb crater without penalty of a stroke, which is the only thing the duffer thanks Adolf for.

WELL-KNOWN STAR

HORIZONTAL

- 6 Pictured actress.
- Radio antennae.
- Comes.
- Ray of light.
- Hops kilns.
- Red vegetable.
- Ident.
- Tiny sandwiches.
- Go on (music).
- Organic base.
- Yellow resin.
- Tablet.
- Heart.
- Weight allowances.
- To gaze fixedly.
- 12 months.
- Told untruths.
- Clan group.
- To dispatch.
- 3.1416.
- She is a — or famed person of the screen.
- Above.

Answer to Previous Puzzle

OLIVER ROTATE BETTE SAM PL PR GEE I ELECTRICITY REPTENT ODORS DT IRONS TOLLS BEE TADS CAKED BURB USE RIDER CODE HE RAVED PODIUM O REMIT RELEASE PHYSICISTS SLEW

VERTICAL

- 1 Poverty-stricken.
- English coin.
- Edge.
- Mother.
- By themselves.
- To abhor.
- Gaelic.
- Measure of area.
- To purl.
- Night previous.
- To thread.
- She has both charm and
- Perched.
- She has been in pic-

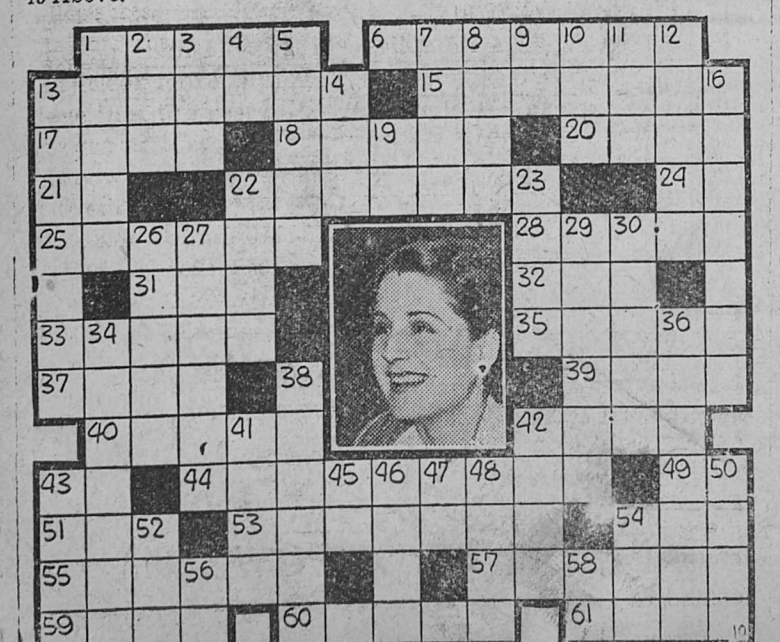

GOOD OL' RANGER HAS REALLY BEEN "BOOM TOWN" - THANKS TO YOU FOLKS

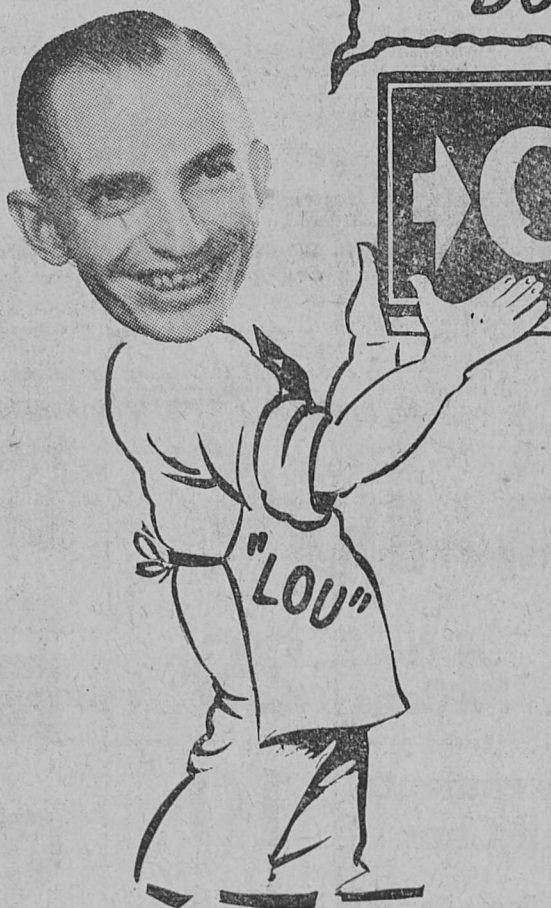

CLOVER FARM STORES

Lou Williams Says—"We wish to inform Shoppers of this city that the policy of selling meats will not be compromised. CLOVER FARM MEATS, thruout the year, have obtained an enviable record among housewives of the district. In consequence, it is proof to us that quality meats are appreciated and our increasing sales have proved that this policy is the best."

All the worry . . . All the uncertainty . . . banished from your Meat Buying! At your CLOVER FARM MARKET you are guaranteed Roast, Steaks and Chops that are tender, juicy, delicious!

If, for any reason, you're dissatisfied with a purchase of CLOVER FARM MEATS — Your money back . . . that's "Lou's" standing guarantee!

HERE'S OUR THANKS TO YOU

STANDARD QUALITY
KRAUT
—OR—
CUT GREEN BEANS
—OR—
SPINACH
2 CANS NO. 2 15c

CLOVER FARM
FRUIT COCKTAIL 2 No. 1 Tall 25c

CLOVER FARM
PINEAPPLE JUICE 3 12 Oz. Cans 19c

GLENDALE
PEACHES 2 No. 2 1/2 Cans . . . 25c

GLENDALE
MATCHES 6 Boxes . . . 15c

CLOVER FARM
PUMPKIN 2 No. 2 Cans . . . 17c

OXYDOL SUGAR

10 lbs. 45c
Finest Granulated

Fruits & Vegetables
fresh from Keith's

Skookum Jonathan
APPLES Doz. 15c
Skookum Delicious
APPLES Doz. 29c
Texas Hamlin Seedless
ORANGES Doz. 15c
Texas Marsh Seedless
GRAPEFRUIT 6 For 19c
Fancy Pink
TOMATOES Lb. 5c
Colorado Sweet
CARROTS 2 Bunches 5c
U. S. No. 1 Washed Idaho
POTATOES 10 Lbs. 19c
Spanish Sweet
ONIONS 4 Lbs. 10c
Selected Idaho Russet
POTATOES 10 Lb. Mesh Bag 23c

Large Size 17c

P & G SOAP
7 GIANT BARS 25c

TOMATO

FLOUR

FRIDAY OCTOBER 11

Pure Lard 4 lbs. 29c
Rice Cello Pack 3 Lbs. 17c
Prunes Cello Pack 2 Lbs. 15c
Cleanser 2 cans 9c
Glendale
TUNA FLAKES 2 No. 1/2 Flat 27c
Choice
Pinto Beans 10 Lbs. 49c

FOODS CLOVER FARM

SUMMER

FRIDAY
10 INCH SIZE
ANGEL FOOD CAKE
WITH PURCHASE
These cakes are
will be delivered
Saturday

FREE!
WITH THE PURCHASE
CLOVER FARM
Vacuum Packed

FREE!
WITH THE PURCHASE
SALAD
Pint Jar

FREE!
WITH THE PURCHASE
RED CUCUMBERS
GROUND FRESH AT
2 lb.

**-SO WE'RE CELEBRATING OUR FIRST BIRTHDAY
WITH MORE ROOM AND BIGGER SAVINGS**

CLOVER FARM STORES

Les Crossley Says—"CLOVER FARM STORES are as near as your telephone! Just phone for what you need... Grocery buying here is as easy as that!... If you prefer, come in and shop the shelves—Here you will find fresh, sweet foods... well stocked, in a modern clean store!

It is with pleasure that we welcome you to our SUPER MARKET... A FOOD STORE DESIGNED TO HELP YOU IN SHOPPING... Wide, roomy aisles... Modern displays... Thousands of items from which to choose... Mountains of merchandise, and, best of all—CLOVER FARM PRICES!

BE SURE TO VISIT OUR STORE THIS WEEK-END FOR A BASKETFUL OF REAL BAGAINS!

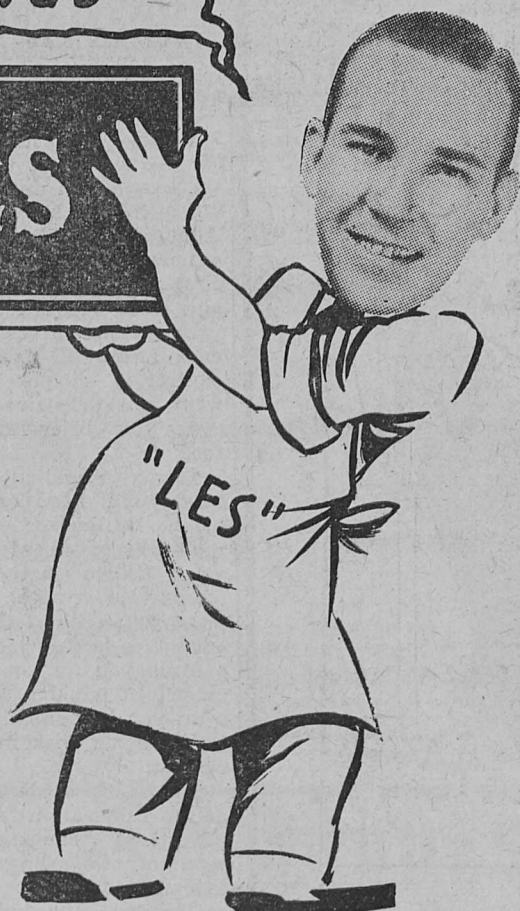

ON OUR FIRST BIRTHDAY!!!

GLENDALE

PEAS 2 No. 2 Cans 25c

COTTON MOP No. 16 23c

GOLD MEDAL

FLOUR 12 Lb. Sack 49c

WHITE SWAN

MARSHMALLOWS 16 Oz. 15c

GLENDALE

SALAD DRESSING 32 Oz. 25c

CRISCO 3 pound can 43c

POTATOES

10 lbs. 15c
Colorado White

3 QUART JAR
CONCHO SOUR

Pickles
25c

ES Standard No. 2 Can 5c

48 lbs. 79c

**SATURDAY
OCTOBER 12**

RM STORES

MEATS

Morrison's Premium Meal 20 Lbs. 39c

Vigo DOG FOOD 16 Oz. Can 5c

Sunray Crackers 2 Lbs. 15c

Glendale Tissue 3 Rolls 15c

Clover Farm Rolled Oats Large 19c

Clover Farm Apple Butter 32 Oz. 19c

Quality Meats

HAMS Tenderized, 8 to 12 Lb. Average 1/2 or Whole Lb. 19c

CHUCK ROAST Swift Premium Branded Lb. 19c

SALT JOWLS Lb. 6c

LARGE BOLOGNA Per Pound 10c

SHORT RIBS To Bake, Swift's Premium Branded Lb. 15c

ROUND STEAK Shoulder Cut Swift's Premium Lb. 21c

BRAINS SWEET BREAD BAR-B-CUE

SEVEN STEAK Swift Branded Lb. 19c

PORK SHOULDER ROAST lb. 17c

SAUSAGE, lb. 15c

SWIFT'S PREMIUM BACON

AMERICA'S FAVORITE BACON lb. 29c

SEMI-BONELESS PICNIC HAMS

Per Pound 19c

Freckles and His Friends—By Blosser



ALL PATTERNS OF 1940 WALL PAPER Sale! NOW ON—PAPER NOW and SAVE!

Sherwin - Williams color style guide. Rent our American Floor Sander and edger.

Higginbotham Bartlett Co.
Phone 140
116 Railroad Ave.

HUNGRY?

Drop in for a tasty snack or a complete meal. You'll like it here...

- Plate Lunches
- Hamburgers
- Candy
- Sandwiches
- Cold Drinks
- Ice Cream
- Masterpiece School Supplies.

Mrs. Harrell's Cafe
111 South Marston
Next Door to Recreation Bldg.

Listen, Mister!

There is a difference in hair cuts. A good one is a cut that suits the shape of your head and helps the hair lie neatly in place. Get your next one here and note the difference.

GHOLSON BARBER SHOP

TRY A WANT AD.

H. H. VAUGHN SERVICE STATION
100% T-P Products
Distilled Water for Sale
Washing—Greasing—Storage

Repair Home Loans
Six to Thirty-Six Months
—No red tape.
—No mortgage
—No down payment.
—Low rate interest.
See
Burton-Lingo Co.

DR. A. W. BRAZDA
Announces his association with the—

WEST TEXAS CLINIC
Phone 28 Ranger Texas

MATTRESSES
... Rebuilt, new ticking, 2 for \$5.00

Innerspring Mattresses rebuilt or made to order. Also glider, awning and furniture upholstery.

Ranger Mattress Factory
W. E. Herwick, Prop.



A Bride of Two Months Ago Says:
"I think I'm just about the happiest person in the world—and the luckiest, too. I'm happy about so many things—especially happy over the Delicious Fresh Meats we get at Powell's!"

WE REDEEM COMMODITY FOOD STAMPS!
A. H. POWELL
GROCERY AND MARKET
Phone 103—We Deliver

CITY HUB FOR PLANT IMPORTS
By United Press
NIAGARA FALLS, Ont.—Despite war activities and the cur-

tailment of many ordinary trade channels, this Canadian frontier city still remains a center for plant importations from the four

corners of the world. Approximately 3,600,000 trees, shrubs, vines, roots and other plants were received here last year.

Congratulations TO "HOBBIES"

FOR SUNNYLAND SPORTS
They're your answer to what shall I work in, lazy in, be pretty in" these crisp cool days! And Hobbies (Rayon Gaberdine) slack and plaid shirts come in such appealing color combinations, and you'll marvel at their usefulness for countless little occasions.

In Brown and Navy
ONLY \$6.50

We cordially invite you to visit our Sports-wear Department and see these and other 3-piece slack ensembles in gaberdine, corduroy and fralle. Some styles come in long sleeves.

POPULARLY PRICED AT
\$2.95 to \$10.95

E. L. MARTIN CO.

THE FRIENDLY STORE

202 Main Street

Ranger, Texas



ADMIRATION COFFEE PLANS CASH CONTEST

There's happiness ahead for the housewives of Ranger. Today's Times, announces the opening of the first of ten weekly contests to be sponsored by the roasters of Admission Coffee. There will be a new contest each week with a first prize of \$100.00 cash, second prize of \$40.00 cash, third prize of \$20.00 cash, and twenty cash prizes of \$2.00 each. The contest is simple. You merely write in twenty-five words or less "why you prefer Admission Coffee."

It was pointed out that this contest should have especial appeal to the housewives of Ranger in that it is restricted to the Southwest. Unlike national contests where your entry is pitted against many hundreds of thousands, this contest is largely local and hence affords you an extremely good chance of winning a prize. Moreover, you may submit as many entries as you wish in each week's contest.

The \$3,000 contest is but a part of the Admission fall and winter advertising campaign which is reputedly the largest and most extensive campaign in Southwest coffee merchandising history. The campaign is being sponsored to induce more Southwest coffee lovers to try Admission and learn for themselves why Admission is the Southwest's favorite coffee.

Although the campaign will be supported by outdoor advertising, radio announcements, and attractive store display material, the

bulk of the advertising will be carried by approximately 150 Southwest newspapers.

The Times and other newspapers were selected by the roasters of Admission to be the backbone of this elaborate campaign because of their versatile ability, officials said.

Striking advertisements each week throughout the fall and early winter will carry to the housewife the selling story on the deliciousness of Admission Coffee.

Rules of the contest are simple. They are as follows:

1—Using a plain sheet of paper, tell in about 25 words why you and its trade territory, prefer Admission Coffee.

2—Print plainly on official entry blank (which will be found in each of the Admission Coffee advertisements) your name and address and the name and address of the dealer from whom you buy Admission Coffee. Attach one Admission coupon, or facsimile, and mail with your contest entry to Admission Department C-73, Box 2079, Houston, Texas. Admission coupons are packed with every can, jar and package of Admission Coffee.

3—Send in as many entries as you wish, provided each is accompanied by an Admission coupon or facsimile.

4—Judges will award prizes to the entries which, in their opinion give the most appropriate reasons for preferring Admission Coffee. The decision of the judges will be final. No contest entries will be returned and all become the property of the Duncan Coffee Company.

5—Anyone may enter except the employees of the Duncan Coffee Company, their advertising agency and their families.

6—Entries are eligible from any place where Admission Coffee is sold and prizes are subject to Federal, State and local taxes and regulations. Inapplicable in any jurisdiction where any part of this contest plan is taxed, regulated or prohibited.

7—If your dealer's name is on your winning entry blank he receives a cash award also.

8—Each week's contest closes Saturday, midnight. Entries received postmarked after that date will be entered in the following week's contest. Final contest closes Dec. 21, 1940.

Air Transportation Speed Demonstrated

By United Press

MARFA, Texas—The amazing speed of modern air transportation was demonstrated with the arrival in Marfa of Mrs. J. H. Smith of Long Island, N. Y.

Before leaving her home in Long Island Mrs. Smith baked a cheese cake to take to her daughter and son-in-law in Marfa.

The cake finished baking early one morning, Mrs. Smith boarded a plane and flew to Big Spring from where she motored to Marfa.

That night she and her daughter and son-in-law ate the cake she had baked early that day in Long Island.

DANCE

SATURDAY
October 12th

AMERICAN
LEGION

STRING BAND
ORCHESTRA

COUPLE . . . \$1

American Legion
Club

CALLING ALL CITIZENS!

Will You Help With
Fire Prevention
Week

OCT. 6 - 12

C. E. MAY

Your Insurance Man

OFFICIAL ENTRY BLANK:

1. Fill in your name and address

Name _____ Street _____

City _____ State _____

and your dealer's name and address:

Dealer's Name _____

Address _____

2. Attach your entry and one Admission coupon or facsimile and mail to:

Admission, Dept. C, Box 2079, Houston, Texas.

MAIL PROMPTLY TO ADMIRATION

Copyright, Duncan Coffee Co., 1940

SHE TRADED FROWNS FOR KISSES!



Excite . . . and Hold His Admiration—AVOID Hectic Breakfast Scenes—Serve Admission Coffee!

"And his frowns turned to kisses." Fantastic? Not at all! Admission is easy to have . . . when you're careful to satisfy that man of yours . . . when you're wise enough to let delicious Admission Coffee guard the intimacy of your breakfast time together! Frowns—or kisses . . . the choice is yours!

So don't you risk it—ever. Don't be known as a poor coffee maker . . . don't expect just any coffee to satisfy any more than you would expect just any size shoe to fit. Avoid dissatisfaction . . . avoid hectic breakfast scenes—serve Admission Coffee! It's foolproof. Remember . . . more Southwestern housewives use Admission than any other coffee. Admission is so dependable!

GUARDS YOUR BUDGET—Because Admira-

tion is prepared from only the world's finest, rich and full-bodied coffees, it goes much further than many ordinary coffees. A valuable protection for your budget.

GUARDS YOUR POSITION—As a hostess you like for the food you serve to be just right. You never have to fear coffee embarrassment if you use Admission, for exact blending and scientific thermo-roasting insures uniform flavor at every serving. A valuable protection for your position.

GUARDS YOUR HOME—Admission's deep, richly satisfying flavor never fails to please that man of yours . . . a sure way to trade frowns for kisses is to serve Admission. A valuable protection for your home.

THERE'S HAPPINESS AHEAD . . . WITH ADMIRATION

Admission \$3000.00 IN CASH FREE

WILL GIVE

A NEW CONTEST EACH WEEK!

First Prize \$100.00 Third Prize 20.00

Second Prize 40.00 Next 20 Prizes 2.00

RULES:

1. Using a plain sheet of paper, tell us in about twenty-five words why you prefer Admission Coffee.

2. Print plainly on official entry blank your name and address and the name and address of the dealer from whom you buy Admission. Attach one Admission coupon, or facsimile, and mail with your contest entry to Admission, Department C-73, Box 2079, Houston, Texas. Admission coupons are packed with every can, jar, and package of Admission Coffee.

3. Send in as many entries as you wish, provided each is accompanied by an Admission coupon or facsimile.

4. Judges will award prizes to the entries which, in their opinion, give the most appropriate reasons for preferring Admission Coffee. The decision of the judges will be final. No contest entries will be returned and all become the property of the Duncan Coffee Company.

5. Anyone may enter except employees of the Duncan Coffee Company, their advertising agency, and their families.

6. Entries are eligible from any place where Admission

**BOYS!
GIRLS!**

**\$10,000
IN CASH PRIZES!**

SEND IN YOUR
PHOTOGRAPH!

SEE
**LEW
LOYAL**

IN THE

ENLARGED

24-PAGE

Comic Book

GIVEN WITH THIS WEEK'S

**Chicago
Sunday Tribune**

NOW ON SALE AT ALL NEWSSTANDS **10c**
Copyright 1940

MODERN MENUS

MRS. GAYNOR MADDOX
NEA Service Staff Writer

STEAMED PUDDINGS carry an inexpensive wallop which will knock out even the biggest appetite. For an economy budget, where nutrition, variety and good flavor are all included, these steamed pudding recipes are important.

STEAMED RICE PUDDING

One-fourth cup butter or other fat, 2 eggs, $\frac{1}{4}$ cup finely chopped beef suet, $\frac{1}{4}$ lb. dates, chopped. $\frac{1}{2}$ cup molasses, $\frac{1}{4}$ cup milk, $\frac{1}{2}$ teaspoon soda, 2 cups whole-wheat flour, 1 teaspoon baking powder, $\frac{1}{4}$ teaspoon salt, and spices: $\frac{1}{4}$ teaspoon of each—cinnamon, nutmeg and ginger.

Cut clean white fat from beef-steak and use for the suet. Chop very fine. Cream butter, add well-beaten eggs. Beat well. Then add the suet, molasses, dates and flour. Add sifted spices, baking powder, soda and salt. Stir in milk. Mix all well. Pour into greased mold. Steam 2 hours. Serve with foamy lemon sauce.

MARMALADE PUDDING

(Serves 6 to 8)

One egg, $\frac{1}{2}$ cup milk, $\frac{1}{2}$ cup finely chopped beef suet, $\frac{1}{4}$ cups orange marmalade, $\frac{1}{2}$ cups dry bread crumbs, 1 teaspoon soda.

Dissolve soda in a little water. Beat egg, add milk and beat again. Add all other ingredients. Pour into greased mold. Steam for 2

SUNDAY'S MENU

BREAKFAST: Seedless grapes, pork sausage, buck-wheat cakes, honey, coffee, milk.

DINNER: Fresh fruit cup, chuck roast of beef, baked stuffed potatoes, creamed celery and onions, tomato green pepper and lettuce salad, steamed marmalade pudding, foamy orange sauce, coffee, milk.

SUPPER: Jellyed meat and vegetable salad mold, toasted cheese sandwiches, lemon sponge cake, fruit bowl, tea, milk.

hours. Serve hot with hard sauce or with foamy orange sauce.

CAMBRIDGE, MASS., BAKED INDIAN PUDDING

One quart milk, $\frac{1}{4}$ tablespoons yellow corn meal, 3 tablespoons molasses, butter the size of an egg, 1 egg, 1 tablespoon sugar, $\frac{1}{2}$ teaspoon cinnamon, $\frac{1}{4}$ teaspoon ginger, $\frac{1}{4}$ teaspoon salt.

Bring to boil. Sprinkle in corn meal, continuing to stir. Cook 15 minutes in double boiler. Add molasses and cook another 5 minutes. Remove from heat; stir in butter, spices, salt, sugar and well-beaten egg. Turn into greased baking dish and bake in slow oven (300° F.) for about 2 hours. Serve very hot with vanilla ice cream or hard sauce.

Freckles and His Friends—By Blosser

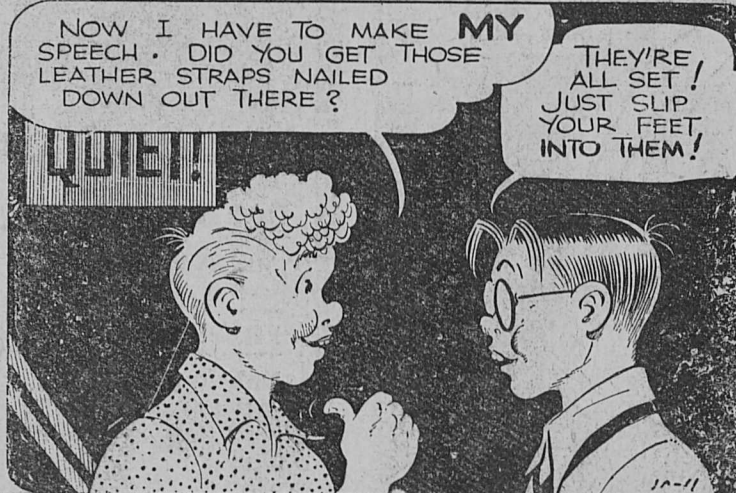

Texas Sends More Visitors to Carlsbad Than Other States

By United Press
CARLSBAD, N. M.—Of the more than 24,000 persons who visited Carlsbad Caverns during September over 10,000 were Texans, giving the Lone Star state the best attendance record for the month of the 48 states.

California was second-ranking state in number of visitors with 3,362. The states ranged down to New Hampshire with one lone visitor.

In addition to the 48 states represented at the caverns by visitors, the District of Columbia, Hawaii, Alaska, the Philippine Islands and 20 foreign countries were represented.

Foreign visitors came from Australia, Brazil, China, India, South Africa, Yugoslavia and other nations.

More than 200,000 persons have visited the caverns so far this year. The all-time figure through September of 1940 is 1,655,978.

With 1940 feed supplies, and with pastures improved by conservation farming, farmers could

provide every person in the nation with 45 quarts of milk and cream and 81 pounds more cheese, butter, ice cream and other manufactured dairy products than each person ate in 1939.

tackles, instead.

SEE
BROWN'S
Transfer and
Storage
—For—
MOVING
CONTRACT OPERATOR
T. & P. TRANSPORT
Phone 635

We Have At All Times a
Complete Stock of—
EGG MASH
POULTRY and STOCK
FEED
PEANUT BAGS
HAY TIES
BLACKLOCK
FEED STORE
Phone 112

PUPS SCORE A 30-0 WIN IN STRAWN GAME

The Ranger Bulldog Pups, coached by H. C. Scruggs, had little trouble in defeating the Strawn Reserves at Bulldog Stadium Thursday night, speed and experience telling in the battle between the two teams. The Pups came out victorious by a score of 30 to 0, as the result of five touchdowns. Not a point after touchdown was made in the five attempts.

The Pups got their first touchdown the hard way, plunging the line and rushing with the ball with Brown stepping off the last 20 yards for the score. The second was a gift on the part of the Reserves from Strawn, whose inexperience accounted for the tally. Ranger kicked off, the ball going over the goal line. Instead of killing the ball Strawn allowed it to be recovered for a touchdown by McGee, Ranger tackle.

With the score 18 to 0 at the beginning of the second quarter

the Pup second team got a chance to play, and held Strawn scoreless, but were unable to score themselves.

In the third quarter the regulars took over again and had no trouble scoring again, two plays accounting for 65 yards and the score. Though the Pup reserves again got into the game for a quarter they could not push over a marker, all the five touchdowns being made by the first team.

Brown was the individual scoring star, accounting for four of the tallies, while Mitchell, Renner, Wheat, Jewel, Black, Hardin, Lingle, Stevens and Russell played good games, being the most aggressive both on offense and defense.

Next week the Pups play the Buckaroo B team at Breckenridge.

El Paso Plans A Square Deal For Visiting Soldiers

By United Press

EL PASO, Texas—El Paso civic officials intend to see that several thousand national guardsmen and recruits to Fort Bliss who are flowing into this border town get a "square deal."

Mayor J. E. Anderson has appointed a special committee to try

to prevent the skyrocketing of rentals because of the new soldiers' entrance in El Paso.

Anderson said he would arm the committee with "as big a stick as possible" to prevent unwarranted increases in rent.

The move was started when it

was found that many of the new guardsmen will live in residential districts because of cramped quarters at Fort Bliss.

A civic group will soon be appointed to plan entertainment and recreation activities for the soldiers.

TRADERS' GROCERY & MARKET

SPECIALS FOR OCT. 11th and 12th
We Deliver Orders of \$2.00 or More on these Specials
We Reserve the Right to Limit Quantities!
CORNER OF MAIN and RUSK STREETS
PHONE 191

100% Pure Pork Sausage 2 lbs. 25c	No. 1 Dry Salt Bacon Lb. 12c	Full Cream Cheese Lb. 17c
Lean Pork Shoulder Roast Lb. 18c	Big Bologna Sliced Lb. 10c	Short Ribs of Beef Tender Lb. 10c
Baby Beef Chuck Roast Lb. 18c	Baby Beef Round Steak Lb. 25c	Swift's Tenderized Cured Ham Center Cuts Lb. 28c

SHORTENING 4 Lb. Cart. 35c	PEANUT BUTTER, Q. 23c
SPRY 3 Lb. Can. 45c	CATSUP 14 Oz. Bot. 10c
RINSO 2 Large Boxes 35c	Our Favorite SALAD DRESSING, Qt. 20c
Crystal White SOAP, Giant Bar 3c	K. C. BAKING POWDER, 25 Oz. 17c
Lifebuoy SOAP, 2 Bars 11c	Bulk Whole Grain RICE, 3 Lbs. 15c
MATCHES 2 Boxes 5c	PINTO BEANS, 3 Lbs. 13c
FLOUR Gold Medal 48 Lbs. \$1.45 24 Lbs. 75c	CORN MEAL 5 Lbs. 15c 10 Lbs. 25c 20 Lbs. 45c

Pure Cane Sugar 10 Lb. Cloth Bag 47c	Bulk Brown or Powdered Sugar 2 Lb. Bag 13c	Folger's Coffee 1 Lb. Can 25c
Cal-Cup Fruit Cocktail Tall Can 10c	KIX or Wheaties Box 10c	Soft-as-Silk Cake Flour Reg. Size 25c
Chum SALMON 2 Tall Cans 27c	PORK & BEANS 1 Lb. Can 5c	Brown Beauty BEANS, 3 Cans 25c
GREEN BEANS 2 No. 2 Cans 15c	MINCE MEAT 3 Pkgs. 25c	Fresh Dried PRUNES, 2 Lbs. 15c
Genesee Valley Fresh Lima Beans, 3 No. 2 Cans 25c		
TOMATOES No. 2 Can 5c		
Fresh TOMATOES, Lb. 5c	Tokay GRAPES, Lb. 5c	
Delicious Apples Doz. 15c	Red Ball Oranges Doz. 15c	No. 1 White Cobbler Potatoes 10 lbs. 17c

\$3,000.00 Contest \$888
ENTER NOW!
Admiration
COFFEE... Lb.
1 Lb. Can 25c
2 Lb. Can 45c

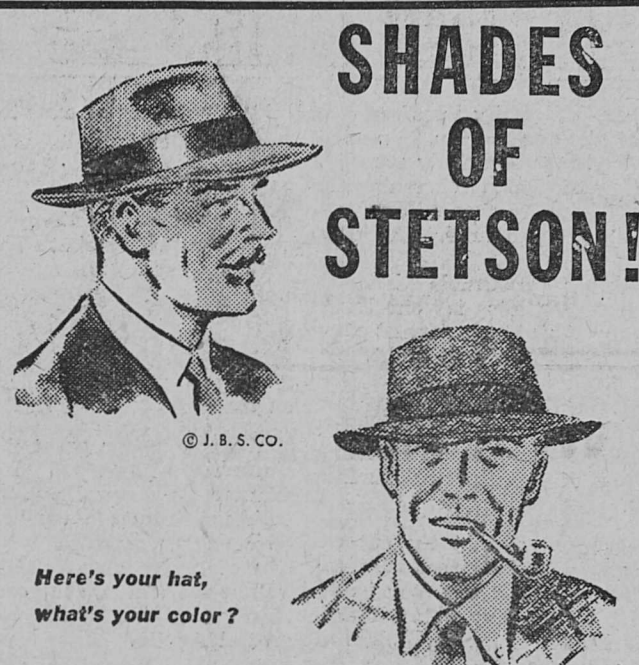

Here's your hat, what's your color?
You'll find the answer in Stetson's new "Canyon Mixtures"... Shale grays, Navajo browns, Rock blues, Cactus greens... colors that brighten the picture wherever they're worn. Now you can have your favorite Stetson in your favorite color... and at your favorite price! \$5 and up.
JOSEPH'S

ROTHMOOR* COATS

That's about all we have to say to most women... "it's a Rothmoor". They know it means the ultimate in sparkling style and rich quality—they know it means plenty of value too

\$29.75 and \$39.75

JOSEPH'S



Yes, Black! Stunning and charming to any figure. The season's most glorious color in the ever smart Classy Jean Dresses. With gracious trims that only Classy Jean can put on a dress. Come by at once and try one on as you will never know what they are until you see them—

\$19.75 and \$22.50

JOSEPH'S



Stetson pulled the Stratoliner out of a clear sky!

It's the "Stratoliner"... fast looking and poised of line as the modern plane it's named for... soft as a cloud. In the streamlined box it deserves. At a down-to-earth price... \$6. See it today.

New Streamlined Stratoliner Box at no extra cost.

JOSEPH'S

Society Notes

Hiking Club Organized
The Ranger High School Hiking club met at the school Wednesday for the purpose of organizing for the year. Four troops were designated as follows: first aid, photography, cooking and nature.
The president of the organization placed on the initiation committee Vira Lee Hall, Wanda Howell and Pauline Acuff. Plans for the initiation were made at a meeting of the committee held this morning at the school.

Judge McFatter Honored On Birthday
Honoring Judge J. N. McFatter on his 82nd birthday, Mmes. Lottie Davenport, Mary Young and Hortense Matthews, complimented him with a surprise birthday party at his home Thursday evening at 7:30 o'clock.
About fifty guests attended and presented the honored guest with a shower of lovely gifts. At the close of the evening refreshments were served.

Former Resident Wed at Longview
Friends and relatives have received word of the marriage of

To relieve
Misery of
666
Liquid
Tablets
Salve
Nose Drops
Cough Drops

CLASSIFIED

1—LOST, STRAYED, STOLEN
LOST: Yellow gold Gruen Curvex ladies' wrist watch, liberal reward.—LOIS HIGDON, Mrs. Higdon's Cafe.

9—HOUSES FOR RENT
FOR RENT: My furnished home, Marston St., opposite high school, house newly painted. See me at above address.—MRS. E. V. REYNOLDS.

11—APARTMENTS FOR RENT
FOR RENT: Furnished apartment, private bath.—MRS. MILLS DAVENPORT, Phone 296-W.

FOR RENT—Apartment for couple.—405 FIRST STREET.

19—FOR SALE
FOR SALE: New tent. Unused.—Call 176-J.

AUTOMOBILES
FOR SALE—Several used automobiles. Bargains. W. F. Creager.

IF...
Your shoes are comfortable let us keep them wearable for you. We use up-to-date methods, and best grade of material. Leather or suede shoes dyed or refinished in all colors.
Satisfaction Guaranteed!

Bell's Modern Shoe Shop
306 Main St.

NOTICE!
COLON TROUBLE
Such as Constipation, Gas, Appendicitis or Inflammation of any kind is the direct source of Rheumatism, Heart Trouble and many other troubles. We are making Special Study and treatment for these conditions. We have a full time Special Technician for this work, and the latest and best equipment.
Yours for
Chiropractic Service
DR. E. R. GREEN
209 Main Street

BUS SCHEDULE
Chisholm Trail Coaches, Inc.
The Direct Short Route
Save Hours - Save Miles
Leave Ranger 8:20 A. M.
Arrive Breckenridge 9:15 A. M.
Arrive Vernon 12:05 P. M.
Arrive Amarillo 4:45 P. M.
Arrive Lubbock 5:00 P. M.
Arrive Altus 1:00 P. M.
Arrive Lawton 2:05 P. M.
Arrive Wichita Falls 12:15 P. M.
Ride Chisholm Trail Coaches, Inc.
Dependable - Reliable
Courteous Service
RAY GRIMES,
Owner and Operator
For Information Phone 1
PARAMOUNT HOTEL.

John Miller, formerly of Ranger, to Miss Pauline Anthony of Longview. The ceremony was performed in the First Baptist church with members of the family attending. After a brief honeymoon in Louisiana the young couple returned to Longview to make their home.

Libnah Class Has Business Meeting
The Libnah Class of the First Baptist church met at the church Thursday evening at 7:30 o'clock for the business meeting and election of officers.
Following is the list of those selected to serve the class as officers: teacher, Mrs. Frank Hicklin; president, Miss Melba Morgan; first vice-president, Miss Jimmie Beth Todd; second vice-president, Miss Frances Ussery; third vice-president, Miss Elizabeth Jay; secretary-treasurer, Miss Edith Taylor; group captain number one, Miss Thelma Compton; group captain number two, Miss Beatrice Reagan; birthday chairman, Miss Merle Branton and reporter, Miss Eva K. Reese.

Electricity Under Ground May Have Effect On Crops

AUSTIN, Texas—Texas farmers, do you know nature's underground electricity is working on your cotton crop?
Well, it is—and a University of Texas engineer is measuring its force and effect on crops.
With a year's field work in and around Austin behind him, R. W.

MORRIS
211 S. Rusk Street
Phone 64
We Specialize in
LINOLEUM LAYING
FURNITURE REPAIRING
UPHOLSTERING
JIM MORRIS

RED RYDER By Harman



Warner, University professor of electrical engineering, reports that he has successfully recorded the flow of earth currents with potentials up to five milli-volts—about one two-hundredth of a volt.
Knowing potentials between two given points is one thing; gauging the actual current flow another, Warner points out. He can't hook up an ammeter, the gadget he'd employ to measure flow along a wire—for underground electricity may dart along any one of countless sub-surface paths.
He concedes that the current he pursues into a practically uncharted field at times may be no more than the tiny potentials already known to exist, while at other times may amount to a considerable flow.
That flow, the University engineer points out, may exert an important effect on the growth of vegetation and, what's more important, crops.
He pictured the possibility some day, for example, of electrical shots-in-the-arm, well placed in an ailing cotton field to kill bacteria on the roots of the plant.
Working under grant from the University Research Institute, Warner is currently concerned with the influence sunlight may have on the direction and intensity of subsurface currents as well as the variance in current intensity in different locations around Austin.

Society Personals

Mrs. Agnes Doyle, of California, formerly of Eastland, visited friends in Ranger, today.
E. A. Steinberger of Dallas transacted business in Ranger, today.
Mr. and Mrs. Jeff Rawls announce the birth of a baby girl at the West Texas hospital, Thursday. The baby has been named Barbara Helen.
Marion Hunt who was recently injured in a fall was taken to a Fort Worth hospital, Wednesday, for treatment.

TO HAVE SERVICES
The public was today invited to attend services at the Church of the Nazarene Saturday night, when "Uncle Bud" Robinson will conduct the services.



8 o'Clock 2 1-Lb. Pkgs.
COFFEE --- 25c
A. & P. 2 Large Loaves
BREAD --- 17c

FRESH FRUITS and VEGETABLES		EVERYDAY LOW PRICES!	
Delicious	Dozen	Iona	No. 2 Can
APPLES . . .	29c	TOMATOES . .	5c
Jonathan	10 For	A. & P. Plain or Powdered	Doz.
APPLES . . .	10c	DONUTS . . .	12c
Fresh Crisp	Stalk	Sunnifield Pure	4 Lb. Crt.
CELERY . . .	6c	LARD . . .	29c
CALIFORNIA	Doz.	Bulk	Lb.
ORANGES . .	15c	COCOANUT . .	15c
Tokay	Lb.	Ole Man River	Gal. Can
GRAPES . . .	5c	SYRUP . . .	43c
Fresh	Lb.	Dried	10 Lbs.
CABBAGE . .	2c	PRUNES . . .	50c
Golden Ripe	Lb.	Fresh Country	Lb.
BANANAS . . .	5c	BUTTER . . .	29c
Yellow	5 Lbs.	Delgados	1 1/2 Size Can
ONIONS . . .	10c	TAMALES . .	10c
Eatmor	Lb.	Fruit	Tall Can
CRANBERRIES	19c	COCKTAIL . .	10c
Fresh	3 Bunches	Iona	2 No. 2 1/2 Cans
CARROTS . .	10c	PEACHES . .	25c

WE REDEEM ORANGE AND BLUE FOOD STAMPS

ARCADIA
SATURDAY 11:15 P. M.
SUNDAY and MONDAY

M-G-M's
MAMMOTH
MUSICAL
SHOW!

THE WAY YOU LIKE
THEM BEST... Together
MICKEY & JUDY and a hundred of
the most talented young entertainers
in the world join the fun... as
Paul Whiteman raises his magic
baton to "STRIKE UP THE BAND"

Mickey ROONEY ★ GARLAND
"STRIKE UP THE BAND"

Paul WHITEMAN and ORCHESTRA
June PREISSER • William TRACY
Original Screen Play by
JOHN MCKINLEY and FRED FINKELHOFF
A METRO-GOLDWYN-MAYER PICTURE
ORIGINAL MUSIC BY SUSY BERKELEY
Produced by ARTHUR FREED

Song Hits!
THEY SING
the new, wow
hit tune,
"OUR
LOVE AFFAIR"
A dozen more
great melody
successes!

MORE
FUN!
"MERRIE MELODY"
LATE NEWS

NO GIRL IS HALF DRESSED... WHILE HER
THIRD FINGER, LEFT HAND IS NAKED!

He made Garbo laugh... in
"Ninotchka!" "He Stayed
To Breakfast" with Loretta
Young! But there ought to be
a law against what he does
to marvelous Myrna... in this
rowdy marital mixup that's a
fistful of laughs!

THIRD FINGER, LEFT HAND
MYRNA LOY
MELVYN DOUGLAS
RAYMOND WALBURN • LEE BOWMAN
BONITA GRANVILLE • FELIX BRESSART
A Robert Z. Leonard Production • Original Screen Play by Lionel Houser
Directed by Robert Z. Leonard • Produced by John W. Considine Jr.

FRIDAY and SATURDAY

ARCADIA