

READ THE CLASSIFIEDS

Ward
407 MAIN PHONE 447

EXTRA VALUE TIRE SALE!

FREE TUBE
with each Deluxe tubed tire

6.00-16 blackwall with tube **15.85***
a regular 21.10 value . . . you save 5.25

6.70-15 blackwall with tube **17.65***
a regular 23.60 value . . . you save 5.95

Wards finest rayon tire . . . Riverside Deluxe. Strong bruise-resistant Super Rayon cord body. Quality equal to new car original equipment tires. Deep, flat multi-row tread give better traction and longer mileage.

*Plus Excise Tax and Trade-in Tire
10% down on terms . . . satisfaction guaranteed

Conservation-

(Continued from Page 1)

ily above cropland to intercept outside water and prevent damage to lower areas. These are designed to carry runoff in excess of what could be carried by standard field terraces. Diversions are also used to divert water in or out of farm ponds.

Seventeen landowners constructed waterways on their farms. Waterways provide the natural way to dispose of excess water from cultivated fields without causing gulches and unnecessary soil loss. Waterways, where needed, are the foundation of a good terrace system. They aid in maintaining the value of your investment in cultivated land and can be used for grazing and grass seed production. Cover crops of rye and/or small grain and vetch were seeded by district cooperators on 2200 acres for the first time. Approximately 26,000 acres of cropland in the work unit area was seeded to cover crops. Cover crops help hold soil and water in place and serve as an excellent soil improvement crop.

Another cropland practice closely related to cover cropping is crop residue utilization. This is the management of crop residues or other plant material so as to leave a protective cover on the surface of the soil during the critical rain and blow period of the year. District Cooperators of the work unit managed residue on 2278 acres of cropland for the first time and approximately 9000 acres of properly managed residue was reported

Gorman Gatherings
By Mrs. R. E. Boucher

Mr. and Mrs. J. B. Bennett and son, Roy, were current visitors with Mr. and Mrs. Bennetts mother, Mrs. Mollie Bennett.

Mr. and Mrs. Gene Marshall of Fort Worth were weekend guests in the home of Mrs. Marshall's parents, Mr. and Mrs. W. L. Andrus.

Mrs. Millie Stanton of Breckenridge visited in the home of Mr. and Mrs. Dick Gray.

Mrs. Nettie Rider has been visiting the past two weeks with her son, Floyd and family in Midland.

Mrs. Ethel Barker is on an extended visit with her children in Enid and Tulsa, Oklahoma.

Mr. and Mrs. R. C. Boswell came home Tuesday from Fort Worth where he has been employed for the past six weeks.

Mrs. J. E. Walker attended a dinner Tuesday night at the District Parsonage in Cisco given by Rev. and Mrs. A. A. Peacock for the District Trustees and wives of the Methodist Churches of the Cisco District.

Mr. and Mrs. Keith Whit received word that a cousin, Mrs. Roger Quarles, was killed instantly in a car collision near Megorgel. They were en route from Dallas to Lubbock. The couple's seven year old daughter, riding in the car driven by her father, was injured and was still unconscious in an Olney hospital at this report. Quarles received minor injuries. Burial for Mrs. Quarles was Thursday at 2 p.m. in Lubbock.

READ THE CLASSIFIEDS

for the work unit as being maintained over a period of time. Proper use on rangeland was reported on 11,370 acres for the first time and an estimated 31,000 acres of range land was properly used last year. Proper use may be defined as grazing at an intensity which will maintain adequate cover for soil protection and maintain or improve the desirable grass species.

Closely connected with proper use of rangeland is the practice of range deferment. This is the resting from grazing for a definite period to improve forage vigor or to insure the production of grass seed. Three thousand seven hundred and fifty-three acres of range land was given a deferment during last year.

Range seeding was applied on 504 acres last year. Range seeding is the establishment of perennial forage grasses on either depleted range or former cropland.

Farm ponds were constructed or

97 farms and ranches of the Eastland Work Unit area last year. Ponds are built primarily to furnish livestock water and improve grazing distribution.

Fis were received to stock 25 farm ponds of this area.

Many of the above conservation practices such as farm ponds, field terraces, diversion terraces, waterways, range seeding and cover cropping are County Agricultural Conservation Program practices as selected by County ASC Committee, Soil Conservation Service technicians, County Agricultural Agencies, Soil Conservation District Supervisors and others. Necessary site selection, layout, supervision and final checks and certifications of practices are made by Soil Conservation technicians. These practices are certified to the County ASC Committee for cost share payments as set forth in the County Agricultural Conservation program handbook.

In most instances dirt moving contractors of this area have constructed a high percent of all mechanical practices. These men realize the needs of the land and are anxious to construct practices that will meet these needs. In a true sense of the word they are "conservationist" and are regarded as an important member of the team in getting all land used within its capabilities and treated in keeping with its needs.

The County has a good ACP program for next year, 1957. Conservation farmers and ranchers are encouraged to continue to apply conservation practices to their lands "for our soil is our strength" a spokesman said.

ATTEND FUNERAL
Mrs. Earl Morton, and Mr. and Mrs. R. L. Edwards attended the funeral of Mrs. Edwards' brother-in-law, J. C. Hopson, in Breckenridge Tuesday.

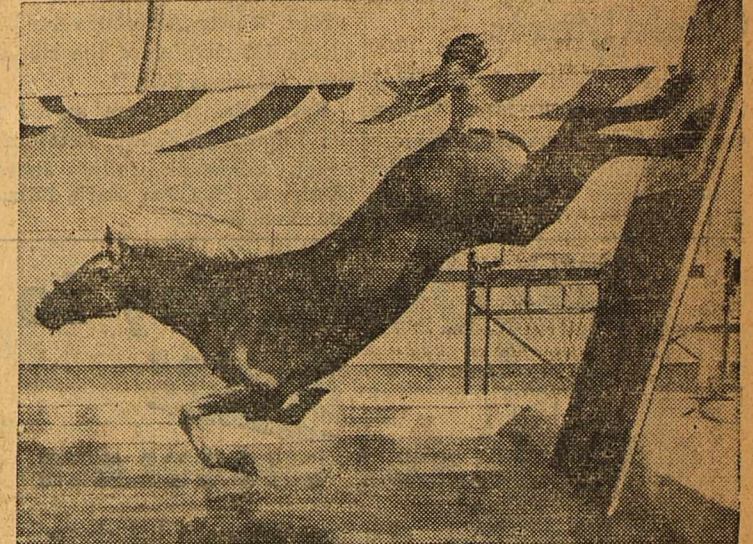

HE'S OFF AND SPLASHING—He hasn't lost his horse sense—it's all part of an act performed at a water show in Ojus, Fla. The diving horse thrills audiences by plunging into the pool from the height of 40 feet.

WORTH FOOD MART

You can be sure of capturing the "Way to Your Family's Heart" when you select your favorite foods at

WORTH FOOD MART

Good Food-
TO CAPTURE THEIR HEARTS!

You know from experience you are assured of serving your family better when you select such fine foods as Swift's.

SAVE \$1.45
REDEEM YOUR SWIFT COUPONS HERE

YOU'LL FIND COUPONS IN SWIFT'S 2 PAGE COLOR ADS IN

LOOK
January 28 February 5 February

THIS IS NOT A COUPON—DO NOT CASH!

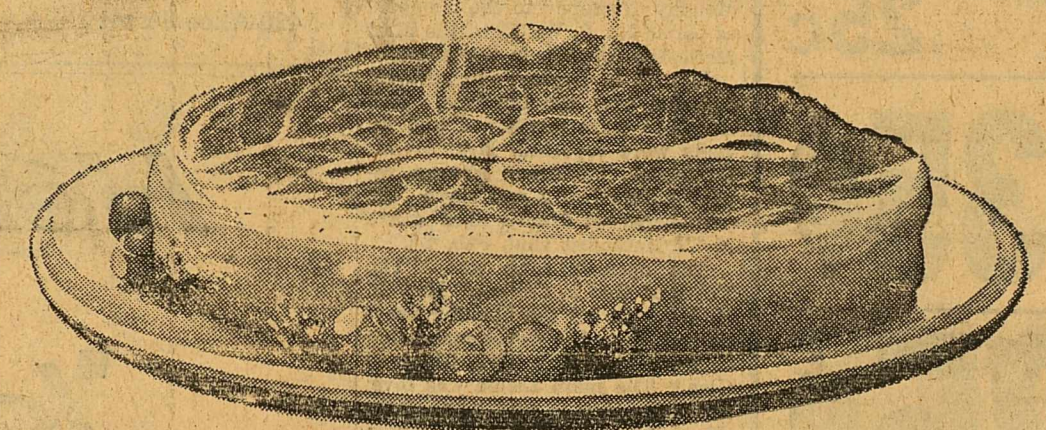

- SWIFT'S ORIOLE
- SLICED BACON Lb. 49¢
- WORTH QUALITY CALF
- RIB CHOPS Lb. 59¢
- SWIFT'S PREMIUM
- HAMBURGER PATTIES 12 Oz. 55¢
- TASTE-O-SEA BREADED PERCH FILLETS Pkg. 55¢

- SWIFT'S ALLSWEET
- MARGARINE 1 Lb. 27¢
- SWIFT'S
- PARD DOG FOOD 2 1 Lb. 25¢
- SWIFT'S
- PREM 12 Oz. 35¢
- SWIFT'S
- JEWEL SHORTENING 3 Lb. 69¢
- SWIFT'S
- CHOPPED HAM 12 Oz. 54¢
- SWIFT'S
- HAMBURGER 10 Oz. 47¢
- SWIFT'S
- BEEF STEAK WITH GRAVY 12 Oz. 55¢
- SWIFT'S
- SHORTENING 3 Can 89¢
- SWIFT'S EGGYOLK OR
- MEATS FOR BABIES 3 1/2 Oz. 24¢

WORTH QUALITY CALF
CHUCK ROAST Lb. **35¢**

- WORTH QUALITY CALF
- SIRLOIN STEAK Lb. 69¢
- WORTH QUALITY CALF
- SHORT RIBS Lb. 23¢
- SWIFT'S PREMIUM BROWN & SERVE
- SAUSAGE 8 Oz. 49¢
- FROZEN 12 Oz. 39¢

Choose a **gas** CLOTHES DRYER because you can dry clothes

7 YEARS with **GAS** for what it costs to dry them

1 YEAR with **ELECTRICITY**

so why pay more when you can do better for less with **GAS?**

SAVES ENERGY AND WORK—No more lifting—carrying wet wash!

SAVES TIME—You get up to 2 extra hours each washday!

SAVES CLOTHES—Clothes dry gently. No wear from clothespins and snapping winds. No harsh sun-fading!

NO WEATHER WORRIES—Anytime is perfect drying weather!

GAS drying is the fastest, thriftiest method . . . and it's completely automatic.

LONE STAR GAS COMPANY

- Frozen Foods!**
- LIBBYS
 - GREEN BEANS Cut or 2 9 Oz. 35¢
 - Fresh 2 Pkg. 35¢
 - LIBBYS
 - GRAPE JUICE 2 6 Oz. 35¢
 - Cans 35¢
 - GRIFFIN DECANTER
 - WAFFLE SYRUP 46 Oz. 43¢
 - WHITE SWAN
 - PORK & BEANS 2 16 Oz. 25¢
 - ZEE
 - WAXED PAPER 100' 21¢
 - GOLD COAST WHOLE SPICED
 - PEACHES No. 2 1/2 29¢
 - Can

lovely nylons

BY "SUPERMARK"

with the amazing **DOUBLE** YOUR MONEY BACK guarantee

\$1.25 and \$1.50 VALUES FOR ONLY

89¢ and 99¢

** 51 Gauge 15 Denier ** 60 Gauge 15 Denier

** 60 Gauge Stretch ** 400 Needle Seamless

** Insured Warranty Nylons

grapefruit

RED BLUSH - Texas Juicy

2 Lbs. **15¢**

- CALIFORNIA SUNKIST
- LEMONS Lb. 19¢
- FLORIDA JUICE
- ORANGES Lb. 10¢
- CRISP TENDER
- PASCAL CELERY Lb. 12¢
- RED
- POTATOES U.S. No. 1 5¢
- WAXED
- CENTRAL AMERICAN
- BANANAS 2 Lbs. 29¢
- CALIFORNIA
- CALAVOS Med. Size Ea. 25¢
- FIRM HEADS
- CABBAGE Lb. 6¢
- MILD FLAVOR
- YELLOW ONIONS Lb. 6¢
- FANCY
- TOMATOES Carton 19¢

SEA FORTH
SHAVING LOTION \$1.00 Size Plus Tax **50¢**

RICHARD HUDNUT
CREME RINSE \$1.75 Size Plus Tax **1.10**

Helen Jean Parks Circle Meets

The Helen Jean Parks Circle of the WMS met with Mrs. Wilson Guest at 9:00 Monday morning. Mrs. Guest presided over the short business session in which Mrs. Ronald Pruet was appointed

to fill the vacancy left by Mrs. Stanton as prayer chairman. Mrs. Walter Arterburn reviewed the 1st chapter of the mission book, "Missions USA." Refreshments were served to the following: Mmes. Arterburn, Pruet, Marshall Jolly, Judson Hardy, W. H. Clem, Earle Pitman and Mrs. Guest.

Circle No. 3 Meets In Tunnell Home

Members of Circle No. 3 of the WSCS of the Methodist Church met Monday afternoon, February 4, in the home of Mrs. B. A. Tunnell.

Mrs. Frank Pearsall, chairman of the circle, called the meeting to order and gave the opening prayer. Mrs. A. W. Brazda presented the devotional, which was taken from the 6th chapter of Isaiah. Isaiah was one of the greatest writers of religions in history. The title of the program was "Whom Shall I Send?" Mrs. J. E. Matthews told of the urgent need for well qualified young people to answer the call to christian ser-

vice. She also gave the requirements for missionary work. The minutes were read and approved. The treasurer reported 24 members had pledged \$404.00 and paid \$328.50. There were 46 visitations. Prayers were chanted. Refreshments were served to the following: Mmes. Matthews, Pearsall, Brazda, Tom Stewart, Gaston Dixon, O. B. Poyner, Electra Pearson, R. E. Johnson, J. A. Bates, Beverly Dudley, Jr., and the hostess, Mrs. B. A. Tunnell.

Harold Barrett To Speak At Youth Rally

Harold Barrett, head coach of Ranger High School Athletic department will speak to the Youth Rally in Albany First Baptist Church Saturday night at 7:30 p. m. Feb. 9, according to director James Fleming. The "Youth Rally" of the Cisco Baptist Association has been meeting each month for several years. Outstanding speakers are secured well in advance and appropriate music and programs are arranged by the youth committee.

Last month the rally was held in the Ranger First Baptist and close to three hundred youth and their adult associates attended. All Young People and Intermediates who attend find a program that is wholesome, entertaining, down-to-earth practical and useable, and spiritual. These services take on a variety of forms, from lake-side camp fire services, to fun and active games in spiritual plays, and religious movies.

Special service groups from our colleges bring their special arrangements and present them to the groups. All young people who desire the finer things for Saturday night will find the "Youth Rally" a wonderful place to spend the evening.

Junior College Students Elected To Who's Who

At a meeting of the Ranger Junior College faculty on February 6, five students were chosen for the Who's Who page of the 1957 Ranger.

From the Freshman class were chosen Beth Grace, Sonja Irwin and Mickey Poteet. Sophomores elected to places of honor were Wilma Elliott and Bud Remynse. Students were chosen to this high honor for qualities of scholarship, leadership, attitude, loyalty, initiative and dependability.

Beth Grace is the daughter of Rev. and Mrs. S. R. Grace of Carbon. She was valedictorian at Breckenridge High School last year. At Ranger Junior College Beth is an honor student. She is

student assistant to Mrs. Ernen Haby, registrar. Beth is a member of the chorus, Rangeans, and the Masquers. She has recently been pledged to Phi Theta Kappa.

Sonja Irwin, daughter of Mr. and Mrs. J. C. Irwin Jr. of Albany is also a recent pledge to Phi Theta Kappa, honor fraternity. She is a member of the Chorus, Rangeans, Masquers, Debs, and is student assistant in the business office working at Ranger Hall.

Mickey Poteet, son of Mr. and Mrs. Jess Poteet of Cooper, has been active in all student activities, yet Mickey has been able to earn a football letter and at the same time chalk up five A's and two B's on his scholastic record making him a pledge to Phi Theta Kappa.

Wilma Elliott, daughter of Mr. and Mrs. B. J. Elliott of Olden, was chosen as the most outstanding sophomore girl by the faculty. Wilma has taken an active interest in all school activities. She is a business major, and is at the present time substituting for Miss

Simmons, who is out of school due to illness. Wilma is secretary of the Delta Tau Chapter of Phi Theta Kappa. Her last report of grades listed seven A's. She is also a member of the Chorus.

Bud Remynse, son of Mr. and Mrs. Hubert Remynse of Arlington, was the sophomore boy selected for the honor.

Bud, a versatile athlete, lettered in football, and he is also a member of the basketball team. A member of Phi Theta Kappa, Bud has managed to keep his grades high while participating in numerous campus activities.

He is a member of the student council and the chorus.



Quick way to Better HOT CHOCOLATE

Next time you make hot chocolate try this quick method. Get BOSWELL'S CHOCOLATE MILK... heat... it's ready to serve. The entire family will love this rich, creamy better hot chocolate that's so easily made.

Boswell's

CHOCOLATE MILK

NOTICE:
VIE'S BEAUTY SALON
WILL BE CLOSED
Monday and Tuesday
February 11th and 12th
for
STATE HAIRDRESSERS
ASS'N. IN DALLAS

O. K. GROCERY MARKET

Friday and Saturday Specials

501 W. Main I. G. A. Phone 214

STOKLEY'S FROZEN FOODS

Stokley... The Finest

CHICKEN BEEF TURKEY **PIES** Your Choice **25c**

Whole Kernel Yellow Corn Peas & Carrots French Fried Potatoes French Fried Patties **2** Pkgs. Your Choice **35c**

STOKLEY'S Broccoli Spears Fordhook Limas Cauliflower Baby Limas Sliced Strawberries **25c** Your Choice

STOKLEY BLACK EYE PEAS WHOLE-OKRA Your Choice **26c** FLORIDA GOLD ORANGE JUICE Can **15c**

FOLGERS - INSTANT COFFEE 6 Oz. Jar **1.29**

Del Monte Fruit Cocktail Whole Green Beans Halve Peaches **3** cans for **69c**

BAMA 12-Oz. Glass GRAPE JELLY RED PLUM JAM **2** FOR **35c** BRASWELL 12-Oz. Glass FIG PRESERVES PEAR PRESERVES **2** FOR **65c**

LIGHT CRUST FLOUR 5 Lb. Box **49c**

DEL MONTE—303 Can Early Garden Peas **19c** HERSHEY—Can Instant Cocoa **25c**

DEL MONTE—303 Can Spinach **15c** DEL MONTE—303 Can Pears **29c**

DEL MONTE—12-Oz. Can Vac-Pack Corn **16c** DEL MONTE—303 Can Apricots **27c**

HEAVY BEEF **CHUCK-ROAST** Lb. **33c**

MORRELL'S Smoked Hot-Sausage Links lb. **43c** PURE 100 Percent **GROUND MEAT**

Selected CHUCK ROAST lb. **39c**

Selected BRISKET lb. **19c**

Selected Sirloin Steak lb. **69c** Lb. **33c**

FRESH CORNED-BEEF 2 Lb. Pieces and up BEEF SLICED BACON

PORK SHOULDER ROAST Lb. **39c** PORK SHOULDER STEAK Lb. **49c**

Mrs. Peacock Gives Devotion At Circle Meeting

Mrs. E. H. Mills was hostess Monday afternoon to the members of Circle No. 2, WSCS of the First Methodist Church, in her home.

Mrs. E. L. Danley, co-chairman, presided over the business. Sick members were mentioned and 42 visits were reported. Mrs. Arthur Deffebach, treasurer, gave a report. Circle No. 2 will serve the next bereaved family, also the Men's Methodist Club Feb. 28.

The opening song was "The Voice of God is Calling." Mrs. B. H. Peacock led the opening prayer and gave the devotional using as her subject, "To Give, Give and Give." The main theme was love, and the scripture was taken from the sixth chapter of Isaiah, verses 1 through 8—how our lives should coincide with the will of God.

Mrs. W. F. Creager presided over the program, which was in the form of a skit called "Those Who Serve." She was assisted by Mrs. Danley.

The March meeting will be in the home of Mrs. Peacock. Mrs. Lillian Wolfe will bring the devotional and Mrs. Deffebach the program.

The closing prayer was led by Mrs. Deffebach. A social hour was enjoyed by the 15 members present.

TRADE WITH YOUR HOMETOWN MERCHANTS

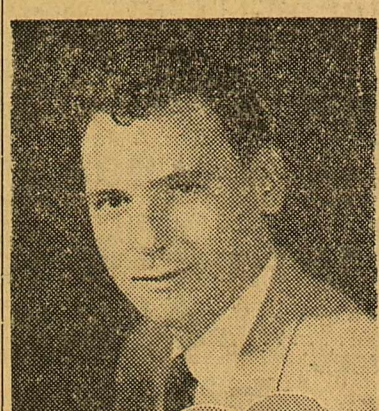

Give your Portrait...the perfect Valentine

Give your portrait—most affectionate Valentine gift there is! And it's easy to give—a phone call now for your appointment...a brief, pleasant sitting at our studio... and, on February 14—delighted thanks from your Valentine!

CAPPS STUDIO
104 Rusk Ranger PINE AT RUSK



Flowers — the token of Love!

FLOWERS FOR ALL OCCASIONS
MATHENA'S FLOWER SHOP
420 Alice Street Phone 144

Sweetbriar

217 Main PHONE 779

The Catch Doctor

of gold touched falls with new elbow-length bishop sleeves... fully lined - a luxury coat at only 17.95

other new SPRING COATS to 49.95

Here's the bomb THAT BROKE THE "low-price" lineup!

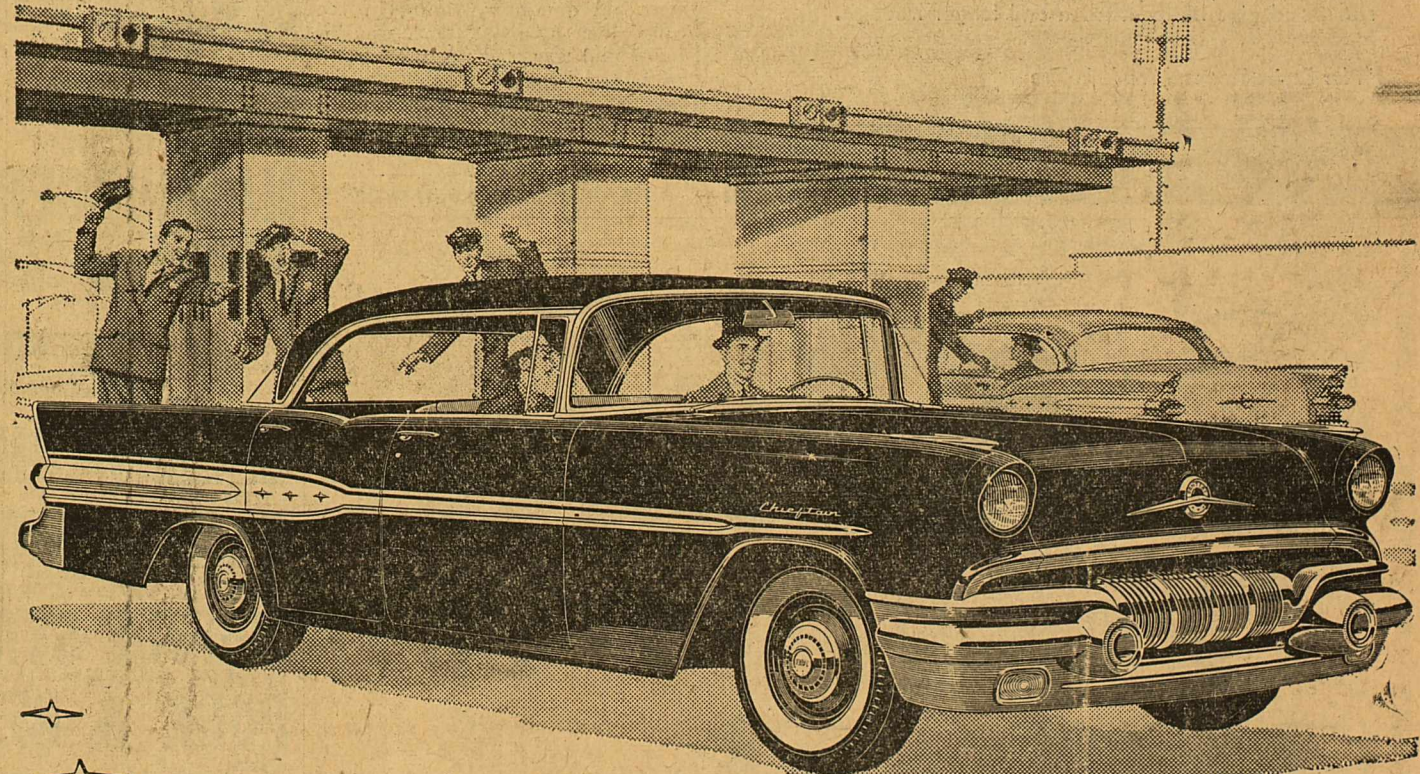

This big high-stepping Chieftain started a revolution with a carload of "firsts" and an eye-popping price tag!

The low-price field never looked like this before! The handsome husky you see right here has the boat still rocking... with more power, more wheelbase, more room—and more sheer pride of ownership—than ever before possible on a well-trained budget! Just look at what they're making room for now in the low-price lineup: a strapping 347 cu. in., 10 to 1 compression ratio Strato-Streak V-8... a whopping, road-hugging 122 inches of wheelbase and an all-new suspension system for a Level-Line Ride that's next best thing to a magic carpet! And this streamlined beauty takes on the field with more than six dozen "firsts", all proved by 100,000 of the roughest, toughest test miles a group of facts-minded engineers could devise! If this sounds like a wonderful buy—it certainly is! Our advice is to stop dreaming and price it! At a cost less than a lot of the low-price jobs, this newcomer is making big-time buyers out of former "all-three" owners!

Lowest-Priced Series of America's Number 1 Road Car!
Chieftain Pontiac
B. & W. PONTIAC
RANGER PHONE 939

SAFEWAY'S  your **BEST** place to save!

Week's Biggest Value News!

POTATOES

RUSSETS 10-lb. Bag 39¢

Economy, take advantage of this Low, Low Price

Premium Russet Potatoes Bulk Lb. 6¢

Premium Russet Potatoes 10-lb. Bag 59¢

Red Grapefruit 8-lb. Bag 59¢ Lemons 23¢ Carrots 10¢

Today's Good Buys!

Edwards Coffee Reg. Dip And Pulv. 1-Lb. Can \$1	Patio Tamales In Corn Shucks No. 300 Can 25¢
Edwards Instant Coffee 2-Oz. Jar 51¢	Patio Enchiladas Beef No. 2 Can 52¢
Sweetheart Toilet Soap 2 Reg. Bars 17¢	Chunk Tuna Chicken of Sea Green Label No. 1/2 Can 32¢
Sweetheart Toilet Soap 2 Bath Bars 25¢	Del Monte Catsup Park Up Plain Foods 14-Oz. Bottle 22¢

Safeway's Guaranteed Meats!

Calf Chuck

Pot Roast 35¢

Take advantage of this family favorite at this low price. This pot roast will cook up tender and juicy.

U. S. Gov't Graded Lb.

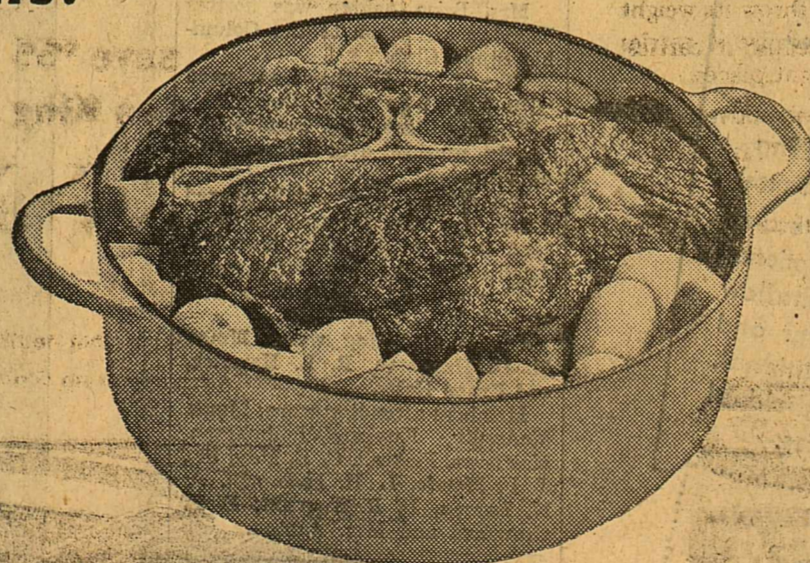

Round Steak Or Swiss Steak Calf U. S. Gov't Graded Lb. 69¢

Pork Sausage Wingate Reg. or Hot 2-lb. Roll 59¢

Sliced Bacon Capitol 1-lb. Cello 45¢

Frankfurters Somerset All Meat 1-lb. Cello 43¢

Ground Beef Economy Lb. 29¢
Short Ribs Or Bristle Calf U. S. Gov't Graded Lb. 23¢
Sirloin Steak Calf U. S. Gov't Graded Lb. 69¢
Pork Picnics Whole Fresh, Shank-On Lb. 35¢
Dry Salt Bacon Center Cut Lb. 35¢
Canned Picnic Ready to Eat 4 1/2-lb. Can \$2.99

Prices effective Thursday, Friday, Saturday, February 7-8-9. We reserve the right to limit quantities.

A NEW WAY TO SAVE!

Join **SAFEWAY'S**

SAVE A TAPE

PLAN

This is Safeway's wonderful new way to save as you spend. All you do is save the green cash register tapes you get when you Shop Safeway.

Details of this new plan at your neighborhood Safeway store.

Here are just a few of the many premiums offered by Safeway's Save-A-Tape Plan:

- Roller Skates
- Bathroom Scales
- Dixie Dogwood Dinnerware
- Early American Stoneware
- Electric Toasters
- Electric Skillets
- Popcorn Poppers
- Patio Tables

Assorted Cookies <small>Berry Dickens</small> 10-Oz. Box 35¢
Nabisco Cookies <small>Fancy Crest</small> 7 1/2-Oz. Cello 33¢
Hydrox Cookies <small>Sunshine</small> 12-Oz. Cello 39¢
Feen-A-Mint <small>Regular 35¢ Size</small> Pkg. 31¢

Rath Chopettes

Beef, Pork or Veal Frozen 8-Oz. Pkg. 49¢

Detergent Dash, Low Suds That Really Clean 25-Oz. Box 39¢

Bluing Flakes Blu-White Box 10¢

Cleanser Comet, So Kind To Your Hands 2 2 1/2-Oz. Cans 43¢

Spic & Span For All Household Cleaning 16-Oz. Box 27¢

Karo Syrup Blue or Brown Label 3-lb. Jar 47¢

Syrup Brer Rabbit Brown or Blue Label 12-Oz. Bottle 25¢

Juice Pineapple Dole Frozen 8-Oz. Cans 16¢

Safeway's your BEST place to save on...

Salad Dressing Duchess 32-Oz. Jar 46¢

Grapefruit Juice Bel-air Frozen 2 6-Oz. Cans 25¢

Bel-air Potatoes French Fried Frozen 2 9-Oz. Pkgs. 29¢

Potato Patties Bel-air Frozen 2 12-Oz. Pkgs. 29¢

Cheese Spread Breeze 2-lb. Box 59¢

Mrs. Tuckers Shortening 3-lb. Ctn. 83¢

Fluffo Shortening 3-lb. Can 99¢

Crisco Shortening 3-lb. Can 99¢

Spry Shortening 3-lb. Can 99¢

Woodbury Facial Soap 3 Reg. Bars 29¢

Woodbury Facial Soap 2 Bath Bars 29¢

Wax Paper Kitchen Charm 100 Ft. Roll 22¢

Milk Amplifier Botco 12-Oz. Jar 36¢

Ivory Soap Flakes Large Box 32¢

Rinso Detergent Blue Giant Box 73¢

Cheer Detergent, Work Wonders In Your Automatic Giant Box 73¢

Dreft Detergent, The Dish-washing Sensation Giant Box 73¢

Shop SAFEWAY

BULLDOGS-

(Continued from Page 1)
to heck with it. The Bulldogs might still have won had not Paul amassed a total of 4 fouls by the beginning of the third quarter and had to play the final half under his own personal wraps in order to stay in the game.
Ranger now has a 4-3 record in district play, and the Bulldogs have lost those three games only by the

skin of their teeth. The boys have far and away the best team in the district and should have had a perfect record at this stage of the game, and prospects of going far in the finals if they had been given any support at all.
The Bulldogs, the students, the coaches and the school, all extend an invitation to Ranger to pack the gymnasium Friday night, so these boys can hear what a few cheers sound like, whether they win, lose or draw.

**a mecca for men
who count
minutes**



COURTHOUSE NEWS AND RECORDS

Real Estate Transfers, Marriages, Suits Filed
Court Judgments, Orders, Etc.

INSTRUMENTS FILED

County Clerk's Office
Joe B. Arther to C. H. McBee, assignment of VL.
Sid Arther, Jr. to John C. Koen, warranty deed.
William T. Arther to Sid J. Arther, Sr., warranty deed.
Sid J. Arther, Jr. to First Federal S&L Assn., deed of trust.
Bankline Oil Company to Ralph Kindel, release of oil and gas lease.
Dr. George T. Blackwell to The Public, proof of heirship.
J. B. Brandon to L. E. Clark, release of vendor's lien.
L. B. Bonner to Mrs. Margaret Bentley, MD.
E. O. Blair to Mrs. Wanda B. Basket, warranty deed.
C. E. Burris, Jr. to Victor Cornelius, assignment of oil and gas lease.
Willie Mae Bible to The Public, cc probate.
Sam Beggs to B. J. Greenhaw, warranty deed.
William Bartlett to Hanna Paint Mfg. Co., MML affd.
A. J. Butler to Gilman & Gilman, deed of trust.
John Bartlett, Jr. to Cisco Lumber & Supply Co., ML affd.
John D. Clark to Joe D. Fox, warranty deed.
E. H. Culbertson to W. D. Spain, warranty deed.
S. R. Cochran to F. M. Davis, warranty deed.
Charles L. Cofer to Bertha Hageman, quit claim deed.
Commercial State Bank, Ranger to J. D. Rogers, release of vendor's lien.
E. P. Crawford to R. A. Bible, warranty deed.
E. P. Crawford to R. A. Bible, release of vendor's lien.
Commercial State Bank, Ranger to L. R. Pearson, release of vendor's lien.

C. A. Cannon to Marion C. Criece, MD.
Lois A. Dunn to B. O. Blair, warranty deed.
Weldon E. Davis to First Federal S&L Assn., deed of trust.
Eastland National Bank to Sid Arther, Jr., quit claim deed.
First National Bank, Gorman to C. T. Reynolds, release of deed of trust.
J. A. Fox to The Public, plat.
J. A. Fox to The Public, plat.
J. A. Fox to L. A. Scott, warranty deed.
First Federal S&L Assn to William T. Arther, release of deed of trust.
Joe W. Gray to M. L. Perdue, quit claim deed.
Pearson Grimes to O. C. Grimes, warranty deed.
T. E. Garrett to Eastland National Bank, deed of trust.
Lionie A. Griffith to Joe L. McIlvain, warranty deed.
Fred Goodstein to Trigood Oil Company, assignment of oil and gas lease (8 other similar instruments).
I. T. Grisham to Ethel M. Keith, release of vendor's lien.
Ted Hale to First National Bank, Cisco, transfer of vendor's lien.
Higginbotham Bro. & Co. to Federal Land Bank, Houston, transfer & assignment of deed of trust.
Kincaid Feed & Turkey Hatchery to Joe B. Arther, warranty deed.
Ethel Kindel to Ralph Kindel, Jr., warranty deed.
W. C. Kelly to Roy Wallace, assignment of oil and gas lease.
J. F. Kendall to Ronald B. Pruet, warranty deed.
Mrs. L. S. Kinder to Mrs. Evelyn Mae Bell, warranty deed.
Maggie Lawrence to J. M. Lawrence, warranty deed.

H. M. Latson to First National Bank, Cisco, deed of trust.
Dorothy Jane Lockhart to O. F. Newsom, assignment of oil and gas lease.
Horace T. Miller to Veterans Land Board, warranty deed.
C. C. Martin to Hubert Ekert, assignment of oil and gas lease.
E. H. Mills to J. D. Rodgers, release of deed of trust.
E. H. Mills to Horace T. Miller, release of deed of trust.
Pearl S. Morrissey to The Public, cc probate.
M. L. Perdue to E. M. Houston, warranty deed.
A. T. Pierce to Charles S. Sandler, MML.
Ella Reed to Waverly Massengale, quit claim deed.
Dr. C. L. Reeves to Virginia Cerasa, bill of sale.
Dr. C. L. Reeves to Virginia Cerasa, deed.
W. G. Reed to Roy Hickman, Jr., extension of vendor's lien.
C. T. Reynolds to H. A. Reynolds, warranty deed.
L. D. Steffy to M. L. Perdue, release of vendor's lien.
A. O. Smart to A. D. Anderson, warranty deed.
Sivad Corporation to The Public, cc resolution.
Sivad Corporation to Title & Trust Company of Florida, assignment.
Sivad Corporation to Title & Trust Company of Florida, deed of trust.
Superior Iron Wks. & Supply Co. v. Clark Chandler, abstract of judgment.
R. H. Sibley to Jane C. Wilkerson, MD.
Flora E. Stubblefield to H. A. Bible, release of deed of trust.
Sinclair Oil & Gas Company to Eugene Lankford, release of oil and gas lease.
Security Life & Accident Co. to J. F. Brock, release of deed of trust.
State of Texas to Eastland County Sheriff's Posse, release of Franchise tax lien.
Mable M. Scott to Nora E. Stiles, warranty deed.
Nora E. Stiles to Mrs. Mable M. Scott, warranty deed.
Texas & Pacific Railway Company to Mrs. Zettye Parrack, deed.
W. B. Wright to The Public, landlord's lien.
James L. Warren to Beulah E. Bryant, quit claim deed.
Ted Waters to First National Bank, Cisco, deed of trust.
J. P. Warren to Bill Mitcham, deed of trust.

W. Griffin, order.
Ruth Boone v. Edwin Ambres Boone, judgement.
Jane Graves v. Carl E. Graves, Jr., order.

Hospital News

Mrs. Montez Warren and Autry Hood are new patients in the West Texas Clinic.

WEEKEND GUESTS

Mr. and Mrs. W. W. Jones had as guests over the weekend Sgt. and Mrs. W. R. Reese and daughter of Albuquerque and Mr. and Mrs. O. R. Mills of Grand Prairie.

We've Never Seen a Washer Save Like This!

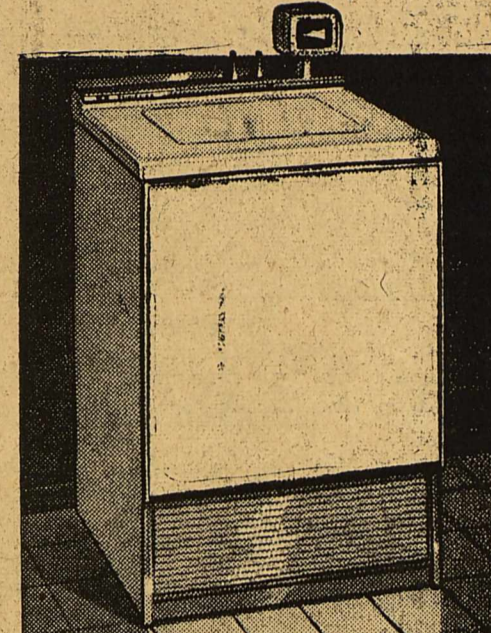

See the New '57 Frigidaire Automatic with the Control Tower
AS LOW AS \$299.95
For Two Separate Units. Washer and Dryer.

It's the "washingest" washer ever built. You've never seen clothes washed in less time, using less detergent, less hot water. Or come so sparkling clean, or spun so dry. Or controls so completely automatic and flexible, so easy to set. Come in—and try it.
Saves Hot Water—enough in a year to do 100 extra loads—enough detergent for 158 extra washes. No need to reuse dirty wash water and played-out suds.
Saves Filter Cleaning—gets rid of soap-scum and dirt—as well as lint—automatically. Literally floats them out of the tub and down the drain with the fabulous Float-Over Wash and Rinse action. No filter to clean.

Saves Drying Time—spins clothes much drier than any other Automatic. Many pieces are ready to iron immediately.
Saves Clothes—Saves Time! Washes everything that's washable—safely, thoroughly—without rubbing. Nothing moves the clothes but suds-charged water. There's no rubbing, no thrashing back and forth with tub-free washing. Does 3 loads in the time most other well-known washers do two.
And Look At That Styling! It's the new Frigidaire Sheer Look that fits in and blends in anywhere. Glamorous spirit-lifting colors: Pink, Yellow, Green or All White.

PLUS ALL THESE MARVELOUS FRIGIDAIRE IMPERIAL FEATURES
• Lifetime Porcelain Finish, inside and out • Fully Flexible Controls
• Cold or Warm Water Rinse • Reliable no-belt, no-pulley mechanism
• Automatic Bleach Dispenser and Undercoater Detergent Distributor
Come in today. See the "Savingest" Washer ever built! Free Gift—just for looking!

ARTERBURN'S

HARDWARE & FURNITURE

120 Main Street

RANGER

Phone 945

*Clings to the
road like a
stripe of paint!*

The '57 Chevy can give lessons on taking curves and holding the road to just about any car going. Few cars at any price are so beautifully balanced and so smooth, sure and solid in action.

A car has to have a special kind of build and balance to keep curves under control. And nobody outdoes Chevrolet in that department! It "corners" with all the solid assurance of an honest-to-goodness sports car. Chevy doesn't throw its weight around on turns because it carries its pounds in the right places.

And if the road should turn upward, Chevy can take care of that nicely, too—with up to 245 h.p.*

Come on in and take a turn at the wheel of a new Chevrolet.



*270-h.p. high-performance V8 engine also available at extra cost

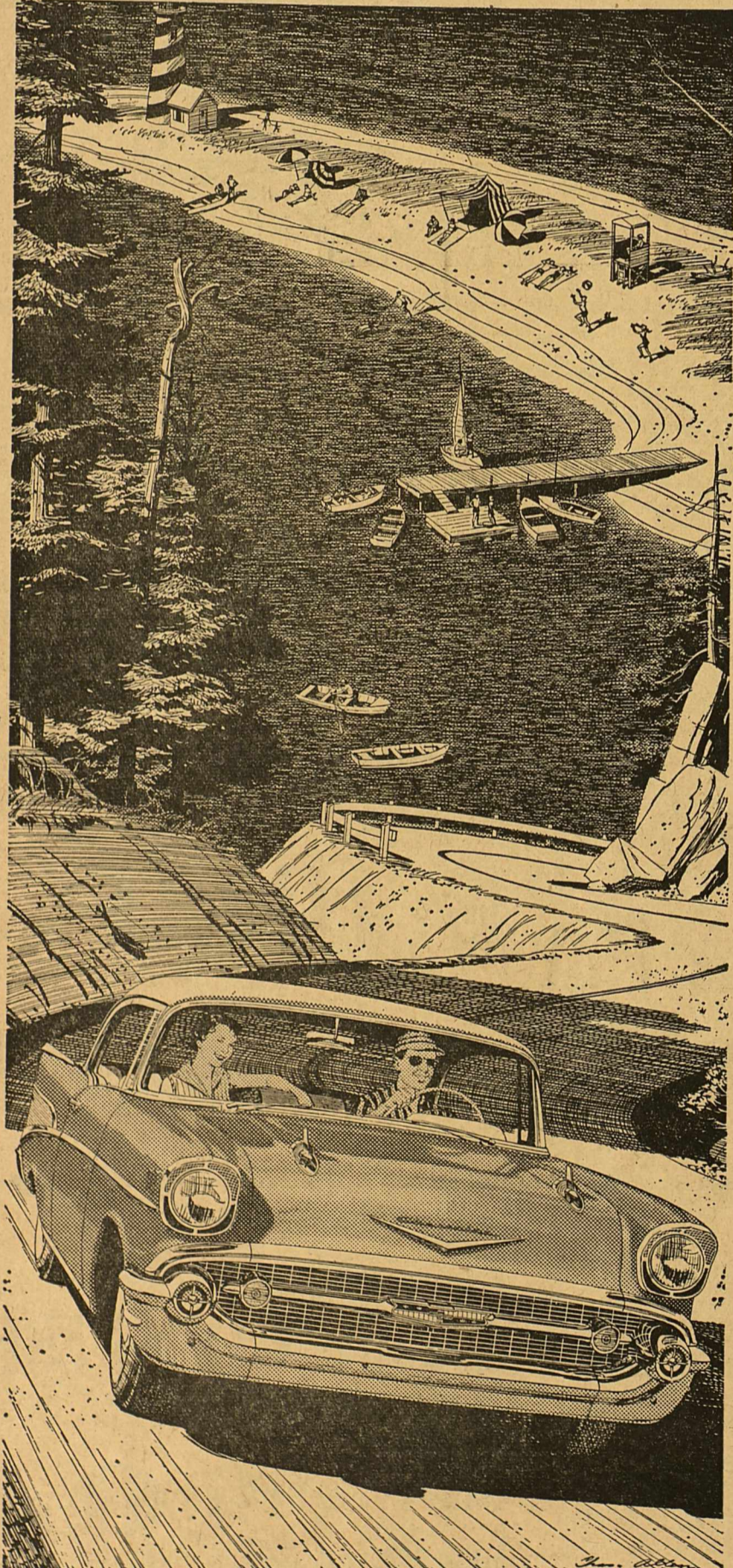

Sweet, smooth and sassy—that's Chevrolet all over. Above, you're looking at the Bel Air Sport Coupe.

AIR CONDITIONING—TEMPERATURES MADE TO ORDER—AT NEW LOW COST. LET US DEMONSTRATE!

Only franchised Chevrolet dealers display this famous trademark

ANDERSON CHEVROLET CO.

Sales—CHEVROLET—Service

111 S. Austin Street

RANGER

Phone 14



EXTRA VALUE QUALITY LOW PRICES

407 Main — Ranger

Phone 41

PAY-IN-MAY

lay-away sale

save \$55 on Wards 5 HP Sea King outboard motor

SALE 154.44

Quiet trolling smoothness plus high speed zip—1½ to 12 M.P.H. Shift from neutral to forward or reverse for complete maneuvering control. Rewind starter; spring mounted.

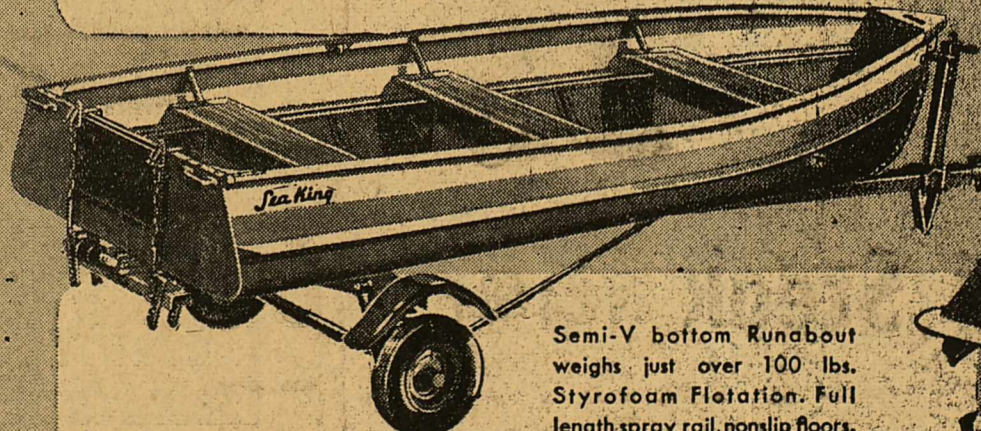

12-ft. Sea King aluminum boat is lightweight, speedy

SALE 188.00

Semi-V bottom Runabout weighs just over 100 lbs. Styrofoam flotation. Full length spray rail, nonslip floors, Douglas fir seats. Ideal for fishing. Slim and sleek lines yet strong.

Sea King Deluxe 14' Boat Trailer **129.88**

"PASSPORT TO PLEASURE" CONTEST
20 TRIPS TO Montreux SWITZERLAND
 (10 FREE TRIPS FOR 2) VIA **TWA**
 CONTEST CLOSES APRIL 30, 1957

Get your entry blank here

200 GRUEN WATCHES

Specials For Friday And Saturday Only, February 8th & 9th

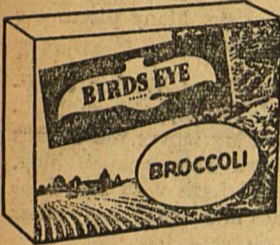
BIRDS EYE
Chopped Broccoli
 **5** Reg. Pkgs. **99c**

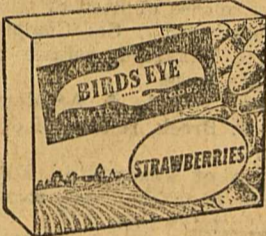
STRAWBERRIES
 BIRDS EYE
 10-Oz. Pkg.
 **4 for 99c**

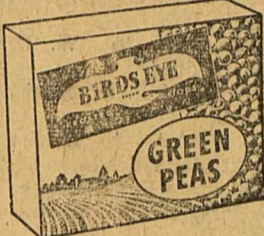
BIRDS EYE
GREEN PEAS
 **5** Reg. Pkgs. **99c**

BIRDS EYE
CUT OKRA
5 Reg. Pkgs. **99c**

BIRDS EYE
POT PIES
 CHICKEN - BEEF - TURKEY
4 8 oz. pkgs. **99c**

BIRDS EYE
LEAF SPINACH
5 Reg. Pkgs. **99c**

BIRDS EYE
ORANGE JUICE
 **6** 6-Oz. Cans **99c**

FRESH DRESSED
 EXTRA NICE
FRYERS Lb. **45c**

FANCY HOME KILLED CALF
 From Our Own Feed Lot
 Loin Steak lb. 65c
 T-Bone Steak lb. 65c
 Chuck Roast lb. 43c

BIRDS EYE
LEMONADE
 **6** 6-Oz. Cans **99c**

BIRDS EYE
Cream Style Corn
5 Reg. Pkgs. **99c**

HOME MADE
SAUSAGE 2 Lbs. **95c**

FRESH PORK
ROAST Lb. **45c**

BIRDS EYE
GRAPE JUICE
 **6** 6-Oz. Cans **99c**

BIRDS EYE
FISH STICKS
 **10** oz. pkgs. **35c**

FRESH COUNTRY
 BIG WHITE
EGGS Doz. **39c**

LOOK FRESH DRESSED
HENS ... 3 to 4 Lbs. Ave. Lb. **28c**

IMPERIAL PURE CANE
SUGAR 5 Lbs. **49c**

GLADIOLA
CAKE MIXES 4 Boxes **99c**

BABY RUTH OR BUTTER FINGER
CANDY NUGGETS 9 1/4 Oz. Box **39c**

WHITE SWAN
COFFEE Lb. **95c**

FREE SAMPLES OF BABY RUTH CANDY ALL DAY SATURDAY

BIRDS EYE
OCEAN PERCH or COD FISH
 **1** lb. pkgs. **39c**

Robinson's Food Market

121 North Rusk Street

WE DELIVER

Phone 162