

Office

Rain Totals 36.60 In '91

As if those who were flooded didn't know it already, and on top of everything else that 1991 was, it was a wet year. Nearly ten inches above average at 36.60 inches. To be exact, 9.51 inches over, with two months, June and December, both above eight inches. August and October were both above four-inch months. Average for the year is 27.09 inches. The year went like this: January 2.59; February .64; March .95; April .73; May 2.08; June 8.72; July 1.25; August 4.06; September 2.81; October 4.26; November .47 and December 8.04.

Resources Association Meeting January 9

The Eastland County Resources Association will hold a meeting Thursday, Jan. 9, 12 noon at Eastland Memorial Library. Corrie Cowley will be in charge. Representatives of Agencies, Churches and Organizations have a special invitation to bring reports of activities during the Holiday Season. Others of the general public are also encouraged to come out and learn of needs in the county. The meeting will last about an hour. Bring a sack lunch if you wish.

Bob Weeks Critically Ill

Robert D. (Bob) Weeks of Eastland is reported to be critically ill in Humana Hospital in Abilene. He had surgery there on Christmas Eve. Persons wishing to send Bob cards and letters may mail them to Room 504, Humana Hospital, 6250 Hwy. 83-84, Abilene, Texas, 79606. Bob Weeks regrets to announce that he must close his Texas Barber Shop, located in Eastland. He appreciates all the good customers who have patronized his shop. Also appreciated are many other friends in the area - fellow musicians, the general public, all who have offered prayers and good wishes for his recovery.

FIRE AND EMS REPORT

Fire Chief: Darrell Fox
FIRE:
#161-12-29-91-Ranger Hill, Report of 10-50, Nothing Found.
EMS:
#395-12-26-91-Residence in Desdemona to EMH, 20 year old female
#396-12-27-91-Report of gas line fire on Hagaman Ranch, No Injuries, No Transport
#397-12-27-91-Gholson Hotel to Walnut St. Clinic, 83 year old female, returned to apartment.
#398-12-24-91-401 Summit, No Transport, 20 year old female
#399-12-06-91-Hwy. 80 W., Auto Accident, No Transport, 45 year old female
#400-12-06-91-Hwy. 80 W., Auto Accident, No Transport, 64 year old male
#401-12-28-91-520 Alice St. to EMH, 84 year old female
#402-12-28-91-EMH to 520 Alice St., 84 year old female
#403-12-29-91-305 S. Austin to EMH, 84 year old female
#404-12-29-91-Gholson Hotel to EMH, 83 year old female
#405-12-29-91-EMH to 305 S. Austin, 84 year old male
#406-12-29-91-306 Summit, DOS, 83 year old female
#407-12-30-91-WMNH to EMH, 84 year old male
#408-12-31-91-520 Alice St. to WMNH, 84 year old female
#409-12-31-91-WMNH to EMH, 89 year old female
#410-12-31-91-401 S. Marston, No Transfer, 86 year old female

RANGER AUCTION COMPANY

The market at Ranger Auction was 2-3 dollars higher on stocker calves and feeder yearlings. Packer cows were 1-2 higher. Pairs and springers sold steady on a short wet weather run. Plain, full, and fleshy cattle sold 4-6 dollars lower than goods at its Thursday sale, according to Jackie Gentry, Reporter.
Next sale will be Thursday, January 9, 1992.
COWS: fat, 46-52; cutters, 52-56 1/2; canner, 36-46; and stocker, 600-775.
BULLS: bologna, 60-66; stocker, 59-67; and utility, 50-60.
FEEDER STEERS AND STEER CALVES: 200-300 lbs., 1.04-1.22; 300-400 lbs., .97-1.04; 400-500 lbs., .93-97; 500-600 lbs., .88-93 and 600-700 lbs., 75-85.
FEEDER HEIFER

Newspaper Deadlines

In order for us to provide our readers with a more efficient and better publication, our deadlines are:
THURSDAY EDITION
5 P.M. MONDAY
SUNDAY EDITION
5 P.M. THURSDAY
If Proofs Are Needed the Deadline is 12 Noon.

Office

Ranger Times
© 1991 Eastland County Newspapers Inc.
McCleskey No. 1 - October 1917
Ora. B. Jones No. 3 - November 1985
50¢
Volume 88 Number 2 "City Of Flowing Gold" Sunday, January 5, 1992

ESTIMATES SHOW MORE THAN 1 MILLION IN DAMAGES TO COUNTY'S RURAL AREAS

Figures released by County Judge Scott Bailey's Office Thursday estimate that damages to rural areas of the County from recent rains total \$1,021,750.00. This estimate is for areas outside the Incorporated limits of the cities. There has been additional damage reported inside some of the cities. The rural estimate includes road and bridge damage, private home damage, crops and fencing. Judge Bailey says that no estimate on livestock is presently available. Although some people are reporting lost cattle, they are still hoping these will be found or return home. A rough breakdown of the estimates in Precincts is: Precinct 1, \$8,000, Pct. 2, \$640,750 to homes and property around Lake Leon. An additional \$100,000 in Pct. 2 road damage is estimated. In Precinct 3, \$100,000 is estimated in damage to roads and bridges. Pct. 4 has \$175,000 in damages to roads and bridges, according to estimates. Peanut damage is also estimated in figures from some of the precincts. Judge Bailey is forwarding a request to the U.S. Department of Agriculture through the office of Congressman Charles Stenholm, asking for aid in this disaster. Ron Bailey, Head of the Eastland County ASCS office, is assisting the County in this request. A new Department of Agriculture provision gives help on watershed and drainage damage. Judge Bailey and other officials are also seeking to have Eastland County declared a Disaster Area.

POINTS TO PONDER

by Bill Reed, Pastor

New years night as I looked out the window I still saw a few Christmas lights shining. We have our Christmas tree still up in anticipation of some grandchildren that probably will come this weekend. Grandparents have to share grandchildren with other grandparents, so this Christmas they were with their other grandparents. Soon like others all the decorations will be packed away for next year. But before we get on with new years resolutions I would like to share one more thought on the Christmas season, for I believe it might have some bearing on the new year. There was a cartoon that appeared in one of the magazines. A man was seated on the floor wrapping gifts for Christmas. It seemed all of the gifts were wrapped, standing behind him is Jesus, as he asks himself the question, "Have I forgot someone?" I hope that you in your celebrations didn't forget to worship the one for whom Christmas was set aside. If Christmas becomes a total secular holiday it is because we have allowed the real reason for the season to be pushed aside. If Jesus Christ is not a vital part of your life and my life, the 1992 may be a meaningless year. I believe the events that are taking place in Russia, and other countries should make us stop and consider the blessings we have enjoyed as Americans for so long, may in fact be soon lost to us because of our lack of interest. In Romania, Christians were asked to come to the schools and present the Christmas story. In our country members of churches will not even attend Sunday services during Advent, let alone ordinary Sunday services. On a given Sunday only about one-third of church members are in church. In contrast services in former communist countries have always been well attended. When there is an election in our country about fifty-percent of the eligible voters fail to vote. Again in contrast in countries that are torn by civil strife, voters, even when threatened with death exercise their right to vote in much greater number than we do. It would be the greatest tragedy of all that as the communist world gains its freedom, we in the united States lose ours because mere slogans, or some kind of ribbons, rather than dedication to the principles of the Constitution. Christian commitment has grown weak, as people fail to place a high priority on religious values. We have come to a place where we expect government to do everything for us. That was the way communism was suppose to work. The government would control everything, and it has failed as we can see. If I were to make New year resolutions they would be; I would be in Church every time there was a service, I would support it with my time and money, I would take an active part in government, and vote in every election, and I would oppose everything that erodes the rights of every citizen and I would fight against everything that denies religious freedom. Take your family to Church in 1992.

THURSDAY, JANUARY 9
Congressman Charles Stenholm will be in Strawn at the First National Bank from 2:30 p.m. to 3:15 p.m., and in Ranger at Lillie's Coffee Pot from 3:45 to 4:30 p.m. the same day.
The public is invited to visit with the Congressman.

NASA To Present The Aerospace Education Services Project

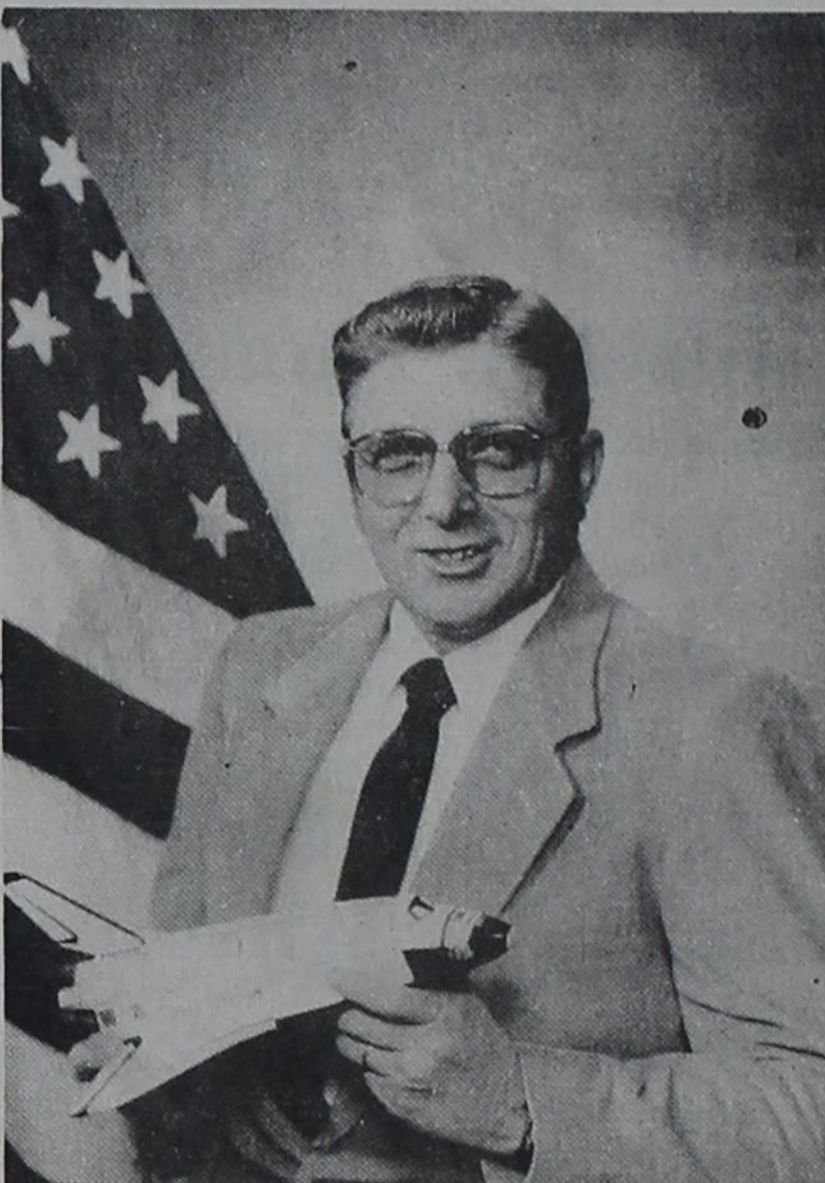

Mr. Charles Ray Anderson

The Ranger UMW To Meet January 6, 1992

The United Methodist Women will meet Monday, January 6, 1992 in the Fellowship Hall of the First United Methodist Church, 417 Elm Street at 2:30 P.M. Members please note change of meeting place. Thelma Powell will give the program. Ruth Glenn and Lorraine Feltmann will be hostesses.

Read The Ranger Times Classifieds

Read The Classifieds

Lake Leon Community Meeting at Lake Leon Baptist Church
Saturday, January 4, 1992
7 PM
All people interested in getting something done about the flooding are welcome and urged to attend.

Eastland County citizens are urged to attend a meeting Saturday, January 4 1992 at 7 p.m. at the Lake Leon Baptist Church. This will be the first meeting of citizens seeking action to prevent flooding around Lake Leon. Lake Leon residents and supporters are joining together to form an organized group whose main objective will be to convince the water board, city and county officials to take immediate steps toward getting the emergency spillway at Lake Leon lowered. Resent floodwater got approximately 7 feet over the normal spillway. It is estimated that the lake waters would have to rise an additional 6 feet before water would begin to run around the emergency spillway. Approximately 60 percent of the homes around the lake were damaged by the flood. Many of the home owners that escaped damage from this flood were only inches from disaster. The realization that the water could have gotten 6 feet deeper before the emergency spillway could begin to help ease the situations has many homeowners outraged. If you are a homeowner around Lake Leon or you would like to show support for your friends or this cause, you are strongly encouraged to attend, said Spokesperson Wanda Kellar.

Grand Jury Indicts 14

The 91st District Court December Grand Jury considered a total of 19 cases, and returned 14 indictments, passed 1 case and no billed 4 cases, Criminal District Attorney Leslie Vance announced.
Indicted are:
Fernando Aguilar - Possession of marijuana, 5 lbs. or more, but less than 50 lbs. - Eastland.
Nettie Carol Amox - Possession controlled substance: Cocaine, less than 28 gms. - Oklahoma.
Chris Earl Conner - Criminal mischief (inter- ruption of a public communication) - Eastland.
Spencer Ross Hatten - Burglary of a habitation - Rising Star.
Robert S. Henderson III - Driving while intoxicated, third offense - San Angelo.
Jesse Paul Klanke - Burglary of a building - Houston.
Johnny Larry Merrick - Driving while intoxicated, third offense - Big Spring.
Alton Ray Morales - Theft by check, over \$750.00, less than \$20,000.00 - Chico, Texas.
Many Shayesteh - Criminal mischief, \$750.00 or more, but less than \$20,000.00 - Ranger.
Douglas Ray Smith - Indecency with a child, three counts - Georgia.
Two indictments await arrests.

Thousands read The Ranger Times all week long!

READ THE COUNTY CLASSIFIEDS

Obituaries

Phil D. McCannies

RISING STAR - Phil D. McCannies, 70, died Monday, December 30, 1991 in Seattle.

Graveside services were held at 3 p.m. Saturday, January 4, 1992 at Rising Star Cemetery, directed by Higginbotham Funeral Home.

Mr. McCannies was born in Cisco. He was a U.S. Marines veteran of World War II. He worked for the management of Continental Airlines for 32 years in Texas, New Mexico, California and Washington before retiring.

Survivors include his wife Virginia McCannies of Seattle; three daughters, Mrs. Bill Sorenson of Poway, Calif., Mrs. Dave Young of Ridgeway, Wash., and Dr. Donna Housh of Lincoln, Neb.; a sister, Maudie Smith of Roswell, N.M.; a brother, Elroy McCannies of Houston; seven grandchildren; and one great-grandchild.

Beulah L. Cook

RISING STAR - Beulah Lee Cook, 92, of Baytown, died Wednesday, January 1, 1992 at a Baytown hospital.

Graveside services were held at 10 a.m. Saturday, January 5, 1992 at Rising Star Cemetery, directed by Higginbotham Funeral Home.

Mrs. Cook was born in Sipe Springs. She was retired from retail sales. She was a Methodist.

Survivors include a son, James Cook of Baytown; a daughter, Dorothea Hurst of Baytown; six grandchildren; and three great-grandchildren.

Hazel W. Thomas

CISCO - Hazel Wooten Thomas, 77, died Tuesday, Dec. 31, 1991, at her residence in Cisco.

Funeral services were at 2 p.m. Friday, Jan. 3, 1992, in Cisco Funeral Home Chapel with Rev. Gary Pettigrew, pastor of Church of the Nazarene, officiating. Burial was in Oakwood Cemetery.

Born March 12, 1914, in Comanche, she worked as a waitress at Cisco Nursing Home.

Survivors include 14 nieces and nephews.

Family members served as pallbearers.

Marcia M. Wilson

CISCO - Marcia Mobley Wilson of Houston died Wednesday, Dec. 25, 1991, in Houston.

Memorial services were held at 11 a.m. Monday, Dec. 30, 1991, at Westminster United Methodist Church in Houston with Rev. Charles Anderson and Rev. Richard White officiating.

She was born to Mr. and Mrs. James S. Mobley in Cisco, was a graduate of Cisco High School, and attended Cisco Junior College.

She was employed by the Civilian Corp of the U.S. Army during World War II at Camp Wolters in Mineral Wells. She was later employed by the International Revenue Service where she served as a statistician until her retirement.

She was a member of and worked for the Harris County Heritage Society and was a member of the Methodist Hospital Auxiliary for many years. A member of Westminster United Methodist Church, Mrs. Wilson was past chairperson of the Administrative Board of the Westminster United Methodist Church; past president of the United Methodist Women and past president of the Woman's Club of Houston. She was past chairman of the Briarcroft Garden Club.

She was married to John Archer Wilson on May 17, 1969.

Survivors include her husband, John Archer Wilson; a sister and brother-in-law, Ada Rhone and Curtis Necessary; a sister-in-law, Mrs. Ellen Mobley; two nieces and two nephews.

Memorials may be made to the Permanent Fund of Westminster United Methodist Church, 5801 San Felipe, Houston; the American Cancer Society; or the American Heart Association.

USE THE CLASSIFIEDS

EASTLAND COUNTY BOWLING CENTER

Is Under New Ownership & Management

Thurs. Morning Ladies League - Now Forming * New Couples League - Sat. Night "New League" Adult - Child (2 Adult, 2 Children, girl or boy)

Sat. morning, 11:00 a.m. Rainbow Bowling - Friday 9 Pen-No Tap On Friday, 7:30 Contact Bowling Center if interested in a bowling league.



Completed New Pins Resurfaced Lanes Overall Clean-up

Mon. - Wed. 4 PM to 11 PM
Thurs. - 8 AM to 11 PM
Fri. - 4 PM to 11 PM
Sat. - 8 AM to 11 PM
Closed Sunday

Hwy 80 East Eastland 629-1661

Ima B. Hise

ODESSA - Ima B. Hise, 92, died Thursday in a local hospital.

Services were held at 10 a.m. Saturday at Hubbard-Kelly Funeral Home Chapel with Melvin C. Placke officiating. Graveside services were at 4 p.m. at Merriman Cemetery in Ranger.

Mrs. Hise was born in Ranger and moved to Odessa in 1939. She had

played on the state championship basketball team in Ranger in 1917.

She was a member of the Church of Christ and the widow of J. Albert Hise.

Survivors include two daughters, Ruby Van Stavern of Levelland and Dorothy J. Van Stavern of Odessa; four grandchildren; and six great-grandchildren.

H.B. MacMoy

H.B. MacMoy, formerly of Eastland, died at his home in Dallas on January 2, 1992.

Funeral services were Saturday, January 4, 1992, at 11:30 a.m. at the First Christian Church of Dallas with Rev. Bill Davidson officiating. Burial was in Rose Hill Cemetery, Fort Worth.

Mr. MacMoy owned and operated a grocery store in Eastland for a number

of years. He was a member of the First Christian Church and the Eastland Masonic Lodge #467.

He was preceded in death by his wife, Margaret MacMoy in February 1988.

Survivors are two daughters, Carol MacMoy Black of Dallas and Patricia MacMoy Robbins of Fort Worth; and three grandchildren.

Hospital Report

Eastland Memorial Hospital December 31, 1991

Admissions: Jesusa Hernandez, Lyn Mercer, Baby Boy Mercer

Dismissals: Luther Culpepper, Robert McCurry

January 1, 1992

Admissions: Amanda Merritt, Wendell Roseburrough

Dismissals: Irene Cooper, Marie Crosby, Sylvia Gosnell

Baby Boy Gosnell, Jesusa Hernandez, Mary Langdon, Ira Maupin, Lyn Mercer, Baby Boy Mercer

January 2, 1992

Admissions: Gloria Ecoff, Ruby Lewis, Leonard Pounds, Patricia Ray

Dismissals: J. W. Hounshell, Amanda Merritt, Henry Schaeffer

Read The Classifieds

Letter To The Editor

Editor, This letter was printed in the Missouri Word and Way Magazine in response to problems public schools face dealing with secular and religious issues in the classroom.

Ruby Barton
2316 Sergeant
Joplin, MO 64804

Religion In The Classroom

I read with interest the November 21 Word & Way article regarding the public schools and how they deal with various religious and moral issues in the classroom. Granted, many of these issues are highly sensitive in nature, and teachers have to be extremely careful how they approach them. Much of the material I have read recently has led me to believe that many people outside of public education think that God is never mentioned in the classroom.

There seems to be a feeling that teachers are working quietly to circumvent God by subtly moving their students toward secular humanism and New Age thought. Somewhere there may be schools who subscribe to these philosophies, but I don't think they can be found in southwest Missouri. It is deplorable when teachers have to "tip-toe" around religious and moral issues because they don't know where they stand in relation to federal laws pertaining to religion. Our country was, after all,

founded on religious principles and ideals, and one cannot ignore the influence of Christianity on our forefathers.

Many Webb City R-7 school employees are active in church, and it is obvious that some are very strong Christians. All of our administrators attend church, and our high school principal teaches a first grade Sunday School class with his wife. Our assistant superintendent is a lay leader in his church, and our director of instruction is an elder. I have served as Sunday School Director at Webb City First Baptist for 18 years and am presently chairman of deacons. I find it difficult to believe that there are those who think that we are permitting the teaching of philosophies con-

superintendency without the benefit of that training.

Ronald R. Barton
Superintendent, Webb City School District R-7
411 N. Madison
Webb City, MO 64870

...that's what you'll get as an American Cancer Society Road to Recovery volunteer driver. Call now and learn how you can help someone down that road. Training and smiles provided.



Cisco Press - Eastland Telegram - Ranger Times
Sunday, January 5, 1992

Lemon Tree Boutique Is Going Out Of Business

Everything in Store on Sale

1 bridal gown size 10 • Sportswear • Coordinates • Dresses • Suits • Lingerie • Jewelry • Robes • Accessories Items • Few Baby Items • Prom Dresses • Petticoats

612 Conrad Hilton Ave. Cisco 442-3294

Fullen Motor Co.

305 East Main Eastland 629-2676

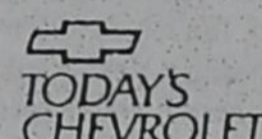
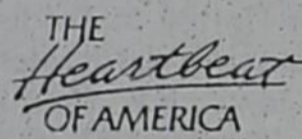

Start Your New Year Off RIGHT With The RIGHT Priced Vehicle Just RIGHT For You!

- 1991 Chevrolet 3/4 Ton Extended Cab Silverado, 4 X 4 - 350 V8 w/tilt, Cruise, Cassette, and Power Windows and Door Locks.....\$16,500.00
- 1990 Chevrolet 3/4 Ton 4 X 4 350 V8 w/Tilt, Cruise and AM/FM Stereo.....\$10,500.00
- 1989 Chevrolet 3/4 Ton Extended Cab Silverado 4 X 4 - 350 V8, w/Tilt, Cruise, Cassette, Power Windows and Locks and Lots of Extras.....\$12,950.00
- 1990 Chevrolet 1/2 Ton Extended Cab Silverado - 350 V8, w/Tilt, Cruise, AM/FM Stereo, Cassette, Power Windows, and Locks.....\$12,950.00
- 1991 Chevrolet S-10 Extended Cab Tahoe - V6, w/Tilt & Cruise, AM/FM Stereo Cassette.....\$10,450.00
- 1985 Chevrolet 1/2 Ton Pickup, V8 - Automatic w/Air & Power.....\$3,895.00
- 1990 Chevrolet 1/2 Ton Silverado Customized Short Wheel Base - Every Option.....\$12,950.00
- 1990 GMC 1/2 Ton Suburban - Fully Equipped including lots of extras - Only 19,000 miles.....\$16,850.00
- 1990 Chevrolet Lumina APV Van V6 - Automatic w/Power Windows and Locks, Tilt, Cruise and AM/FM Cassette and 7 Passenger Seating.....\$13,500.00
- 1990 1/2 Ton Short Wheel Base Chevrolet V6 - 5 Speed w/Tilt & cruise, AM/FM Stereo Cassette - Customized - Super Nice!!!!.....\$9,550.00
- 1988 Chevrolet S-10 Pickup Tahoe - V6, w/Tilt, And Cruise.....\$5,750.00
- 1985 GMC 1/2 Ton Pickup V8, Automatic w/air & power, tilt, cruise and power windows and locks...\$4,950.00

Remember, if you do not see the new or used vehicle on our lot you're looking for, just let us know and we will locate one for you within two days if at all possible.

Call Collect 817-629-2676
Open Monday-Friday 8 a.m. till 6 p.m. Closed Saturday and Sunday

Something Special

Open M-S 10:00-5:30

Store-Wide Sale

Thursday, Jan. 2
Inventory Reductions

Broom Skirts • Sweaters • Jewelry • Candies • String Jackets • Knit Suits • Hair Twistees • Potpourri

115 W. Main Eastland 629-8030

Wholesale ACE Hardware

Open 7 Days A Week

ACE BEST BUYS

JANUARY 1992

4⁸⁸ WHILE SUPPLIES LAST

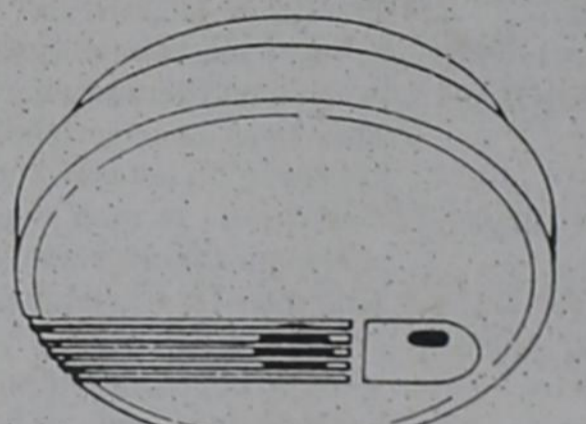

Code One 2000 Smoke Alarm

Protects your family and home with early warning of smoke or fire. LED light indicates unit is powered. 56938

79¢ WHILE SUPPLIES LAST



48" Fluorescent Tube

40 Watt fluorescent tube provides cool, white light for use in office, home or workshop. 33152

13⁹⁷

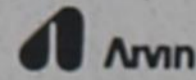

1500 Watt Heater

Fan forced convection heat with two heat settings, 1000/1500 Watts. Auto overheat shut-off for safety. 63437,00078



ACE Hardware and Garden Center

504 EAST MAIN - EASTLAND, TEXAS 76448

817-629-3373

HOURS: 8:00 A.M. to 6:00 P.M. Monday-Saturday
1:00 P.M. to 5:00 P.M. Sunday

Guest Slot

By H.V.O.

Burr-headed lad, maybe 8, with his Italian family on train to Venice for All Saints Day holiday weekend, asked us in vestibule in passable English: "You British?" No, American. "Where?" Texas, near Dallas. The Italians beamed big friendly smiles and the boy and his siblings went "Bang, bang," using index fingers as six-shooters. Later an elderly German man did the same thing in Oberammergau, Germany. Texans do have a distinct travel advantage.

Beautiful, ornate, old and cold Venice, sitting on 120 little islands, held together by 450 bridges, called the heart of the world and it is truly unique. We caught the water taxi outside the train station, and counted off 13 stops on the beautifully night-lit Grand Canal, to find a narrow little alley-street which took us to our Hotel Ala.

Amy and Vince had been here before so she had no problem guiding us through the maze of little streets,

Venice

canals and archways to the city's famous St. Mark's Square. The Italians don't mark Halloween but Nov. 1st is a major holiday and the town was packed. Along one street we were greeted by hordes of vendors offering what probably were "knockoff" designer purses and other finery displayed on sheets spread on the cobblestones. No sooner were we through the portable shops, than we heard shrill whistles, admonitions and the clatter of many running feet as the Venice police arrived and scattered the sellers who bundled their wares in the sheets and vanished into the alleys and dark recesses of that strange unique city.

How will I remember the city? Beautifully lit but cold. The night wind across that water perfected a sore throat, chest cold and voice-loss for me; but heck you don't slow down when you've come so far to see so much. The tour books warn: the combination of wet and cold "lay siege to the heartiest respiratory system, giving you a cold where you never knew colds could reach."

Unbelievably beautiful buildings,

plazas, shops, and of course the canals with their signature gondolas all make for a dream-like cityscape on the Adriatic Sea. Could it not just be an artificial movie set, fixed just to entertain the tourists? Do people really live here? Get up and go to work like other people? Indeed they do, and have for centuries. A different kind of place.

Legend has it that in 828 A.D. four Venetians conspired to smuggle the remains of St. Mark from Alexandria, thus Saint Mark's is the gilded church of the Square and he the patron saint of Venice. The square is beautiful and the interior of the church is gilded and every inch covered in colorful mosaics. Venice was the crossroads of Byzantine and Roman worlds for centuries. Today, it is the tourist mecca of Italy, and the world, for that matter. Prices are double and it's not the cleanest city, but it is Venice. It is quite, and it's hard for any of us to even envision a place without automobiles: no horns, no sirens and what a contrast to Rome. Walk or go waterway.

Lace and glassware are big, and tourists are lured into glass-blowing studios for demonstration,

AND gift shop shelves. Pretty glass.

From the boats, one can admire the splendor of the canals, palaces, large squares, and foundations. And oh, yes, the doves in St. Mark's Square: legend says they were brought from Cyprus in homage to the wife of the Doge. They are a tradition, fed twice daily by the city and constantly by the tourists. Birdy!

The Bridge of Sighs: this is a dainty suspended bridge that crosses the Rio di Palazzo, in baroque style and unites the Ducal Palace with that of the Prisons. The prisoners who were to appear before the court passed over this bridge, it was their only and maybe last chance to see the Lagoon from the three lighted windows and to sigh for their lost liberty. And yes, this city which reportedly is sinking, does flood with high tides and St. Mark's Square seems especially vulnerable, sometimes getting as much as a foot and a half underwater. At those times, boats ply it and pedestrians walk on portable wooden sidewalks, but not while we were there. Beautiful place.

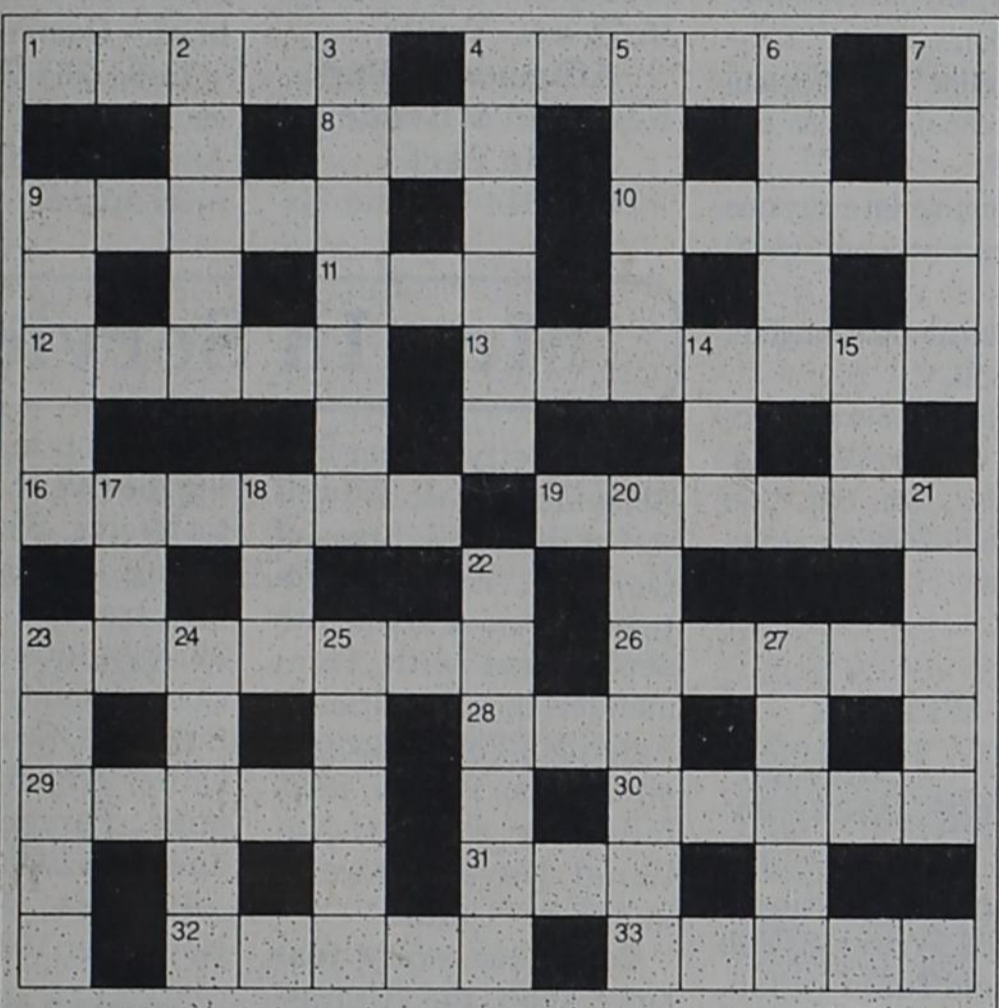

CLUES ACROSS

1. Demand
4. Cleave
8. Flightless sea-bird
9. Bad-tempered
10. Outline
11. Incision
12. Stadium
13. Doom
16. Conventional
19. Impair
23. Salary
26. Passage
28. Silent
29. Nude
30. Grown-up
31. Sped
32. Hymn of grief
33. Slightly drunk

CLUES DOWN

2. Dwelling
3. Eye makeup
4. Drawing
5. Loaded
6. Follow
7. Conductor's stick
9. Husks
14. Obscure
15. Drinking vessel
17. Not in
18. Chart
20. Unyielding
21. Choose
22. Respect
23. Scorch
24. Irritated
25. Sea-duck
27. Collapse

Sponsored by Eastland Drug



THE ALA HOTEL



ST. MARK'S BASICALLA

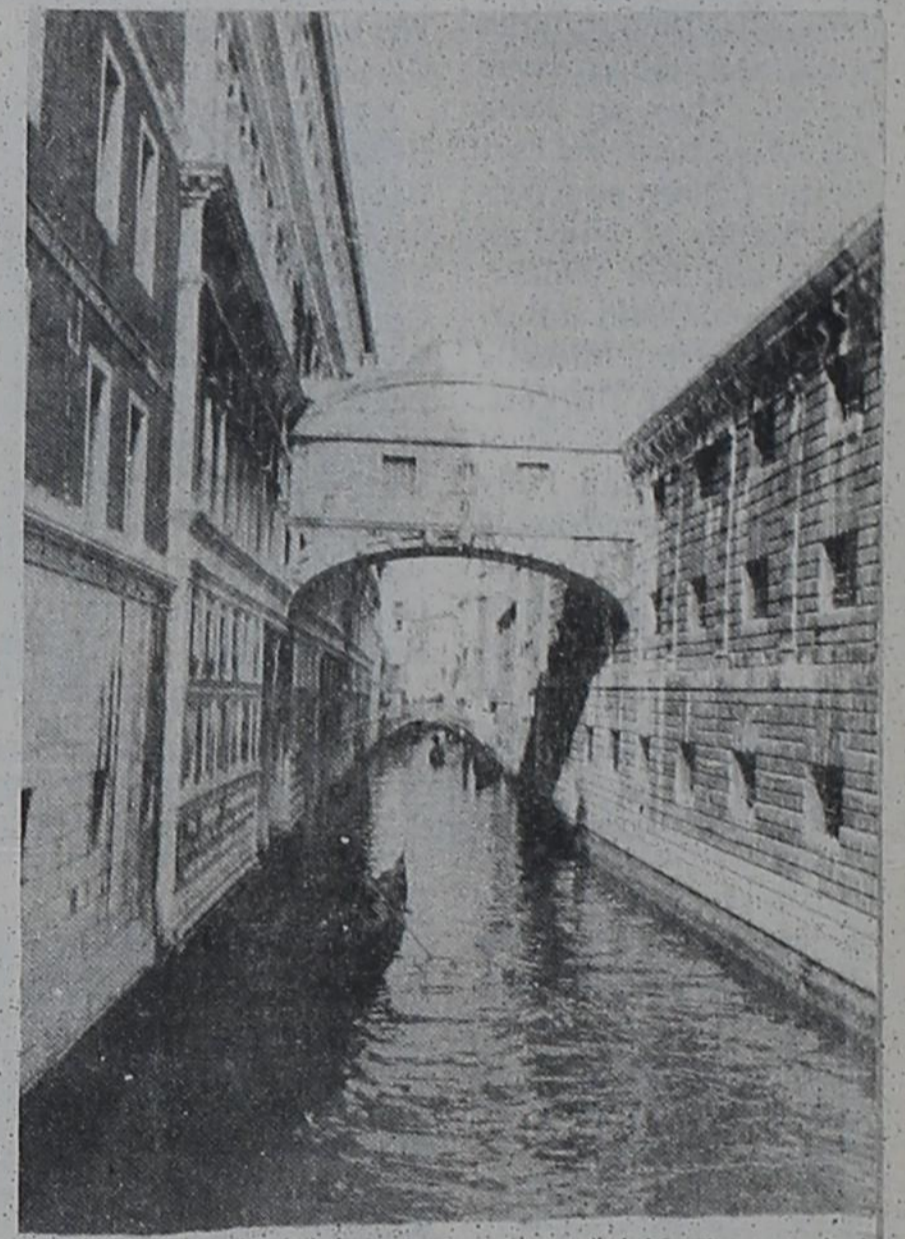

BRIDGE OF SIGHTS

Courthouse News

County Clerk Marriage License 12-30-91

Robert Paul Brassfield and Ruth Ann Cox
Dustin Paul Schaefer and Keri Mabelle Bowman

District Clerk Civil Docket
Star One Energy, Inc.

vs. North Star Oil and Gas, Inc. - Judgement declaration of Removal of Operation.

Freedom Bank, Ranger, Texas vs. Ginger King - Default Note Payments
Larry Griffith vs. Ivan Hurley - Damages - Injuries personal and property
Jimmie Floyd Jeffcoat vs. Marla Theresia Jeffcoat - Divorce

READ THE CLASSIFIEDS

Inventory Reduction Sale

At Buck Wheat Resources Building on I-20 in Eastland

Sherry's Handbags & Jazz By Jack

629-8764

Handbag Sale

25% to 50% OFF

Monday - Wednesday, Jan. 6, 7, 8
10 AM til 8 PM
Anything not sold will be shipped off

Custom Jewelry
Fashion Earrings
Handbags * Knit Sets
Jackets

Gaines Automotive

Hi Tech Care For Hi Tech Cars

Computer Control & Ignition Analysis



Hours: Mon.-Fri.
8:00 till 5:30
Sat. 8:00 till Noon

314 W. Main

State Inspection Station
Eastland

Owner
Blake Gaines
629-1008

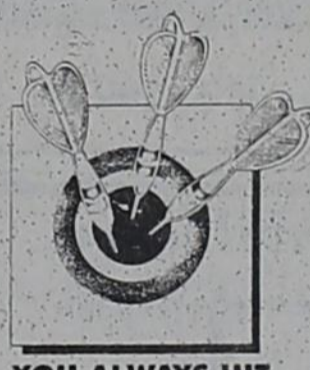

YOU ALWAYS HIT THE MARK WITH THE CLASSIFIEDS

Eastland Telegram,
Ranger Times, Cisco Press
Sunday,
January 5, 1992

READ THE CLASSIFIEDS

MAJESTIC THEATRE

629-1322

"A wonderful film... full of clever, human and funny moments. I loved this movie!"



MY GIRL

Starring Dan Aykroyd, Jamie Lee Curtis, Macaulay Culkin, and Anna Chlumsky

Fri. • Sat. • Sun. • Mon.
All Shows: 7:30 p.m. - \$3.00

Classic Creations Jewelry

After Christmas Sale

New Merchandise In Stock

25-50% Off All Items In Stock

104 S. Seaman Eastland
629-3484



J and J Air Conditioning & Appliances

Maytag Appliances, and Frigidaire Appliances

License # TA CLB002300C

201 So. Lamar 629-2251

CER104-77

Carbon News

George and Jerry Zummer spent Christmas Day in Arlington with their daughter, Jana and Richard Holland and Kristi. G.L. and Doris Whitley of Everman visited with the Zummers on Sunday. Jerry and Doris are sisters.

Christmas Eve was a joyous occasion at Collin and Hazel Campbell's home when their children and grandchildren came to visit. They are Reba and Albert Reeves of Fort Worth, Colleen and Weldon Lamb of Nimrod, Addie and Bill Walker, Phillip and Collin of Burkett, Loren and Michelle Weatherly of Burkett, Beverly, Jake and Jennifer Brown of May. Fred and Donna Brown of Eastland, Bill and Wynelle Brown of Lake Leon, Jim and Sue Brown of Sweetwater.

Kristal Brown had her tonsils removed Tuesday at the Eastland Memorial Hospital. She is home and doing fine. We wish her a speedy recovery.

Visiting Truman and Wanda Bryant during the holidays were Doug, Sandra and Jody Bryant of Dumas, Dwayne, Angie and Keith Clower of Pioneer, Jody, Wendy and Nicole Forbus of Stephenville, Bobby, Candi, Caleb

and Cody Taylor of Sonora, Phyllis and Vernon Wright of Eastland.

Spending Christmas Day with Bobby and Faye Tucker was Mrs. Vadis Phelps of Carbon, Mr. and Mrs. W.W. Lindley of Desdemona, Bertie Hogan of Fort Worth, Jim and Mitzi McGaha Lindsey of Eastland, Mart and Cindy Tucker, Lady and Laura of Dover, Oklahoma, Robert Tucker of Carbon, Kay Cornelison and Barron of Fort Worth and Clint Tucker of Carbon.

Mr. and Mrs. Dicky Norris, Jessica, Jerrod and Jenna were host Christmas Day for their families. Those present were Harold and Nadine Wilbanks of Midland, Paul and Tracy Wilbanks of Farmville, Virginia, Truitt and Ruby Norris of Carbon, Henry and Nettie Blancet of Kokomo.

Mr. and Mrs. Jimmy Hughes enjoyed having their children for Christmas dinner. They are Ronnie, Karen, Doug and Matt Hughes of Cuero, Donald, Nancy, Georgia and Caroline of Eastland.

Also visiting during the holidays were Minnie Bell Keith of Breckenridge and Wanda Jones of Fort Worth and Kelly McConnell of Boyd.

Mr. and Mrs. Gene Guy and their daughter, Stacy and David Martin of Midland visited Mr. and

Mrs. J.F. Guy over the holidays.

Mr. and Mrs. Victor Pack enjoyed having all their children and grandchildren for Christmas dinner. They are Ronnie, Jeanna, Cory and Lacy Pack of Carbon, Ricky, Marla, Mitzi, Trevor and Trent Pack of Eastland, Darrell Renae, Christopher and Kimberly Carlton of Carbon, Rudy, Tammie, Cris and Tara Pack of Eastland and Randy Pack of Carbon.

Floyd Rice Jr. of Ranger visited his mother, Lenise Rice Christmas Day. Lenise Rice visited her sister Lola Johnson Friday and helped with bingo at the nursing home in Gorman.

Visiting Mr. and Mrs. Paul Norris during the holidays were Larry, Paula, Lance, Layne and Lenny Morrow of Plains, Ronnie, Jeanna, Cory and Lacy Pack of Carbon, James, Jo, Jana, and Jodi Norris of Gorman, Randy, Lisa, T. J., Travis and Becca Lewis of Stephenville, Barbie White of Gorman, J. L. and Naomi Morrow of Kokomo.

Charles and Carolyn Little, Bo and Pat Caraway of Kokomo, Larry and Paula Morrow of Plains, Ronnie and Jeanna Pack of Carbon met Charles and Patsy Bryant, Kevin, Kelly and Kristen of Panther Creek. Karen Barr and Reagan of Spur

at Underwoods in Brownwood Dec. 27 for a get-together.

Mr. and Mrs. Leonard Bledsoe and Donnie Rone visited in Huckaby with Mr. and Mrs. James Donham and girls Cris and Pam and their family.

Have a Happy New Year.

Cancer Unit To Be In Eastland On January 6

The Mobile Breast Cancer Detection Unit of Odessa, Texas, which services Eastland, Texas today received the certification of the American College of Radiology Mammography Accreditation Program.

Mammography is an x-ray examination of the breast, which the American Cancer Society and other medical experts see as the best means for early detection of breast cancer.

The program is voluntary and is designed to insure that women receive optimum quality mammographic examinations. The process is done through a peer review evaluation of the facility's staff qualifications, equipment, quality control and quality assurance programs, image quality, and breast dose. The accreditation must be renewed every three years.

The accreditation program was instituted because of the concerns of radiologists, other national medical organizations, and the public that qualified personnel perform and interpret mammograms and that dedicated mammographic equipment be used. The American College of Radiology received an American Cancer Society Control Grant which was used to pilot test the Accreditation

Program.

Breast cancer will strike one in 10 American women. The American Cancer Society predicts that about 41,000 women will die of breast cancer this year. As there is no way to prevent the disease, early detection and treatment offer the greatest hope for survival.

The American Cancer Society recommends that women do monthly breast self-exams and have regular physical breast exams by a doctor. If further recommends mammography on the following schedule:

A baseline mammogram (for reference) between age 35 and 39.

A mammogram every one or two years between age 40 and 49.

An annual mammogram from age 50.

The Breast Cancer Detection Unit will be in Eastland, on Monday, Jan. 6th. You may call 629-2601 for an appointment.

ELEVENTH COURT OF APPEALS

The following proceedings were had in the Court of Appeals, Eleventh District of Texas:

Affirmed
11-90-052-CR Louis William Alter, III v. State of Texas. (Opinion by Judge Arnot) - Harris.

Appellants Dismissed
11-90-070-CR Harold Ingram Burkett v. State of Texas. (Opinion by Judge Arnot) - Harris.

Reversed and Rendered In Part
11-91-014-CV Sun Ex-

ploration and Production Company et al v. Dorothy Brown Craddock Pitzer et al. (Opinion by Judge Dickinson) - Stephens.

Motions Submitted & Granted
11-91-163-CR Curtis McGlothlin v. State of Texas. State's motion for extension of time to file brief. - Comanche.

11-91-264-CR Kenneth Baez v. State of Texas. Appellant's motion to dismiss appeal. - Jones.

Men In Service

Navy Petty Officer 2nd Class Jeffrey J. Tidwell son of Wanda J. Stacy of Gorman, recently returned from a six-month deployment with Commander, U.S. Naval South American Force, Roosevelt Roads, Puerto Rico, following a Multi-National Naval Exercise known as "Unitas."

He joined the Navy in November 1988.

Conducted every year since 1960, the "Unitas" operation joins ships, aircraft and Naval Ground forces of the U.S. Atlantic Fleet with South American Units for six months of combined Naval Warfare Exercises. This operation is designed to improve the interoperability of U.S. and South American Forces. The commander of the U.S. Navy's South American Force and his staff were

responsible for coordinating the five ship "Unitas" task force. While participating in "Unitas," Tidwell traveled more than 22,000 miles and visited several countries, such as Colombia, Ecuador, Peru, Chile, Argentina, Uruguay, Paraguay, Brazil and Venezuela.

On Dec. 7 and Faye Vau Bridges, Mom Kendrick, all in the Life of Christ.

Cisco Press

Read The Classifieds

AEROBIC ATTITUDES

Using Contemporary Christian Music

Who: Certified Instructors - Gail Williamson, Becky Clute, Kara Ford
What: New Aerobic Session Starting - Jan. 7
Where: Great Times Skating * New location*
When: Tuesday, Wed. & Thursday, 8 - 9 p.m.
How Much: \$25.00 per month

Please Bring A Mat

MOBILE HOME TRANSPORTING
Complete Moves & Setups
Moving Throughout Texas
• Tie Downs
• Blocking & Leveling
* Licensed
* Bonded
* Insured
18 Years Experience
817-893-6753

D.L. Kinnaid General Insurance
Since 1919
Contact us if you want to save money on all your insurance needs
Call 629-2544

Eastland Telegram - Ranger Times - Cisco Press
Sunday, January 5, 1992

Your Special Invitation...



If you like to hear about...

Jesus

The pastor, and international speaker, John C. Jones presents the "living Christ" through the message of "faith" weekly. The congregation is an inter-denomination worship center where people from all walks of life and religious experience come to study God's Word.

A Church of "Signs & Miracles"

Service Times
Sunday 10:30 a.m. 6:00 p.m.
Wednesday 7:30 p.m.

"Where going to church is fun"

This week, join those who drive from a 100 mile radius each week to attend a church that is "Delightfully Charismatic."

Ph. 442-2673 608 E. 8th Cisco, Texas Ph. 442-4479



Rescue Line

For Women

Ruth Stewart, M.Ed.

Q. What is the difference between nagging and persistence?

A. Nagging is basically negative, a criticism of someone who is not acting in the way we want them to act. Nagging usually reflects selfishness. This can cause resistance and eventually can lower the child's self-image.

Persistence on the other hand is when we creatively and enthusiastically bring up something that we believe is important. We mention it in different ways and at different times in different tones of voice.

Source: *The Key To Your Child's Heart* by Gary Smalley
Questions should be addressed to:

Rescue Line
P.O. Box 269
Cisco, Texas 76437

CER104

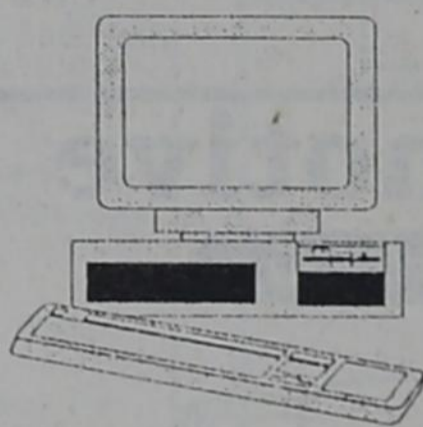

ARE YOU MISSING A BUSINESS OR COMPUTER COURSE THAT YOU MAY NEED THE REST OF YOUR LIFE?

LOOK AT WHAT RANGER JR. COLLEGE IS OFFERING THIS SPRING!

BUS 101K	Keyboarding	12:00	M&W
BUS 101T	Beginning Typing	12:00	T&Th
BUS 102T	Intermediate Typing	1:20	M&W
BUS 104	Introduction to Business	7:00pm	Tu
BUS 108	General Office Procedures	1:20	T&Th
BUS 109	Business Communications	5:30	M&W
BUS 110	Office Machines	9:20	M&W
BUS 114	Word Processing I	1:20	M&W
BUS 115	Word Processing II	12:00	T&Th
BUS 117	College Accounting I	8:00	M-Th
BUS 118	Computerized Accounting	9:20	T&Th
BUS 203	Legal Environment of Business	7:00pm	Tu
CIS 101	Introduction to Computers	9:20	T&Th
CIS 102	Programming in BASIC	7:45	M-Th
CIS 103	Programming in COBOL	1:20	T&Th
CIS 104	Computer Business Applications	10:40	T&Th
CIS 105	Computer Literacy	10:40	M&W
CIS 105	Computer Literacy	7:00pm	W
CIS 107	Programming Logic	9:20	M&W



Curly "The Life Of Christ" Camel Has Busy Schedule

Pictured is Curly, "The Life of Christ Pageant" camel, Shorty Kendrick next to Curly, and three cast members from the Peaster Baptist Church which used Curly for their "Babe in Bethlehem" pageant from Dec. 2-6 prior to Christmas. There were over 300 in the cast which presented the production which was viewed by approximately 18,000 Metroplex area people.

On Dec. 7 Curly, Ron and Faye Vaughn, Kent Bridges, Mom and Shorty Kendrick, all members of the Life of Christ Pageant

cast, were in Haskell for the second year for the illuminated, night Christmas Parade, sponsored by the Haskell Chamber of Commerce and the Tourist Bureau.

Dec. 9-11 took Curly and Shorty to appear at the Our Savior Lutheran Church in Abilene for the 15th consecutive year for the presentation of their live Nativity.

On Dec. 13, the travel started back toward the east to First Baptist Church Strawn, Texas for a Live Nativity which attracted very near all of

the Strawn population.

Dec. 14-15 was on to the Fort Worth area for the Harvest Baptist Church in Watauga for the Christ Lights Celebration. This was the fifth year for Curly in this production.

Dec. 16-17 was spent in the live nativity presented by the first Baptist Church in Grand Prairie for the second year.

Dec. 18-20 brought Curly back to the Saint Luke Methodist Church in Fort Worth. This live

nativity has been presented to the Fort Worth people for some 45 years, sponsored by the Youth Department of the church. This was Curly's 11th year to work with this group.

Dec. 21-24 took Curly back to the Harvest Baptist Church in Watauga.

Thousands of brochures from the Kendrick Religious Pageant "The Life of Christ" were passed out at each of these appearances advertising not only the pageant production which is presented on Easter Sunday and

Order Of Eastern Star To Host "Time For Sharing Knowledge" January 7 In Ranger

The Eleven Chapters of District 3 Section 4, Order of the Eastern Star will host the "Time for Sharing Knowledge," Eastern Star School at Ranger, Texas Tuesday, January 7. The chapter included in District 3 are from Baird, Cisco, Clyde, De Leon, Dublin, Eastland, Gorman, Moran Rising Star, Ranger and Strawn. At the Grand Chapter session held in San Antonio in October, Lois Locke was appointed Deputy Grand Matron for District 3, Section 4. She is in charge of Coordinating the school which is one of fifty held in the State of Texas during 1991-92.

The honor guests for the school are Mrs. Jane Gregory, Worthy Grand Matron, from Pasadena; Mr. Glenn Whitaker Worthy Grand Patron from Van Alstyne, Lucia Trammell, District Deputy Grand Matron, District 3 from Colleville, and Alma Bane, Grand Examiner from Waco.

Other special guests are expected from other ar-

reas throughout Texas. A courtesy luncheon will be held the day of the school for the membership at the fellowship hall at the First United Methodist Church in Ranger. The school will close at 3:30 p.m.

Preceding the school The Past Matrons and Past Patrons Club of District 3 Section 4 will host a coffee beginning at 7:30 a.m. at the Ranger Masonic Temple. Registration will begin at 8:00 a.m. and the school will begin at 8:00 a.m. and the school will begin at 8:45 a.m.

Also preceding the school a banquet will be held at K-Bobs restaurant at 5:30 p.m. Monday, January 6 followed by the Joint Fraternal Visit of Mrs. Jane Gregory, Wor-

thy Grand Matron; and honoring Mr. Glenn Whitaker, Worthy Grand Patron at 7:30 p.m. in Ranger Masonic Temple.



Lucia Trammell

EVERY 3 MINUTES A WOMAN IS DIAGNOSED WITH BREAST CANCER.



EVERY 12 MINUTES A WOMAN DIES FROM BREAST CANCER.

Get the facts. It could save your life. Call (800) 221-2141, weekdays, 9 a.m. - 5 p.m., central time zone.

Y-ME
National Breast Cancer Hotline



Jane Gregory

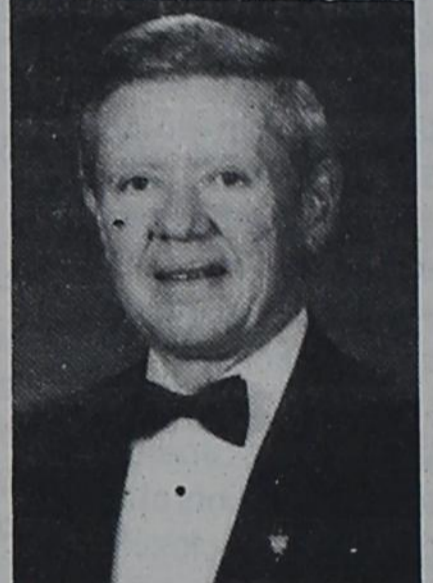

Glenn Whitaker

Cisco Press - Eastland Telegram - Ranger

Sunday, January 5, 1992

D. J.'s Custom Cut Firewood Service
Delivered & Stacked
Cut any size 12" to 24"
\$1 a mile after 10 mile radius.

\$70⁰⁰ Cord
\$40⁰⁰ Rick
Call: 817-629-2805
Oak - Mesquite
Also: Tree Trimming and Removal

SPECIALS
KEN'S CHICKEN-N-FISH
Hwy. 80 East "As Fast As Fresh Can Be" Eastland

Dark	Chicken Dinner	White
\$2.85	2 Pieces Chicken & Mashed Potatoes or Fries, Slaw, 2 Hot Puffs or rolls & Honey	\$3.25

10 Piece Chicken
(Thighs, Legs, Wings) Plus-Lg. Mashed Potatoes, lg. Slaw, 6 puffs or rolls **\$9.95**

Specials good Saturday thru Friday, Dec. 28-Jan. 10
Open 7 days a week 11 a.m. - 9 p.m.

Pharmacy Topics
By Bob Mueller

The power of positive thinking... audio tape that told patients the operation was going well and that they should be calm and relaxed helped them stay comfortable after surgery with less morphine than those who didn't hear the suggestions, British research reports.

Active exercise -- one or more hours a day -- doubles protection against hip fractures, according to a study of older adults at the University of Southern California School of Medicine. Vigorous walking and jogging were more beneficial than golf and fishing.

Experimental procedure, reported in the journal Obstetrics and Gynecology, permits women in labor to control the amount of anesthetic given during the birth process.

For patients with chronic sinus problems, new surgery utilizes a thin fiber-optic scope passed through the nose to view the ethmoid sinus and scrape away any excess tissue very precisely without making incisions. Procedure involves minimal blood loss.

Before considering surgery, try the options in sinus relief we feature at Wal-Mart Pharmacy, Hwy. 80 East, Eastland, 629-3347. Make us your health headquarters.

cersb104

"Try Our Chicken Tenders"
For Faster Service At Our Drive thru Window
Call 629-8981

WAIT!!
Check With Us Before You Buy.
Local Owned Business For 35 Years
Siding: Vinyl - Steel - Aluminum
Windows: Storm - Replacements - Thermal Break
Sun Rooms - Solariums

100% FINANCING AVAILABLE
NO DOWN PAYMENT TO QUALIFIED BUYERS
ON INSTALLED (labor and material) JOBS

For Free Estimates Call 442-2077, or
If Out of Town Call 1-800-772-8532

CERTIFIED TEXAS VETERANS LAND BOARD CONTRACTOR

S & M Supply - Reynolds Manufacturing
105 East Eighth
Cisco, Texas 76437

5-3

Happy New Year
From Dr. Clute and Staff

F. Brian Clute, D.D.S.
General and Cosmetic Dentistry
1004 W. Main in Eastland 629-8581
Office Hours by Appointment

I-20 MOTORS
19th & I-20
Cisco, Texas
(817) 442-4262 or 442-2161

87 Mercury Topaz, 4 door, all wheel drive, auto, air, cruise.....\$3350	89 Escort, 4 spd., w/air, nice car.....\$3495
87 Ford Ranger Pickup, 5 sp., air, nice pickup.\$3350	85 GMC Cargo Van w/tilt, cruise, auto, air.....\$2995
89 Tempo 4 dr, auto, air, cruise, tilt, AM/FM Cassette, 1 owner.....\$3995	83 Oldsmobile, Delta 88 Royale Brougham, 4 dr., auto, air, extra clean car.....\$2250
81 Chevy Luv Pickup, 5 sp., deisel.....\$2550	87 Plymouth Horizon, auto, air, clean car.....\$1995
88 Chevy Celebrity Wagon, extra clean, fully loaded, auto, air.....\$4550	77 Chevy Blazer, auto, air, 4 WD, excellent condition.....\$2250
84 Dodge Good Times Van, Fully loaded.....\$5495	89 Tempo, 3500 miles, red, 2 dr.....\$4995
89 Ford Festiva L 5 sp., air, extra nice.....\$2995	89 Tempo blue, low miles, 2 dr, 5 sp., 3500 miles....\$4795
89 Ford Tempo Auto, air, cruise, tilt, wheel, AM/FM, tape.....\$4250	89 Escort Wagon, low mileage.....\$4950
90 Escort Wagon LX Auto, air cruise, tilt, extra nice.....\$4250	89 Ford Tempo, red, auto, air, low mileage.....\$4450

Also For Sale: Lake Cabin South of Lake Cisco.
Other Cars To Choose From

5-104

County Classified Section

Sunday, January 5, 1992

HOMES

161 ACRES Lots bottom land, 60 tillable, well fenced, 1/2 mile Sabanna, good deer hunting, lots big oak, pecans. \$550 ac. Agent owned.

80.5 ACRES, 7 mi NE Rising Star, 30 Coastal, app. 1/2 cultivation, well fenced, lots road frontage \$560 per acre.

95.43 ACRES, 20 cultivated. 3-1 frame home, 4 mi of Carbon, good barn, native grasses. \$70,000, \$14,000 down, 10% interest.

62 ACRES m/1, about 1/2 cult., good peanut/melon land, some coastal, lots road front, with new fence. \$500 acre, liberal terms, agent owned.

70.3 ACRES 7 mi. E.Hwy 36, timber, coastal, 3 water taps applied for, well fenced, barn, tanks, \$500 acre, cash or equity/GI assumption.

182 ACRES Desdemona, most native pasture, rolling, liveoak, deer, 2 BR frame home, FREE natural gas, barns, corrals, fine well, \$600 Acre, 1/4 down, LOTS pavement.

54.35 ACRES E. Carbon, most all good coastal, near pavement, well fenced, good well, 1 tank, minerals, \$750 Acre cash or (?) terms.

APP. 1.5 ACRE E. Carbon, 2 BR frame home, clean, big oak trees, small barn, walls insulated, cop water meter, fruit/peacans, just off hwy. Just \$20,000.

We WANT your listings
35 Yrs. in Business
COBURN REALTY
DE LEON 893-6666
893-5898 893-2642
RS105

FOR SALE: Three bedrooms, 1 3/4 bath house, central heat & air, new storm windows and doors, good location, 502 W. 7, Cisco. \$13,900. Call 442-1258 or 915-646-0289. C104

FOR SALE: 4 Bedroom, 2 bath brick home on 2 lots, double garage and carport, lots of storage, CH/A, Good neighborhood. 1006 W. 7th, Cisco. Call 817-442-2282. C104

ACREAGE

1 Acre in Cisco, Mobile home ready, easy terms, owner finance. Please call (817) 641-9918 for more information. T3

FOR SALE
IN SCRANTON AREA
240 acres, grazing, stock tanks, cultivation, and good fences. 80 acres with peanut allotment. 2 acres with house and barn. Contact Mrs. Simmons at (915) 854-1016, 8:00-5:00, M-F. B3

USE THE CLASSIFIEDS

FOR RENT

COUNTRY VILLA APTS More than a place to hang your hat. It's a place to call home!!

VACANCY'S THESE APTS.

NOW AVAILABLE

223-1 Bed overlooking court yard & pool. Dishwasher-range and refrigerator. Earthtone carpets. Just like new.

228-PRIVATE - View of downtown Eastland - patio with STG room, lg walk-in closet. Almond appliances with earthtone carpet & drapes - 1 Bed.

313-Want to meet new people and be in the center of pool parties and complex cookouts? This is the one! 2 Bed, 2 Full baths, washer and dryer connections. Lots of storage, and large closets.

121-Squeaky clean. If you want peace and quiet, check this one out. All of our units are thoroughly cleaned and painted before you move in. Maintenance man on duty. Pets welcomed with deposit. Country atmosphere. School bus to deliver children to and from school. No pests, the "bug doctor" sprays once a month. Quick and easy access to I-20. Ask about our move-in "Special." Resident manager. For more information stop by apt. #117 or call Shirley 629-3164.

"We're located directly behind "Pizza Inn" T104

COMMERCIAL BLDG FOR RENT: \$200 monthly. Near courthouse. New remodeled. 1000 sq. ft. enclosed parking. Ideal for beauty shop or restaurant. Phone 629-2083, 915-751-1965. T4

FOR RENT: Mobile Home in Olden. Stove, refrigerator furnished. \$135.00 a month, you pay bills. Will be available after Jan. 1st. Call 629-8113. T3

FOR RENT: 2 BR, 1 bath house, with garage & fenced yard. \$350.00 a month plus deposit. References required. 1205 Lamar - Ranger, 647-5128 after 5:00 p.m. RTFN

FOR RENT: 1 BR, furnished apartments, central heat & air. \$160 a month. Fontaine Apartments. Call 442-3130 or 915-893-5859. T3

FOR RENT: No deposit with utilities paid. 3 or 2 bedroom mobile home. Refrigerator, stove, washer, dryer furnished. Sunshine Valley. Leona Morton, 442-1365. C104

ATTENTION: If you are looking for a clean and attractive newly remodeled apartment at a reasonable rate try Flamingo Apartments in Cisco. Fully furnished kitchenettes. All bills paid. Starting at \$47.50 per week. Must see to appreciate. Call 442-9902 or 629-2805. T104

HOUSE FOR RENT: Available Jan. 1. 3 BR, 2 bath, central heat & air. 1211 W. Commerce. Call 445-3006 for appointments. T2

2 BR Mobile Home for Rent - Appliances, furnished. Call 629-2943 or 653-2021 after 5:00 or leave message. T104

FOR RENT

APARTMENT FOR RENT: Sabine Terrace Apts, 1, 2 & 3 Bedroom apartments, nice neighborhood. Conveniently located near schools, 629-2518. All bills paid. Equal housing opportunity. 600 W. Sadosa. T104

FOR RENT: 2 bdrm deluxe apts., appliances, fenced back yard, extra storage, \$210 per month. Call Ron Butler Sr. at 647-3234 or 647-3511 after 5:00 p.m. R104

FOR RENT: We have a wide range of apartments and houses. One to fit every need. Furnished or unfurnished by the week or month. Call and ask for Darlene or Tammie first for clean modern living and low, low prices. 629-2805. T104

NOW AVAILABLE! Furnished and unfurnished 1 AND 2 bedroom; like new; carpet and drapes; frig, dishwasher, range and disposal; water, trash pickup and TV cable paid. Choice neighborhood. See and compare Royal Oaks Apartments, 1304 Royal Lane, Cisco, 442-3232. C104

COLONY II APARTMENTS One and two bedroom. Unfurnished. Move in now!! Designer decorated, energy efficient with modern appliances, central H/A, Laundry, large play area. Conveniently located near schools, churches, shopping. Resident mgr. Family living at its best, in a quiet neighborhood! 500 Sadosa, 629-1473, Equal Housing Opportunity. T104

FOR RENT IN CISCO: Large house, carport, fenced, 502 W. 11th, ceiling fans, also 1910 Ave. C. 4 BR, furniture available. \$45 weekly, 442-1269, washer dryer hookups. Negotiable. C2

FOR RENT: 1 BR, furnished apartments, central heat & air. \$160 a month. Fontaine Apartments. Call 442-3130 or 915-893-5859. T3

FOR RENT: 2 BR, 1 bath house, with garage & fenced yard. \$350.00 a month plus deposit. References required. 1205 Lamar - Ranger, 647-5128 after 5:00 p.m. RTFN

FOR RENT: 1 BR, furnished apartments, central heat & air. \$160 a month. Fontaine Apartments. Call 442-3130 or 915-893-5859. T3

FOR RENT

MAVERICK APTS. 1, 2 & 3 BR with W/D hookups. Basic TV cable and free HBO. Close to all Eastland schools. Also under new management Marsh Apartments, 2 bedroom, 2 bath townhouses. Call Keisha at 629-1913 for details. T104

HOUSE FOR LEASE: Lovely neighborhood, 2 BR, 2 bath, woodburning fireplace, ceiling fan through out, lg. fence backyard, \$375 mo., \$200 deposit. 442-3637 weekdays and after 6 p.m., 629-3533 days. C104

FOR RENT: Full time day ICU R.N.: Applications are being accepted at De Leon Hospital for the above position. Shift, ICU, and weekend differentials. Orientation also available. De Leon Hospital P. O. Box 319 De Leon, TX 76444 C2

FOR RENT: Full time position available immediately for RN in progressive Home Health Care setting in Eastland. 2 Years recent nursing experience required. Use your professional judgment and apply your superior documentation skills. Excellent benefit plan. Mileage paid. Call 629-1268. GIRLING HEALTH CARE, INC. EOE T9

FOR RENT: Nurses Aids, certified or will train. Apply at Western Manor, Ranger. R7

HOME HEALTH AIDS Come join our winning home health care team and use your skills to give personal care to patients at home. Must be certified or have 1 full year recent experience as a nurse. Must be document care clearly in writing. Pay plus mileage. Call 629-1268, Girling Health Care Inc. EOE. T4

FOR RENT: 102 Bed nursing facility is accepting applications for RN Director, 5 days a week and weekend coverage. Salary is negotiable, many benefits, vacation, health and dental insurance, stock plan, retirement. If interested in long term care, please contact Peggy Pryor for appointment. 629-1779. EOE. T104

FOR RENT: Full time day floor R.N. to share OR call: Applications are being accepted at De Leon Hospital for the above position. Shift, charge, and weekend differentials. Orientation also available. De Leon Hospital P. O. Box 319 De Leon, TX 76444 C2

FOR RENT: Full time day floor R.N. to share OR call: Applications are being accepted at De Leon Hospital for the above position. Shift, charge, and weekend differentials. Orientation also available. De Leon Hospital P. O. Box 319 De Leon, TX 76444 C2

FOR RENT: Full time day floor R.N. to share OR call: Applications are being accepted at De Leon Hospital for the above position. Shift, charge, and weekend differentials. Orientation also available. De Leon Hospital P. O. Box 319 De Leon, TX 76444 C2

HELP WANTED

HELP WANTED: 25% share self-starting, imaginative representatives to assist local firms increase sales and help stimulate area's economic growth through consistent, traffic-building occasions and events. Honesty and enthusiasm are great assets. Send name, address, telephone and brief qualifications to Sales, Box 29, Eastland, TX 76448. Representatives welcome in Clyde, Cross Plains, Brownwood, Putnam, Strawn, Mingus, Gordon, Moran, Gorman, Olden, Desdemona and Carbon. T104

HELP WANTED: Opening for 3 LVN starting at 8.75 hr. Apply in person to Debra Foster DON, Canterbury Villa, Cisco. 1404 Front St. T104

HELP WANTED: Needed RN Relief Sat. & Sun. Hours 6-2 or 2-10. Salary competitive. Contact Russell Gray, Rising Star Nursing Center 817/643-6700. RS104

HELP WANTED: Full time day LVN: Applications being accepted at De Leon Hospital for the above position to train in surgery. Evening, weekend and on call pay. Orientation also available. De Leon Hospital P. O. Box 319 De Leon, TX 76444 C2

HELP WANTED: If you are a registered nurse and interested in working at a nursing facility with good working conditions and competitive pay. Apply in person at Western Manor, 460 W. Main, Ranger. R104

HELP WANTED: RN for weekend work. More hours can be given if necessary. Apply in person at Canterbury Villa, Cisco, 442-4202. C104

HELP WANTED: Nurses Aides, all shifts. Apply in person at Canterbury Villa, Cisco, 442-4202. C104

HELP WANTED: RN Director of Nurses
102 Bed nursing facility is accepting applications for RN Director, 5 days a week and weekend coverage. Salary is negotiable, many benefits, vacation, health and dental insurance, stock plan, retirement. If interested in long term care, please contact Peggy Pryor for appointment. 629-1779. EOE. T104

HELP WANTED: 50% share for local home telephone sales. Every local home a prospect. Give name, address and telephone number in letter only to Sales, Box 29, Eastland, 76448. Ideal for mothers at home, part-time, clubs, organizations, etc. for fund raising. Representatives welcome in Clyde, Cross Plains, Brownwood, Putnam, Strawn, Mingus, Gordon, Moran, Gorman, Olden, Desdemona and Carbon. T104

HELP WANTED: 50% share for local home telephone sales. Every local home a prospect. Give name, address and telephone number in letter only to Sales, Box 29, Eastland, 76448. Ideal for mothers at home, part-time, clubs, organizations, etc. for fund raising. Representatives welcome in Clyde, Cross Plains, Brownwood, Putnam, Strawn, Mingus, Gordon, Moran, Gorman, Olden, Desdemona and Carbon. T104

HELP WANTED: 50% share for local home telephone sales. Every local home a prospect. Give name, address and telephone number in letter only to Sales, Box 29, Eastland, 76448. Ideal for mothers at home, part-time, clubs, organizations, etc. for fund raising. Representatives welcome in Clyde, Cross Plains, Brownwood, Putnam, Strawn, Mingus, Gordon, Moran, Gorman, Olden, Desdemona and Carbon. T104

HELP WANTED

HELP WANTED: 25% share self-starting, imaginative representatives to assist local firms increase sales and help stimulate area's economic growth through consistent, traffic-building occasions and events. Honesty and enthusiasm are great assets. Send name, address, telephone and brief qualifications to Sales, Box 29, Eastland, TX 76448. Representatives welcome in Clyde, Cross Plains, Brownwood, Putnam, Strawn, Mingus, Gordon, Moran, Gorman, Olden, Desdemona and Carbon. T104

HELP WANTED: Needed RN Relief Sat. & Sun. Hours 6-2 or 2-10. Salary competitive. Contact Russell Gray, Rising Star Nursing Center 817/643-6700. RS104

HELP WANTED: Full time day LVN: Applications being accepted at De Leon Hospital for the above position to train in surgery. Evening, weekend and on call pay. Orientation also available. De Leon Hospital P. O. Box 319 De Leon, TX 76444 C2

HELP WANTED: If you are a registered nurse and interested in working at a nursing facility with good working conditions and competitive pay. Apply in person at Western Manor, 460 W. Main, Ranger. R104

HELP WANTED: RN for weekend work. More hours can be given if necessary. Apply in person at Canterbury Villa, Cisco, 442-4202. C104

HELP WANTED: Nurses Aides, all shifts. Apply in person at Canterbury Villa, Cisco, 442-4202. C104

HELP WANTED: RN for weekend work. More hours can be given if necessary. Apply in person at Canterbury Villa, Cisco, 442-4202. C104

HELP WANTED: RN Director of Nurses
102 Bed nursing facility is accepting applications for RN Director, 5 days a week and weekend coverage. Salary is negotiable, many benefits, vacation, health and dental insurance, stock plan, retirement. If interested in long term care, please contact Peggy Pryor for appointment. 629-1779. EOE. T104

HELP WANTED: 50% share for local home telephone sales. Every local home a prospect. Give name, address and telephone number in letter only to Sales, Box 29, Eastland, 76448. Ideal for mothers at home, part-time, clubs, organizations, etc. for fund raising. Representatives welcome in Clyde, Cross Plains, Brownwood, Putnam, Strawn, Mingus, Gordon, Moran, Gorman, Olden, Desdemona and Carbon. T104

HELP WANTED: 50% share for local home telephone sales. Every local home a prospect. Give name, address and telephone number in letter only to Sales, Box 29, Eastland, 76448. Ideal for mothers at home, part-time, clubs, organizations, etc. for fund raising. Representatives welcome in Clyde, Cross Plains, Brownwood, Putnam, Strawn, Mingus, Gordon, Moran, Gorman, Olden, Desdemona and Carbon. T104

HELP WANTED: 50% share for local home telephone sales. Every local home a prospect. Give name, address and telephone number in letter only to Sales, Box 29, Eastland, 76448. Ideal for mothers at home, part-time, clubs, organizations, etc. for fund raising. Representatives welcome in Clyde, Cross Plains, Brownwood, Putnam, Strawn, Mingus, Gordon, Moran, Gorman, Olden, Desdemona and Carbon. T104

HELP WANTED: 50% share for local home telephone sales. Every local home a prospect. Give name, address and telephone number in letter only to Sales, Box 29, Eastland, 76448. Ideal for mothers at home, part-time, clubs, organizations, etc. for fund raising. Representatives welcome in Clyde, Cross Plains, Brownwood, Putnam, Strawn, Mingus, Gordon, Moran, Gorman, Olden, Desdemona and Carbon. T104

HELP WANTED: 50% share for local home telephone sales. Every local home a prospect. Give name, address and telephone number in letter only to Sales, Box 29, Eastland, 76448. Ideal for mothers at home, part-time, clubs, organizations, etc. for fund raising. Representatives welcome in Clyde, Cross Plains, Brownwood, Putnam, Strawn, Mingus, Gordon, Moran, Gorman, Olden, Desdemona and Carbon. T104

SERVICES

UP TO \$17,500.00 low interest home remodeling loans to Texas Vets. Call (817) 734-2755 to apply. Clark Const., Inc.-Gorman. VA approved lender for Erath, Comanche and Eastland Counties. T104

CENTER POINT ENTERPRISES INC: Free Estimates. Builders & Developers, Metal Buildings, & Remodeling. Joe Maynard, 629-8568, or 629-1013. T104

FOR SALE

BOTTLED WATER! Water Filters! All types \$89. and up. All manufactured in Eastland. Justin Bonner Co., 629-1469 in Eastland, Ranger and Cisco. T104

FOR SALE: 1991 Road Atlas - Includes maps of the United States, Canada & Mexico - \$2.00 at Eastland Telegram, 215 S. Seaman, Eastland. T104

FOR SALE: Copy Machines. Need service. Come by 215 S. Seaman to see. T104

TRACE 1500 Watt DC to AC inverter. Excellent condition. Used 9 months. New cost \$1100, asking \$749. Also 16" chainsaw, \$75. 442-1814. C2

FOR SALE: Exceptionally bass guitar with amplifier, PA systems, guitars, fiddles, and pianos, gun cabinet, bedroom suite and lots more. 611 E. 8th, Cisco, 442-3407. We also buy musical instruments, furniture and whatever. C104

FREE ESTIMATE: Mastic vinyl siding, storm, replacement, prime windows. Carports, patio covers. Over 20 years experience, Otis Coleman Aluminum 817-629-1644. T104

FOR SALE: Middle East Crisis Maps - \$1.00 at Eastland Telegram, 215 S. Seaman, Eastland. T104

FOR SALE: Quality business and/or personal cards. Order at this newspaper office. T104

BOOKS FOR SALE at Eastland Telegram. 1/2 price, different varieties. T104

CHILD ABUSE 24 HOUR HOTLINE 1-800-252-5400

FOR SALE

FAMOUS COPYRIGHTED Stop-Smoking for Good Personal Letter sent direct to you or to a loved one. It's working for thousands \$5. (total). Write Smoking, Box 29, Eastland, TX 76448. T104

VALUABLE, HISTORIC Tapestry Paintings in this area? All over Southwest. Book tells story and what to look for. \$17.00 (total). Write Paintings, Box 29, Eastland, TX 76448. T104

FOR SALE

FARM EQUIPMENT
JD 4040, 90 HP, Quad, 2182 HRS.
JD 4050, 100 HP, Quad.
JD 4055, 105 HP, PS, 690 HRS.
JD 4250, 110 HP, Quad, 3200 HRS.
JD 4430, 125 HP, Quad.
JD 4640, 155 HP, Quad., Extra Nice.
Steiger, 325 HP, 3 PT, PTO.
\$2,500 to \$3,000 discount on new JD Row Crop Tractors, largest inventory of new and used equipment in Texas.
Call Donnie or Mark at BRAMLETT IMPLEMENT, INC. Stephenville, TX (817) 968-4118 RS2

LIVESTOCK

Baby Calves for sale. \$70.00 and up. Call 817-734-2610. T104

AUTOS

1984 Honda Nighthawk 5, 700cc, shaft drive, 8k, very clean, \$1100 OBO. Call 639-2401 or 639-2411. T2

WANTED

WANTED: In or near Ranger - a place to keep a Stud Colt - with a shed if possible. Call (817) 647-3311 and ask for Lanette. R104

WANTED: Someone to re-tape 2-inch venetian blinds. Call 442-1000. C2

ANTIQUES

FOR SALE: Antique glass and furniture and other collectibles. "We Buy Estates." The House of Antiques, 908 S. Bassett, Eastland, Texas. Open every day. 817-629-1124. T104

THANK YOU

Thanks to all of you who came to our 50th Wedding Anniversary Party. Our day was made extra special by your presence. George & Chrystal Falls

READ THE CLASSIFIEDS

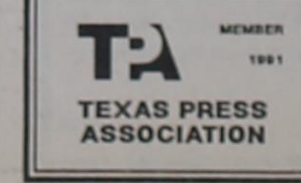

Nut How many have you broken? We are just like one or two are. One resolution you made - and is to regularly. Senior Center. Beginning January 5, we our regular which is M will be serving Eastland will Wednesday Eastland will Thursday, East serve and Fri will be mainta further notice Cisco progra week were: Sp day party for honoring his h day. Dinner m Holder, S/C Blood Pressu

MA WE APPROVE \$4,500 - lot 10 x 14 \$5,000 - lot 10 x 14 \$7,000 - Commercial lot with city utilities and... \$22,000 - 180 x 150 ft... \$38,500 - 3BR, 1 1/2 b... \$70,000 - 3000 sq ft... \$100,000 - 2,800 sq ft... \$150,000 - 2,800 sq ft... \$200,000 - 2,800 sq ft... \$250,000 - 2,800 sq ft... \$300,000 - 2,800 sq ft... \$350,000 - 2,800 sq ft... \$400,000 - 2,800 sq ft... \$450,000 - 2,800 sq ft... \$500,000 - 2,800 sq ft... \$550,000 - 2,800 sq ft... \$600,000 - 2,800 sq ft... \$650,000 - 2,800 sq ft... \$700,000 - 2,800 sq ft... \$750,000 - 2,800 sq ft... \$800,000 - 2,800 sq ft... \$850,000 - 2,800 sq ft... \$900,000 - 2,800 sq ft... \$950,000 - 2,800 sq ft... \$1,000,000 - 2,800 sq ft... \$1,050,000 - 2,800 sq ft... \$1,100,000 - 2,800 sq ft... \$1,150,000 - 2,800 sq ft... \$1,200,000 - 2,800 sq ft... \$1,250,000 - 2,800 sq ft... \$1,300,000 - 2,800 sq ft... \$1,350,000 - 2,800 sq ft... \$1,400,000 - 2,800 sq ft... \$1,450,000 - 2,800 sq ft... \$1,500,000 - 2,800 sq ft... \$1,550,000 - 2,800 sq ft... \$1,600,000 - 2,800 sq ft... \$1,650,000 - 2,800 sq ft... \$1,700,000 - 2,800 sq ft... \$1,750,000 - 2,800 sq ft... \$1,800,000 - 2,800 sq ft... \$1,850,000 - 2,800 sq ft... \$1,900,000 - 2,800 sq ft... \$1,950,000 - 2,800 sq ft... \$2,000,000 - 2,800 sq ft... \$2,050,000 - 2,800 sq ft... \$2,100,000 - 2,800 sq ft... \$2,150,000 - 2,800 sq ft... \$2,200,000 - 2,800 sq ft... \$2,250,000 - 2,800 sq ft... \$2,300,000 - 2,800 sq ft... \$2,350,000 - 2,800 sq ft... \$2,400,000 - 2,800 sq ft... \$2,450,000 - 2,800 sq ft... \$2,500,000 - 2,800 sq ft... \$2,550,000 - 2,800 sq ft... \$2,600,000 - 2,800 sq ft... \$2,650,000 - 2,800 sq ft... \$2,700,000 - 2,800 sq ft... \$2,750,000 - 2,800 sq ft... \$2,800,000 - 2,800 sq ft... \$2,850,000 - 2,800 sq ft... \$2,900,000 - 2,800 sq ft... \$2,950,000 - 2,800 sq ft... \$3,000,000 - 2,800 sq ft... \$3,050,000 - 2,800 sq ft... \$3,100,000 - 2,800 sq ft... \$3,150,000 - 2,800 sq ft... \$3,200,000 - 2,800 sq ft... \$3,250,000 - 2,800 sq ft... \$3,300,000 - 2,800 sq ft... \$3,350,000 - 2,800 sq ft... \$3,400,000 - 2,800 sq ft... \$3,450,000 - 2,800 sq ft... \$3,500,000 - 2,800 sq ft... \$3,550,000 - 2,800 sq ft... \$3,600,000 - 2,800 sq ft... \$3,650,000 - 2,800 sq ft... \$3,700,000 - 2,800 sq ft... \$3,750,000 - 2,800 sq ft... \$3,800,000 - 2,800 sq ft... \$3,850,000 - 2,800 sq ft... \$3,900,000 - 2,800 sq ft... \$3,950,000 - 2,800 sq ft... \$4,000,000 - 2,800 sq ft... \$4,050,000 - 2,800 sq ft... \$4,100,000 - 2,800 sq ft... \$4,150,000 - 2,800 sq ft... \$4,200,000 - 2,800 sq ft... \$4,250,000 - 2,800 sq ft... \$4,300,000 - 2,800 sq ft... \$4,350,000 - 2,800 sq ft... \$4,400,000 - 2,800 sq ft... \$4,450,000 - 2,800 sq ft... \$4,500,000 - 2,800 sq ft... \$4,550,000 - 2,800 sq ft... \$4,600,000 - 2,800 sq ft... \$4,650,000 - 2,800 sq ft... \$4,700,000 - 2,800 sq ft... \$4,750,000 - 2,800 sq ft... \$4,800,000 - 2,800 sq ft... \$4,850,000 - 2,800 sq ft... \$4,900,000 - 2,800 sq ft... \$4,950,000 - 2,800 sq ft... \$5,000,000 - 2,800 sq ft... \$5,050,000 - 2,800 sq ft... \$5,100,000 - 2,800 sq ft... \$5,150,000 - 2,800 sq ft... \$5,200,000 - 2,800 sq ft... \$5,250,000 - 2,800 sq ft... \$5,300,000 - 2,800 sq ft... \$5,350,000 - 2,800 sq ft... \$5,400,000 - 2,800 sq ft... \$5,450,000 - 2,800 sq ft... \$5,500

TEXAS SCAN

Statistics Classified Advertising Network
Advertiser's 201 Texas papers for only \$250.
Reach 3 MILLION Texans.
Call this newspaper for details.

WOLFF TANNING BEDS: New commercial-home units from \$199. Lamps, lotions, accessories. Monthly payments low as \$18. Call today. FREE NEW color catalog. 1-800-229-6292.

DEER HUNTERS SPECIAL: 25 acres, \$795/acre, wooded, excellent hunting, adjoins paved road. Texas veteran or owner financing, prime acreage. Fox Realty, 500 Buchanan Dr., BURNET, TX 1-800-725-3699.

DRIVERS: KLLM INC., Dallas and Houston terminals are now hiring experienced tractor/trailer drivers to run 48 states and Canada! Call 1-800-925-5556, Monday-Friday.

ARE YOU COLLECTING PAYMENTS on real estate you've sold? We'll give you cash now for those payments! Call National Fidelity Mortgage, Inc. today! 1-800-364-1072.

HAPPY JACK TRIVERMICIDE: recognized safe & effective for center for Veterinary Medicine against hook, round & tapeworms in dogs & cats. Available O-T-C at farmer co-ops & better food stores.

LONG HAUL TRUCKING: Get into a high demand career as an owner/operator with north American Van Lines! Operate your own tractor. If you don't have one, we offer a lease-purchase program that is one of the best in the industry. No experience necessary. If you need training, we will train you, tuition free! You must be 21, have a good driving record, and pass substance abuse test. Call north American for information package. 1-800-348-2147. Ask for operator 489.

BECOME A PARALEGAL: Join America's fastest growing profession. Work with attorneys. Lawyer instructed home study. The finest paralegal program available. Free catalogue. 1-800-

362-7070 Dept. LA722.
A WONDERFUL FAMILY EXPERIENCE. Australian, European, Scandinavian, Japanese high school exchange students arriving in August. Become a host family. American Intercultural Student Exchange. Call 1-800-SIBLING.

LOANS

CONSOLIDATE YOUR BILLS, unsecured loans and credit cards welcome. Credit not important. Call Ginny 915-698-7688.

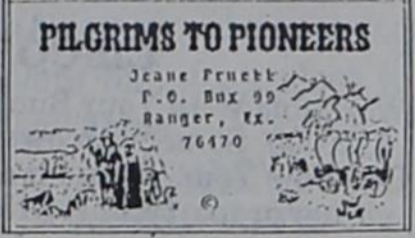

Volume 1992-One: Sunday, 5 January 1992

...THE NATIONAL QUERIES FORUM; P.O. Box 593; Santa Cruz, CA 95061-0593. **Michael Cooley, Editor - Galen Sullivan, Associate Editor. Modem/BBS: (408) 426-2975.** NQF is published nine times a year - approximately six weeks apart. The current magazine subscription rate is \$13.75 a year. The yearly subscription rate for NQF ON DISKETTE is \$35. California residents must add 7.25% state sales tax to the subscription price. Non-profit organizations

may deduct 10% from the subscription price. Unless otherwise stated, new subscriptions begin with the next issue. NQF is mailed '3rd-class "bulk mail" postage rate. Please allow up to 6 weeks for delivery. Bulk mail is not forwarded or returned. Notify us of any address change at least 6 weeks prior to moving.

BACK ISSUES: NQF #2 is now out-of-print. A price list of all in-print back issues, as well as for NQF ON DISKETTE, is available by sending a written request to the above address. An SASE will facilitate a response.

DEFINITIONS: Genealogical queries ask a question or request information about a given subject. Family Group Sheets or histories are not queries and are not acceptable for publication in NQF. A word is a series of printable characters with a space or punctuation on each side.

SUBMISSION POLICY and RATES:

Queries can be submitted by subscribers for the small fee of 6 cents a word for the first fifty words; 15 cents for non-subscribers. (Founding Subscribers maintain their privileges.) All queries with more than fifty words will be published at 25 cents for each additional word. Dates count as one word; there is no charge for your name and address. Otherwise, all words, abbreviated or not, count as a word. Postage stamps are not acceptable as payment. There is no deadline for submissions. Queries are published in the order received; however, depending upon the availability of space, multiple queries submitted at the same time may appear in successive issues; otherwise no query will be placed ahead of others waiting for publication. We reserve the right to abbreviate queries according to the editorial needs of the particular issue.

SUBMISSION GUIDELINES: Please observe the following when submitting your queries: Write them in a single-paragraph style on paper separate from any other correspondence. Do not abbreviate -- we will take care of it. Print or use a typewriter and capitalize, underline, or highlight all last names and maiden names (only). Use slashes (/), commas or spaces to separate alternate spellings, etc. -- use hyphens only in hyphenated names. Do not use numeric dating (i.e., 1-2-1878). Your name and full address must appear with each page submitted. To ensure proper processing, please include your account number, found on your mailing label, with your submissions. If you wish to resubmit a query please wait until the first run of the same query has appeared. Submissions not adhering to these guidelines are subject to being returned.

regarding membership into genealogical societies can be inserted into the "Notices and Announcements" column at the query rate. Rates for display ads are available upon request.

SUBSCRIBE NOW - send your subscription \$13.75 for 1 yr and submit 1 free fifty word query; \$25.25 for 2 yrs, submit 2 free fifty word queries; \$33.75 for 3 yrs, submit 3 free fifty word queries. When your query is published in *The National Queries Forum*, it is placed directly into the hands of thousands of genealogists throughout the country.

...From *Family Trees*: Janet Smith, Jean Strickland and Pat Edwards announce another in the series of **WHO MARRIED WHOM BOOKS** for Mississippi's burned counties.

WHO MARRIED WHOM - COVINGTON COUNTY MS is now off the press. Created in 1819, Covington County was named for

Gen. Leonard Covington who was killed in the War of 1812. Part of Wayne and Part of Lawrence Cos. was cut off to form Covington. Later, in 1827, a portion of Covington was used to form Jones Co.

Collins is the present county seat. Williamsburg was the first. A Court-house fire occurred in 1904. Marriage records begin in early 1900's. Some land and civil court records beginning in the late 1860's survive.

This book lists all Caucasian persons residing in Covington Co., MS, 1819-1880; their military service; place and year of birth; and source info. An extensive bibliography is provided.

The book is 211 pages, soft cover, stapled and taped. Surname index provided. Price is \$26.50 postpaid. Send check or money order to Ben Strickland; P.O. Box 5147; Moss Point, MS 39563. Libraries may be billed.

...EVELYN HALL;

4319 Colonial Dr.; Shreveport, LA 71119, searches for information of **JACKSON J. EDWARDS**, born ca 1820, and wife **ANN B. DRUMMOND**. Last known residence Smith Co., MS 1880. When did they die and where are they buried? Children were: Harriett Ann; William R.; Elisha; David A.; John W.; Jackson J. Jr.; Victoria. Would like to exchange information with descendants.

Send queries and notices; books and other material for review to **Jeanne Pruet, Editor; Pilgrims To Pioneers; P.O. Box 99; Ranger, Texas 76470.**

LOST PET?

Advertise it in the Eastland County Classified Section of this Newspaper

Certified AUTO GLASS

314 W. Main
Eastland - 629-3251

Ralph Tucker
Owner

* Commercial Glass * Auto Glass
* Residential Glass * Tinting
* Mirrors

FREE MOBILE SERVICE
1-800-262-7369

Paul Williams Roofing Co.

- FREE Estimates •
- All Work Guaranteed •
- Hot Tar & Gravel Composition •
- Shingles • T-Locks • Wood Shingles •

25 Years Experience In Eastland Area
Paul Williams Carbon, Texas
817-639-2330
If No Answer Call 817-629-1020

NEW LOCATION

Pat Albus Bookkeeping Service
1331 Hwy 80 East
Maynard Bldg. Suite 6 & 7
Phone 629-3327

TRADERS CORNER

We Buy & Sell Used Furniture • Tools • Appliances • Heaters & A.C.s • Much! Much! More!

Come by
219 W. Main
Ranger Tx
or Call 647-3072

Vic's Welding

323 N. Commerce
Ranger, TX 76470

- Heliarc & Wire Feed Aluminum
- Welding - Heavy or Light
- Portable & Shop Arc Welding
- Custom Fabrication

Call 817-647-5120
Phone answered 24 hours, 7 days
Owner: Vic Huerta

Keys Made Locks Changed or Repaired

ELROD'S MOBILE LOCK SHOP

423 W. Main Ranger, Texas 76470
Phone 647-3444

Bonded Locksmith
Auto - Residential - Commercial

Rescue Line

Battered, abused, alcoholism, suicidal, divorced, troubled marriage, etc.

There is free help for Eastland County Women

Listen to KVMX 97 F.M. 442-4479
6:00-7:00 Monday night

DriveRite Defensive Driving
1-800-460-3508

Budget Host Inn
I-20 Eastland

\$19

Saturday, Jan. 18
Saturday, Feb. 22
Saturday, March 14
Saturday, April 11

8:30 a.m. - 5:00 p.m.
Walk-ins Welcome

Squires Roofing Contractors
45 Years In Service

Carbon - Eastland

653-2397 653-2354

1505 PRIMROSE - 3 BR, 2 Bath, Study, LR/DR, Fireplace all for only \$81,000.
700 W 7TH - 3 BR home reduced to \$25,000.
908 AVE F Reduced to \$7,500.
809 W. 6TH - 3 BR, 1 3/4 Bath, living room, den/kitchen, util., with 2 car garage on pretty corner lot. \$65,000.
1308 Primrose - 3 BR, 2 1/2 Bath, living rm, den/kitchen, 2 car garage. \$70,000.
1601 Railroad Ave. - 3 bdrm, w/fireplace, shop and small house. Needs a handy man. \$11,500.
1503 Liggett-home or office on triangle of land. \$54,000.
County Rd #126-8 miles W of Cisco, 3 bdrm, 1 1/2 bath, 3 carport and storage on 5 1/2 acres with stock tank: \$26,000.
1412 Bliss - 3 BR, 1 3/4 bath, 1 car garage on corner lot, \$34,500.
511 W. 4th - 3 BR, 1 3/4 bath, 2 garage, built-in kitchen, central heat and air on corner lot. \$50,000.

McMillan Real Estate
Yvonne McMillan-Broker
8th & C. Hilton Ave. - Cisco, Texas 442-3846
Nancy Bacon, Associate 442-2679

Cozart Repair Service

- Washers • Dryers
- Refrigerators
- A/C • Lawn Mowers

22 Years Experience
Carbon 639-2424

ADVERTISING: Non-display ads are offered for the "Services and Items for Sale" column at 25 cents per word. Refer to the query guidelines when submitting these ads. Information Eastland Telegram, Ranger Times, Cisco Press. Sunday,

January 5, 1992

M.H. Perry Insurance

104 N. Lamar
Eastland, TX

Phone 629-1566

- Life Insurance
- Hospitalization
- Group
- Cancer
- Supplement
- Medicare

Homes Priced To Sell

Foreclosure Sale of Property at 711 W. 4th Street, Cisco, Texas

Tuesday, January 7, 1992
Eastland County Courthouse,
Between hours of 10 a.m. and 1 p.m.

Minimum Bid - \$6000.00

Corner lot with 4 BR, 1 bath, Kitchen-DR, LR, WF dwelling.
Remodeled in 1982 - Plumbing, Electrical, storm windows, attic insulation, Masonite siding, custom cabinets, some paneling, carpet and vinyl.

Contact FmHA at 1309 East Main, Eastland or call 817-629-8508

EASTLAND GREAT TIMES

I-20 Access, Eastland
629-3921

Special Holiday Hours
Matinees December 26th, 27th, 29th, & 30th
12-5 p.m. \$3

NEW YEARS EVE LOCK-IN
7 p.m.-7 a.m. \$10

Closed Dec. 23rd, 24th, 25th

Fun & Games • Skating • Raquetball

RANDY GATTIS PLUMBING

Residential & Commercial Repairs
Remodeling & New Construction
Electric Sewer & Sink Cleaning Machines
Water Heaters & Plumbing Fixtures
State Licensed - Master License - M-18038

Free Estimates
Call: 442-1688 24 hrs/day
106 Ave. I Cisco, Texas

The Earth Stove

Closeout Prices On All Inserts In Stock

BayView®
Model BV4000 Features

- EPA Certified
- Catalytic
- Gold Plated etched side glass
- Large Gold Plated glass door
- 500 CFM variable speed blower
- Catalytic Temperature Probe
- Auto fan with manual override
- Built in flue by-pass damper
- Zero clearance fireplace approval
- Accepts up to 24" log

E.D.C.O.
817-559-2273
FM 3099 #204
Breckenridge, TX

Installation Available
Other models to choose from

Parole Being Opposed

Dearest Eastland County Citizens,

You have read some very alarming news about Manuel Hernandez Marquez of Cisco, inmate #504814. He was one of two people responsible for the death of a very beloved son (brother, father, brother-in-law, cousin, nephew, uncle, friend and grandson) Teofilo "Freddie" Valles Cortez. We lost Freddie July 7, 1988, around 2 a.m. in a very horrible crime. Manuel Hernandez Marquez murdered him and dumped his body at the Lake Cisco swimming pool.

Freddie was found 1 1/2 days later (Friday, July 8, 1988 around 6:30 p.m.) by a vacationing family of 4. Manuel Hernandez Marquez was convicted of Freddie's murder in January of 1989. He was given a 30 year sentence and now almost three years later he is due up for parole.

Freddie's entire family is against this release and we are asking each one of you Eastland County Citizens to please let your voice be heard if you oppose this release.

We encourage the 12 jurors who had to sit and listen to this horrible crime to please write in and oppose Manuel Hernandez Marquez's release. All of Freddie's

family would like to say "Thank you" so much in advance for all your support.

Sincerely,
 Pedro/Inez Solis - Parents
 Balvina/James Lewis & nieces & nephews
 Guadalupe Valles Cortez
 David/Janie Sancillo nephew & niece
 Rafael Solis Sr., Grandfather
 Christina/Natasha Valles Cortez, daughters
 Gilbert & Virginia Valles & cousins
 Frank/Guadalupe Valles & cousins
 Terry Valles & cousins
 Danny/Guadalupe Favila & cousins
 Cousins of the late Carlos & Mary Garcia
 Cousins of the late Moses Valles and Virginia Valles
 Rudy/Mary Ann Solis & cousins
 Fredrick/Virginia Rodriquez & cousins
 Rafael/Micaela Solis Jr. & cousins
 Rojelio/Gloria Solis & cousin
 Alfredo Solis & cousins

Cousins of the late Guadalupe Solis & Guadalupe Solis (ED. NOTE: Address is Appeals Board, Box 13401, Capitol Station, Austin, TX, 78711.)

Cousins of the late Guadalupe Solis & Guadalupe Solis (ED. NOTE: Address is Appeals Board, Box 13401, Capitol Station, Austin, TX, 78711.)

Cousins of the late Guadalupe Solis & Guadalupe Solis (ED. NOTE: Address is Appeals Board, Box 13401, Capitol Station, Austin, TX, 78711.)

Cousins of the late Guadalupe Solis & Guadalupe Solis (ED. NOTE: Address is Appeals Board, Box 13401, Capitol Station, Austin, TX, 78711.)

4-H Mrs. Janet Thomas County Extension Agent Texas Agricultural Extension Service

4-H LIVESTOCK SHOW GROUNDS CLEAN-UP DAY

4-Hers and their parents are urged to come and clean up the Livestock Show Grounds on Saturday, January 11, 1992. We will begin at 8 a.m. and hopefully with a good turn out we will finish in a couple of hours. Everyone is asked to bring tools to help you get the job done quickly such as...racks, brooms, trash bags, etc. Complimentary hot coffee and cocoa will be provided for workers. See you January 11th!

TEXAS 4-H CENTER RE-SOURCE STAFF

Former 4-Hers who have completed a minimum of one year of college are eligible to apply for 4-H Center summer program staff positions. Applications are available from the Eastland County Extension Service Office and are due to

Mr. Mike McKinney, State 4-H Specialist, immediately.

4-H SCHOLARSHIP OPPORTUNITIES
 The Texas 4-H Foundation annually awards over \$600,000 in scholarships to graduating 4-Hers. Application forms are due March 16th to the District Extension Service Office.
 Also, the Texas Extension Homemaker's Association awards seven scholarships in the amount of \$1,000 each to outstanding 4-H girls. Applicants must have excelled in home economics projects, leadership and personal development for three or more years in 4-H. Applications are due March 7th in the local county office.
 4-Hers desiring scholarship information should contact the local Extension Service Office for forms.

Medicare Costs Increase

The "out of pocket" costs that Medicare beneficiaries pay for Medicare coverage increased as of January 1, 1992, according to Glyn Hammons, Social Security manager in Abilene. The basic medical insurance premium - sometimes called "Part B" - increased by \$1.90 - from \$29.90 to \$31.80. However, the \$100.00 Medicare medical insurance deductible will remain unchanged, Hammons said. The amount the patient pays for the Medicare hospital insurance - sometimes called "Part A" - deductible and coinsurance amounts increased as follows:

- from \$628.00 to \$652.00 for the first 60 days of inpatient care in a benefit period,
- from \$157.00 to \$163.00 a day for the 61st through the 90th day of inpatient care,
- from \$314.00 to \$326.00 a day for the 60

hospital reserve days, - from \$78.50 to \$81.50 for the 21st through the 100th day of care in a skilled nursing facility. The monthly Medicare hospital insurance premium for people who are not insured under the Social Security or the Railroad Retirement Act increases from \$177.00 to \$192.00. The beneficiary share of the cost of Medicare is figured each year based on the increases in the cost of the program during the year before. People with limited income may qualify for help with payment of these costs under the "Qualified Medicare Beneficiary" program available from their State welfare or public assistance agencies.

For more information about Medicare, people can call the Social Security toll-free telephone number, 1-800-772-1213. If you prefer, you can call the local office at 698-1360.

Christmas Special
 Installed Prices:
 8 x 7 Beginning at \$227.00
 16 x 7 Beginning at \$403.00
 Genie is from \$228.00
VERMAR GARAGE DOORS
 TOLL FREE 1-800-223-0275
 Owner - Vernon Smith 1-214-230-0559

Use The Classifieds

WASTED YOUTH.
 ONLY YOU CAN PREVENT FOREST FIRES
 Cisco Press - Eastland Telegram - Ranger Times - Sunday, January 5, 1992

817/629-3631 OPEN 8:00 - 5:30 SAT. 8:00 - 12:30

EXPRESS PHOTO
 SAME DAY PHOTO PROCESSING
 COLOR, BLACK & WHITE, PHOTO REPRODUCTION

601 W. Main
 BILL CULVERHOUSE, OWNER

Wedding Sports Studio Pictures Passports ID Cards Immigration pictures

Serving all your photographic needs

Remodeling - Siding
 Windows and Doors
 Jobbers For All Sides
 Reynolds, Mastic and B.M.D.
 Siding, Windows, and Doors
 Also Remodeling & Add-Ons.
 Cover Facers and Overhang on Brick Homes.
 All Work Guaranteed.
Butler & Fox
 Phone 629-2149 or 629-2814

The Earth Stove

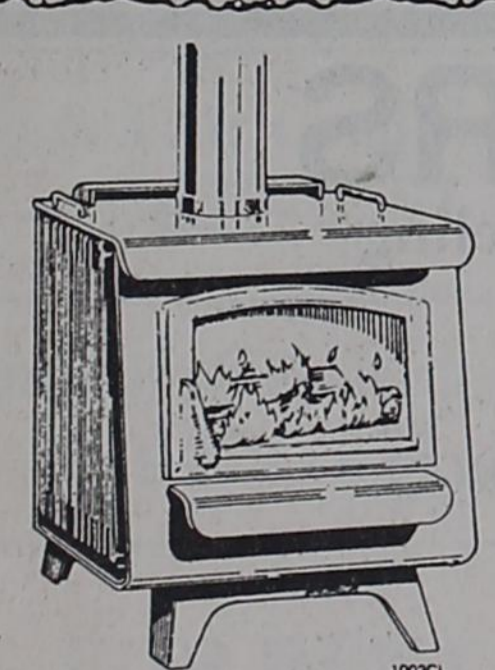

Closeout Prices On All Stoves In Stock

Model 1003CL Features
 * EPA Certified
 * Long burning catalytic
 * Built in flue by-pass damper
 * Gold plated glass door
 * Accepts up to 18" log
 * Optional blower system

EPA Certified

E.D.C.O.
 817-559-2273
 FM 3099 #204 Breckenridge, TX

Installation Available

 Other models to choose from



Thomas J. (Macaulay Culkin) and Vada (Anna Chulumsky) are best friends in "My Girl," a Columbia Pictures release. This movie is showing at the Majestic through Monday, Jan. 6. Critics say the contemporary movie "My Girl" is a tender look at relationships and an affirmation of life. Local viewers may also appreciate the fun in the picture. Macaulay Culkin and Anna Chulumsky bring energy and playfulness to the story, which involves a lonely mortician (Dan Aykroyd) who has withdrawn from emotional entanglements since the death of his wife. When long-dormant romantic instincts are awakened by the new funeral-home cosmetologist (Jamie Lee Curtis) this reinforces the insecurities of his daughter Vada. This movie was set in the 1970's and has a Norman Rockwell flavor in the photography. The picture opened at the Majestic Friday, and curtain time is 7:30 each evening through Monday, Jan. 6. Tickets are \$3 at the box office.

SPECIALS GOOD WHILE SUPPLIES LAST.

BAIRD, CISCO EASTLAND, RANGER

PRICES EFFECTIVE JANUARY 4-10, 1992



ALLSUP'S
HOT LINKS
 2 FOR 99¢

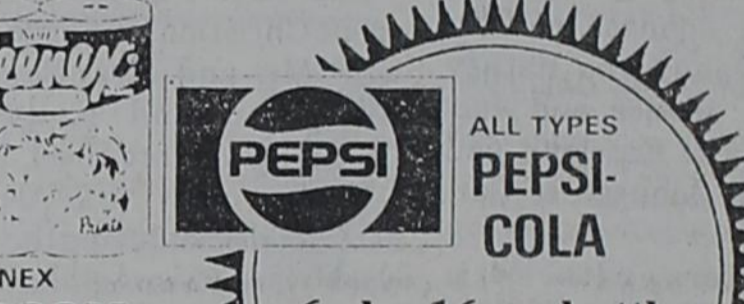

ALL TYPES PEPSI-COLA
6 pk - 16 oz. bottles \$2.79

BATHROOM TISSUE
 4 ROLL PKG
99¢

ALLSUP'S BREAKFAST BURRITOS EACH
89¢

SLICED DUBUQUE BACON
 12 OZ. PKG.
79¢

ALL FLAVORS ALLSUP'S ICE CREAM
 1/2 GALLON
99¢

Frito Lay SNACK CRACKERS
3 \$1

COOKED FRESH 24 HRS. A DAY		HOT FOODS MENU		AVAILABLE AT ALL ALLSUP'S LOCATIONS	
BARBECUE BEEF SANDWICH	99¢	3 PIECE BOX CHICKEN	\$4.99		
BARBECUE PORK RIBS (LB.)	\$3.99	BEEF & CHEESE CHIMICHANGA (MEAT)	\$1.19		
BARBECUE WHOLE CHICKEN	\$3.99	CORN DOG	69¢		
ALLSUP'S BURRITO	79¢	DELICIOUS HAMBURGER WILSON	59¢		
BREAKFAST BURRITO	99¢	HOT LINKS	99¢		
BURRITO BEEF & SALSA	\$1.19	SAUSAGE ON A STICK	\$1.59		
DELICIOUS CHEESEBURGER	79¢	SAUSAGE & BISCUIT	79¢		
CHICKEN FRIED STEAK	\$1.59	SAUSAGE, EGG & BISCUIT	\$1.09		
3 COUNT CHICKEN STRIPS	\$1.49	SAUTEYA SAUSAGE	\$1.09		
W/POTATO WEDGES/ CHICKEN (2 PCS)/BISCUIT	\$1.99	4 COUNT STEAK FINGERS	\$1.00		

Shurfine Cut Green Beans
 16 oz.
5/\$2

Dubuque Bologna
 12 oz.
79¢

Campbell's Cup A Soup
 2.19 oz.
3/\$1.99

Folgers Coffee
 13oz.
\$1.99 Everyday

Shurfine Tomato Sauce
 8 oz.
10/\$2

Dubuque Franks
 12 oz.
69¢

HAPPY HOLIDAYS
 from all of us at
EASTLAND FARM & RANCH INC.

Offering you only the best in service & products.
 We sure do appreciate you. Thanks for a very successful year.

629-2173 629-8035 K-4

LIQUID & DRY FEEDS • VETERINARY SUPPLIES • HERBICIDES • MORTON SALT • SWEETLIX • GARDEN-LAWN SUPPLIES • INSECTICIDES • ACCO

Kokomo News

by Zella Jordan

Now that the holiday season is just about over, we can all settle down to a normal routine. We hope that the New Year is just what you want it to be, and it will be if we let God guide us in the things we should do. His way never fails.

Steve, Betty, Mary Beth and David Joiner of Abilene were visitors at the Kokomo Baptist Church on Sunday morning. Rose Aguilar of Eastland, and Ross Rodgers and Hillary Weaver of Midlothian were Sunday night visitors.

Christmas Eve visitors with Vernon, Deon and Lindell Fields were Joe, Barbara, Michael, Caylea and Felyn Fields of Bryan, Richard, Teresa, Taylor and Travis Nachtigall of Morgan Mill. Christmas Day visitors were Joe and family, Fred and Delores Walker of Whitehouse, Buster Johnson of Carbon, Danny and Kathy Craig, Jessica and Jacqueline of Eastland and Johnny Johnson of Carbon.

Visitors with Mrs. Mamie Little during Christmas were Ima Boles of Clyde, Bill, Lois and Abbey Boles of Ranger, Randy and Dori Boles of Abilene, Earl and Betty Little, Doug, Carole, David and Joe Little of Carlsbad, N.M., Ronnie, Karen, Sandy and Clay Patterson of Knox City, Bobby and Mary Jane

Little, Terry, Arleen, Andrew, Jonathan and Michael Barfield of Tyler, Stacy and La Dawn Snapp of Eastland, Jim and Verna Lee Little, Ray Neal, Melissa and Emily Little of Eastland, Tim, Nelda, Cody and Jarad Fails of Arlington, James and Jill Little of Lake Leon, Charles and Carolyn Little, Scotty, Caye and Zack Mauney of Abilene, Charla Burgess and Alan and Shellie Little.

Clifford and Lurline Nelson of Carbon, Cassie Nelson of Phoenix, Arizona, and Gary and Tena Danley of Richland Hills were Christmas Eve visitors with Rev. and Mrs. Jimmy Nelson and Teresa in Stephenville.

The Glenn Jordans visited with the Clifford Nelsons and Cassie on Christmas Day.

Mrs. Albert Hendricks spent Christmas in Clyde with Mr. and Mrs. Roy Buchanan and Kelly Buchanan of Fort Hood.

Visitors with Mrs. Albert Hendricks during the week were Rosa Aguilar, Hope Joiner, Ruth Bryant, Naoma Morrow and Doris Bradshaw.

Mr. and Mrs. Joseph O'Neal of Austin were Christmas visitors with Bro. Joe O'Neal.

Mrs. Dora Garrett had Christmas Day lunch with Jimmy and Verna Little. Those coming by for a visit

in the afternoon were Charles and Carolyn Little, Bobby and Mary Jane Little and Dan and Charla Burgess.

Ray Neal, Melissa and Emily Little of Eastland, Tim, Nelda, Cody and Jarad Fails of Arlington and James and Jill Little of Lake Leon had Christmas dinner with Jimmy and Verna Little on Christmas night.

Berniece Rodgers, Bob and Kathy Browning, Kevin, Jason and Corby of Brownwood, Neal and Joyce Gilbert and Glenn Gilbert of Katy, Mike and Alice Rodgers of Weatherford, Wayne and Kim Cauthern and Julie Ann White of Graham, Ande and Jonna Cervantez of Eastland were Christmas visitors with John and La Tonne Rodgers at Carbon.

Steve and Kim Gilbert of San Antonio visited with Berniece Rodgers enroute to Abilene for Christmas with her parents, Mr. and Mrs. Wiley Hill.

Wayne, Christi, Chad and Lindsey Eaton of Ovalo, Rick and Pat Fuller of Lewisville and Wesley and Kevin Fuller of Abilene visited with their parents, Claude and Juanita Fuller for a Christmas get together during the weekend. Maxine and Roy Dennis of Midland visited last week with Claude and Juanita. Chad and Lindsey remained for a visit this week with the Fullers.

Glenn and Zella Jordan, Bill and Glenda Priest and Sheri Miles of Abilene and Wade Daniell of Buffalo Gap spent the weekend in Portales, N.M., for a Christmas visit with Ted, Cindy, Kyle and

Kayla Jordan. Wade Daniell and Sheri Miles also visited in Tatum, N.M., with his grandparents, and friends. There were also short visits with Arvel and Etta Lewallen and Sam and Audree Tipton in Lubbock and Jess and Laverne Winn in Muleshoe.

STYLE SHOW AND JUNIOR PLAYSET FOR JAN. 9

Showing beautiful new fashions for the Women who want to make a statement in 1992 are models:

The most breath taking - Darling Humiston (David - Mike's Dad).

The very lovely - Donette Griffin (Don - Melanie's Dad).

The very French - Michelle Brown (Mike-Kris's Dad).

The charming Geraldine Upchurch (Gary - Stacey's Dad).

Style show begins at 6:30 p.m. right before the Junior Play, January 9, 1992 at the Eastland High School Auditorium. You'll not want to miss this believe me.

The Junior Play entitled Next Victim Please will be held at the Eastland High School Auditorium Jan. 9 at 7 p.m.

Assistant Director - Melanie Griffin.

Stage Manager - Amy Logan.

Colonel Murdock - Kris Brown.

FIFI - Lauri Kennedy.

Higgins - Tommy Squiers.

Susan - Shelly Cagle.

Clifford - Stephen Maulden.

Rebecca - Tiffany Sedillo.

Beatrice - Stacey Upchurch.

Kid 1 - Wende Beggs.

Kid 2 - Rebecca Messingill.

Penelope - Christy Arther.

Priscilla - Cathy Thomas.

Anniversary



Roy Hathaways Celebrate 50th Wedding Anniversary

Roy and Hellen Hathaway celebrated their 50th Wedding Anniversary on Christmas Eve with a family dinner hosted by their daughters and families at their Cisco home. Attending were Marilyn and Mike Wragg and children, Carolyn and David from Lubbock; Sandra and Ray Rowan and son Bradley from Littleton, Colorado; and Jan and Denny Alldredge and son Craig from San Angelo. Roy and Hellen were married on December 24, 1941 in Cuero, Texas. They met while attending school together at East Texas State University. Roy enlisted in the Army Air Force on January 24, 1942. After training in Weather Observation, Teletype and Radio Communications, he arrived in Casablanca, Morocco

mas. Herbert - Scott Catoe. Detective - Dana Squiers. Lawrence - James Hamilton.

Herbert - Scott Catoe. Detective - Dana Squiers. Lawrence - James Hamilton.

Herbert - Scott Catoe. Detective - Dana Squiers. Lawrence - James Hamilton.

Engagement



Dollar - Parrymore

Mr. and Mrs. James Dollar of Eastland wish to announce the engagement of their daughter Jill, to Robert Parrymore, son of Mr. and Mrs. William Parrymore of Longview. The couple will exchange vows at 2 o'clock in the afternoon on Saturday, February 15, 1992 at Meadowbrook Church of Christ in Fort Worth. All friends and relatives are invited to attend.

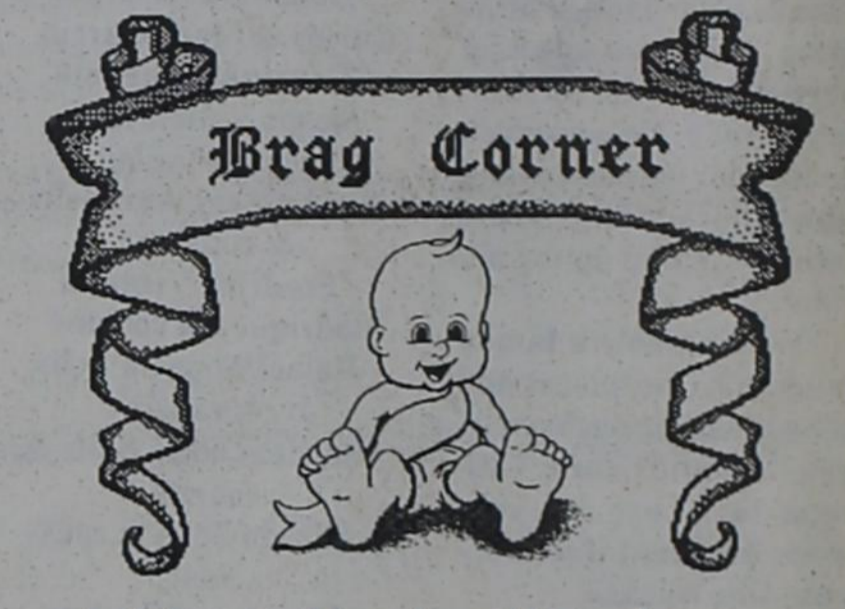

Ashleigh Denise Maugh

Mr. and Mrs. Dusty Maugh proudly announce the birth of their daughter, Ashleigh Denise. She was born on December 30, 1991. Ashleigh weighed 7 pounds and 9 ounces. Her paternal grandparents are Mr. and Mrs. Bill

Leonard William Alldredge IV

Lynn and Marsha Alldredge of Eastland would like to announce the birth of their son, Leonard William Alldredge IV. He was born December

Lanning of Tulsa Oklahoma, Jim and Sharon Davis are her maternal grandparents. Ashleigh's greatgrandparents are Mr. and Mrs. Walter Spradling of Eastland and Mrs. Daisy Davis of Cisco.

SOLUTIONS

ACROSS
 1. Claim 4. Split 8. Auk 9. Cross 10. Drift 11. Cut 12. Arena
 13. Condemn 16. Formal 19. Damage 23. Stipend 26. Aisle 28. Mum
 29. Naked 30. Adult 31. Ran 32. Dirge 33. Tipsy

DOWN
 2. Abode 3. Mascara 4. Sketch 5. Laden 6. Trace 7. Baton 9. Chaff
 14. Dim 15. Mug 17. Out 18. Map 20. Adamant 21. Elect 22. Admire
 23. Singe 24. Irked 25. Eider 27. Slump

CHILD ABUSE
 24 HOUR HOTLINE
 1-800-252-5400

ANNOUNCING THE 1992 RANGER JUNIOR COLLEGE SPRING REGISTRATION

January 7-8-9 Pre-Registration, 8 a.m.
 January 10 Nursing Registration
 January 13-14 Pre-TASP Testing, 8 a.m. & Registration
 January 15 Classes Begin
 January 28 Last Day To Register

Ranger Junior College is an EEO/Affirmative Action Employer.

Grandpaw's Tool Shed Rental

Grinder Turns Yard Waste To Garden Mulch.

Takes limbs up to 3" in diameter

1304 E. Main Eastland Travis Chapman 629-3363

CHIROPRACTIC FOR BETTER HEALTH

DR. STEPHEN G. BARRY

CHIROPRACTOR

WHIPLASH TREATMENT BEGINS WITH EARLY CARE

Whiplash injuries commonly result when someone is rear-ended by another vehicle. The force of the impact causes your head to be "whipped" backward and forward in fractions of a second.

Fortunately, most whiplash injuries do not cause life threatening damage. Nevertheless, once the muscles have been overstretched, they often go into spasm in an attempt to protect themselves from further injury.

Occasionally a patient comes to my office complaining of headaches, back, neck or shoulder pain after an accident that occurred several weeks or months earlier. This is often the case when a patient receives no care, inadequate care or improper care immediately following an accident.

Chiropractic training, which requires a minimum of six years, includes the latest research-proven and clinically tested programs for treating a variety of pain syndromes and musculoskeletal injuries.

In the interest of better health from the office of:

Dr. Stephen G. Barry
 --Chiropractor--
 951 E. Main, Eastland
 629-1771

DON'T OVERLOOK YOUR INSURANCE NEEDS

Serving Eastland County Since 1919

CONTACT D.L. KINNAIRD GENERAL INSURANCE

629-2544 629-8606

Sallie Kinnaird 104 N. Lamar Mike Perry

A-1 BUILDERS

Building & Remodeling

- ROOFING
- SIDING
- METAL BUILDINGS
- PLUMBING
- ELECTRICAL
- CONCRETE

Commercial * Residential

Jerry Maston • Owner 629-8148

Wedding Bells



Tankersley - Owens

Stefanie Lynne Tankersley of Eastland, and Michael Todd Owens, of Waxahachie, were married on Saturday, January 4, 1992, at 7:00 p.m. in The First United Methodist Church in Waxahachie.

The Reverend John Dowd of Burleson and Mr. Theodore D. Frost of

Waxahachie officiated at the double ring ceremony. Music was provided by Mr. Jason Ranton and Dr. Carol R. Farrar. The bride is the daughter of Mr. and Mrs. Neal Douglas Tankersley of Eastland. She is the granddaughter of Mrs. C. H. Tankersley of Eastland. The groom is

the son of Mr. and Mrs. Michael Lee Owens of Waxahachie. He is the grandson of Mrs. William Boyd Barber and Mr. and Mrs. Oscar Franklin Owens of Waxahachie.

Given in marriage by her parents, and escorted down the aisle by her father, the bride selected a gown of bridal white imported silk-faced satin and re-embroidered Schiffl lace. Designed with a wedding band neckline and long, lace, bonnet sleeves, the Basque bodice was encrusted with pearls, beads, and iridescent sequins. The long full skirt which was enhanced with appliques of beaded lace and a bustle butterfly bow centered with satin roses, extended into a scalloped cathedral length train. Her double layered veil of silk illusion fell from a ruffled puff attached to a heavily beaded headpiece adorned with white flowers and pearls. The bridal bouquet was a Victorian cascade of Bridal White Roses, Gardenias, Gypsophelia and English Ivy. A strand of pearls used in the groom's mother's wedding bouquet and the groom's christening cap were nestled among the flowers.

Miss Elizabeth Susan Tankersley of Austin, sis-

ter of the bride, was maid of honor. Bridesmaids were Miss Shannon Leigh Tankersley of Eastland, sister of the bride, the Miss Donna Gail Vatter of Lubbock. The attendants wore formal, floor-length Emerald green suits. The suits were fashioned with straight skirts. The matching jackets had long bonnet sleeves and a large butterfly bow in back, similar to the bride's gown. Each carried hand-tied bouquets of pink Gladioluses, Rosario Alstromeria and Gypsophelia accented with greenery and cascades of matching satin ribbons. Flowergirls were Miss Emily Renee Little and Miss Lauren Kendall Huff, cousins of the bride, of Eastland. The flowergirls wore Cranberry velvet tea-length dresses with white lace petticoats, puffed elbow length sleeves and white square collars edged in lace points. The waists were accented with Cranberry taffeta sashes tied into bows in the back. In their hair they wore halos of fresh flowers with flowing satin streamers. The little girls carried white wicker baskets of flowers in varying shades of pink.

Best man was Robert Thomas Watson of Athens. Groomsman were

Paul Gabriel Gonzales and Jason Howard Henry of Waxahachie. Candlelighters were Alan Brandt Daughtry of Austin, and Daniel Braxton Henry of Waxahachie. Ushers were Charles Wolford, Jr., of Houston, cousin of the bride, Mike Eugene Rich, Jr., of Corsicana, George William Jennings of Lubbock and Thomas Walden Hays, Jr., of Waxahachie. Ringbearer was Master Matthew William Owens, brother of the groom. The ringbearer wore a white-on-white long sleeve shirt with black velvet knickers. The shirt was accented with pearl buttons, a Peter Pan collar and a black satin bow.

For the candlelight ceremony in the sanctuary of the church, the altar was decorated with arch candelabra, spiral candelabra, and seven-branch candelabra enhanced with lemon leaf greenery and white satin bows. On the alter table was an arrangement of greenery and brass candlesticks. The family pews were marked with large white satin bows and tendrils of English Ivy. All other pews were decorated with white satin bows. Lighting the windows of the sanctuary were hurricane lamps and greenery.

The reception was held in the banquet hall immediately following the ceremony. The bride's table was covered with White satin, swags of Blush tulle and satin bows. In the center of the table was an arrangement of flowers including Enchantment Lilies, Alstromeria, Cushion Poms, and Gypsophelia in shades of pink. White votive candles were interspersed at various levels. The wedding cake was a four-tiered confection in traditional Bridal White containing strawberry filling. The cake was decorated with Cornelli lace piping and delicate Austrian lace points.

Between the third and fourth tiers was a Grecian colonnade surrounding lace and satin wedding bells. The fourth tier was topped with a fresh floral arrangement in the brides chosen colors. Appointments were in silver. The groom's table was draped in white satin with an overlay of Emerald green moire taffeta. The centerpiece was an arrangement of mixed blossoms in vibrant colors and brass candlesticks. Sitting on a round brass tray surrounded by greenery and grapes, the groom's cake was a two-tiered, square German chocolate with coconut

pecan frosting. The cake was completed with chocolate fudge decorative piping. Appointments were in brass. Members of the house party were Mrs. James Craig Curry, Mrs. Clayborn Reed, Mrs. Theodore D. Frost, and Miss Lori Beller, all of Waxahachie. Also Miss Heather Steed of Houston, Mrs. Robert Thomas Watson of Athens, and Mrs. Jerrold D. Owens of Austin, the groom's Aunt. The coordinators for the wedding and reception were Mrs. John Patrick Sullivan and Mrs. Thomas Lynn Nelson of Waxahachie.

The groom's parents hosted the rehearsal dinner on Friday January 3, 1992 at the 1879 Townhouse. The couple was entertained with several parties and showers prior to the wedding. After a wedding trip to Crested Butte, Colorado, the couple will reside in Lubbock.

Cisco Press - Eastland
Telegram - Ranger Times
Sunday,
January 5, 1992

Use
The
Classifieds

Game Day At Breckenridge On January 16

Annual Games Day sponsored by the Breckenridge Womens Club-house will be held on January 16 1992 at the Forum Building at 9:30 a.m.

The games day is open to the public. All we ask is that you come and bring your partner for the day. Prizes will be awarded to the top scorer in Bridge, Samba, Canasta and Skip-bo. Bingo will be played at the conclusion of the day with door prizes awarded.

The Ways and Means Committee will serve lunch. Members of the committee are: Betty Echols, Mrs. Johnny Hill, Mrs. Ronnie Langford, Mrs. H.R. Pendleton, Mrs. Don Pitts, Mrs. John Raley, Mrs. Virginia Toland and Carol Wulfen. Lunch and games will be \$5.00.

Mrs. Joe Jackson is Chairman with Mrs. Wesley Hill and Mrs. Gail Mitchell as co-chairman. Reservations will be taken by Mrs. H. R. Pendleton and Mrs. Gail Mitchell.

CHILD ABUSE
24 HOUR HOTLINE
1-800-252-5400

Church Directory

CISCO CHURCHES

FIRST EVANGELICAL METHODIST CHURCH
Jerry McNeill, Pastor
Hwy. 80 W. Cisco
Across From Hospital
Sunday School 10:00 a.m.; Morning Worship 11:00 a.m.; Evening Worship 7:00 p.m.; Wednesday Youth and Adult Bible Class 7:00 p.m.

CALVARY BAPTIST CHURCH
Rev. Ronnie Shackelford
Pastor
18th and Conrad Hillon, Cisco
Sunday School 9:30 a.m.; Morning Worship 10:45 a.m.; Training Union 5:30 p.m.; Evening Worship 6:30 p.m.; Wednesday Prayer Meeting 7:00 p.m.

NIMROD BAPTIST CHURCH
Rev. T.D. Whitcomb
Sunday School 10:45 a.m.; Morning Services 11:00 a.m.; Training Union 6:00 p.m.; Evening Services 7:00 p.m.; Wednesday Services 7:00 p.m.

NEW LIFE TABERNACLE
307 W. 17th St. - Cisco
Rev. W.M. (Bill) Bailey
Sunday School 10 a.m.; Worship 11 a.m. (Hour of Power); Old Fashion Prayer Time 6 p.m.; Evangelistic Service 6:30 p.m.; Bible Study 7:15 p.m. Wednesday.

GREATER ST. MARK BAPTIST CHURCH
Rev. John Hamilton, Pastor
Sunday School 9:45 a.m.; Morning Worship 11:00 a.m.; Evening Worship 6:00 p.m. Wednesday Prayer Service 7:00 p.m.

MITCHELL BAPTIST CHURCH
S. of Cisco off Hwy. 206
Rev. Jessie Bigbee
Pastor
Sunday School 9:45 a.m.; Preaching 11 a.m.; Sunday Night 7:00 p.m.; Prayer Services Wednesday 7:00 p.m.

CHURCH OF THE NAZARENE
Rev. Al Gary Pettigrew
Sunday School 9:45 a.m.; Morning Worship 10:45 a.m.; Evening Worship 6 p.m.; Wednesday Prayer Meeting 7 p.m.

CHURCH OF CHRIST
Jim Yates, Minister
Ave. N. - Cisco
Sunday Bible Classes 9:30 a.m.; Worship Service 10:30 a.m.; Evening Service 6:30 p.m.; Wednesday Service 7:30 p.m. Ladies 10:00 a.m. Tuesday.

FAITH BAPTIST CHURCH
W. 18th & Ave. J, Cisco
Fundamental
Dr. M. H. Clark, Pastor
Sunday School 10:00 a.m.; Preaching Services at 11 a.m. and 7 p.m.; Wednesday Evening Service at 7:30.

FOURTH STREET CHURCH OF CHRIST
701 W. 4th St.
Sunday 10:30 a.m.; Evening 5:00 p.m.

ASSEMBLY OF YAHWEH
Welcome
Worship 11:00 a.m. Saturday.
Only 10 miles South of Cisco on U.S. Highway 183.

MOUNTAIN TOP CHURCH
600 E. 8th St. (Old Hwy. 80) - Cisco
Interdenominational, Charismatic
Pastor John C. Jones
Phone 442-4479
Praise In Word 10:30 a.m. Sunday; Evangelistic Service 6 p.m. Sunday; Bible Study 7:30 p.m. Wednesday.

EASTLAND CHURCHES

HOLY TRINITY EPISCOPAL CHURCH
Father Steve Smith
915-356-2997
710 S. Seaman
Sunday Service 9:00 a.m.; Communion Services.

FIRST BAPTIST CHURCH
710 North Seaman
Rev. Danny Brown
Sunday School 9:30 a.m.; Morning Worship 11:00 a.m.; Baptist Training Union 6:00 p.m.; Evening Worship 7:00 p.m. Wednesday Night Service 7:00 p.m.

THE CHURCH OF JESUS CHRIST OF LATTER DAY SAINTS
Chapel Phone: 817-629-1383
Opening Exercise 9 a.m.; Relief Society 9-9:50; Priesthood 9-9:50; Primary 9-10:40; Sunday School 10-10:40; Sacrament Mtg. 10:50-12:00.
Branch President
Floyd A. Aldredge
Route 1 Box 166
Ranger, Texas 76470
647-3827

EASTLAND UNITED PENTECOSTAL CHURCH
206 N. Dixie
Rev. Bobby Hart, Pastor
Sunday School 10:00 a.m.; Morning Worship 11:00 a.m.; Evening Worship 7:00 p.m.; Wednesday Service 7:00 p.m.

FIRST BAPTIST CHURCH
Dr. Robert Jeffrey
Sunday School 9:45 a.m.; Morning Worship 11:00 a.m.; Evening Worship 7:00 p.m.

BETHEL BAPTIST CHURCH
Rev. Dewey V. Lamb
Sunday School 9:45 a.m.; Morning Worship 11:00 a.m.; Evening Worship 6:00 p.m.; Wednesday prayer meeting 6:30 p.m.

FIRST UNITED METHODIST CHURCH
Dr. Vaughn Baker, Pastor
Sunday School 9:45 a.m.; Choir Practice 10:30 a.m.; Morning Worship 10:50 a.m.; Evening Worship 6:00 p.m.

LIBERTY BAPTIST CHURCH
110 N. Ostrom, Eastland
Pastor R.L. O'Quinn
Sunday School 10:00 a.m.; Morning Worship 11:00 a.m.; Sunday Evening Service 6:30 p.m.

MARANATHA BAPTIST Independent - Fundamental
Pastor M.H. Jones
Rt. 2 Box 57B, Cisco, Texas
Hwy. 80 West of Eastland
Sunday School 10:00 a.m.; Worship Hour 11:00 a.m.; Prayer Classes 6:00 p.m.; Worship Hour 6:30 p.m.; Wednesday Services 7:30 p.m.

SOUTHSIDE BAPTIST MISSION (S.B.C., Manguum Sponsors)
1509 South Seaman
Larry Briley, Pastor
Sunday School 10:00 a.m.; Sunday Service 11:00 a.m.; Wednesday 7 p.m.

CHURCH ON THE WAY
Pastor Ron Allman
Meets For Every Service At
305 W. Plummer
Sunday Morning 10:30 a.m.; Sunday Night 6:30 p.m.; Wednesday Night 7:14 p.m.

FIRST PENTECOSTAL CHURCH
311 S. Lamar
Dr. D.P. Sadowki
Sunday Morning 10 a.m. Sunday Evening 6 p.m. Wednesday evening 7 p.m.

RANGER

EASTSIDE BAPTIST CHURCH
4 Young St. - Ranger
647-1478
David Jordan, Pastor
Sunday School 10:00 a.m.; Sunday Service 11:00 a.m.; Sunday Evening 7:00 p.m.; Wednesday 7:00 p.m.
Children's Mission Groups 7:00 p.m.
Youth Choir 6:00. Nursery Provided.

CHURCH OF CHRIST
203 Mesquite - Ranger
647-3425
Jim Hull, Minister
Sunday Bible Class 9:45 a.m.; Sunday Morning 10:45 a.m.; Sunday Evening Service 7:00 p.m.; Wednesday Service 7:00 p.m.

CHURCH OF GOD
601 Pershing - Ranger
647-1136
Rev. James H. Lee
Sunday Morning Service 9:45 a.m.; Sunday Morning Worship 10:45 a.m.; Sunday Children's Church 10:45 a.m.; Sunday Evening 6:00 p.m.; Wednesday Service 7:30 p.m.

CHURCH OF GOD OF PROPHECY
North Oak - Ranger
George Parker, Pastor
Sunday Morning Service 9:45 a.m.; Sunday Morning Worship 11:00 a.m.; Sunday Children's Church 11:00 a.m.; Wednesday Service 7:30 p.m.

FIRST BAPTIST CHURCH
Walnut at Marlton - Ranger
647-3261
Rev. Bill Owens
Sunday Morning Bible Study 9:45 a.m.; Sunday Morning Worship 10:50 a.m.; Sunday Evening Worship 5:00 p.m.; Wednesday Bible Study-Prayer Meeting 6:30 p.m.

FIRST CHRISTIAN CHURCH
404 W. Main - Ranger
647-3351
Rev. James Upshaw
Sunday School 10:00 a.m.; Sunday Service 11:00 a.m.; Wednesday Bible Study 7:30 p.m.

FIRST UNITED METHODIST CHURCH
411 Elm St. Ranger
647-1124
Bill Reed, Pastor
Sunday School 9:45 a.m.; Morning Service 10:50 a.m.

SECOND BAPTIST CHURCH
Commerce and Pine St. - Ranger
647-3271
Rev. Jasper Massegee
Sunday School 9:45 a.m.; Sunday Service 11:00 a.m.; Sunday Evening Service 6:00 p.m.; Wednesday Prayer Meeting 6:00 p.m.

FIRST PENTECOSTAL CHURCH
Caddo Rd. - Ranger
Pastor Kenneth Colegrove
Sunday Service 10:00 a.m.; Sunday Evening Service 6:30 p.m.; Wednesday Bible Study 7:30 p.m.

ST. RITA'S CHURCH
1109 Blackwell Rd. - Ranger 647-3167
Pastor: Fr. Thomas H. Tezzar
St. Francis, Eastland, 7:00 p.m. Sat., St. Rita, Ranger, 10:30 a.m. Sun. St. John Strawn, 8:30 a.m. Sun.; Holy Rosary, Cisco 5:00 p.m. Satur.

ST. PAUL BAPTIST
501 Cherry St., Ranger, Texas
Sunday School 10:00 a.m.; Morning Service 11:00 a.m.; Wednesday 6:30 p.m. Prayer Services, Mission Study.
Rev. Audrey Wesley, Pastor

MERRIMAN BAPTIST CHURCH
Merriman Rd. - Ranger
Sunday School 10:00 a.m.; Sunday Service 11:00 a.m.; Sunday Night Service 6:30 p.m.; Wednesday Night Service 7:00 p.m.

TABERNACLE OF FAITH
507 Cypress
Ranger, Texas 76470
Thursday evening services 7 p.m.; Saturday 7 p.m.; Sunday 7 p.m.

RIDDLE STREET BAPTIST
Pastor: Rev. Robert Dunkerson
Sun. Morn. Serv. 11 a.m.; Sun. night 5:30 p.m. Wed. night 6:00 p.m.

CARBON

FULL GOSPEL
Pastor Jimmy Maples
P.O. Box 423
Hwy. 6 at Caution Light, Carbon

CARBON CHURCH OF CHRIST
Randy Moody
Bible Study 10:00 a.m.; Morning Worship 11:00 a.m.; Evening Worship 6:00 p.m.; Wednesday Night Service 7:30 p.m.

FIRST BAPTIST CHURCH CARBON
Jim Hull, Minister
Sunday School 10:00 a.m.; Morning Worship 11:00 a.m.; Training Union 6:00 p.m.; Evening Worship 7:00 p.m.; Wednesday Night Prayer Meeting 7:00 p.m.

FIRST UNITED METHODIST
Rev. Luther Helm
Sunday School 9:30 a.m.; Morning Worship 10:30 a.m.

OLDEN

OLDEN BAPTIST CHURCH
Jeff Bernon, Pastor
653-2201
Olden, Texas 76466
Sunday School 9:45 a.m.; Morning Worship 10:50 a.m.; Evening Worship 7:00 p.m.; Wednesday Worship 7:00 p.m.

LIGHTHOUSE CHURCH
Rusty Fraser
653-2144
Corner of East & North Streets in Olden
Sunday School 10:00 a.m.; Morning 11:00 a.m.; Sunday Night 6:00 p.m.; Wednesday Night 7:00 p.m.

OLDEN CHURCH OF CHRIST
Minister Roy Haley
Bible Class 10:00 a.m.; Morning Worship 10:30 a.m.; Evening Worship 5:00 p.m.

AREA

FLATWOOD CHURCH OF CHRIST
Joe A. Wilson 639-2549
Moming classes 9:45 a.m.; Bible classes 9:45 a.m.; Morning Worship 10:30 a.m.; Sunday 5:00 p.m.

KOKOMO BAPTIST CHURCH
Rt. 1 Gorman
Clarence Wilson
Sunday School 9:45 a.m.; Morning Worship 11:00 a.m.; Evening Worship 6:00 p.m.; Wednesday Evening 7:00 p.m.

MANGUM BAPTIST
Pastor David Sublett
Sunday School 10:00 a.m.; Morning Worship 11:00 a.m.; Training Union 6:00 p.m.; Evening Worship 7:00 p.m.; Wednesday Evening Worship 7:00 p.m.

UNION CENTER BAPTIST CHURCH
Charles E. (Red) Chamberlain
5 miles north of Rising Star on Hwy. 183.
Sunday School 10 a.m.; Prayer Service 11 a.m.; Wednesday Prayer Service 8 p.m.

CORINTH BAPTIST CHURCH
Midway between Cisco and Eastland
Exit North from Hwy. 80
at Amphitheater
Benny Hagan
Services Sunday 10:00 and 11:00 a.m.; 6:00 and 7:00 p.m.; Wednesday 7:30 p.m.

GUNSLIGHT BAPTIST CHURCH
P.O. Box 572
Eastland
Pastor Rex Boggs
Sunday Services 10 a.m. and 11 a.m. Sunday and Wednesday 7 p.m.

HARMONY BAPTIST CHURCH
Morton Valley
O.L. Rodger, Pastor
Sunday School 9:45 a.m.; Morning Worship 11:00 a.m.; Sunday evening 7:00 p.m.; Wednesday evening worship 7:00 p.m.



Higginbotham-Bartlett Lumber Co.
629-1311

Perkins Implement Co.
629-2665

FOR RENT

Dr. J.O. Jolly, Dentist
629-2033 or 629-2432

R.M. Sned Contractor
629-1756

White Elephant Restaurant
442-9957

Eastland County Newspapers
629-1707

Cisco Funeral Home
442-1503

FOR RENT

J & J Air Conditioning
629-2251

Kimbrough Funeral Home
442-1211

FOR RENT

Maxwell Appliance Service & Parts
442-1439

Irregular Heartbeat Cure May Be On The Horizon

A non-surgical cure for life-threatening irregular heartbeats may be on the horizon, thanks to a computerized cardiac mapping system being developed at The DeBakey Heart Center.

The 1,000-channel system will replace a 128-channel system developed earlier at the heart center and should be ready for testing in humans in early 1992, according to Dr. Antonio Pacifico, assistant professor of medicine at Baylor College of Medicine in Houston.

Computerized cardiac mapping is used to pinpoint areas of the heart where electrical disturbances affecting the beating rhythm originate. When the irregular beating, called arrhythmia, is severe, it can cause sudden cardiac death.

The new system will provide scientists with a more powerful tool to study ventricular tachycardia, a type of life-threatening arrhythmia involving the heart's pumping chambers. Knowledge gained from that study should lead to a non-surgical cure.

"Increased understanding of the cause and effects of tachycardia will eventually enable us to treat patients using a

catheter threaded into the heart through a vein," Pacifico said. "The new catheter will make it possible to identify the origin of the problem and to cure it with either microwave or laser energy."

Now, the mapping is done by slipping an electrode-studded sock over the heart during surgery. The computer map shows the problem areas and the surgeon destroys them with a laser or by freezing the tissue.

The new system will improve the surgeon's accuracy in identifying the source of the irregular heartbeats, decrease the patient's time on a heart-lung machine and in the operating room, and allow better understanding of the tachycardia's mechanism, Pacifico said.

The promise of a non-surgical therapy also offers hope for improved lifestyles for patients whose irregular heart rhythms are not cured surgically, he added.

"If we can offer these people a less invasive cure than open-heart surgery, they can go back to a normal life without having to worry about their heartbeat and without having to see doctors all the time," Pacifico said.

Old Tires A New Texas Industry

How many people have come across a couple of old tires when cleaning out their garages or storerooms? Plenty, I'll bet. The tires may have some tread left, but you know you'll never use them again. The garbage pickup people won't take them in most cities. A call to a tire dealer tells you it costs him 50 cents apiece to dispose of old tires and soon the cost will go up.

Landfills charge \$1.50 plus per tire to take them to be cut up and buried. They have to be cut up; otherwise they work their way to the surface.

Disposing of old tires is one of the most exasperating environmental problems we face in Texas and elsewhere. Millions of discarded tires clog our landfills and overflow into vacant lots and roadsides. Many are dumped illegally on state lands.

Americans produce one waste tire each year for every man, woman and child in the United States — 260 million tires. There are an estimated 3 billion old tires scattered around the country.

This is economic nonsense when you consider all the energy and resources tied up in those tires.

It's in everybody's interest that we solve this problem, and solutions are in the works. I recently attended a demonstration of a process that recycles used tires into valuable components, including oil, steel, carbon black and methane. The machine, owned by Tire Recycling Technologies of Albuquerque and invented by Floyd Wallace of Michigan, uses a low-heat catalytic process to vaporize tire chips. In one day, a full scale machine can process 100

tons of tire chips (about 10,000 tires) to produce 300 barrels of oil, 8-10 tons of steel, 20-25 tons of carbon black and 200,000 cubic feet of methane gas, some of which is used to fuel the machine, the remainder to be sold to a gas utility. When you consider that the machine can produce 300 barrels of oil a day and oil is selling at \$20 a barrel, that's more than \$6,000 a day tied up in old tires. All that oil locked up in 3 billion tires amounts to a staggering 90 million barrels valued at \$1.8 billion. The machine is one heck of an oil well.

The omnibus recycling bill passed by the 72nd Legislature will help turn those lurking health hazards into a new Texas industry. The law provides that businesses that can recycle tires or other waste deal with them in a way that does not degrade the environment are entitled to 85 cents a tire.

The State Health Department will provide oversight. The money comes from a \$2 per new tire fee. That's only fair. Tires mean mobility which this society must have. Worn out and stacked in unsightly piles, they become fire hazards or breeding grounds for mosquitos and other pests. Proper disposal must be considered a part of the true cost of the tires. Now we have the means to recycle the tires and create economic growth. That's good news in anybody's book.

Use The Classifieds

Medicare Costs Increase

The "out-of-pocket" costs that Medicare beneficiaries pay for Medicare coverage increased as of January 1, 1992, according to Glyn Hammons, Social Security manager in Abilene.

The basic medical insurance premium — sometimes called "Part B" — increased by \$1.90 — from \$29.90 to \$31.80. However, the \$100.00 Medicare medical insurance deductible will remain unchanged, Hammons said.

The amount the patient pays for the Medicare hospital insurance — sometimes called "Part A" — deductible and coinsurance amounts increased as follows:

- from \$628.00 to \$652.00 for the first 60 days of inpatient care in a benefit period,
- from \$157.00 to \$163.00 a day for the 61st through the 90th day of inpatient care,
- from \$314.00 to \$326.00 a day for the 60

Natural Gas Replaces Oil

Natural gas could be substituted for as much as 1.7 million barrels of oil per day by the year 2000, according to the American Gas Association (A.G.A.).

"The United States has an abundant supply of natural gas that can be developed to meet consumer needs and help ensure American energy security, particularly in the area of reducing oil imports," says A.G.A. President Michael Baly III.

"Specifically, there are currently about 5 million homes, 375,000 commer-

hospital reserve days, — from \$78.50 to \$81.50 for the 21st through the 100th day of care in a skilled nursing facility.

The monthly Medicare hospital insurance premium for people who are not insured under the Social Security or the Railroad Retirement Act increases from \$177.00 to \$192.00.

The beneficiary share of the cost of Medicare is figured each year based on the increases in the cost of the program during the year before. People with limited income may qualify for help with payment of these costs under the "Qualified Medicare Beneficiary" program available from their State welfare or public assistance agencies.

For more information about Medicare, people can call the Social Security toll-free telephone number, 1-800-772-1213. If you prefer, you can call the local office at 698-1360.

cial buildings, 50,000 industrial facilities, 100 power plants and 1.9 million fleet vehicles that could be using natural gas instead of oil or oil products," Baly says.

Using more American natural gas to replace imported oil would have other benefits, Baly says, including a cleaner environment, a reduced trade deficit and improved economic competitiveness in the world marketplace.

"But without another international crisis, existing incentives may not be sufficient for oil displac-

Low Income Households May Be Eligible For Energy Assistance

Some low-income Texans may be eligible for help in paying heating bills this winter through the Home Energy Assistance Program, according to Texas Department of Human Services Interim Commissioner Burton F. Raiford.

Raiford said the one-time payment is available to many low-income households. Applications for energy assistance were mailed to households that received food stamps. Aid to Families with Dependent Children, or Supplemental Security Income in December. Other low-income individuals may request an application by calling the toll-free number 1-800-252-8060 during the enrollment period of Jan. 15 through Feb. 28.

Eligibility is determined by gross income and resources. Aid is available for a one-person household having less than \$662.49 gross income per month. The gross income limits are \$876.49

for households of two persons, \$1,090.49 for three, \$1,304.49 for four, \$1,518.49 for five, and \$1,732.49 for six.

Households are eligible if the cost for heating is included in the rent payment or if the household pays part of its home energy costs.

Energy assistance checks are sent directly to the people who are eligible for assistance. However, the checks are made payable to the energy provider.

Someone receiving an energy assistance check should mail it or take it in person to the energy provider business office with their regular energy bill. The check can be cashed only by the energy provider. If the check is more than the energy bill, the additional amount will be credited to the person's account for the next month's bill. If the energy bill is higher than the check, the person is responsible for paying the difference.

Eastland County is OPEN For Business

they won't mix.

Let's not pollute our ocean of air like we polluted theirs.

AMERICAN LUNG ASSOCIATION

THOUSANDS READ THE RANGER TIMES ALL WEEK LONG!

CLASSIFIED
IT'S A SURE SHOT!

Newspaper Deadlines
In order for us to provide our readers with a more efficient and better publication, our deadlines are:

THURSDAY EDITION
5 P.M. MONDAY

SUNDAY EDITION
5 P.M. THURSDAY
If Proofs Are Needed
the Deadline is 12 Noon

**CHILD ABUSE
24 HOUR HOTLINE
1-800-252-5400**

You Can Make A **BIG**

Impression Without Your Seat Belt.

DPS Troopers say Buckle Up and Watch for Drunk Drivers this Labor Day Weekend!

Do Drugs...

Do Time

A Public Service Announcement from The Texas Highway Patrol Association

To Help You Make The Ranger Times Classifieds Ads Work Harder For You:

AD WRITING TIPS
"The More You Tell - The More You Sell"

Include answers to as many of the points noted in each type of ad shown below for maximum response to your reader ad. A national survey by the CLASSIFIED ADVERTISING MANAGERS' ASSOCIATION has shown these are the features that people want to know when answering an ad. They are listed in order of importance.

- AUTOS FOR SALE**
Make Year Model Body Style Motor (V-8? Horsepower?) Transmission Power Equipment Finish Mileage Previous Use (One Owner?) Mechanical Condition Accessories Tires, Battery Interior Price, Terms, Down Payment
- RENTALS**
Location Number Of Rooms Closets Bath, Shower Garage Heating Air Conditioning Furnishings Utilities Furnished Elevator Neighborhood Convenience To Schools, Stores And Transportation Children Accepted Pets Allowed Privileges - Phone, Kitchen Laundry, Television, Etc. When Available Price
- MERCHANDISE AND MISCELLANEOUS FOR SALE**
Item Brand Name Size Age Color Condition Specifications Previous Usage Upholstery Finish Accessories & Attachments Hours To See Offering Price
- LIVESTOCK AND PETS**
Kind Of Animal Breed Age Size Or Weight Color, Markings Registered Price
- REAL ESTATE**
Location Construction (Frame? Brick?) Architecture, Landscaping Number Of Rooms, Description Number Of Bedrooms Condition, Age Possession Date Convenience To Stores, Schools and Transportation Lot Size, Zoning Garage Bathrooms Kitchen (Disposal?) Basement, Recreation Room City Sewer, Utilities Heating Fireplace Plumbing Built Ins. Closets Features For Children Price, Terms, How Much Down?
- BUSINESS SERVICES**
Kind Of Service Experience Special Equipment Trained Personnel Guarantee Follow-Up Service Hours Insured? Bonded? Prices
- FARM ITEMS**
Item Make (Brand Name) Model Year Condition Overhauled Attachments Hours Of Previous Use Price

THE RANGER TIMES
Sunday, January 5, 1992

State Farm Sells Life Insurance.

Jim Wortman
214 S. Seaman
Eastland
629-1096

READ THE RANGER TIMES CLASSIFIEDS

RANGER
January 6-10

MONDAY: Breakfast-Juice, Cereal, Toast, and Milk
Lunch-Fried Fish w/tartar sauce, Macaroni & Cheese, Black Eyed Peas, Cornbread, Fruit Cobbler, and Milk

TUESDAY: Breakfast-Juice, Pancakes w/syrup, and Milk
Lunch-Baked Chicken, Mashed Potatoes, Green Beans, Hot Rolls w/butter, Gelatin, and Milk

WEDNESDAY: Breakfast-Raisins, Buttered Rice, Toast, and Milk
Lunch-Beef Chalupas w/cheese, Pinto Beans, Spanish Rice, Cake Squares, and Milk

THURSDAY: Breakfast-Juice, Sausage & Biscuits, and Milk
Lunch-Spaghetti w/meat sauce, Buttered Corn, Cole Slaw, Cheese Bread, Chilled Fruit, and Milk

FRIDAY: Breakfast-Juice, Cereal, Toast, and Milk
Lunch-BBQ Rib Pattie on a Bun, Pickles, French Fries, Cheese Stick, Cookies, and Milk

Pharmacist's discovery may end obesity

WASHINGTON -- After solving the problem of his own obesity, a pharmacist, now director of National Dietary Research, may have discovered the solution for others with the same problem.

Dr. William Morris, pharmacist, inventor and author has discovered a natural food tablet, aptly named Food Source One, that replaces some of the calories normally obtained from food.

Food Source One replaces high calorie fats with other natural food ingredients with little or no caloric value so you can lose weight without giving up all your favorite foods, as explained in NDR's Lifestyle Maintenance publication, available where Food Source One is sold. "The secret to meaningful weight loss

is not in decreasing the amount of food you eat, but in controlling the fat," says Dr. Morris.

According to Dr. Morris, weight loss results while using Food Source One will depend on how many pounds a person needs to lose. However some overweight people are experiencing extraordinary results with Food Source One. A Metairie, Louisiana nurse lost 71 pounds. She stated "I never had to sacrifice the foods I dearly crave!" "Food Source One is very easy and anyone could do it," says a Niagara Falls, New York woman who lost 26 pounds and 15 inches. "The results are great!" she added.

© 1991 Omicon International. All rights reserved.

Food Source One is available at:
Mathews Pharmacy
300 Hwy 80 W., Ranger 647-1115