

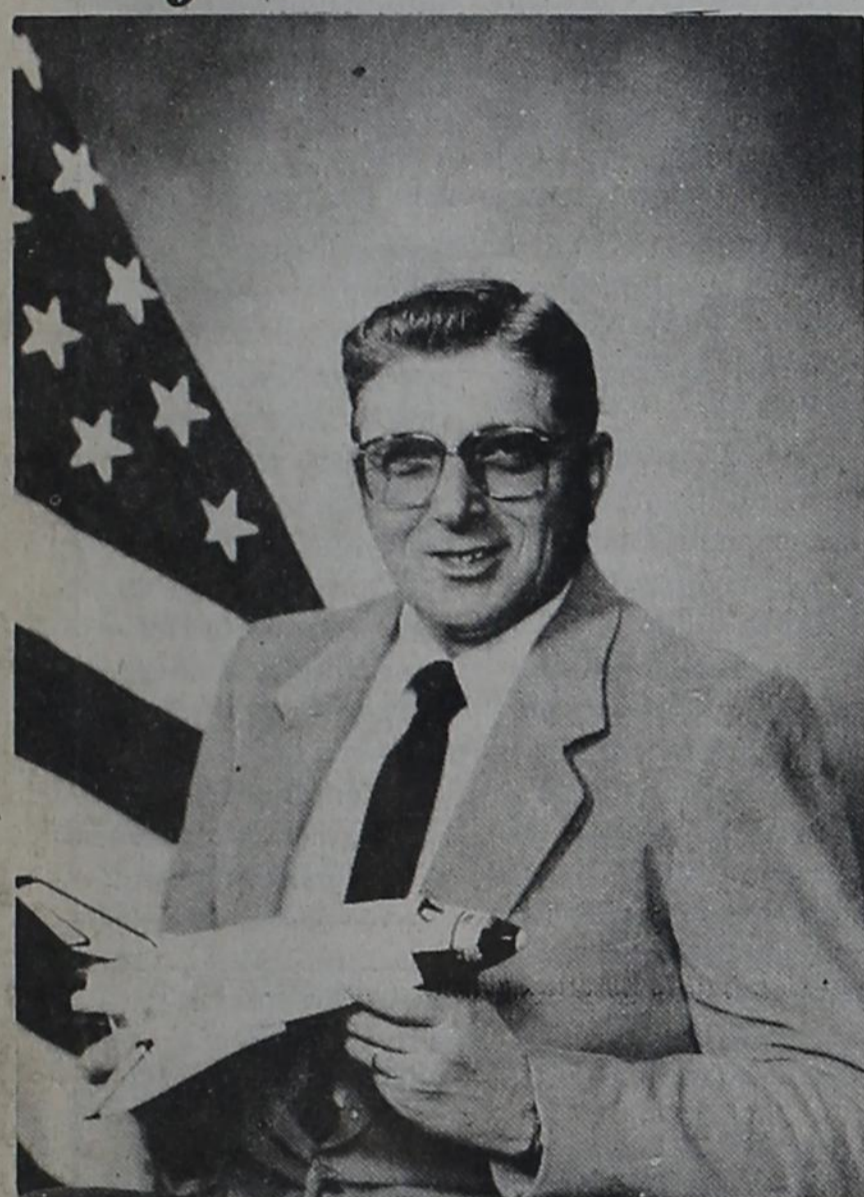

**Congressman Charles Stenholm would like to invite everyone out to Lillies Coffee Pot Thursday, January 9th from 3:45 to 4:30 P.M. to meet with him.**

## NASA To Present The Aerospace Education Services Project



**Mr. Charles Ray Anderson**

Ranger Elementary will host the National Aeronautics and Space Administration's lecture-demonstration program which will be conducted by Mr. Charles Ray Anderson.

Mr. Anderson is an Adjunct Assistant Professor, College of Education, Oklahoma State University, representing the Johnson Space Center, Houston, Texas. He is serving as an Aerospace Education Specialist for NASA.

Mr. Anderson retired from the United States Navy as Corpsman in 1975. He attended Central State University, Edmond, Oklahoma, where he majored in Elementary Education and minored in Social Studies and Science. After receiving his Bachelor of Science, Mr. Anderson taught Science in the Oklahoma City Public Schools for five years.

This program will be January 9, 1992 at Ranger Elementary School.

## Texas And South Western States RC&D Associations To Meet At College Station

Word has been received by Ron Bailey, Head of the ASCS office in Eastland, that the Texas and Southwestern RC&D Associations will hold their meetings at College Station February 25-27, 1992. Meetings will be in the College Station Hilton Hotel.

The Texas Association will conduct a short business meeting on Tuesday, February 25, from 8 a.m. to 10 a.m. The Southwestern Association meeting will begin at 1 p.m. on Tuesday and conclude by noon on Thursday, February 27.

The program will also include various tours, luncheons, a trip to the Houston Livestock Show and Rodeo, speakers, and breakfast with Reagan

Brown.

One of the other enjoyable parts of the meetings is the opportunity to visit with other people who are interested in soil conservation and resources. RC&D members from throughout the Southwest are expected to be present. They will share experiences and information about agriculture, soil conservation, water, and many other topics.

"The meetings at College Station are open to the general public as well as Association members", Ron Bailey says.

If you are interested in attending, call Bailey at 629-1480 for a registration form. The deadline for this pre-registration is January 31, 1992.

## PARENTS

If your 3rd through 6th grade boy would like to play in Ranger 1992 Little Dribblers Basketball Program then you need to

attend our parents meeting, Friday, January 10th at the old High School gym at 6:00 P.M.

**READ THE CLASSIFIEDS**

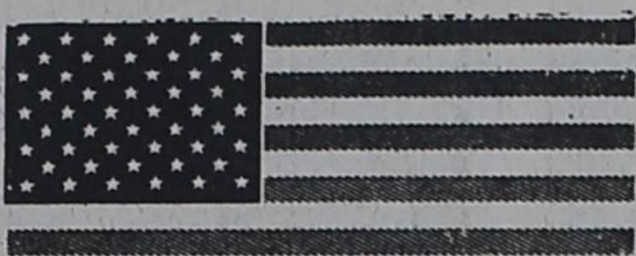

# Ranger Times

© 1991 Eastland County Newspapers Inc.

McCleskey No. 1 - October 1917  
Ora. B. Jones No. 3 - November 1985

50¢

Volume 88 Number 3

"City Of Flowing Gold"

Thursday, January 9, 1992

## LAKE LEON REPRESENTATIVES TO MEET WITH WATER BOARD

Two representatives of a Lake Leon Citizens Group will meet with the Eastland County Water Supply District Board at a regular meeting Thursday, Jan. 16 at 3:30 p.m.

Wanda Hull and James Greer will represent Lake residents whose homes have been flooded. This first meeting, however, may not deal with long-term issues, according to Mrs. Hull.

"We are going to ask for a night meeting so that more people can attend," she says.

The plan of the group is to find out what can be done about the overflow of water on homes around the lake.

"My house has been flooded three times lately - in June 1986, May of '87, and now in '91," she adds. "We'd like to see the spillway fixed where flood

water will go on out. The 'morningglory' at the dam is not adequate."

The latest flooding at the Lake began early Saturday morning, Dec. 21, the weekend before Christmas. During the next 24 hours heavy runoff from both forks of the Leon and various creeks brought about an 8 ft. rise to the Lake. Water level rose to 1381.90 at the dam. The Lake is full at 1375 ft. elevation, and is constructed for water to go over the emergency spillway at 1385 ft. elevation. (The 1300 figures are feet above sea level.)

The Board has easements to the 1385 foot level.

Estimates of damage in the recent backup of water range around 100 homes and \$640,000 in damage to houses and property.

Lake residents held a meeting at Lake Leon Baptist Church last Saturday night to discuss the flooding situation and form an organization.

Residents criticized Water Board members for not taking action sooner. They discussed a tentative plan that spells out what is expected of Water Board members. The plan includes requesting that the dam's emergency spillway be lowered so water won't enter homes.

Water Board members stated concern with the flooding and sympathy with individuals who lost property in the recent high water. They did say, however, that homes that were flooded were built on lots that were not properly surveyed.

M.H. Perry of Eastland, who has served on the Water District Board

since 1953, said that in the early 1960's the Lake was higher than during the recent rains.

Perry says that the depth the water would reach before going over the spillway and the resultant flood area was determined before homes were built at the Lake.

Lake Leon was built with financing from the cities of Eastland and Ranger, and furnishes water for these communities and others in the area. Besides the high water, another matter of concern to citizens who use Lake water is the flooding of septic tanks in the area.

On Monday Red Cross representatives from Atlanta, Georgia were in the Staff vicinity giving aid to people evacuated from their homes. Waters had receded enough for some to re-enter property.

## Water Board President Expresses Concern

Tom Crowder, President of the Eastland Water Supply District Board, said Monday: "I'm real concerned and very sympathetic with the people of Lake Leon who had their homes flooded recently. I'm looking forward to meeting with these people.

"At this time I do not know how the Board can assist them - and will not

know until we can study their requests.

"We of the Board request the people of Eastland and Ranger, who own the Lake."

Crowder added that the flood plain of the Lake was established at the time Lake Leon was constructed. He indicated this is something that would be difficult to change.

## Music Club To Hold Past Presidents Assembly Luncheon January 15

Wednesday, Jan. 15 will be crammed with events for members of the Eastland Music Study Club. Activities will begin at 12 noon at the Women's Clubhouse, with an Assembly of Past Presidents and a catered luncheon. This is also Founder's Day.

The guest speaker will be Lamoine Hall, a leader in the Fort Worth Euterpean Club and also a member of Committees in the National Federation of Music Clubs and the State Federation.

Mrs. Hall will speak on work of the National Federation.

The afternoon program will include a talk by Wyley Peebles, Chairman of the Department of Music at Cisco Junior College. Mr. Peebles will discuss "Working With

Students."

Special music for the afternoon will include flute selections by Stacy Upchurch, a promising young musician. Past Sousa Award winners will also be honored, with several expected to be present.

Hostesses for this special occasion will be past Music Club Presidents, and Mary Lou Frost and Ruth Noah. The Committee to prepare for this Founder's Day and PPA Luncheon is requested to meet at the Clubhouse on Tuesday, Jan. 14, 1:30 PM to make final arrangements.

Reservations for the luncheon should be made (accepting or declining) by calling Ruth Noah before or by the evening of Sunday, Jan. 12.

## Girl Scout Cookie Sale To Begin Jan. 10

Ranger Girl Scouts, in the Heart of Texas Girl Scout Council, will kick-off the annual Girl Scout cookie sale on January 10. The girls will be taking orders through January 27; then cookies will be delivered to customers from February 14 through February 25. Payment for cookies will not be accepted until cookies are delivered. There are seven delicious varieties including: Old-fashioned shortbread Trefoils, crunchy peanut butter Do-Si-Dos, chocolate Thin Mints, deliciously different Samoas, peanut butter Tagalongs, Chalet Cremes - vanilla and lemon creme sandwich cookies, and new this year Golden Nut Clusters - chewy caramel and pecans covered with a light maple coating.

There are currently more than 84 girls in 8 troops in Ranger who are benefiting from the Girl Scout program. Volunteer leadership for the girls is provided by more than 29 adults in our community. Girl Scouts in Ranger are part of the Heart of Texas Council which serves more than thirty-five hundred members in central Texas.

The Girl Scout cookie sale is a major fund raising project held annually to help enable the important work of Girl Scouting to be carried out in our community. The sale provides a sound program experience for girls.

This year's cookies sale

will encourage girls to be "in tune" with themselves, their world and their future, as the funds raised provide troops with many opportunities that they could not otherwise afford. While Girl Scouting is lots of fun for each girl, it is also a growing and learning experience. The cookie sale is designed to help girls learn about a variety of areas including: sales techniques, money management, planning and goal setting. Girls become more responsible by serving their customers, handling money, and planning what they will do with the profit. Through the cookies that each girl sells, she can earn her way to summer camp and other Girl Scout program events.

Girl Scout council president, Janice Smith of Weatherford, says that the cookie sale is much more than a simple fund raising activity. "As we begin our sale this year, we realize that we are carrying forward a tradition of quality - quality program for the girls in our communities and a quality product for the hundreds of thousands of customers who enjoy Girl Scout cookies each year," Smith said.

While earning is a vital reason for the annual cookie sale, learning continues to be the value that takes precedence for the Girl Scout organization. Girls establish their own sales goals. They have an opportunity to

learn that: a well-known product whose quality is carefully controlled is easy to sell; customers appreciate courtesy, promptness and reliable delivery of goods; effort and initiative are rewarded by the incentives and awards system; the hard work of each member contributes to the shared success of all members in reaching program goals.

Girls take pride in earning their own way for special events, including summer camp. They are able to use council "cookie currency" earned during cookie sales toward their camp fees. Camping facilities were built and are maintained through the cookie sale. Heart of Texas Girl Scout Council has operated a resident camp at Lake Brownwood since 1956.

Planning and decision making, an important part of the Girl Scout program, are also an inherent part of the cookie sale. It offers girls an opportunity to set goals for a special project, to make worthwhile choices for the use of money, to establish and live within a budget, to be responsible for management of their own bank account.

According to president Smith, the Girl Scout cookie sale is not perceived by the public as just another fund drive for very good reasons.

"Girl Scouts have been selling cookies for more than fifty-six years. In a sense, we have raised our

own market. Grown up Girl Scouts who are wives and mothers today have fond memories of their cookie selling days. They remember being scared to death to knock on that first door to make that first sale, and they remember that each new sale made them walk a little taller as they discovered friendly, interested, caring support of their Girl Scout aims," Smith said.

For more information about the Girl Scout Cookie Sale in our area, contact Teresa Basham at 647-1741 or Phylecia Schooling at 647-3750.

**Cong. Stenholm's Partial Agenda**  
Thursday, Jan. 9 - 2:30 to 3:15 p.m., First National Bank, Strawn.  
3:45 to 4:30 p.m., Lillie's Coffee Pot, Ranger.  
7 p.m., Speaker Eastland Chamber of Commerce Banquet, Siebert Elementary School.  
Tuesday, Jan. 14 - People's State Bank, Rising Star, 2:30 to 3:15 p.m.  
7 p.m., HSU, Town Hall Meeting.

## 1920 Club News

The 1920 Club of Ranger started off the new year by meeting Thursday, January 2nd in their club room at the community building afternoon. Sally Thomas presided over the routine business, roll call, minutes of the previous meeting and treasurer report.

The Spring Convention for the Heart of Texas district, will be held in De Leon March 20-21. Since this is really in our own area, it should be well attended. Make your plans now to attend.

The program, "How Chemicals Affect Our Young Children," was

given by Eva K. Poyner. In the by-gone years, chemicals and other such hazardous waste materials were dumped any and every place. Water contains lead for one thing that has been focused much on the public, other chemicals are just as poisonous. The government has ordered such waste areas to be cleaned up and made safe for us, especially for the children. However, Big Businesses seem to be getting by, by not doing anything.

The collect read by all present closed the meeting.

## Newspaper Deadlines

In order for us to provide our readers with a more efficient and better publication, our deadlines are:

**THURSDAY EDITION**  
5 P.M. MONDAY  
**SUNDAY EDITION**  
5 P.M. THURSDAY  
If Proofs Are Needed the Deadline is 12 Noon

## Eastland County Art Association

Eastland County Art Association will meet January 13th in the Reddi Room, Eastland at 5:30 p.m. for a regular meeting.

Mrs. Myrtle Wilks, well known area artist will give a demonstration in mixed medium (water colors, oils and others).

All members and anyone interested in the media arts are invited.

**Read The Ranger Times Classifieds**

The Community Clothes Closet, located at 116 Rusk St. in Ranger, will be open Saturday, January 12th from 9:00 a.m. to 12:00 p.m. weather permitting.

# RHS Holds Awards Assembly

Ranger Jr/Sr High School held an Awards Assembly to recognize student accomplishments for the 1st semester. Mrs. Boles began the assembly with a Community Recognition going to Roy Squires for his designation as "Fireman of the Year" from the Ranger Volunteer Fire Department. Roy is a senior at RHS.

In Sports: Coach Palmer presented George Bixler with an award for maintaining a position on the A Honor Roll during football season. Also recognized in football was Jeremy Barron for All District Honors. George is a senior and Jeremy is a junior at RHS.

In Volleyball, Coach Gohlke presented Holly Greenwood and Keisha Poellnitz with All District Honors. Honorable Mention Honors went to Melissa Vasquez. All 3 girls are sophomores at RHS.

In Basketball: Coach Bond and Coach Koch presented to the school the trophies won by the basketball teams during the tournament season. The Varsity girls received a Consolation Trophy for the CJC Tournament, a 1st Place Trophy for the Eastland Tournament. The Junior Varsity Boys received a 3rd Place Trophy for the Gorman Tournament.

Academic Awards: beginning with Academic Letter Jackets; Beginning with the 1988-89 school

year, Ranger High School, through sponsorship of the Student Council and National Honor Society have adopted a policy of awarding Academic Letter Jackets. Each recipient of a jacket must have been a student at RHS for a full year. Freshman must have maintained an overall junior high academic average of 96.0 or higher. Upperclassmen must have maintained an overall academic unweighted average of 94.0 or higher. A student may receive only one academic jacket but then may qualify repeatedly.

This year, all eight of those who received honors jackets in previous years, maintained the required 94.0 or better average. They are Kristen Johnson (95.97), Patti Crawley (95.51), Ginger Cantwell (95.21), Betsy Gourley (94.14), Amy Wilson (95.29), Emmy Tankersley (94.68), Katherine Jameson (96.33) and Holly Greenwood (94.56). Because they have maintained a high average throughout the three years at RHS, Betsy Gourley, Angi Tankersley and Sandy Nance will be receiving letter jackets.

Honors Jackets were presented to the following:

Julie Walter, Junior, with a 94.25 average  
Leslie Greer, Sophomore, with a 95.38 average  
Anessa Nance, Sophomore, with a 94.55 average

Awards were also presented to the following Distinguished Students:

**\*SENIORS\***  
George Bixler, Chris Bumgarner, Ginger Cantwell, Brenda Casey, Brandon Copeland, Kim Copeland, Patti Crawley, Chad Fox, Betsy Gourley, Kristen Johnson, Sherry McClain, Sandra Nance, Jeff Rutledge, Matt Swinney, Angie Tankersley, Brandy Zollinger and Keith Peebles.

**\*JUNIORS\***  
Misty Singleton, Amy Wilson, Stephanie White, Samantha Wheat, Britteny Weeks, Julie Walter, Emmy Tankersley, Kenny Seymour, David Jackson, Betsy Herrington, Monica Henson, Eric Hamilton, Ginger Graham, Carl Fox, Jennifer Barnes, and Jeremy Barron.

**\*SOPHOMORES\***  
John Graham, Bart Hudson, Aaron Pattenau, Joanna Wallace, John Paul Wesley, Abbey Boles, Anessa Nance, Darby Thomas, Jason Zollinger, Holly Greenwood, Leslie Greer, Justin Hall, Lynette Ivy, Kathryn Jameson, Jason Bowen, Billy Cathedral, Gary Cox, Scott Adams, Bobbie Rogers, Tracie Daniels, Lisa Dunson, Amy Mahaney, Sarah Walker, Stachia Sharp, Kellie Melton, Stacy Basham, Kelley Bradford, Nita Hollingsworth, and Brandon Monroe.

**\*FRESHMENS\***  
Brandy Boner, Matt Barrett, Clayton Cantwell, Leanne Connell, Curt Copeland, Angi Crawley, Dana Farmer, Todd Hatton, Elisha Jimenez, Michelle Perkins, Hollie Price, Shannon Rogers, Robin Wall and Jennifer Weeks.

**\*8TH GRADERS\***  
Josh West, Kim Under-

wood, Mandy Swinney, Ronnie Bush, Natalie Linden, Brandy Briggs, Kayce Bradford, and Carrie Braddock.

**\*7TH GRADERS\***  
Jerry Wall, Rita Vasquez, Jodi Thomas, Brian Rogers, Jason McDonald, Shay Hudson, Tiffany Martinez, Willie Hamilton, Beth Glidewell, Lauren Erwin, Mandy Cunningham, Jennifer Copeland, Detrea Cleaver and Mark Adams.

The following "Good Guy" Awards were presented:

**\*SENIORS\***  
Ken Prossie, Freddy Mitchell, Jason Edwards, Sean Cockburn, Patricia Carpenter, and Tim Abila.

**\*JUNIORS\***  
Cody White, Cory Vinson, Sara Reneau, Tim Pitts, and Stacie Crew.

**\*SOPHOMORES\***  
Carla Chatham, Mark Lucky, Cindy Miller, Robert Pack and Toni Fox.

**\*FRESHMENS\***  
Darren Bryan, Troy Uhorn, Amber De Castro, Rocki Hughes, Kim Fisher, Sarah Page, Jennifer Harmon, Lori Honeycutt, Jay Jordan, Justin Owens, Shad Robinson, Cody Sharp, Laurie Underwood, Adam Wilson and Christie Zarate.

**\*8TH GRADERS\***  
Cody Jones, Chris McClain, Karina Melton, Daniel Pericolosi, Alberto Romero, Christy Spadoni, J. Speer, Philip Thompson, Monica Vasquez, Brenna Carey, John Chancellor, Denise Cook, Niki Cozart, Amador de la Torre, Belinda Dixon, Monica Espinoza, Cody Fox, Elizabeth Jackson, Brody Herrington, Elizabeth Galindo, Lance West and Jennifer Uhorn.

**\*7TH GRADERS\***  
April Williamson, Cody Shaw, Nicole Rogers, Wade Moody, Michael Linden, Allison Lang, Alton Klaus, Nathan Honeycutt, Caroline Olgin, Kevin Espinoza, Lewis Lowterrie, Robin Ashworth, Josh Brister, John Caraway, Damie Cherry, Bobby Bowen, Chad Beighley and Amanda Wheat.

CONGRATULATIONS TO ALL RECIPIENTS!

THE RANGER TIMES  
Thursday,  
January 9, 1992

CHILD ABUSE  
24 HOUR HOTLINE  
1-800-252-5400

RANGER TIMES  
MEMBER 1992  
RANGER TIMES AND Weekly Chronicle TEXAS PRESS  
Publication No. (USPS 455-400) ASSOCIATION  
647-1101 P.O. Box Ranger, Texas 76470  
©1992 Eastland County Newspaper Co.

POSTMASTER: Send address changes to Ranger Times P. O. Box 118, Ranger, Texas 76470.

Second Class Postage paid at Ranger, Texas, under Act of Congress in March, 1870. Published every Thursday and Sunday.

SUBSCRIPTION RATES:  
In Eastland County \$18.00; Adjoining Counties \$23.00; In Texas \$25.00; Out of Texas \$35.00. No Out of U.S. Without APO.  
Publishers . . . . . Mr. and Mrs. H. V. O'Brien  
Editor-Cisco . . . . . Joan Elliott  
Editor-Eastland . . . . . H. V. O'Brien  
Editor-Ranger . . . . . Carlotta Wilson  
Editor-Rising Star . . . . . Carolyn Ratliff  
Editor - Baird . . . . . Debbie Smedley  
Office Staff . . . . . Margaret Hallmark  
Office Staff . . . . . Sheila McCoy  
Computer Operator . . . . . Ladonna Clement  
Advertising Representative . . . . . Tim Hull  
Production Supervisor . . . . . Ted Rogers  
Production . . . . . Raymond McCoy  
Production . . . . . John McCoy  
Feature Writer . . . . . Viola Payne  
Commercial Printing . . . . . Hale Dunson

# Vehicle Inspections To Reduce Pollution

The 1990 Clean Air Act Amendments will subject nearly 100 million vehicles to annual emissions inspection programs. The White House, in consultation with the Environmental Protection Agency (EPA), will soon decide on a performance standard for the required inspection programs. This decision will affect every major urban area of the country as well as many suburbs.

Five Governors recently wrote to the EPA in support of a strong standard using the best available technology for vehicle inspection programs. These Governors favor the more effective inspections because they feel they will help preserve the public's freedom to use their vehicles and will help prevent the need for further controls and burdens on small business and industry. Federal Clean Air Act requirements, in the absence of a strong vehicle emissions inspection program, include very costly additional controls on small business and industry which can cost our economy over \$5,000 per ton of pollutants eliminated.

According to the EPA, high-technology vehicle emissions inspection programs are the most cost effective clean air strategy available. EPA estimates that high-tech inspection programs will cut vehicle emissions by 30%, at a cost of about \$10 per vehicle per year and a total cost of \$500 per ton of pollutants removed. Vehicle inspections can also eliminate restrictions on vehicle usage.

There is significant public support for strong emissions inspection programs. The Coalition for Safer, Cleaner Vehicles (CSCV), a group of consumer, environmental, and industry organizations, today released a survey showing that the vast majority of car owners support stronger vehicle emissions inspection programs in order to meet strict requirements in the federal Clean Air Act Amendments of 1990.

Seven out of 10 respondents (71%) in the survey favored more effective annual emissions testing. Survey respondents rejected by a wide margin alternative methods to meet clean air requirements, including restrictions on automobile usage such as mandatory car pooling, parking and alternative day driving limitations and tolls on heavily traveled roads during commuter hours. The results send a clear message to the Environmental Protection Agency and the White House that the public is willing to spend money on properly maintaining their cars to reduce air pollution. "Drivers support taking steps to clean the air as long as the new requirements don't limit consumer's ability to use their automobiles for commuting, shopping or pleasure," said Gary Huggins, Executive Vice President of CSCV. "The programs must be more effective to survive," Huggins added, "the public, having invested both personal time and fees for inspections, will not continue to accept any failure to achieve significant improvements in air quality."

manufacturers and rubber manufacturers. EPA says excess emissions from motor vehicles are responsible for over 50% of the volatile organic compounds which pollute our air. Since vehicle emissions are more than 50% of the solution. According to the EPA, high-tech vehicle emissions inspection programs are seven times more cost-effective than tighter new cartailpipe standards and at least ten times more cost-effective than additional controls on stationary sources.

The CSCV survey also shows that a majority (66%) of the public support inspection of the vehicles safety - critical items while performing emissions inspections. Huggins noted that government studies and experience with current safety inspection programs show that about one-third of the vehicles on the road are in need of brake repair. A copy of the survey as well as additional information on the Clean Air Act requirements are available from CSCV. CSCV is a national non-profit organization committed to assisting states in adopting and improving vehicle inspection programs. CSCV also provides public education on the benefits of vehicle inspection.

Public support for tougher, more cost-effective emission inspections should influence EPA in the promulgation of the final standards for state vehicle inspection programs.

According to the EPA, in most areas high-technology emissions inspections alone can achieve larger emissions reductions than the combined elimination of all emissions from entire categories of area sources such as, bakeries, tire manufacturers, printers, plastic manufacturers, inorganic manufacturers, bulk gasoline terminals, dry cleaners, polyethylene

# Natural Gas R&D Needed

Natural gas, the cleanest-burning fossil fuel, can be used to replace coal or oil to improve the environment, according to the American Gas Association.

"America has a huge supply of natural gas that can be developed to help protect the environment," says A.G.A. President Michael Baly III. "And because it's predominantly a domestic fuel, it can simultaneously improve U.S. energy security, while it improves air quality," he says.

What's needed to ensure future production and efficient use of this abundant American resource is increased federal funding for research and development, Baly says.

The natural gas industry is recommending a federal research and development program at a cost of about \$250 million per year. This relatively small investment will reap big dividends in reaching national energy policy goals," Baly says.

The research program, Baly says, should focus on improving natural gas end use technologies, such as fuel cells and natural gas vehicles, and on enhanced supply technologies, such as horizontal drilling.

READ THE COUNTY CLASSIFIEDS



# Do Drugs...

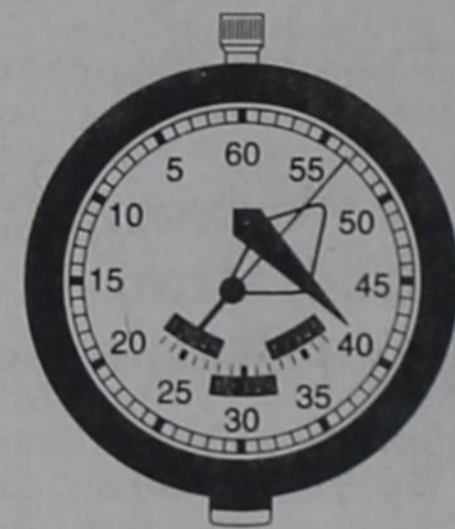

# Do Time

A Public Service Announcement from  
The Texas Highway Patrol Association

READ THE RANGER TIMES CLASSIFIEDS

State Farm Sells Life Insurance.  
Jim Wortman  
214 S. Seaman  
Eastland  
629-1096  
STATE FARM INSURANCE COMPANIES  
Home Office: Bloomington, Illinois

Now is Girl Scout cookie time.



Great Cookies for a great cause.

# CLASSIFIED

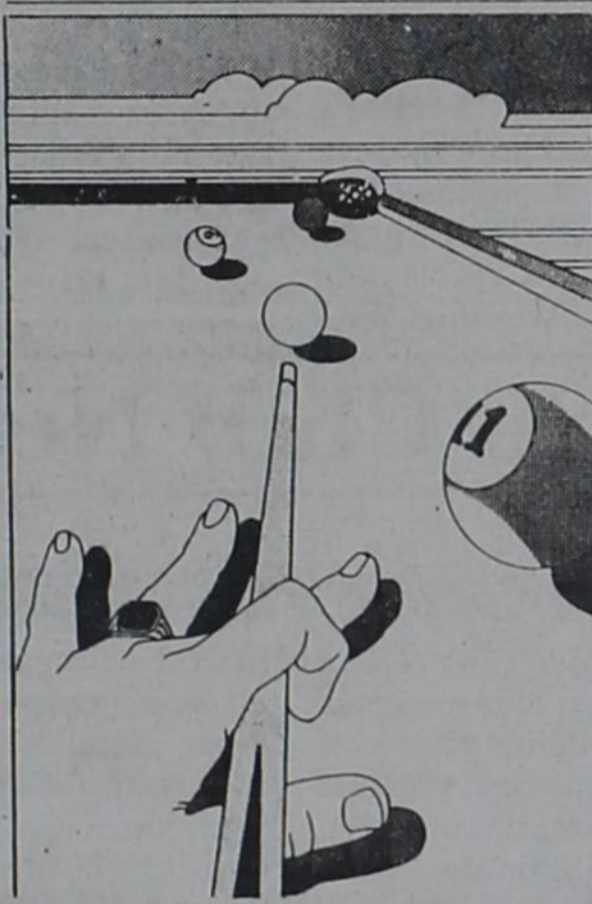

To Help You Make The Ranger Times Classifieds Ads Work Harder For You:

## AD WRITING TIPS

"The More You Tell - The More You Sell"

Include answers to as many of the points noted in each type of ad shown below for maximum response to your reader ad. A national survey by the CLASSIFIED ADVERTISING MANAGERS' ASSOCIATION has shown these are the features that people want to know when answering an ad. They are listed in order of importance.

**AUTOS FOR SALE**  
Make  
Year  
Model  
Body Style  
Motor (V-8? Horsepower?)  
Transmission  
Power Equipment  
Finish  
Mileage  
Previous Use (One Owner?)  
Mechanical Condition  
Accessories  
Tires, Battery  
Interior  
Price, Terms, Down Payment

**RENTALS**  
Location  
Number Of Rooms  
Closets  
Bath, Shower  
Garage  
Heating  
Air Conditioning  
Furnishings  
Utilities Furnished  
Elevator  
Neighborhood  
Convenience To Schools, Stores  
And Transportation  
Children Accepted  
Pets Allowed  
Privileges - Phone, Kitchen  
Laundry, Television, Etc.  
When Available  
Price

**MERCHANDISE AND MISCELLANEOUS FOR SALE**  
Item  
Brand Name  
Size  
Age  
Color  
Condition  
Specifications  
Previous Usage  
Upholstery  
Finish  
Accessories & Attachments  
Hours To See Offering  
Price

**HELP WANTED**  
Kind Of Job  
Hours  
Security  
Benefits  
Facilities  
Vacation  
Privileges  
Advancement Opportunity  
Wages  
Experience Necessary  
Qualifications  
Location  
How To Apply

**REAL ESTATE**  
Location  
Construction (Frame? Brick?)  
Architecture, Landscaping  
Number Of Rooms, Description  
Number Of Bedrooms  
Condition, Age  
Possession Date  
Convenience To Stores,  
Schools and Transportation  
Lot Size, Zoning  
Garage  
Bathrooms  
Kitchen (Disposal?)  
Basement, Recreation Room  
City Sewer, Utilities  
Heating  
Fireplace  
Plumbing  
Built Ins, Closets  
Features For Children  
Price, Terms, How Much Down?

**LIVESTOCK AND PETS**  
Kind Of Animal  
Breed  
Age  
Size Or Weight  
Color, Markings  
Registered  
Price

**BUSINESS SERVICES**  
Kind Of Service  
Experience  
Special Equipment  
Trained Personnel  
Guarantee  
Follow-Up Service  
Hours  
Insured? Bonded?  
Prices

**FARM ITEMS**  
Item  
Make (Brand Name)  
Model  
Year  
Condition  
Overhauled  
Attachments  
Hours Of Previous Use  
Paint  
Price

## Guest Slot

By H.V.O.

IT'S TRULY humbling for a West Texan to visit the likes of Rome, Florence, Venice and other such places. Once you get over the "Golly, Gee, can it really be?" syndrome, you begin to think about the centuries that have gone before, and you realize what a small niche we really touch. And when you see the splendor, you get a better feeling for the poets, the dramatists, the artists, the historians and the dreamers, who, for good and/or bad, have recorded so much, and it makes you grateful that it's been saved and passed down to us. And then you think and wonder about all that didn't make it; that got lost through plunder or natural disaster.

Folks have been nice to tell us that they're enjoying these pieces. Some are going over and have asked about safety, and we've tried to tell it as we saw it. Another precaution that was given us needs to be passed along. At a breakfast with Swiss tourists in Florence we were told that there is danger for unaccompanied women on trains because of the unscrupulous who knock on locked compartment doors, saying, "Conductor," and if admitted, spray the occupants with a dazing chemical, and proceed to rob and otherwise abuse the poor unsuspecting travelers. We were lucky, but have heard of a number who suffered losses, mostly from pickpockets. Money belts and tightly-clutched purses are highly recommended -- but isn't that also true for our own large cities?

Some of the translations in the tour books are good for laughs: "Each year there is in Venice the very famous historical regatta: the performance is unforgettable and the Grand Canal crossed by magnificent boats, seems magically (to) go back to the splendour of the times of

## Out Of Italy

the Most Serene Republic." Or, this entry: "His (Venice) first inhabitants were the Venetian populations who were escaping from the barbaric invasions and from the IX century there are precise news (records?) of the development of Venices."

A NEW collection: it has always been our habit to pick up "pretty little pebbles" from various places, and this time we added chestnuts; new to us, but found hither and yon; and for the first time, seeing them

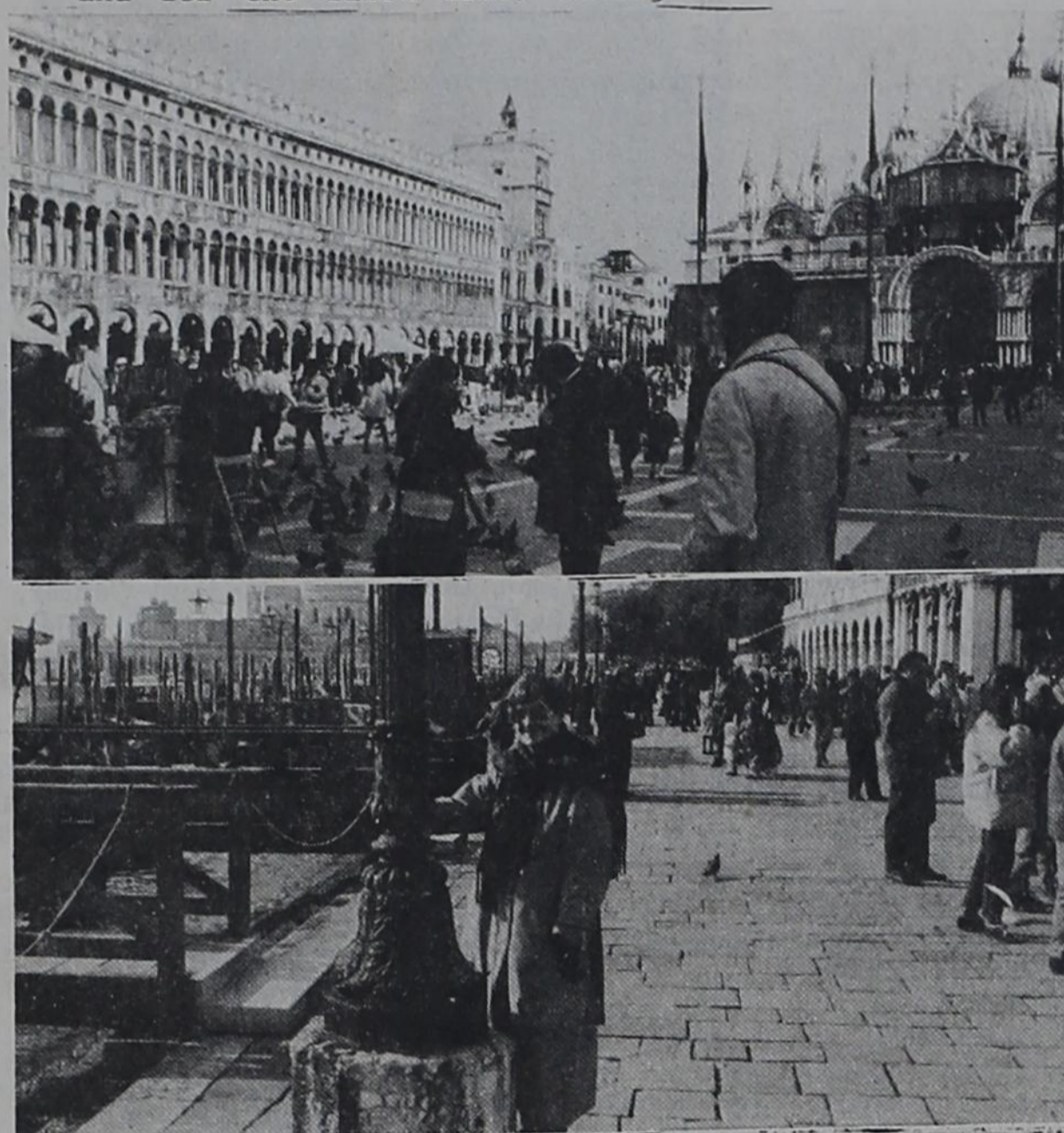

USE THE CLASSIFIEDS

roasted and vended in squares and plazas all over.

In Florence we learned of the devastation in the floods of '63 when the Arno left its banks...In the Plaza overlooking the city, there is a bronze replica of the heroic David -- and it appeared to have been vandal-splashed with paint.

In Piazza della Signoria in Florence is Neptune Fountain dating to the 1500s; because the enormous white sea god is set in the center on a white chariot drawn by white sea horses, the Florentines renamed the sculpture the White Giant... Florence by night: unbelievably

beautiful. Some call it the most beautiful city in the world.

VIA CONDOTTI, a narrow Roman street that leads from one plaza to the Spanish Steps is undoubtedly one of the most elegant and sophisticated thoroughfares in the city; maybe the world? And radiating in every direction are mazes of tiny streets with many more shops of every possible description. Name a famous brand or shop and you'll find an outlet here. Italian fashion world must rank somewhere near that of France. And it was in this vast and confusing section that we wandered one night amid the thousands of other tourists and natives, looking and marveling. After what seemed like hours of circling first this way and then that, Gaynell and I were sure that we were hopelessly lost -- never to find our way out or back. Imagine the horror of a lifetime condemned to the tiny boutiques. But wouldn't you know; Amy, with her homing instincts, led us out, though it be through hill and dell, but thankful we were.

We visited with a retired New Jersey couple who had departed a tour to continue their visit of Rome on their own. And to do these places justice, you'd need to just "live on the economy" (a military expression) to really savor it all.



Glass-Blower

Over 100 Degree - Related Night Courses  
TARLETON STATE UNIVERSITY

REGISTRATION  
Tuesday, January 14, 1992 6 PM-8 PM  
TARLETON CENTER

Call 817-9121 for information  
EVENING COLLEGE

MAJESTIC THEATRE  
629-1322

"ONE OF THE MOST SENSATIONAL  
SUSPENSE MOVIES EVER MADE."

ROBERT DE NIRO • NICK NOLTE • JESSICA LANGE

CAPE FEAR

Fri. • Sat. • Sun. • Mon.  
All Shows: 7:30 p.m. - \$3.00

## Classic Creations Jewelry

After  
Christmas Sale

New Merchandise In Stock

25-50% Off All  
Items In Stock

104 S. Seaman Eastland  
629-3484



Tourists At St. Mark's Square, Venice

Make The Grade



Buckle Up!

Texas Coalition for Safety Belts

Grandpaw's  
Tool Shed  
Rental

Grinder Turns  
Yard Waste To  
Garden Mulch.

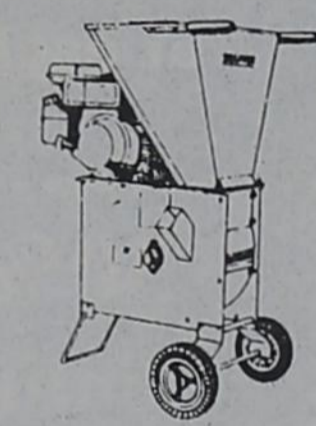

Takes limbs up to  
3" in diameter

1304 E. Main  
Eastland  
Travis Chapman  
629-3363

## Gaines Automotive

Hi Tech Care For Hi Tech Cars

Computer Control &  
Ignition Analysis



Hours: Mon.-Fri.  
8:00 till 5:30  
Sat. 8:00 till Noon

314 W. Main

State Inspection Station

Eastland

Owner  
Blake Gaines  
629-1008



CHIROPRACTIC  
FOR BETTER HEALTH

DR. STEPHEN G. BARRY

CHIROPRACTOR

WHIPLASH TREATMENT BEGINS WITH EARLY CARE

Whiplash injuries commonly result when someone is rear-ended by another vehicle. The force of the impact causes your head to be "whipped" backward and forward in fractions of a second.

Fortunately, most whiplash injuries do not cause life threatening damage. Nevertheless, once the muscles have been overstretched, they often go into spasm in an attempt to protect themselves from further injury.

Occasionally a patient comes to my office complaining of headaches, back, neck or shoulder pain after an accident that occurred several weeks or months earlier. This is often the case when a

patient receives no care, inadequate care or improper care immediately following an accident.

Chiropractic training, which requires a minimum of six years, includes the latest research-proven and clinically tested programs for treating a variety of pain syndromes and musculoskeletal injuries.

In the interest of better health  
from the office of:

Dr. Stephen G. Barry  
--Chiropractor--  
951 E. Main, Eastland  
629-1771

DON'T OVERLOOK  
YOUR INSURANCE NEEDS

Serving Eastland County Since 1919

CONTACT

D.L. KINNAIRD  
GENERAL INSURANCE

629-2544

629-8606

Sallie Kinnaird

104 N. Lamar

Mike Perry

## A-1 BUILDERS

Building & Remodeling

- ROOFING
- SIDING
- METAL BUILDINGS
- PLUMBING
- ELECTRICAL
- CONCRETE

Commercial \* Residential

Jerry Maston • Owner 629-8148

# Obituaries

## D.M. Collins



D.M. Collins, 74, died Thursday, January 2, 1992 in a Pasadena hospital.

A 13 year resident of Pasadena, he was a retired loan officer for Atlantic Mortgage Company. He was a member of Pasadena Masonic Lodge No. 1155, Scottish Right of Free Masonry, 32nd degree, Carbon

Masonic Lodge no. 786, Carbon, Texas and First Baptist Church of Pasadena.

Survivors include his wife, Lillian O. Collins of Pasadena; son and daughter-in-law, Philip G. and Evelin Collins of Houston; son David Michael Collins of Pasadena; daughters and sons-in-law Sylvia A. and Emmitt Sapp of Pasadena, Betty L. and Cecil Adair of Friendswood; brothers, Robert L. Collins of Waco, Joe Collins of Canton, Patrick Collins of Ranger and Michael Collins of El Paso; sister, Betty Wilson of Fort Worth; nine grandchildren and four great-grandchildren.

Services were held Saturday at 11:00 a.m. at Pasadena Funeral Chapel with the Rev. Roland Hill officiating. Burial was in Forest Park East.

## W.A. Rosebrough

RANGER — Wendell A. "Smoky" Rosebrough, 68, of Olden died Thursday, January 2, 1992 in the Eastland Memorial Hospital.

Graveside services were held Saturday, January 4, 1992 at 2:00 p.m. in the Desdemona Cemetery directed by Edwards Funeral Home of Ranger.

Mr. Rosebrough was born on January 27, 1928 in Van Cleve Iowa. After attending school there he entered the U.S. Army in 1948 and was discharged in 1949. He served in the Calvary as a truck driver and later in Japan. After his discharge he worked as a truck driver and was based in Iowa for 20 years. He was then employed by John Deere Plow and Planter works in Moline Illinois as a metal forger for 3 years prior to working as an operative engineer for McCleary excavating of Blue Grass Iowa until his retirement in 1984.

He moved to the Nimrod Community in Eastland County in 1987 and to Olden in 1989.

He was a member of and past Post Commander of the V.F.W. Post 9128 in Bettendorf Iowa of which he was a life member. He was

### Hospital Report

**EASTLAND MEMORIAL HOSPITAL Admissions**  
 January 3, 1992  
 Amber L. Canada  
 J.W. Hounshell  
 Cora F. Owings  
 Ledell Randle  
 Dismissals  
 George W. Webb  
**Admissions**  
 January 4, 1992  
 Ruby Jo Lewis  
 Tara L. Murphy  
 Baby Boy Murphy  
 Laverne L. Wingate  
 Dismissals  
 Ruby Jo Lewis  
 Leonard M. Pounds  
**Admissions**  
 January 5, 1992  
 Vernetta L. Pierce  
 Dismissals  
 Amber L. Canada  
 Tara L. Murphy  
 Baby Boy Murphy  
 Patricia J. Ray  
**Admissions**  
 January 6, 1992  
 Atlanta L. Chatham  
 Ethel E. Earls  
 Gertrude Henry  
 Bernice J. Kiser  
 Frances E. Larkin  
 Dismissals  
 Jovest J. Johnson

## Salada Redman

RANGER — Mrs. T. K. (Salada) Redman, 75, of Breckenridge died Saturday, January 4, 1992 in a Breckenridge Hospital. Services were held at 2:30, Monday, January 6, 1992 at Edwards Funeral Home Chapel in Ranger with Rev. Bill Reed officiating. Burial was in Murray Cemetery in Carbon directed by Edwards Funeral Home in Ranger.

Mrs. Redman was born on Dec. 30, 1916 in Ranger. She attended grade school and High School in Ranger. She attended Texas State Teachers College in Denton and finished with a

degree in Elementary education. She taught school in Sanger and Desdemona. She also farmed and ranched for a number of years.

She married T. K. Redman on March 4, 1969 in Fort Worth. They lived in Desdemona, Monahans, Colorado City, and Breckenridge. Her husband passed away on Sept. 10, 1984.

She is survived by two sons, Robert Redman of Breckenridge, and Barry Redman of Texarcana; one daughter, Wanda Compton of Cotton Vally Louisiana, 8 grandchildren and 1 great grandson.

## Edna L. Bridges

IRVING — Edna Lee Bridges, 64, died December 30, 1991 in an Irving hospital.

Services were held at 10:00 a.m. Thursday, January 2, 1992 at Donnelly's Colonial Chapel.

Mrs. Bridges was born in Ranger on May 31, 1927. She was a homemaker. She was a member of the Plymouth Park Baptist Church and Eastern Star.

Survivors include her husband, Houston Bridges of Irving; a son, Gene Bridges of Grand Prairie; three daughters, Nancy Dill of Irving, Anna Nelson of Grand Prairie, and Linda Brewster of Haslet, Tx.; three sisters, Viola Lingren of San Diego, CA, Virgie Walsh of

Chula Vista, CA, and Velma Stephenson of Spring Valley, CA; a brother, Manuel Hartsfield of Denton; nine grandchildren and two great-grandsons.

## Lucille Williams

RANGER — Lucille Williams, 75, died Saturday in a Ranger nursing Home after a long illness.

Services were at 2 p.m. Tuesday at Eastside Baptist Church with the Rev. Jerry Speer officiating. Interment will be in The Alameda Cemetery south of Ranger, directed by Edwards Funeral Home.

Mrs. Williams was born in Ranger October 28, 1916, she attended Cooper school and was a graduate of the Fort Worth Beauty School.

She operated Hill Avenue Beauty Shop as long as HEALTH WOULD PERMIT. A member of Eastside Baptist Church

CISCO — Cordie McKinney Mask, 82, of Abilene died Friday, Jan. 3, 1992, at Hendrick Medical Center. Graveside services were at 3 p.m. Saturday, Jan. 4, 1992, at Oakwood Cemetery in Cisco with Chaplain Price Mathieson officiating, under the direction of Allen-Korzenewski Funeral Home.

She was born May 12, 1908, in Alabama. She moved to Texas as a young child to the Callahan County area. In 1920 she married Robert McKinney in Callahan County. He preceded her in death in 1962. In 1972, she married J.P. Mask in Abilene. He also preceded her in death in 1982.

Mrs. Mask was a homemaker and a member of the Baptist Church. She was involved in farming and ranching from 1920 until 1980 in the Putnam area.

She moved to Abilene

in 1980.

Survivors include three daughters, Winona (Mrs. Tommy) Migliavacca of Abilene, Nancy Chapman of Moran and Liz Kirchlich of Eastland; a brother, Ernest L. Scott of Lubbock; nine grandchildren, Mike Ricker, Dale Ricker and Lori (Mrs. Craig) Griffis, all of Abilene, Sharon Parks, Randy Parks and Missy Parks, all of Chino, California, Kenneth Chapman and Terry Chapman, both of Eastland, and Larry Chapman of Wichita Falls; ten great-grandchildren and several nieces and nephews.

She was preceded in death by a granddaughter, Brenda Chapman, in 1991.

Memorials may be made to Hendrick Medical Center Building Fund, Hendrick Medical Center, ATTN: Foundation Office, 1242 N. 19th, Abilene, Tx. 79601.

Grandsons served as pallbearers.

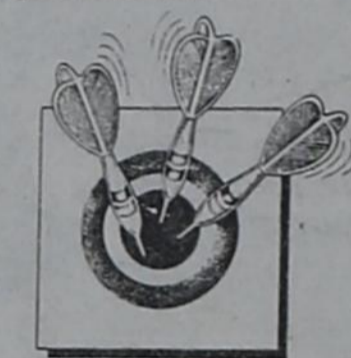

YOU ALWAYS HIT THE MARK WITH THE CLASSIFIEDS

Over 100 Degree - Related Night Courses  
**TARLETON STATE UNIVERSITY**

REGISTRATION  
 Tuesday, January 14, 1992 6 PM-8 PM  
 TARLETON CENTER

Call 817-9121 for Information  
**EVENING COLLEGE**

## DESDEMONA NEWS

By Vonnie Guthery

The ladies monthly social will be Monday, January 13, in the home of Dorothy Roberts. Visitors are welcome.

Kenneth and Ruth Daffron of Clyde, Charles and Sarah Williams of Granbury, Debert and Fay Williams of Stephenville, Dorothy Roberts, Billy Koonce, W.T. and Evelyn Yardley, all of Desdemona enjoyed New Year's Eve "get together" in the home of Leo and Eloise Williams.

Brad, Lori and Derek Koonce visited the holidays in Odessa with her parents, John Holdridge and family. Derek stayed for an extended visit and he was there when the small earthquake hit Odessa on Thursday morning, January 2.

Jack Williams of Kermit visited the holidays with his daughter, Jerry and Pat Buckley and family. Jack celebrated his 89th birthday on December 31.

### Sheriff's News

The Eastland County Sheriff's Office reports the following calls:

January 1, Missing person, case closed.

January 2, Missing boat at Lake Leon.

January 2, Simple assault in Ranger.

January 3, Felony theft in Carbon.

January 3, Burglary of habitation in Cisco.

January 3, Burglary of habitation, County Rd. 408 Eastland.

January 3, Disorderly conduct in Eastland.

January 5, Theft over \$750 and under \$20,000 at Dairy Queen in Eastland.

Salada Northcutt Redman, age 75, passed away in a Breckenridge Hospital. Burial was Monday, Jan. 6, in the Carbon Cemetery. Salada was a former resident of Desdemona.

Ron Tilly, age 29, son of Rex and Billie Tilly of Gatesville was buried before the holidays. Our sincere sympathy goes out to these families.

### Letter To The Editor

Editor,

I feel impelled to write and thank you for the wonderful series of articles on your European tour. They brought back so many fond memories to us, as you trod in our footsteps in so many places, I could see each historical landmark you mentioned quite vividly, although our tour was several years ago.

And your accompanying photos helped us recall the famous buildings and monuments.

It was an unforgettable experience, and though we have since visited all over Great Britain, nothing will ever equal the thrill of that original tour we made of 5 European countries and we thank you for making us live it over again.

I trust you are safely home and reliving it yourself as you recount it.

Sincerely,  
 Mary and Sutton Crofts  
 Cisco, Texas

**CHILD ABUSE  
 24 HOUR HOTLINE  
 1-800-252-5400**

### Harris Home Health Erath County

Prostate problems can make you uncomfortable and can be stressful. You do not have to live with these problems. Get the facts about Prostate problems plus a free screening.

**WHEN:** Friday, January 17  
**TIME:** 2-5 PM

**WHERE:** Harris Methodist Erath County-Community Room, Stephenville

**WHAT:** Call 965-1599

for reservations/appointment

Dr. Avi Deshmukh, Board Certified Urologist, will be conducting the screening.

### Caring Hands Inc.

The following professional services are now available to our senior citizens in Eastland County.

House Cleaning	Insurance, Medicare & Social Security problems
Yard Maintenance	24 hr. Emergency Help
Travel	Security Consulting
Transportation	Income Tax Preparations
Minor Repairs	Bookkeeping
Attention to pets	Estate Planning
Pick-up & Delivery	Investment Advice
Errands run	
Shopping	
Assistance paying bills	

Over 50 years combined experience  
 Jack Hallmark or Allan Miller,  
 Owners & Lifetime residents of Eastland, TX.

Call 629-8616

811 W. Main St. Eastland, TX  
 Reasonable Charges - We Care.

## Popular Store

Annual Closeout Sale  
 Everything Must Go  
 At All 3 Locations  
 Wall to Wall  
 Beginning Inventory  
 over \$600,000.00  
 at reg. retail  
 at each location

**30% OFF  
 Entire Stock**

Wide selections of Junior and Missy Sportswear, Dresses, Skirts, Blouses, Pants, Swimsuits, Sweaters and Lots More!!!

Just Restocked with lots of new merchandise best selections ever to choose from at all 3 locations

Sample

\$50.00 Reg.  
 \$30.00 Our  
 \$21.00 Sale Price

Popular Store  
 535 Lingleville Rd.  
 Stephenville, TX

Popular Store  
 103 W. Walker  
 Breckenridge, TX

Popular Store  
 N. Main  
 Cleburne, TX

## ACE Hardware Skill Power Tool Sale



**SKIL Twist - \$10<sup>95</sup>**

**SKIL Twist Extra - \$17<sup>95</sup>**

**SKIL Super Twist® - \$21<sup>95</sup>**

**SKIL 3/8 - 1/3 hp Reversing Drill - \$29<sup>95</sup>**

**SKIL 7 1/4 - 2 1/8 hp Circular Saw - \$34<sup>95</sup>**

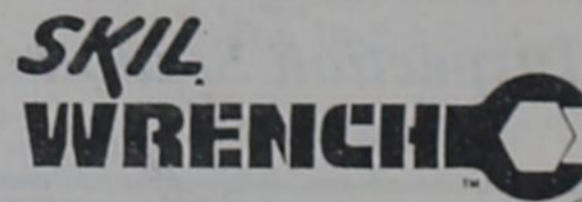

**Cordless Power Wrench \$29<sup>95</sup>**

Hurry - all tools limited to stock on hand.

Complete line of accessories available.

**ACE Hardware**  
 and Garden Center  
 504 EAST MAIN • EASTLAND, TEXAS 76448  
 817-629-3373  
 HOURS: 8:00 A.M. to 6:00 P.M. Monday-Saturday  
 1:00 P.M. to 5:00 P.M. Sunday

# J and J Air Conditioning & Appliances

## Maytag Appliances, and Frigidaire Appliances

License # TACL002300C

201 So. Lamar 629-2251

CER104-77



"Cape Fear" opens at the Majestic Friday, Jan. 10. It stars Robert De Niro, Jessica Lange and Nick Nolte. This is a Universal Picture, and rated R.

### 'Cape Fear' To Open At Majestic Friday

It's been some weeks since there's been a Universal Picture at the Majestic. Now there's a new one - "Cape Fear," a thriller which lives up to its name!

This movie will begin Friday, Jan. 10, 7:30 p.m.

and run nightly through Monday, Jan. 13. Tickets will be \$3 at the box office. It is rated "R."

A collection of good actors play in "Cape Fear." The cast includes Robert De Niro, Dick Nolte and

Jessica Lange, with appearances by Robert Mitchum and Gregory Peck.

The story tells of a vicious killer who returns from prison and decides to exact revenge on an

attorney who failed to keep him out of jail. Now he vows the lawyer (Nolte) will "learn something about loss."

This drama was filmed in Florida - it is realistic and gripping.

### Pastor Jones Of Mountain Top Church Back Into The Amazon Jungle

The mighty Amazon Jungle is not an unfamiliar sight to John C. Jones after some 10 years of traveling it by float plane, foot and dug-out canoe. He has averaged one to three trips per year during the past 10 years, and has caught recognized record piranhas and peacock bass on the fly rod during this time. His ministry has taken him into Africa, South Pacific Island, Italy, Israel, England, Germany, France, and much of South America, but the Amazon Jungle is "the place he loves the most."

Last year's trip took him into temperatures around 125 to 130 degrees. Most of his time is spent near the equator where the daily temperatures are almost unbearable even to the natives. There are

alligators, anaconda snakes (over 25 feet long), and centipedes a foot long. There are over 250 species of mosquitoes in the jungle, and John thinks he has met them all personally. There are giant ants, but there are also ant eating ants, ant eating frogs, ant eating birds and anteaters which themselves grow to be over six feet long. Electric eels abound in the water and can deliver the equivalent of 220 volts and leave a man in violent pain from the powerful shock. There are fresh water dolphins rising, as well as seacows, millions of monkeys, puma and jaguar cats. Since there is nothing but summer year around the forest never turns brown, and the jungle is so thick that only ten percent of the sunlight ever penetrates the ground. No forest in all the world is so big, untouched, and unexplored as the Amazon.

While the African Congo area will have 500 different species of fish, the Amazon has over 1,500. An expedition found over 50 percent of the fish collected being unknown to science.

In a world where rivers are everywhere and impenetrable foliage has grown to every river's edge, life is confined there. The Amazon is a few hours from Manaus, where he

headquarters from, and has access to two float planes, is untouched for thousands of years. One fifth to one fourth of the world's waters supply flows through 1,100 plus tributaries over one half million square miles of luxuriant forest four to five times the size of Texas. There are no roads, the rivers are the highways of the jungle. Most of the people in the jungle only see less than 100 people outside of their family in a lifetime.

The Indians have no word for "work, marriage," and most wear no clothes. Very few people are allowed into the Indians because of the danger. Many tribes are yet "unreachable" because they are so uncivilized. Pastor Jones said "I count it one of life's honors to have spent as many nights in hammocks among these primitive people as I have." One day, at their present death rate, this last frontier of the world will also disappear. John has numerous blowguns, six foot bows and five foot arrows that he has been given by various tribal chiefs.

Rubber trees abound, and the latex is extracted from them to provide what little living these poor jungle people have. It is among the poor people of Brazil that Pastor Jones devotes most of his ministry while there. He started many years ago giving an annual tithe of his life each year to the people beyond our bor-

ders. This work is made possible by friends, the Mountain Top Church, and people living outside our county who "believe in what he is doing." His work is inter-denominational in nature as he is willing to minister to any group in the body of Christ.

The next two weeks Pastor Jones will be "reaching those beyond our borders," as he likes to express it. He has been a pastor at the Mountain Top Church of Cisco for some 24 years, and presently has great visions for continued church growth. The church is a "worship center" where people are encouraged to come and study God's Word. Membership in the traditional sense does not exist, as each person is encouraged to "come and study a week, a month, or a lifetime." A person can "have a home church" but come and use the worship center as a place of spiritual refilling each week when they have opportunity to come. The pastor will, as he has done in the past, make slide presentations to the schools, civic clubs, etc. of Eastland County on request.

READ THE CLASSIFIEDS



#### OFFICIAL EASTLAND COUNTY RAINFALL TOTALS

Furnished by Ron Bailey, Official Weather Observer

Year	Jan.	Feb.	Mar.	Apr.	May	Jun.	Jul.	Aug.	Sep.	Oct.	Nov.	Dec.	Total
1982						6.54	.91	.44	.66	2.27	2.23	1.68	27.56
1983	1.45	.96	2.92	.80	4.05	3.07	.04	2.34	.71	1.39	.77	.27	18.77
1984	.65	1.32	1.48	1.23	1.32	3.31	1.50	1.24	.70	8.14	2.14	4.21	27.24
1985	1.05	1.25	4.06	1.77	3.07	3.32	1.58	1.39	3.19	6.62	1.67	.12	29.09
1986		1.45	1.13	.68	3.52	8.06	1.82	.88	.35	4.05	3.77	3.01	28.72
1987	1.36	4.17	.90	.90	12.63	4.19	.24	3.21	2.46	.18	1.69	1.94	33.87
1988	.14	.35	.65	1.85	.86	3.35	3.62	1.27	3.10	1.01	.28	1.71	18.19
1989	1.25	3.74	1.41	1.26	5.23	7.32	.13	1.49	6.63	1.21	.05	.19	29.91
1990	2.10	3.97	3.57	5.80	3.11	.70	4.08	2.44	3.24	2.69	3.57	.81	36.08
1991	2.59	0.64	0.95	0.73	2.08	8.72	1.25	4.06	2.81	4.26	.47	8.04	36.60
Avg.	1.58	1.52	1.51	3.09	4.05	2.64	1.86	2.11	2.78	2.94	1.62	1.39	27.09

TAKE A MOMENT TO THINK ABOUT BREAST CANCER.

Approximately one in every nine women will develop breast cancer in her lifetime. Learn the facts about a disease that touches all our lives. For further information regarding early detection, call (800) 221-5141 weekdays, 9:00 a.m. - 5:00 p.m. (central time zone).

Y-ME National Breast Cancer Hotline

Eastland Telegram, Ranger Times, Cisco Press

Thursday, January 9, 1992



### Classifieds Get Results!

#### Crossword Solutions

ACROSS  
1. Deserve 5. Cadet 7. Capable 8. Ingot 10. Unit 11. Repartee  
13. Tights 14. Write 17. Obtained 19. Zero 21. Smirk 22. Panache  
23. Satin 24. Deplete

DOWN  
2. Sapling 3. Robe 4. Eleven 5. Chivalry 6. Digit 7. Courteous  
9. Therefore 12. Stricken 15. Treacle 16. Heaped 18. Taint 20. Snap

CHILD ABUSE  
24 HOUR HOTLINE  
1-800-252-5400

**Christmas Special**  
Installed Prices:  
8 x 7 Beginning at \$227.00  
16 x 7 Beginning at \$403.00  
Genie is from \$228.00

**VERMAR GARAGE DOORS**  
TOLL FREE 1-800-223-0275  
Owner-Vernon Smith 1-214-230-0559

**Rescue Line**  
For Women

Ruth Stewart, M.Ed.

Q. How can I help my child to increase inner motivation?  
A. One thing you can do is to introduce the child to people you admire. A successful business person, athlete, or leader can reinforce the values that you are trying to teach your child. (The subject could be about drugs, choosing friends, or other topics.)  
When the child hears the message one time from the admired person, it could make a life-changing impression.

Source: *The Key To Your Child's Heart* by Gary Smalley

Questions should be addressed to:  
Rescue Line  
P.O. Box 269  
Cisco, Texas 76437

Your Special Invitation...

If you like to hear about...

**Jesus**

The pastor, and international speaker, John C. Jones presents the "living Christ" through the message of "faith" weekly. The congregation is an inter-denomination worship center where people from all walks of life and religious experience come to study God's Word.

A Church of "Signs & Miracles"

Service Times  
Sunday 10:30 a.m. 6:00 p.m.  
Wednesday 7:30 p.m.

"Where going to church is fun"

This week, join those who drive from a 100 mile radius each week to attend a church that is "Delightfully Charismatic."

Ph. 442-2673 608 E. 8th Cisco, Texas Ph. 442-4479

**FAMILY VALUES**

**FULL MEAL DEAL™**  
**\$2.99**  
1/4 lb. † Hungr-Buster\* Fries,  
16-oz. Drink, Sundae

**DO KIDS' MEAL**  
**\$1.99**

Your Choice Of: Hungr-Buster, Jr., Steak Fingers & Gravy, Corn Dog or Hot Dog. Plus Fries, Drink, Choice of Treats and a Free Prize!

**Dairy Queen**

**ON SALE**  
JANUARY 6-26, 1992

© Reg. U.S. Pat. & Tm. Off. Am. D.Q. Corp. \*TM Reg. U.S. Pat. & Tm. Tx. D.Q. Op. Coun. © Tx. D.Q. Op. Coun. † Pre-cooked weight



**ANTIQUES**

FOR SALE: Antique glass and furniture and other collectibles. "We Buy Estates." The House of Antiques, 908 S. Bassett, Eastland, Texas. Open every day. 817-629-1124. T104

**NOTICES**

NOTICE: FUND RAISING for your church, club or organization can be easy and profitable, selling a local product at a good commission rate. If interested, describe your organization in a letter to LOCAL SALES, Box 29, Eastland, TX 76448, with name of person to contact. T104

**Registration For Evening Classes To Be Held January 14 At TSU**

Registration for evening classes for the spring 1992 semester at Tarleton State University will be held Tuesday, January 14, from 6 to 8 p.m. in the Tarleton Center. There are over 100 undergraduate and graduate courses included on the spring

schedule representing just about every department.

The enrollment of non-traditional students has shown a significant increase at Tarleton and the University has responded by making every attempt to expand its selection of

evening courses. These courses are fully accredited and can be applied toward a number of degree programs.

Registration for evening courses will also be accepted during regular spring registration on January 13 and 15 according to an alphabetized time table; however, most non-traditional students prefer the convenience and simplicity of registering during this special evening period.

Students interested in enrolling in night classes at Tarleton for the spring semester must be accepted for admission to the University and cleared for registration by the Registrar. More information on admission requirements is available by calling the Office of the Registrar at 817-968-9121 weekdays.

Thursday, January 9, is the last day to submit credentials for enrollment for the spring semester and the University offices will be closed December 23 until January 6 for the holiday.

**THANK YOU**

With our most sincere thanks to the many people of Ranger and Eastland County, the family of Kenneth and Denise Alford wish to express our deepest gratitude.

We lost all of our personal belongings in a house fire just before Christmas. The people of Ranger and Eastland County joined together to

help us at our time of need. We were overwhelmed at the outpouring of love from everyone in the community.

We would like to send a special thanks to the Ranger Volunteer Fire Department and the Ranger Emergency Medical Service, who were so quick to respond. The effort that they put together was so greatly appreciated.

We would also like to give a special thanks for the Toys for Tots program. Without this wonderful program, our holiday season would and could have truly been a disaster.

So, again, we thank all of the people who donated clothes, furniture, and time during our troubled times.

Sincerely yours,  
Kenneth Alford  
& Family

Eastland Telegram,  
Ranger Times,  
Cisco Press  
Thursday,  
January 9, 1992

**Stephenville Humorist Set To Speak At Waco Agriculture Luncheon**

Stan White, rancher-humorist, will bring his special brand of humor to the Blackland Income Growth Conference in Waco on Wednesday, January 15th.

"We are pleased Stan will bring a special message to our luncheon audience-one that makes us proud to be working in agriculture by poking a bit of fun at it," said Wilbert Vorwerk, conference chairman.

The two-day meeting of North and Central Texas farmers and ranchers, held in conjunction with the Mid-Texas Farm and Ranch Show opens Tuesday, January 14th. Advance opening of the Mid-Texas Show is set for 5:00 P.M. on Monday, January 13th.

Tuesday's agenda also includes concurrent sessions on U.S.-Mexico Trade, a vegetable seminar, the Texas Family Forum, ag leadership, farm financial standards and a special evening program on beef and forage.

Wednesday sessions lead off with Chancellor Richardson's keynote followed by commodity sessions on beef cattle, forage, grain, cotton, and dairy.

The conference sponsored by the Texas Agricultural Extension Service features speakers from private industry, major agriculture producers, and experts from Texas A&M University.

**Glasgow Requests Assistance For Protecting Children**

AUSTIN—Senator Bob Glasgow today requested the cooperation and assistance of State health and education officials in seeking protections for children whose families have opted for home-schooling.

Senator Glasgow's concerns arose as he studied reports of the starvation and death of Stephen Hill of White Settlement. Stephen Hill, whose death was allegedly the result of being starved by his parents, had been removed from public school under a court ruling allowing children to be educated in their own homes.

"I have many personal friends who have opted for home-schooling, and they are all good people," Glasgow said. "We need, however, to establish safeguards for children such as Stephen Hill who have fallen through the cracks." Senator Glasgow's letters

requesting meetings with the Commissioner of Education, the Commissioner of Health, School Administrators and others, state: "I intend to do all that I can to see that Texas does not allow another child to suffer as Stephen Hill did."

Senator Glasgow intends to collect the input of certain officials with a direct interest and responsibility in the matter as well as representatives of home-schooling families in order to consider options for legislation to help protect children not enrolled in public and private schools. Such children have special needs, simply because in not attending school where they may be observed by an adult outside the family, abuse may more easily go undetected.

Senator Glasgow will be meeting with these officials and groups right after the first of the year.

**Rescue Line**  
Battered, abused, alcoholism, suicidal, divorced, troubled marriage, etc.  
There is free help for Eastland County Women  
Listen to KVMX 97 F.M. 442-4479  
6:00-7:00 Monday night CER104

**Certified AUTO GLASS**  
314 W. Main Eastland - 629-3251  
Ralph Tucker Owner  
\* Commercial Glass \* Auto Glass  
\* Residential Glass \* Tinting  
\* Mirrors  
FREE MOBILE SERVICE  
1-800-262-7369 CER104

**Paul Williams Roofing Co.**  
• FREE Estimates •  
• All Work Guaranteed •  
• Hot Tar & Gravel Composition •  
• Shingles • T-Locks • Wood Shingles •  
25 Years Experience In Eastland Area  
Paul Williams Carbon, Texas  
817-639-2330  
If No Answer Call 817-629-1020 CER104

**NEW LOCATION**  
Pat Albus  
Bookkeeping Service  
1331 Hwy 80 East  
Maynard Bldg. Suite 6 & 7  
Phone 629-3327 CER104-78

**TRADERS CORNER**  
We Buy & Sell Used Furniture • Tools •  
• Appliances • Heaters & A.C.s •  
Much! Much! More!  
Come by  
219 W. Main  
Ranger Tx  
or Call 647-3072 CER6

**Vic's Welding**  
323 N. Commerce Ranger, TX 76470  
• Heliarc & Wire Feed Aluminum  
Welding - Heavy or Light  
• Portable & Shop Arc Welding  
• Custom Fabrication  
Call 817-647-5120  
Phone answered 24 hours, 7 days  
Owner: Vic Huerta CER104

Keys Made Locks Changed or Repaired  
**ELROD'S MOBILE LOCK SHOP**  
423 W. Main Ranger, Texas 76470  
Phone 647-3444  
Bonded Locksmith  
Auto - Residential - Commercial CER104

**DriveRite**  
Defensive Driving  
1-800-460-3508  
Budget Host Inn  
I-20 Eastland  
Saturday, Jan. 18  
Saturday, Feb. 22  
Saturday, March 14  
Saturday, April 11  
8:30 a.m. - 5:00 p.m.  
Walk-ins Welcome 3-3  
State Approved Driving Safety Course

**Squires Roofing Contractors**  
45 Years In Service  
Carbon - Eastland  
653-2397 CER104 653-2354

1500 PRIMROSE - 3 BR, 2 Bath, Study, LR/DR, Fireplace all for only \$81,000.  
700 W 7TH - 3 BR home reduced to \$25,000.  
908 AVE F Reduced to \$7,500.  
809 W. 6TH - 3 BR, 1 3/4 Bath, living room, den/kitchen, util., with 2 car garage on pretty corner lot. \$65,000.  
1308 Primrose - 3 BR, 2 1/2 Bath, living rm, den/kitchen, 2 car garage. \$70,000.  
1601 Railroad Ave. - 3 bdrm, w/fireplace, shop and small house. Needs a handy man. \$11,500.  
1503 Liggitt-home or office on triangle of land. \$54,000.  
County Rd #126-8 miles W of Cisco, 3 bdrm, 1 1/2 bath, 3 carport and storage on 5 1/2 acres with stock tank: \$26,000.  
1412 Bliss - 3 BR, 1 3/4 bath, 1 car garage on corner lot, \$34,500.  
511 W. 4th - 3 BR, 1 3/4 bath, 2 garage, builtin kitchen, central heat and air on corner lot. \$50,000.  
**McMillan Real Estate**  
Yvonne McMillan-Broker  
8th & C. Hilton Ave. - Cisco, Texas 442-3846  
Nancy Bacon, Associate 442-2679 CER104

**Cozart Repair Service**  
• Washers • Dryers  
• Refrigerators  
• A/C • Lawn Mowers  
22 Years Experience  
Carbon 639-2424 3-104

**Toody Byrd To Address The Texas Family Forum Luncheon**

Austin counselor, consultant, and motivational speaker Toody Byrd will address the Texas Family Forum luncheon, Tuesday, January 14th, on the issue of "Families on the Move" during the Blackland Income Growth Conference.

"She has a reputation for wrapping here message in a whimsical covering," said Janet Thomas, Eastland County Extension Agent-Home Economics. "She helps her audience stretch their creativity in making family decisions by seeing the humor in those life situations."

The Texas Family Forum is sponsoring a half-day seminar on "Life is Full of Choices." Other speakers include: Representative Betty Denton on "Political Issues Affecting Families" and sessions on "The Sandwich Generation-Coping Skills," and financial planning for families.

Chairman of the Texas Family Forum is Margaret Hale, District Director-Home Economics,

with the Texas Agricultural Extension Service, the conference sponsor.

The two-day Blackland Agriculture Conference, held in conjunction with the Mid-Texas Farm and Ranch Show, opens Tuesday, January 14th. Advance opening of the Mid-Tex Show is set for 5:00 P.M. on Monday, January 13th.

**VA Cuts Homebuyers Rate To Lowest In 14 Years**

The Veterans Administration has slashed interest rates on VA loans to 8 percent, the lowest in 14 years, in an attempt to give veterans a better chance to buy homes.

"This puts VA-guaranteed interest rates at a full two points below where they were in 1990 and clears the way for even more U.S. military veterans to buy and own their first homes," said U.S. Sen. Phil Gramm.

The senator also expressed hope that the interest rate cut would stimulate the economy.

"Veterans who already own homes under VA loans should consider refinancing at this new, low

**CHILD ABUSE 24 HOUR HOTLINE**  
1-800-252-5400

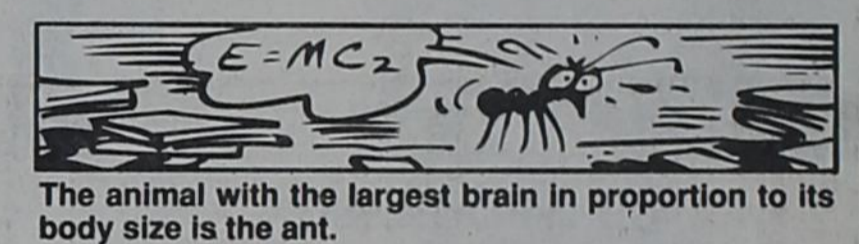

The animal with the largest brain in proportion to its body size is the ant.

**Renew Your Subscription To This Newspaper Now!**

**Remodeling - Siding**  
Windows and Doors  
Jobbers For All Sides  
Reynolds, Mastic and B.M.D.  
Siding, Windows, and Doors  
Also Remodeling & Add-Ons.  
Cover Facers and  
Overhang on Brick Homes.  
All Work Guaranteed.  
**Butler & Fox**  
Phone 629-2149 or 629-2814 CER104

**D.L. Kinnaird General Insurance**  
Since 1919  
Contact us if you want to save money on all your insurance needs  
Call 629-2544 E104

**M.H. Perry Insurance**  
104 N. Lamar Eastland, TX  
Phone 629-1566  
• Life Insurance  
• Hospitalization  
• Group  
• Cancer  
• Supplement  
• Medicare CER104

1	2	3	4	5	6		
7				8			9
10				11			
13				14			15
17	18						19
21							
				22			
23							
				24			

- CLUES ACROSS**  
1. Merit (7)  
5. Military student (5)  
7. Competent (7)  
8. Metal block (5)  
10. One (4)  
11. Witty Conversation (8)  
13. Pantyhose (6)  
14. Wriggle (6)  
17. Acquired (8)  
19. Nil (4)  
21. Smile (5)  
22. Elan (7)  
23. Glossy fabric (5)  
24. Drain (7)

- CLUES DOWN**  
2. Young tree (7)  
3. Loose garment (4)  
4. Players on a football team (6)  
5. Gallantry (8)  
6. Toe (5)  
7. Polite (9)  
9. Ergo (9)  
12. Afflicted (8)  
15. Molasses (7)  
16. Piled (6)  
18. Tinge (5)  
20. Break (4)

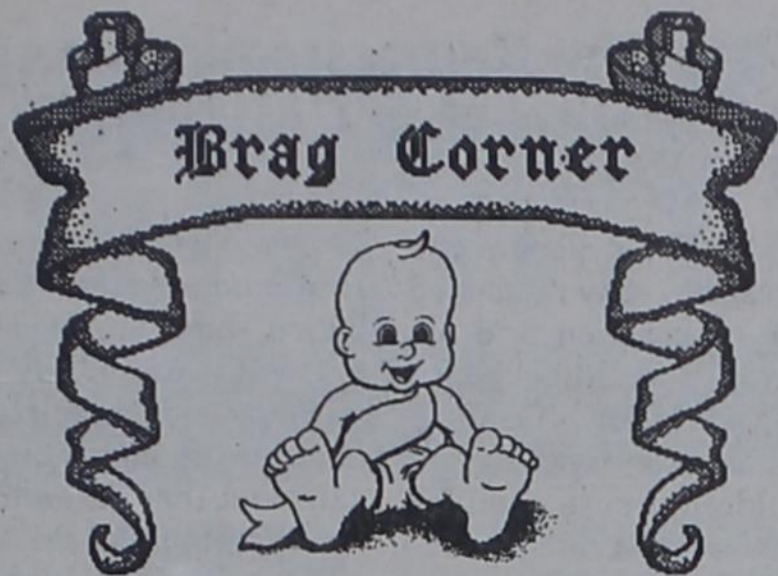

**BRADLEY DALE TOLER**

Justin and Stephen Toler are proud to announce the birth of their baby brother, Bradley Dale. Bradley was born Dec. 14, 1991, at 8:35 a.m. at Eastland Memorial Hospital. He weighed seven pounds, six and a half ounces, and was 21 1/4 inches long. Proud parents are

Monty and Kim Toler. Paternal grandparents are Mr. and Mrs. Dean Toler. Maternal grandparents are Travis and Lavada Starr. Maternal great-grandmother is Ladell Luster, all of Cisco. Maternal great-great-grandmother is Lena Boland of Scranton.



**CHASE JOHNSON**

Ronnie and Cindi Johnson, of Eastland announce the birth of a son, Chase, born January 5, 1992, at Eastland Memorial Hospital. He weighed 10 pounds 4

ounces, and 22 inches long. He has a sister, Ronnette. They are the owners of Eastland Great Times.



**KELSEY GRACE ANDERSON**

Kelsey Grace Anderson is the 17 month old daughter of Kendall and Leanne Anderson of Arlington, formerly of Cisco.

Maternal grandparents are James and Glenda Agnew of Palo Pinto, formerly of Cisco.

Paternal grandparents are Al and LaNelle Anderson of Cisco.

Maternal great-grandparents and Mrs. and Mrs. Dary Edwards, Alfred Agnew, and Ruth Breeden, all of Moran.

Paternal great-grandmother is Vergie Hale of

**Thirty Year History Of Texas Sales Tax Retraced In Fiscal Notes**

When Texas first implemented a sales tax in 1961, then-Comptroller Robert S. Calvert had to rely on the state's newspapers to spread the word. Contacting individual taxpayers was out of the question since lawmakers had given him only three weeks to prepare for the monumental task.

When Texas lawmakers revised the state franchise tax in 1991 it took tax experts at the Comptroller's Office only three days to prepare a written summary of the changes. Staff then sent each of the approximately 400,000 taxpayers who may be affected a letter and brochure explaining the change. The agency's 54 field offices received the news through the in-house electronic mail system. Tax practitioners soon read about the changes in a specialized newsletter prepared by the Comptroller's Office.

A lot has changed since 1961 when astronaut Alan Shepard made the first U.S. manned space flight, East Germany erected the Berlin Wall, the Yankees won the World Series and Texas enacted the sales tax as its newest source of revenue.

Today U.S. astronauts have been to the moon and back, the Germans have torn down the Berlin Wall, and the Minnesota Twins, a team that played its first season in 1961, won the 1991 World Series. The Texas sales tax, no longer new, has become the state's largest source of tax revenue, bringing in nearly \$8.3 billion in fiscal 1991, or well over half of total tax collections.

"Sales taxpayers now represent the majority of tax accounts at the Comptroller's Office, with nearly 500,000 sales taxpayers sending in more than 2.2 million tax re-

turns a year," State Comptroller John Sharp said. The sales tax has proven to be one of Texas' most relied upon revenue producers, exceeding all initial expectations. In the past three decades, it has produced \$73 billion in state tax revenue.

Texas avoided the sales tax for many years by relying on its lucrative oil, gas and business taxes. But as those revenues dwindled, Texans were forced to look elsewhere for a major new income source. After considering a payroll-earnings tax and a corporate and personal income tax, state lawmakers in 1961 decided on a state sales tax, and Texas became the 35th state to impose the levy.

Then-Comptroller Calvert had just three weeks to prepare for the task.

"The short time frame left the Comptroller unable to contact all retail merchants in the state by the September 1 deadline, so the state's newspapers

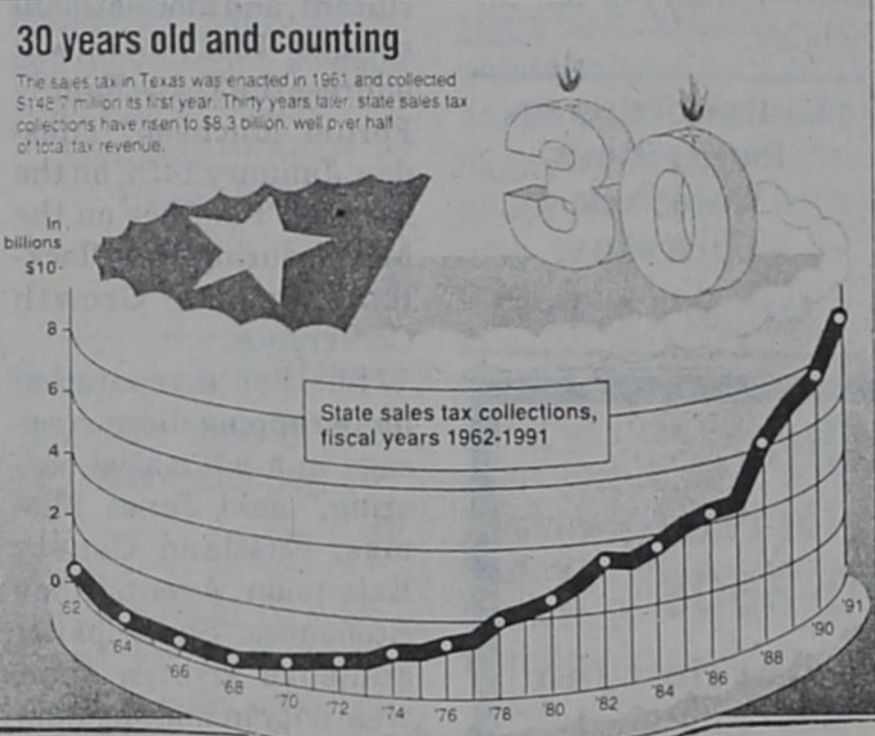

were relied on to carry word of the new tax to the sellers," Sharp said. "In spite of earlier predictions, there was little confusion and for most retailers, the transition went smoothly."

Texas retailers began collecting the 2-percent levy on September 1, 1961.

By fiscal year's end, the tax had brought in \$148.7 million, or 10 percent of total state tax revenue.

In 1961, the new tax exempted groceries, prescription drugs and farm equipment, as well as gasoline, tobacco and alcoholic beverages that were already covered by excise taxes. No services were taxed, but diapers, aspirin and embalming fluid were taxable items.

Thirty years later, much has changed. Lawmakers have increased the original sales tax rate of 2 percent seven times to its present 6 1/4 percent.

Cities, counties, mass transit programs and hospital districts may now impose an additional local sales tax of up to 2 percent, as long as the combined state and local rates does not exceed 8 1/4 percent.

Many items and services that were once sold tax free are now taxable, including alcoholic beverages, cigarettes, newspapers and magazines, "canned" computer software, dry-cleaning services, amusements and cable TV.

**Aging Can Diminish Safe Driving Skills**

Safe driving during the holidays includes avoiding alcohol and drugs, using seat belts as required by law, and being especially aware of increased traffic and possible weather-related hazards. According to health officials, safe driving also includes knowing the limits of one's own driving skills and using caution against other drivers' possible impairments.

Carla Baker, at the Texas Department of Health (TDH), explained that increasingly more traffic injuries and deaths involve drivers impaired by the effects of aging. "Statistics from the U.S. Transportation Research Board show that the likelihood of a serious auto accident increases among 55 and older drivers. As an age group, those 55 and older are involved in more traffic accidents, many of which are deadly, than any other adult age group except the younger (age 15-25)," she said.

Baker, who coordinate older driver education for the TDHS Public Health Promotion Division, said

that the increased risk of automishaps among older drivers stems from several factors.

"Federal studies indicate that aging processes cause changes in the individuals' sensory, physical and intellectual skills required for safe driving," she said. "Since those changes usually are gradual, an older driver may not notice them. Also, the age when potential impairments begin varies from one to another."

She said that measurable deficiencies may begin as early as age 55. Between 55 and 75, a driver's skills may decline rapidly and be further hampered by vision problems, arthritis, chronic diseases or medications. Also, an older person's ability to survive and recover from severe injury is less than that of a younger adult.

Baker said that 28 percent, or about 42 million drivers in the U.S. are 55 or older. To encourage those drivers to assess their abilities and learn techniques for safer driving, several resources are

available. The TDH Safe Riders Program offers a booklet, **Aging and Driving Successfully in Texas**, about such subjects as safe driving tips, the effects of medications or alcohol, and suggestions for choosing cars. It also lists courses and driver assessment programs conducted by the Texas Safety Association, the American Automobile Association (AAA), the American Association of Retired Persons and the University of Texas Medical Branch.

Copies of the booklet and other free information about driver and occupant safety are available from the Safe Riders Program (toll-free at 1-800-252-8255).



Use The Classifieds

Cisco Press - Eastland Telegram - Ranger Times  
Thursday, January 9, 1992

**CHILD ABUSE  
24 HOUR HOTLINE  
1-800-252-5400**

**OPEN UNDER NEW MANAGEMENT!!**

**Bill Wyatt Tire Center Now Operated By Bobby Williamson**

**Stop in for all your tire needs -- We carry a full line of new multi-mile tires, as well as full line of used tires. Oil change and lube, and wash and wax vehicles.**

Watch for Grand Opening At A Later Date.

**JOE HUDSPETH'S TIRE & APPLIANCE**  
315 E. Main Eastland 629-2662  
JUST SAY CHARGE IT! Goodyear Credit Card • Our Own Credit Plan • American Express • Visa • Discover • MasterCard

**Invicta GS**  
All-Season Performance, Long Term Mileage Capability

- Rain-dispersing cross-tread grooves
- Full-depth winter traction shoulder grooves
- Smooth, quiet ride enhances the performance of any vehicle

WHITEWALL SIZE	PRICE	WHITEWALL SIZE	PRICE
P185/R13	\$59.95	P205/75R15	\$83.50
P185/75R14	\$74.50	P215/70R15	\$89.95
P195/75R14	\$76.50	P215/75R15	\$86.50
P205/75R14	\$78.95		

Other sizes available.

**GOODYEAR INVICTA GL**  
All-Season Traction for Imports and Imports

**\$36.95**

BLACK SERRATED LETTER SIZE	PRICE	BLACK SERRATED LETTER SIZE	PRICE
P185/R13	\$49.95	P185/TOR13	\$57.95
P185/R14	\$61.95	P185/TOR14	\$69.95
P175/TOR13	\$34.95	P205/TOR14	\$86.95

Other sizes available.

**GOODYEAR TIEMPO**  
Steel Belled Strength, All-Season Traction

**\$34.95**

WHITEWALL SIZE	PRICE	WHITEWALL SIZE	PRICE
P185/R13	\$45.95	P205/75R14	\$59.95
P185/R14	\$49.95	P205/75R15	\$63.95
P185/75R14	\$54.95	P235/75R15	\$73.95
P185/75R14	\$57.95		

Other sizes available.

**WRANGLER One Tough Tire**

**GOODYEAR WRANGLER AT**  
Engineered for Survival Both On & Off The Road

Size, Sidewall & Load Range	PRICE	FET
L725/75R16 BSL C	\$95	
L725/75R16 OWL C	\$99	
L725/85R16 BSL D	\$110	
L725/85R16 BSL E	\$119.88	
L725/75R16 BSL E	\$121.81	

BSL = Black Serrated Letter. OWL = Outline White Letter. Other sizes available.

**60,000 Mile Wear-Out Warranty —FREE Lifetime Rotation and Balance**

**45,000 Mile Wear-Out Warranty!**

**WRANGLER Lt. Truck Tires**

**GOODYEAR WRANGLER HT**  
Engineered for Highway, Metro and Sand Traction

LT. TRUCK	OWL	SL	PRICE	30¢ FET	1.04¢ FET
P205/75R15			\$102.95		
P215/75R15			\$103.95		
P235/75R15			\$107.95		
31-1050R15			\$133.95		
LT235/85R16	BSL	E	\$145.95		

OWL = Outline White Letter. BSL = Black Serrated Letter. Other sizes available.

**WRANGLER Lt. Truck Tires**

**GOODYEAR WRANGLER LT**  
Tread for Long Mileage Highway Service

LT. TRUCK	C	PRICE	D	PRICE	E	PRICE
LT195/75R14		\$ 98.95				
LT235/75R15		\$111.95				
LT215/85R16		\$129.95				
LT235/85R16		\$138.95	74¢ FET			

Black Serrated Letter. Other sizes available.

**COUPON DISC BRAKE SERVICE \$10 OFF**  
retailer's selling price

Because brake systems are complex, no one can estimate service cost without a thorough inspection. Call a participating Goodyear Retailer for a complete inspection and estimate for the parts and labor needed to do the job right. The brake inspection is absolutely free — and we will take \$10 OFF your bill if you have us perform any work.

No other discounts apply.

**BUY 3 SHOCKS.. GET 4th FREE!**

Offer includes installation. Call for your size and price.

**OIL CHANGE, CHASSIS LUBE, OIL FILTER \$17.88**

Drain oil, refill with up to five quarts major brand motor oil, lubricate chassis and install new oil filter. Most vehicles.

Includes: Preventive Maintenance Check

- Tire pressure
- All fluid levels
- All belts and hoses
- Filters
- Wiper blades
- Cooling system
- Transmission fluid
- Lights

Offer expires September 7, 1991. No other discounts apply.

**Cooling System Service ONLY \$19.95\***

\*Most Cars & Light Trucks

- Flush Radiator
- Fill with 2 gallons Antifreeze
- Test for leaks
- Check hoses and belts

**GOOD TIRES • GOOD SERVICE • GOOD PEOPLE • GOODYEAR**

**Let's not pollute our ocean of air**

**like we polluted theirs.**

**AMERICAN LUNG ASSOCIATION®**  
800-252-LUNG

Space contributed by the publisher as a public service.

Annual Texas  
The twen  
annual benefi  
the West Texa  
tation Center  
11, is a deligh  
newcomers an  
"Rehab '92" fe  
timers Lorri  
popular count  
singer; Snyd  
Brad Maule, a  
the day-time



## Annual Benefit Telethon For West Texas Rehab Center January 11

The twenty-second annual benefit telecast for the West Texas Rehabilitation Center on January 11, is a delightful mix of newcomers and regulars. "Rehab '92" features first-timers Lorrie Morgan, popular country-western singer; Snyder native Brad Maule, a regular on the day-time series "Gen-

eral Hospital" for the past eight seasons; Rhonda Morrison, the reigning "Miss Texas," and Jonna Fitzgerald, winner of the 1985 "Miss America" competition. Returning for the show are regulars Rex Allen, Anita Bryant, Rex Allen, Jr., Bill and Susan Hayes, Anacani, Arthur

Duncan, Karol Ann DeLong and Pedro Gonzales Gonzales.

The five-hour television special begins at 7 p.m. and originates lives from the Abilene Civic Center. The show will be seen in a dozen television markets.

The telecast culminates a day of activity at the Abilene Civic Center. Anita Bryant will be the

featured entertainer at a 7:45 a.m. prayer breakfast to start "Rehab '92" Day. At 1 p.m. there will be a live auction of more than 100 items that have been donated to the West Texas Rehabilitation Center. At 6 p.m., the annual live television auction will be carried by all three Abilene television stations as well as a station in San Angelo. During the telecast, viewers will have an opportunity to call in their bids on

featured items. All auction items will be on display at the Abilene Civic Center beginning Thursday night.

Other activities include the second annual Rock-A-Thon with almost 300 young people from throughout the area trying to rock continuously for five hours in rocking chairs; and, wind-up of the annual Junior Firefighters door-to-door campaign throughout West Texas.

## Teenage Seminar At Calvary Baptist Church In Cisco

Talking with teenagers about sex can be very intimidating for parents. Nevertheless, they will receive the information from someone; and, because our teenagers are being bombarded daily with the wrong messages about sexuality, they have a desperate need to be taught Biblical truth. If parents do not commit to giving them God's loving counsel, our sons and daughters will not be equipped to resist the destructive temptations they face.

Join other parents in Eastland County and the area for a video seminar, "Preparing Your Teenager for Sexuality" that will help parents to know how to teach God's principles to their teens. Designed for parents of teens and pre-teens, the seminar consists of six hour-long sessions on: 1. The

Role of the Parent; 2. Breaking Down Communication Barriers; 3. God is Pro-Sex; 4. God's King of Love; 5. God the Great Protector; 6. Practical Steps to Purity.

You can attend this valuable seminar on Saturday, Jan. 25, from 9 a.m. until 4 p.m. at Calvary Baptist Church, 1800 Conrad Hilton in Cisco. Advanced registration is \$10 per person or \$15 per couple and includes the training manual and lunch. Registration and payment must be received by January 17. For more information contact John Gonzales at 442-2183 or 442-2453.

Read The Classifieds

Cisco Press - Eastland Telegram - Ranger Times - Rising Star - Callahan County Star Thursday, January 9, 1992

EVERY 3 MINUTES A WOMAN IS DIAGNOSED WITH BREAST CANCER.



EVERY 12 MINUTES A WOMAN DIES FROM BREAST CANCER.

Get the facts. It could save your life. Call (800) 221-2141, weekdays, 9 a.m.-5 p.m., central time zone.



cash in with a classified ad...



ANITA BRYANT

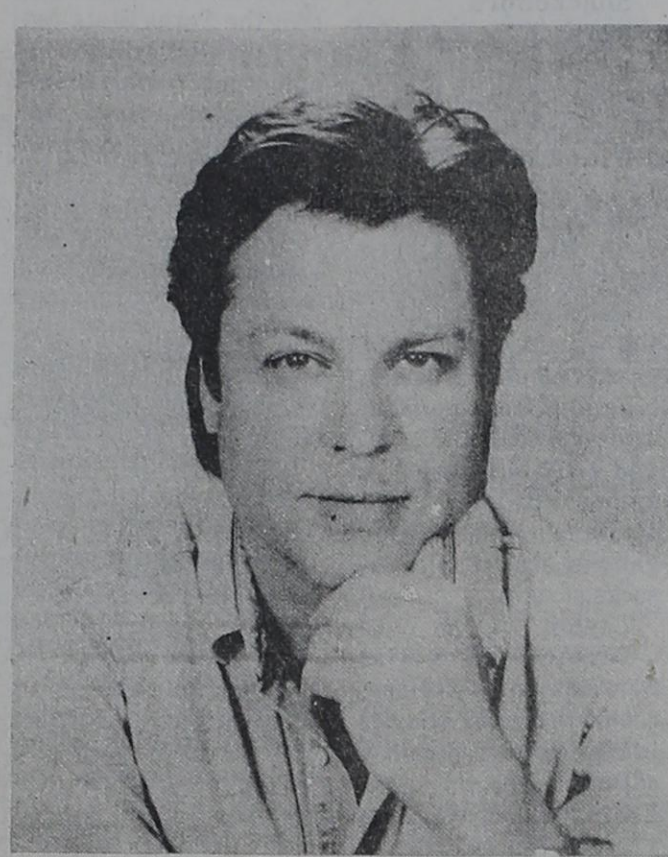

BRAD MAULE

## EASTLAND GREAT TIMES

I-20 Access, Eastland  
629-3921

### FLASHLIGHT NIGHT

January 17, 7 PM to 11 PM

\$5

### PIZZA NIGHT



January 25, 7 PM to 11 PM

\$6

Fun & Games • Skating • Raquetball



ONLY YOU CAN PREVENT FOREST FIRES.

A Public Service of the USDA Forest Service and your State Forester.

### Subscribe To Your Local Newspaper

MOBILE HOME TRANSPORTING Complete Moves & Setups Moving Throughout Texas

- Tie Downs
- Blocking & Leveling

- \* Licensed
- \* Bonded
- \* Insured

18 Years Experience  
817-893-6753

### Over 100 Degree - Related Night Courses

TARLETON STATE UNIVERSITY  
REGISTRATION  
Tuesday, January 14, 1992 6 PM-8 PM  
TARLETON CENTER

Call 817-9121 for information

### EVENING COLLEGE

### OAK FIREWOOD FOR SALE

\$60 Cord Picked Up  
Extra For Delivery

Gorman 734-2491

817/629-3631 OPEN 8:00 - 5:30 SAT. 8:00 - 12:30

### EXPRESS PHOTO

SAME DAY PHOTO PROCESSING  
COLOR, BLACK & WHITE, PHOTO REPRODUCTION

601 W. Main

BILL CULVERHOUSE, OWNER

Wedding Sports Studio Pictures Passports I D Cards Immigration pictures

Serving all your photographic needs

### You don't have to talk to your kids about sex...

but if you don't, somebody else will. Wouldn't you rather it be you?

### Preparing Your Son or Daughter for Sexuality...

A Video Seminar for Parents with DAWSON McALLISTER

Join other concerned parents for:

- Six hours of intensive discussion
- Designed for parents of teens and pre-teens
- Helps equip parents to share God's truths about sexuality
- A step-by-step approach that helps break down communication barriers.

This seminar is packed with insightful teaching, provocative discussion and music that will make you laugh and cry. It's a must for all concerned parents.

Dawson McAllister is a nationally-known speaker and author, husband and father, who has spent 20 years ministering to students and their parents.



YES! I would like to register. Enclosed is my check for \_\_\_\_\_

INDIVIDUAL  COUPLE

SATURDAY, JANUARY 25, 1992  
9:00-4:00  
CALVARY BAPTIST CHURCH  
1800 Conrad Hilton, Cisco

Advance Registration: \$10 per person, or \$15 per couple including manual. Registration and payment must be RECEIVED by January 17.

Name \_\_\_\_\_  
Address \_\_\_\_\_  
City \_\_\_\_\_ State \_\_\_\_\_ Zip \_\_\_\_\_  
Telephone (home) \_\_\_\_\_ (work) \_\_\_\_\_  
Church \_\_\_\_\_

Please mail registration and payments to:  
Calvary Baptist Church  
P. O. Box 549  
Cisco, TX 76437  
Make Checks payable to:  
Calvary Baptist

FOR INFORMATION CALL: 442-2183 OR 442-2453

## RANDY GATTIS PLUMBING

Residential & Commercial Repairs  
Remodeling & New Construction  
Electric Sewer & Sink Cleaning Machines  
Water Heaters & Plumbing Fixtures  
State Licensed - Master License - M-18038

Free Estimates

Call: 442-1688 24 hrs/day  
106 Ave. I Cisco, Texas

### AEROBIC ATTITUDES

Using Contemporary Christian Music

Who: Certified Instructors - Gail Williamson, Becky Clute, Kara Ford

What: New Aerobic Session Starting - Jan. 7

Where: Great Times Skating \* New location\*

When: Tuesday, Wed. & Thursday, 8 - 9 p.m.

How Much: \$25.00 per month

\*Please Bring A Mat\*

### The Earth Stove

Closeout Prices On All Stoves In Stock

Model 1003CL Features

- \* EPA Certified
- \* Long burning catalytic
- \* Built in flue by-pass damper
- \* Gold plated glass door
- \* Accepts up to 18" log
- \* Optional blower system

EPA Certified

E.D.C.O. Installation Available  
817-559-2273. ---  
FM 3099 #204 Other models to  
Breckenridge, TX choose from

PURINA MILLS • ACCO • BLUEBONNET • ADM • BRYANT • SWEETWATER COTTON SEED CUBES • LIQUID & DRY FERTILIZER • HORSE TACK

## HAPPY HOLIDAYS

from all of us at  
EASTLAND FARM & RANCH INC.

Offering you only the best in service & products.  
We sure do appreciate you. Thanks for a very successful year.

629-2173 629-8035 K-4

LIQUID & DRY FEEDS • VETERINARY SUPPLIES • HERBICIDES • MORTON SALT • SWEETLIX • GARDEN-LAWN SUPPLIES • INSECTICIDES • ACCO

## Fishing Outdoors

by Terry L. Wilson

### ANGLERS CHOICE EXPANDING FOR YOU

1992 looks to be bigger and better for anglers across the country who are looking to hook up with a respectable well organized fishing circuit. Anglers Choice Tournaments Inc. has expanded in many directions for the upcoming year.

The Two Person Team events will cover Alabama two regions, Arkansas one region, Louisiana three regions, Oklahoma two regions, and Texas will have six regions. The Texas regions will be set up as follows: Central Texas directors Charles and Barbara Reagan, Feb. 23 Richland Chambers; March 22 Cedar Creek; April 26 Bealon; May 24 Richland Chambers; June 21 Waco; July 19 Limestone; August 23 Whitney.

East Texas Region Jerry and Darla Hope, Feb. 2 Toledo Bend, March 1, Sam Rayburn, April 5 Conroe, May 3 Richland Chambers, June 7 Livingston, July 18 Toledo Bend, August 9 Sam Rayburn.

North Texas Dan and Karen Watson, February 16 Palestine, March 15 Cedar Creek, April 12 Granbury, May 17 Possum Kingdom, June 14 Tawakoni, July 12 Whitney, August 16 Richland Chambers.

North East Texas Jerry and Darla Hope, Febru-

ary 23 Palestine, March 22 Lake of Pines, April 26 Sandlin, May 17 Richland Chambers, June 14 Wright Patman, July 19 Toledo Bend, August 16 Sam Rayburn.

North West Texas Floyd Yarbrough, February 16 Colorado City, March 8 Proctor, April 12 Possum Kingdom, May 3 Hubbard Creek, June 7 Twin Butts, July 12 Leon, August 2 Amistad.

The South Texas Region's director and schedule is pending.

For 1992 the Pro Draw Schedule will be directed by Jerry and Darla Hope and Anglers Choice Headquarters. This year's circuit will feature all Texas or Texas border lakes. February 6-9 Sam Rayburn, March 26-29 Richland Chambers, May 28-31 Texoma, June 25-28 Toledo Bend and July 23-26 Livingston.

Two Super Team events have been set up, with more events pending. Directors Jerry and Darla Hope, September 10-13 Sam Rayburn, October 15-17 Toledo Bend.

And by popular request Anglers Choice will host a Pro-Am Draw event where each amateur will be paired with a pro partner. The Pro entrants will have total control of the boat. Director for this event Johnnie Davis October 24-25 Sam Rayburn. The Team Champion-

ship which combines the cream from each region will be held September 30-October 3. Lake to be announced.

For the Draw Championship the dates and the lake will be announced.

Region Seven of the Amateur Field Trial Clubs of America will hold an amateur horseback shooting dog championship field trial open to all pointing breed dogs which meet entry requirements at the Charlie Jackson Ranch in Graham starting January 10, 1992. Starting time each day will be at 7:30 a.m. The braces will be one hour in duration.

Judges for this championship event will be Dempsey Williams of Brownsville, Tennessee and Mark Garrett of Kinmundy, Illinois. The reporter will be Texan Conrad Plevnic.

Field trial chairman, T.B. Alexander, invites the public (there is no admission) to bring their favorite horses to the Charlie Jackson Ranch in Graham for an enjoyable ride across great native quail country as part of the gallery.

It is anticipated that the field trial will attract entries from Oklahoma, Arkansas, Louisiana and of course, Texas.

The Texas Open Shooting Dog Championship will be contested on the Charlie Jackson Ranch immediately following the Region Seven Amateur Shooting Dog Championship. Open events are those which are open to professionals and amateurs while amateur stakes are limited to persons of amateur status.

Headquarters for these events will be the Plantation Inn in Graham. Terry L. Wilson

## Drilling Bits

### NEW TESTS

**Dickens**  
SRG Oil Corp. Abilene will drill a wildcat, No. 1 Holmes, to 4,500 feet 12 miles SE of Spur. Spots 582 FSL and 544 FEL, Section 161, H&GN.

**Eastland**  
Monroe Exploration, Ranger, will drill a wildcat, No. 1 Hart Estate, to 4,200 in the Lee Ray 4 miles NE of Cisco on a 356-acre lease. Spots 660 FSL and 1,650 FWL, Section 66, Block 4, H&TC, A-944.

**Jones**  
Durango Operating Co. Inc., Abilene, will drill a wildcat, No. 1 Heller, to 3,600 feet 4.5 miles east of Avoca on a 160-acre lease. Spots 330 FSL and 330 FEL, Section 179, BBB&C.

**Kent**  
Spalding Energy Inc., Abilene, will drill a wildcat, No. 4-B.D.M. Cogdell, to 1,999 feet 12 miles south of Clairemont. Spots 1,009 FSL and 1,165 FWL, Section 713, Block 97, H&TC.

**Throckmorton**  
Bearco Operating Co. Inc., Olney, will drill a wildcat, No. 4 Kunkel B, to 1,500 in the Regular, 16 miles south of Throckmorton on a 40-acre lease. Spots 175 FSWL and 600 FSEL, SPRR, A-252.

### OIL COMPLETIONS

**Scurry**  
Cisco Press - Eastland Telegram - Ranger Times - Rising Star - Callahan County Star  
Thursday, January 9, 1992

Cockrell Production Co., Abilene, completed the No. 2 Vicary in the Herrleigh (Strawn) 11 miles east of Snyder. Spots 1,980 FNL and 1,980 FEL, Section 91, Block 3, H&TC.

Daily pumping potential was 60 barrels of 41 gravity oil and 104 barrels of water from perfs at 7,046-80. GOR 1,733:1. TD 7,554; 4 1/2-inch casing at 7,553.

**Shackelford**  
Marshall R. Young Oil Co., Albany, completed the No. 283-A W.I. Cook in the Cook Ranch 7 miles NW of Albany. Spots 1,902 FSL and 220 FEL, Section 83, Block 10, ETRR, A-70. Elevation 1,714.6 GR.

Daily pumping potential was 15 barrels of 38 gravity oil and 19 barrels of water from perfs at 1,416-22. GOR 133:1. TD and 4 1/2-inch casing at 1,454; PB 1,445; TOP 1,416. Acidized with 150 gallons; fraced with 50 sacks of sand.

**Taylor**  
Tex-Ann Oil & Gas Services Inc., Abilene, complete the No. 1 Sayles in the Regular 6 miles SW of Buffalo Gap. Spots 999 FNL and 393 FSWL, John Trussell No. 141. Elevation, 2,029 GR.

Daily pumping potential was 18 barrels of 39 gravity oil and 280 barrels of water from perfs at 4,190-96. GOR 1,111:1. TD and 4 1/2-inch casing at 4,290; TOP 4,190. Acidized with 500 gallons. TOPS: Flipped sand 2,544; Capps lime 4,190; Fry sand 4,214.

## Texas ASC Committee Requests Flood Assistance

Farmers and ranchers in more than 50 Texas counties have suffered severe losses to crops and livestock due to some of the heaviest flooding in Texas history. Severe flooding occurred and continues on the Colorado, Brazos and Trinity rivers and their tributaries.

In response to these losses, U.S. Sen. Phil Gramm has requested that the Texas State Agricultural Stabilization and Conservation Committee take action to provide assistance to farmers and ranchers who suffered losses due to the current floods. At the senator's request, the Texas State ASC Committee has requested the Secretary of Agriculture to implement the Emergency Livestock Feed Program in 53 counties along the flooded rivers. "The federal government should bring the full weight of its programs to bear in time of disaster," Gramm said. "That must include the agricultural programs aimed specifically at literally bailing out Texas farmers and ranches who have been inundated by the flood."

Jerry D. Harris, chair-

man of the Texas State ASC Committee, said, "Producers in these areas should keep records of all losses and contact their local Agricultural Stabilization and Conservation Service office to report losses of livestock pasture and feed. If implemented, the program would provide livestock owners suffering a 40 percent or more loss to hay and pasture assistance to ensure sufficient feed is available to provide for their livestock for 100 days."

The Emergency Livestock Feed Program would not cover losses to standing crops. The ASCS is the United States Department of Agriculture's agency that administers farm programs passed by Congress.

Those counties covered by the Texas State ASC Committee request for feed aid are Anderson, Austin, Bastrop, Bell, Bosque, Brazos, Brazoria,

Brown, Burleson, Burnet, Caldwell, Chambers, Colorado, Coryell, Dallas, Ellis, Falls, Fayette, Fort Bend, Freestone, Galveston, Grimes, Hamilton, Harris, Hays, Henderson, Hill, Houston, Kaufman, Lampasas, Lee, Leon, Liberty, Limestone, Llano, Madison, Matagorda, McLennan, Milam, Mills, Montgomery, Navarro, Polk, Robertson, San Jacinto, San Saba, Travis, Trinity, Waller, Walker, Washington, Wharton and Williamson.

A Gift to the AMERICAN CANCER SOCIETY  
**MEMORIAL PROGRAM**  
can make a big difference in cancer control  
1-800-ACS-2345  
Credit Cards Accepted

your marketplace the  
**WANT ADS**

**CHILD ABUSE**  
**24 HOUR HOTLINE**  
**1-800-252-5400**

## The Earth Stove

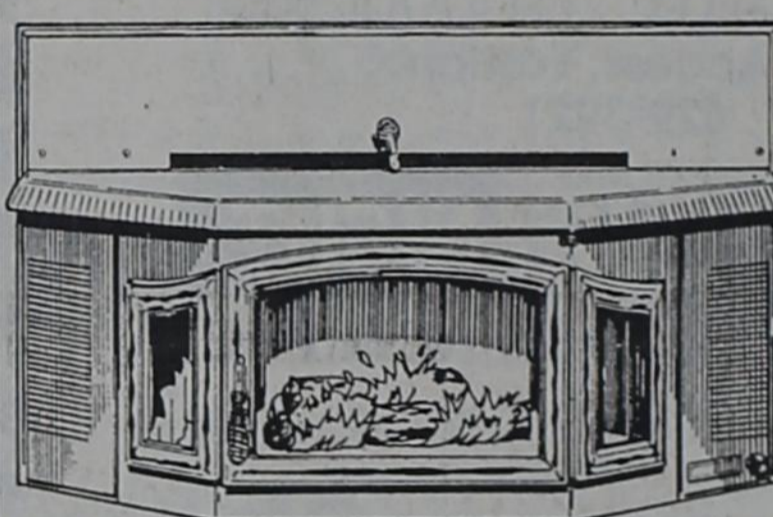

**Closeout Prices**  
**On All Inserts**  
**In Stock**

### BayView®

- Model BV400C Features
- EPA Certified
  - Catalytic
  - Gold Plated etched side glass
  - Large Gold Plated glass door
  - 500 CFM variable speed blower
  - Catalytic Temperature Probe
  - Auto fan with manual override
  - Built in flue by-pass damper
  - Zero clearance fireplace approval
  - Accepts up to 24" log

E.D.C.O.

817-559-2273

FM 3099 #204

Breckenridge, TX

Installation Available

Other models to choose from

## I-20 MOTORS

19th & I-20

Cisco, Texas

(817) 442-4262 or 442-2161

- 87 Mercury Topaz, 4 door, all wheel drive, auto, air, cruise.....\$3350
- 87 Ford Ranger Pickup, 5 sp., air, nice pickup.....\$3350
- 89 Tempo 4 dr, auto, air, cruise, tilt, AM/FM Cassette, 1 owner.....\$3995
- 81 Chevy Luv Pickup, 5 sp., deisel.....\$2550
- 88 Chevy Celebrity Wagon, extra clean, fully loaded, auto, air.....\$4550
- 84 Dodge Good Times Van, Fully loaded.....\$5495
- 89 Ford Festiva L 5 sp., air, extra nice.....\$2995
- 89 Ford Tempo Auto, air, cruise, tilt, wheel, AM/FM, tape.....\$4250
- 90 Escort Wagon LX Auto, air cruise, tilt, extra nice.....\$4250
- 89 Escort, 4 spd., w/air, nice car.....\$3495
- 85 GMC Cargo Van w/tilt, cruise, auto, air.....\$2995
- 83 Oldsmobile, Delta 88 Royale Brougham, 4 dr., auto, air, extra clean car.....\$2250
- 87 Plymouth Horizon, auto, air, clean car.....\$1995
- 77 Chevy Blazer, auto, air, 4 WD, excellent condition.....\$2250
- 89 Tempo, 3500 miles, red, 2 dr.....\$4995
- 89 Tempo blue, low miles, 2 dr, 5 sp., 3500 miles.....\$4795
- 89 Escort Wagon, low mileage.....\$4950
- 89 Ford Tempo, red, auto, air, low mileage.....\$4450

Also For Sale: Lake Cabin South of Lake Cisco.  
Other Cars To Choose From

## D. J.'s Firewood Service

Delivered & Stacked  
Cut any size 12" to 24"

\$1 a mile after 10 mile radius.

\$70<sup>00</sup> Cord

\$40<sup>00</sup> Rick

Call: 817-629-2805

Oak - Mesquite

Also: Tree Trimming and Removal



## Pharmacy Topics

By Bob Mueller

By adding the drug analapril to standard treatments for heart failure, a common condition among senior citizens, doctors have been able to cut sharply the risk of hospitalization and even death. The study was sponsored by the National Heart, Lung and Blood Institute.

Omega-3 oils from fish offer more health benefits than Omega-3 found in vegetable oil, Tufts University nutritionists say.

Vitamin C may help protect against some forms of cancer, the Journal of the National Cancer Institute indicates. It may play a role against stomach, colon, breast and cervical cancers.

Victims of chronic fatigue syndrome responded well to injections of magnesium sulfate in a study at the University of Southampton General Hospital in England. They felt better physically and mentally.

Emotional support from another woman in the delivery room seems to reduce the need for forceps deliveries, cesarean section and other complications, the Journal of the American Medical Association reports.

You'll find emotional support - and everything you need for the new baby - at Walmart Pharmacy Hwy 80 East, Eastland, 629-3347.

**IT'S THE LAW!**  
**SEATBELTS**  
Buckle Up for Safety!

Over 100 Degree - Related Night Courses  
**TARLETON STATE UNIVERSITY**  
REGISTRATION  
Tuesday, January 14, 1992 6 PM-8 PM  
TARLETON CENTER  
Call 817-9121 for information  
**EVENING COLLEGE**

**Something Special**  
Open M-S 10:00-5:30  
**Store-Wide Sale**  
Thursday, Jan. 2  
Inventory Reductions  
Broom Skirts • Sweaters • Jewelry • Candies • String Jackets • Knit Suits • Hair Twistes • Potpourri  
115 W. Main Eastland 629-8030

**WAIT!!**  
Check With Us Before You Buy.  
Local Owned Business For 35 Years  
Siding: Vinyl - Steel - Aluminum  
Windows: Storm - Replacements - Thermal Break  
Sun Rooms - Solariums  
100% FINANCING AVAILABLE  
NO DOWN PAYMENT TO QUALIFIED BUYERS  
ON INSTALLED (labor and material) JOBS  
For Free Estimates Call 442-2077, or  
If Out of Town Call 1-800-772-8532  
CERTIFIED TEXAS VETERANS LAND BOARD CONTRACTOR  
**S & M Supply - Reynolds Manufacturing**  
105 East Eighth  
Cisco, Texas 76437

Sharp For Ab... How will changes ma... Texas Lega... business own... Abilene ar... Comptroller... is sending a... from the... Comptroller... conduct a free... these changes... on Thursday... 1992. Mike Brady... Comptroller's... in Abilene, wi... Commerce Pl... Building, 1200... Ste. 211, in A... 3:30 p.m. Mike... be on hand to... new sales on... motor vehicles... fuels tax and... recycling fees... batteries. "While this... geared particu... MA... WE APPRO...



# BASKETBALL '91

Basketball Centennial 1891-1991

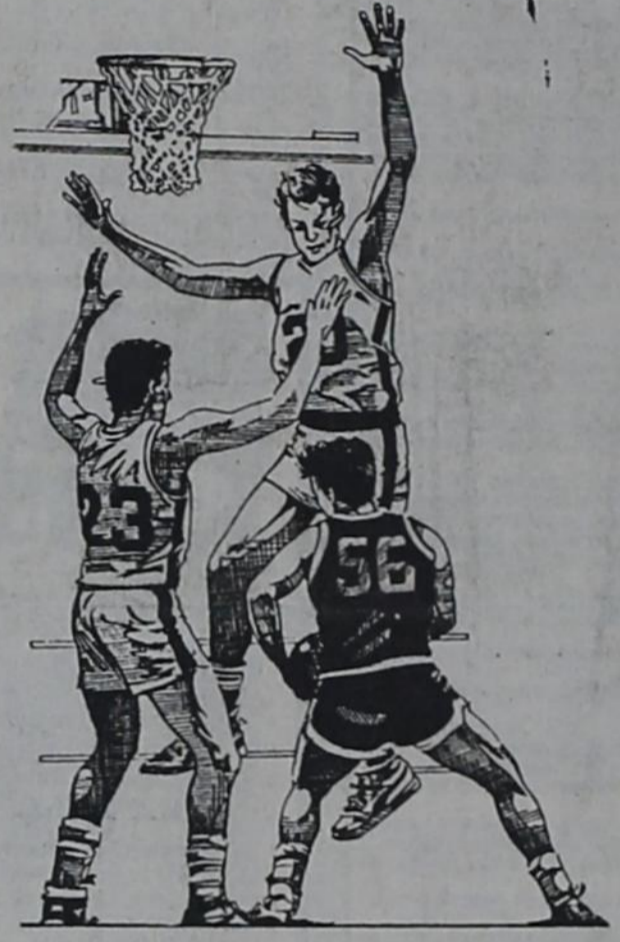
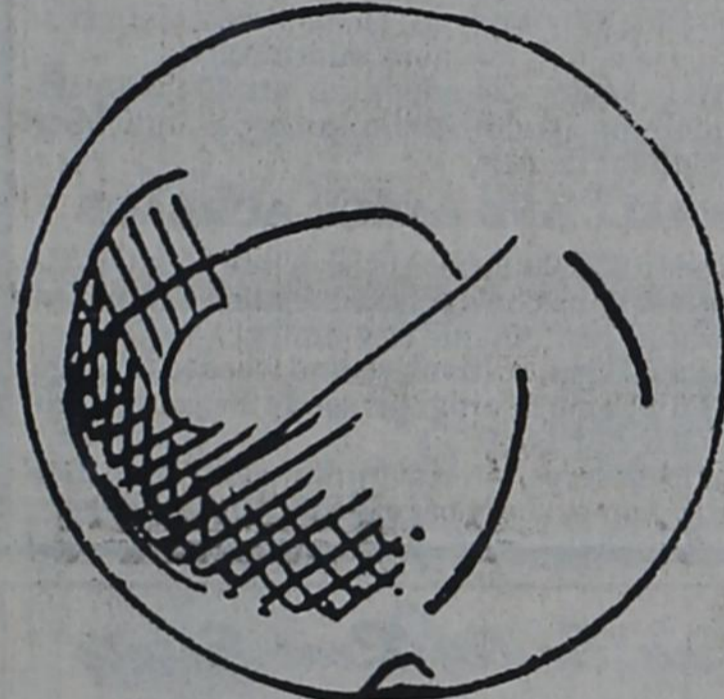
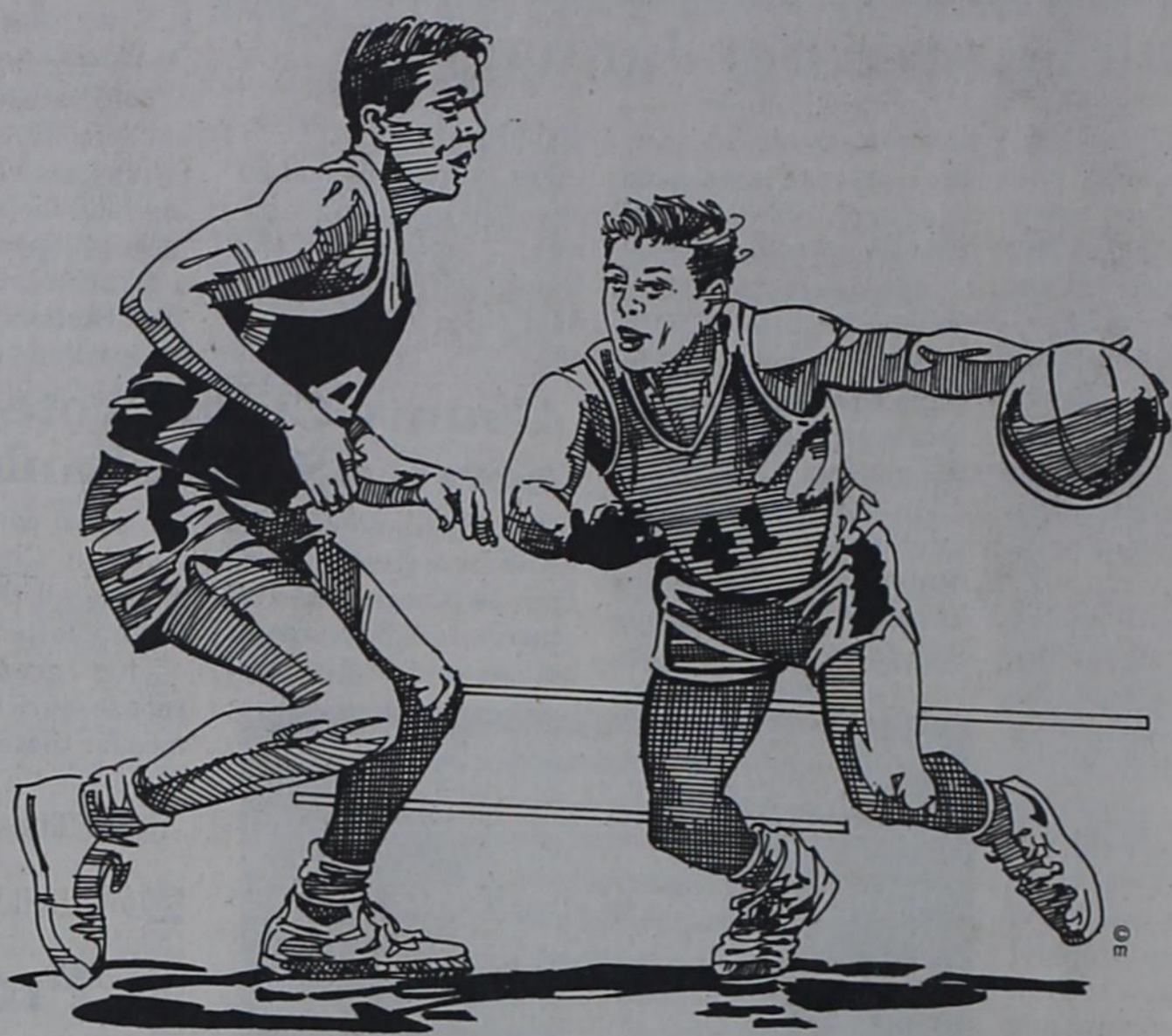
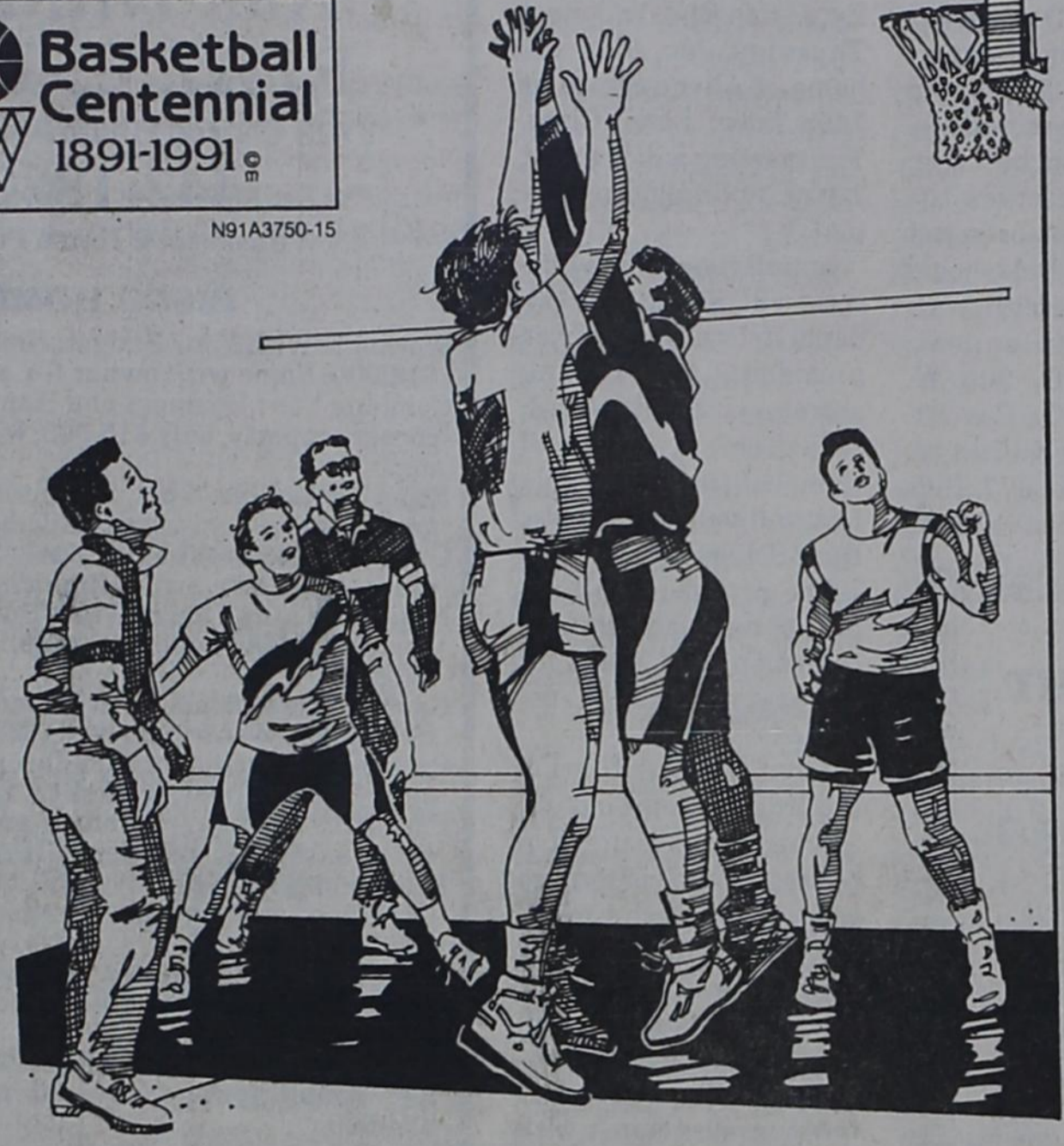

**RANGER HIGH SCHOOL BASKETBALL 1991-1992**

DATE	OPP	SITE	TIME	
Nov. 19	Hico	T	5:00	VG, JVG
22	Baird	T	4:00	VB/G, JVB/VG
23	Albany	T	10:00	9th boys
25	Coleman	T	6:00	9th boys
26	Tolar	H	5:30	VB/G, JVB
Dec. 2	Coleman	H	6:00	9th boys
3	Albany	T	4:00	VB/G, JVB/VG
5-7	CJC Tournament			VB/G
9	Eastland	T	6:30	9th girls
10	Albany	H	4:00	VB/G, JVB/VG
12-14	Glen Rose Tournament			VB
12-14	Huckaby Tournament			VG, JVG
12 & 14	Gorman Tournament			JVB, 9th girls
17	Eastland	T	6:00	VG, JVG
19-21	Eastland Tournament			VB/G
30	Merkel	T	5:00	VB, JVB
Jan. 3	Coleman	H	4:00	VB/G, JVB/VG
4	Albany	H	10:00	9th boys
7	Bangs	T	5:00	VB/G, JVB/VG
10	Cisco	H	4:00	VB/G, JVB/VG
13	DeLeon	T after Jr. High	9th boys	
13	DeLeon	H after Jr. High	9th girls	
14	DeLeon	H	4:00	VB/G, JVB/VG
17	Goldwaithe	T	5:00	VB/G, JVB/VG
21	San Saba	H	5:00	VB/G, JVG
24	Eastland	H	4:00	VB/G, JVB/VG
25	Albany	9th Tournament		9th boys
27	Eastland	H	6:30	9th girls
28	Coleman	T	5:00	VB/G, JVB/VG
31	Bangs	H	5:00	VB/G, JVB
Feb. 3	DeLeon	H after Jr. High	9th boys	
3	DeLeon	T after Jr. High	9th girls	
4	Cisco	T	4:00	VB/G, JVB/VG
7	DeLeon	T	4:00	VB/G, JVB/VG
11	Goldwaithe	H	5:00	VB/G, JVG
14	San Saba	T	5:00	VB/G, JVB
18	Eastland	T	6:00	VB, JVB

**1991-92 RJHS BASKETBALL SCHEDULE**

DATE	OPP	SITE	TIME
Nov. 18	Graford	T	4:00
25	Graford	H	4:00
Dec. 2	Eula	T	4:00
9	Breckenridge	H	5:00 Girls
9	Breckenridge	T	5:00 Boys
16	Breckenridge	T	5:00 Girls
16	Breckenridge	H	5:00 Boys
Jan. 6	Eastland	H	4:00
11	Eastland	7th Tournament	
13	DeLeon	H	5:00 Girls
13	DeLeon	T	5:00 Boys
20	Cisco	H	5:00 Girls
20	Cisco	T	5:00 Boys
25	Eastland	8th Tournament	
27	Eastland	T	4:00
Feb. 3	DeLeon	T	5:00 Girls
3	DeLeon	H	5:00 Boys
10	Cisco	T	5:00 Girls
10	Cisco	H	5:00 Boys

**1991-92 RANGER JUNIOR COLLEGE MEN'S BASKETBALL SCHEDULE**

DATE	DAY	OPPONENT	SITE	TIME
Th-F-S Nov 28-29-30		Odessa Tour	Odessa	
Sat Dec 7		SWCC Ranger		8:00
Sat Jan 11		Collin Plano		8:00
Wed Jan 15		Temple Ranger		8:00
Sat Jan 18		Weatherford Weatherford		8:00
Wed Jan 22		Cisco Cisco		8:00
Sat Jan 25		Hill Ranger		8:00
Wed Jan 29		MCC Waco		8:00
Sat Feb 1		Grayson Ranger		8:00
Wed Feb 5		SWCC Terrell		8:00
Sat Feb 8		Collin Ranger		8:00
Wed Feb 12		Temple Temple		8:00
Sat Feb 15		Weatherford Ranger		8:00
Wed Feb 19		Cisco Ranger		8:00
Sat Feb 22		Hill Hillsboro		8:00
Wed Feb 26		MCC Ranger		8:00
Sat Feb 29		Grayson Sherman		8:00

**1991-92 RANGER JUNIOR COLLEGE WOMEN'S BASKETBALL SCHEDULE**

DAY	DATE	OPPONENT	SITE	TIME
Th-F-S Nov. 28-29-30		Odessa Odessa	TBA	
Sat Dec 7		SWCC Ranger		6:00
Wed Jan 15		Temple Ranger		6:00
Sat Jan 18		Weatherford Weatherford		6:00
Wed Jan 22		Cisco Cisco		6:00
Sat Jan 25		Hill Ranger		6:00
Wed Jan 29		MCC Waco		6:00
Sat Feb 1		Grayson Ranger		6:00
Wed Feb 5		SWCC Terrell		6:00
Wed Feb 12		Temple Temple		6:00
Sat Feb 15		Weatherford Ranger		6:00
Wed Feb 19		Cisco Ranger		6:00
Sat Feb 22		Hill Hillsboro		6:00
Wed Feb 26		MCC Ranger		6:00
Sat Feb 29		Grayson Sherman		6:00



# BASKETBALL '91

G. E. Railcar Repair Service  
NE of City  
647-3223

Mathews Pharmacy  
300 Hwy 80 W.  
647-1115

Adams Grocery & Market  
114 N. Austin  
647-1144

Ranger Times  
211 Elm  
647-1101

Edwards Funeral Home  
211 Pine Street  
647-1133