

Office



Ranger Times

© 1991 Eastland County Newspapers Inc.

McCleskey No. 1 - October 1917
Ora. B. Jones No. 3 - November 1985

50¢

Volume 88 Number 9

"City Of Flowing Gold" Thursday, January 30, 1992

American Cancer Society Thanks The Olden Extension Club

Eastland County American Cancer Society Fuel Fund and American Cancer Society patients thank the Olden Extension Club so much for their generous donation. Several of the American Cancer Society patients have to go five times a

week for treatment, and would be unable to go without your help. God bless you.

Eastland County American Cancer Society Fuel Fund
Loretta White
Rt. 3 Box 237
Eastland, TX 76448
817-629-8626

U.M.W. To Meet February 3, 1992

The United Methodist Women of the First United Methodist Church of Ranger will meet in the home of Marie Mahaffey, 1121 Young Street.

The meeting will be on Monday, February 3 at

2:30 P.M.

Alla Ray Morris will be program leader for "Shelter For Children."

Nancy Burrow and Thelma Powell will be co-hostesses.

Farm Bureau Membership Week Is February 3-7



Shown (L to R) are Eddie Clay, Office Manager of the Farm Bureau, Judge Scott Bailey, Kenneth Brown, Board Member and Dale Walker, Board Member.

County Judge Scott Bailey has signed a proclamation designating February 3-7 as "Farm Bureau Membership Week" in Eastland County.

The week is part of a statewide observance during which county Farm Bureaus will make a special effort to enroll new members, according to Charles Walker of Eastland, President of the Eastland County Farm Bureau.

Danny D. Hutton of Rising Star is Chairman of the Membership Com-

mittee which is responsible for membership acquisition and maintenance. Other committee members are Keith McDonald and Gerald Birt.

"The Texas Farm Bureau, with more than 296,000 member families, is influential in both state and national affairs on behalf of agriculture," the proclamation reads.

"Farm Bureau is a grass-roots organization. Its foundation is the county unit. There are 211 organized county Farm Bureaus in the state in-

cluding the Eastland County Farm Bureau," the proclamation states.

Charles Walker said the local county Farm Bureau has 1422 member families and is seeking to exceed that figure in 1992.

He said that the Farm Bureau is a general farm organization that seeks to improve income and living conditions of farm and ranch families. It represents the farmer and rancher at the local county courthouse, in Austin, and in the nation's capital, Washington, D.C.

in Eastland County would be considered for the time period between Dec. 20, 1991 and Jan. 14, 1992.

Eastland County was recently declared a Federal and State Disaster area, and several types of assistance are available.

VanPelt said that aid may be applied for by dialing 1-800-462-9029. He also told of three briefing meetings with information on public assistance.

The nearest one to Eastland County was scheduled for Tuesday, Jan. 28, 10 AM in the Bosque County Courthouse in Meridian, Texas.

VanPelt said the eligible applicants under the program discussed there would be state agencies, local governments or governmental entities, private organizations and Indian Tribes or organizations.

The briefing was expected to offer data on obtaining aid - and in the case of county Precincts, showing how to document work so it can be reimbursed.

The four County Commissioners made plans to attend the meeting. Personnel from the County Auditor's office also stated they would make the trip.

VanPelt asked a number of questions about the December flooding at Lake Leon. Mr. and Mrs. George Fletcher of Lake Leon were in the Courtroom, and said they and several other people were making surveys of the damage. They said some people had not asked for help, although damage to their property was severe.

Pct. 2 Commissioner Calvin Ainsworth gave a general picture of the damage. He said there were 150 mobile homes and cabins flooded, and eight "original" homes.

Water got 37 1/2 inches high in one house, he said. One home sustained about \$60,000 worth of damages. Many others had heavy damage also.

"These people didn't have insurance - you can't buy flood insurance at the Lake," Ainsworth noted.

He said he wondered how many flood victims had made calls for assistance and been turned back. He said he knew of some who tried to call, but the person who answered wouldn't recognize there had been a disaster.

Judge Scott Bailey said there had apparently been some sort of confusion between agencies as to when Eastland County

was actually declared a Disaster Area.

VanPelt indicated everything was clarified now. "There's help out there," he said. "They're just going to have to go through a process."

Commissioner Richard Robinson said, "The city (Eastland) declined when contacted said there was 'no damage.'"

"But one lady in the City had over 4 feet of water in her house. What will that do to her disaster request?"

VanPelt answered that it wouldn't do anything - that any individual could apply.

Ainsworth said that a number of people with property on Lake Leon have not been contacted - they live out of state.

VanPelt replied that FEMA will not help with vacation homes, that the application must be for primary homes. He said the definition for primary homes is that the owner must live there at least six months out of the year.

In other business, the Commissioners approved a motion to place a gate across Rd. 435 on the west side of Lake Leon.

People who own property on this remote road will have a key to the gate, but the public will no longer have access.

A letter from several landowners was presented to the court, asking that this road be closed. Also, Lake Patrolman Gary Crew told the Commissioners that the road was used mostly "for a dump ground and for beer drinkers."

He said that sometimes people had parties there and started bonfires, and that nearby cabins had been broken into several times. Closing the road to the public should help this problem, Crew said.

Another agenda item was a request brought by Pct. 4 Commission Reggie Pittman. He asked that County Employees get paid on Friday instead of Monday.

County Treasurer Ruth Hart said there was basically no problem, only that Wednesday is the cut-off day for the payday period, and she thought it should remain that way.

But she said if time sheets were brought in by Wednesday, she would have checks available Friday morning.

The Commissioners agreed to this plan, and made it effective this Friday.

Also approved was a request by County Tax

Collector Nancy Trout to renew the contract of Pritchard and Abbott for tax services. Payment to the firm will be \$22,900 for the next year.

There was considerable discussions of enforcing parking around the Courthouse. The parking time is now set at one hour, and it was reported that some individuals simply step out of the Courthouse and move their car to a new space each hour, thus dodging tickets. Sheriff Ronnie White was asked if he could begin enforcing the time limit. He said he would need to study what the ordinance said.

The matter was tabled until the next meeting, where it will probably appear on the agenda.

Comm. Reggie Pittman gave a report on the current jail population. He said that 20 were in the jail, with 3 for TDC, 14 awaiting trial, and 3 on a blue warrant (State).

Of this number 8 had been held less than 30 days, he said. Two had been held more than 30 days, 1 over 60 days, and 3 over 90 days.

Sheriff White said the jail hadn't leaked since the last roof repair. He also said that some inmates had repainted the office of the new County Agent Davy Vestal, and it looked good. New venetian blinds have been put on the windows of that office.

CHERISHES FRIENDS

Mrs. Lee Bailey, a native of the Cisco area and widow of the late Rev. Lee Bailey who pastored churches in this area, now makes her home in Abilene, but reports that she cherishes her many Eastland County friends.

Leap Into A Healthy 1992

"A Conference on Cancer...and You" hosted by The Anderson Network M.D. Anderson Cancer Center

The Anderson Network is a volunteer organization of over 650 current and former patients of the U.T.M.D. Anderson Cancer Center in Houston who "have been there" and who want to help by reaching out to other cancer patients, their friends, family members and all concerned about the cancer situation.

On this special Leap Year Saturday, February 29, 1992 the Anderson Network is hosting "A Conference on Cancer...and You" for all cancer patients, family members, friends and the general public. It will be a day long event where all will become informed on the cancers common in men and women, on preventative nutrition and cancer awareness, screening and self-examination, coping strategies for cancer patients as well as friends and family members, communication techniques between you and your doctor, and the day will conclude with a humorous session on wellness.

Throughout the day, there will be plenty of time to interact with others, ask questions of experts, enjoy a nutritious lunch and just generally have a relaxing, informative enlightening and healthy day.

The conference presenters coming to Eastland are from M.D. Anderson Cancer Center in Houston and include Dr. Richard Theriault, a specialist in medical oncology, Charlotte Martin, MSW, social worker, and Mari-

lyn Tompkins, BSN, MSN and Mary Hernandez, BSN, clinical specialists in cancer prevention and detection. Members and staff of the Anderson Network will round out the agenda by participating in panels and discussions.

"A Conference on Cancer...and You" will be held Saturday, February 29, 1992 at the 1st Baptist Church, 405 South Seaman, Eastland. Pre-registration is requested as space is limited. To reserve your place, call the Anderson Network office in Houston-1-800-345-6324. Registration fees are only \$5.00 per person and cover the full day's activities, lunch and materials.

Becky McIntire, R.N. will be the local coordinator for the event. Assisting her will be Kay Meeks, Sherry Wright, Lesa Oswalt, R.N. and other Eastland County members of the Polo On The Prairie Committee.

As an added bonus to the day, Mary Hernandez, BSN, will be available to talk with and advise patients, nurses, technicians and any others concerned on matters involving interstitial care. Ms. Hernandez has a vast background and is widely recognized as an expert in this area. She is also bilingual for any whose primary language is Spanish. Please indicate your interest in this session so that it can be scheduled into the day's agenda.

Call the office early! LEAP into this rare opportunity to share in the knowledge and expertise of world renowned medical specialists. It is a day for you - a day that may well save your life!

She reads the Cisco Press regularly and looks forward to it twice a week. She is presently making her home with a daughter and friend might want to remember her with cards

lyn Tompkins, BSN, MSN and Mary Hernandez, BSN, clinical specialists in cancer prevention and detection. Members and staff of the Anderson Network will round out the agenda by participating in panels and discussions.

"A Conference on Cancer...and You" will be held Saturday, February 29, 1992 at the 1st Baptist Church, 405 South Seaman, Eastland. Pre-registration is requested as space is limited. To reserve your place, call the Anderson Network office in Houston-1-800-345-6324. Registration fees are only \$5.00 per person and cover the full day's activities, lunch and materials.

Becky McIntire, R.N. will be the local coordinator for the event. Assisting her will be Kay Meeks, Sherry Wright, Lesa Oswalt, R.N. and other Eastland County members of the Polo On The Prairie Committee.

As an added bonus to the day, Mary Hernandez, BSN, will be available to talk with and advise patients, nurses, technicians and any others concerned on matters involving interstitial care. Ms. Hernandez has a vast background and is widely recognized as an expert in this area. She is also bilingual for any whose primary language is Spanish. Please indicate your interest in this session so that it can be scheduled into the day's agenda.

Call the office early! LEAP into this rare opportunity to share in the knowledge and expertise of world renowned medical specialists. It is a day for you - a day that may well save your life!

Ranger Project Graduation

A Project graduation meeting for RHS will hold a meeting Thursday, January 30 at 7:30 P.M. in the classroom at the

Fire Station. Anyone interested in helping with project graduation is urged to attend. RHS graduation is May 22nd.

to this address: Mrs. Lee Bailey, 2425 Brentwood, Abilene, TX 79605.

READ THE CLASSIFIEDS



WATER ON THE ROADS - AGAIN: Slow rains drenched Eastland County again last weekend, turning rural roads into stretches of mud and water. This picture was made southeast of Cisco.

OFFICIAL PROCLAMATION

BY

Scott Bailey, COUNTY JUDGE

Eastland County

Eastland, Texas

Greetings:

The Texas Farm Bureau, with more than 296,000 member families, is influential in both state and national affairs on behalf of agriculture.

Farm Bureau is a grass-roots organization. Its foundation is the county unit. There are 211 organized county Farm Bureaus in the state, including the Eastland County Farm Bureau, which has 1422 member families.

Because agriculture is important to our county, state and nation, and because the Farm Bureau is an important voice of agriculture, I, Scott Bailey, County Judge of Eastland County, do hereby designate February 3-7, as FARM BUREAU MEMBERSHIP WEEK in Eastland County, and urge our citizens to give due recognition to its worthy efforts.

Official recognition thereof, I hereby affix my signature this day of January, 1992.

Scott Bailey
Eastland County Judge

J and J Air Conditioning & Appliances

Maytag Appliances, and Frigidaire Appliances

License # TACL8002300C

201 So. Lamar 629-2251

CER104-77

Extension Home Economics

Mrs. Janet Thomas
County Extension Agent, Home Economics
Texas Agricultural Extension Service

FAMILY COMMUNITY LEADERSHIP FORUM

Please join us for the second of a series of Family Community Leadership training workshops scheduled February 11th in Hamilton, Texas! Family Community Leadership is a cooperative program of the Texas Agricultural Extension Service, the Texas Extension Homemakers Association and Family Community Leadership alumni.

The goal of FCL is to be a catalyst for developing and empowering effective family and community leaders through a comprehensive training program that provides a variety of learning opportunities. It is targeted to women, but open to anyone interested in developing their leadership potential.

Setting the stage for

leadership development training will be a keynote presentation "Tips for Survival", by Dr. Lynne Thibodeaux, Assistant Director for 4-H and Youth, Texas Agricultural Extension Service. Dr. Thibodeaux is well known for her fast moving, motivational presentations which have been presented by numerous professional and lay audiences in the state and nation.

Following her presentation, FCL participants will have the opportunity to gain leadership skills through four workshops led by area FCL trainers.

The workshops are: Make Your World A Better Place, One Step Away (becoming actively involved in public policy decision making), Managing Conflict Creatively, and Motivating Yourself & Others.

Persons wishing to at-

tend need to pre-register immediately by contacting, Janet Thomas, County Extension Agent-HE at 629-2222 for the pre-registration form. Cost is \$10.00 which includes luncheon and refreshment breaks.

EXTENSION HOMEMAKERS LEADER TRAINING

The February E. H. Club Program is "Ideas for Reuse and Recycling". The program will be presented by Janet Thomas, County Extension Agent-Home Economics, to club program leaders on.....

Date: Friday, January 31, 1992.

Time: 10 a.m.

Place: T.U. Electric-Reddy Room, Eastland.

The program will demonstrate a variety of gift and decoration items that can be used to recycle common items in the home we often throw away.

E. H. COUNCIL Extension Homemakers Council will meet on Wednesday, February 5th at 2 p.m. in the T.U. Reddy Room in Eastland.

Prior to Council, the Extension Homemakers Council Standing Com-

mittees will meet to plan the 1992 program of work. Mrs. Dois Hodges is Council Chairman and urges every club to be represented.

POSITIVE ACTION FOR YOUTH CONFERENCE

Our youth and the future of our nation are at risk! Thirteen percent (13%) of U.S. high school graduates read and write at or below sixth grade level. One out of every 3 Texas students drop out of school. Many of these as early as 9th grade. Pregnancy is the reason for many of the girls to drop out. Texas leads the nation in teenage pregnancy numbers. One of every five abortions in Texas was for a teenager in 1987.

Youth need.....

- * Leisure time activities

- * Non-academic education

- * Community involvement

- * Opportunities for applying knowledge and developing leadership skills

- * Central places and central people

To address these issues and inform public leaders and parents, there will be a Positive Action For Youth Conference sponsored on February 28th & 29th. The P.A.Y. Confer-

ence is being sponsored by the Eastland County Positive Action for Youth Coalition.

The Conference will be held at the Eastland High School facilities and is free.

You do need to pre-register and sign a "commitment card" that you will attend the entire conference. Pre-registration is due February 14 and cards may be secured from Mrs. Janet Thomas, County Extension Agent, at the Eastland County Extension Service Office in the Courthouse Basement. The telephone number is 629-2222.

RECIPE FOR THE WEEK

Hawaiian Banana Nut Bread

3 cups flour
2 cups sugar
1 t. soda
1 t. salt
1 t. cinnamon
1 cup nuts
3 eggs, beaten
2 cups mashed bananas
2 t. vanilla
(8 oz.) can crushed pineapple
Combine dry ingredients; stir in nuts, and set aside.

Combine the remaining ingredients; add to dry ingredients, stirring just until batter is moistened. Spoon batter into 2 greased and floured loaf pans.

Bake at 350 degrees for

Bowling Report

Wednesday Night Ladies

January 22, 1992

Team Standings

- Mitchell Electric
- J & W Kwik Stop
- Bubba's Liquor Store
- Beaty Travel Agency
- Thrift Mart
- Buckeye Energy Inc.
- Breckenridge Affiliated

Ind. Game

- Peg Morris 225
- Jennie Ewing 215
- Edna Stacy 212

Ind. Series

- Peg Morris 590
- Sleeta Edwards 553
- Marti Mitchell 529

Team Game

- Beaty Travel 1025
- Bubba's Liquor 1007
- RCG Leasing 1007

Team Series

- RCG Leasing 2958
- Mitchell Elec. 2895
- Beaty Travel 2874

Splits Converted

1 hour and 5 minutes (65 minutes). Cool ten minutes before removing from the pans. Yields: 2 loaves.

Eastland Telegram, Cisco Press, Ranger Times

Thursday,
January 30, 1992

Windi Verner 5-6-10, 3-10

- Nelda Morrison 4-5-7
- Murle Williams 5-7
- Yolanda Anderson 4-5
- Marti Mitchell 3-10
- Sara Peele 5-7, 9-10
- Evelyn Bagwell 5-7
- Ester Escovedo 3-7-10

To Report A News Article Or Event...

CALL
629-1707
442-2244
or 647-1101

Shop Eastland County First!

Harris Home Health Erath County

Cares for their patients from hospital to home.

Our special services include:

- Skilled Nursing
- Physical Therapy
- Speech Pathology
- Occupational Therapy
- Medical Social Services
- Home Health Aide Services

"We care... and caring makes a difference."

Call Lynn Vaughn - Director
817-965-2588 or 1-800-869-3812

ATTENTION:

Mom, Dad, Grandpa and Grandma,

The Eastland Telegram, Cisco Press and Ranger Times will publish it's Parade of Valentines on Thursday, Feb. 13. If your

child is 5 years or younger or school age (K-12th grade) bring or send your Valentine's picture (wallet size preferable) with \$5 for processing and printing to the Telegram, P. O. Box 29, Eastland TX 76448. Deadline for pictures is Feb. 6.

Child's Full Name
Hometown
Birth Date
Parents' Names
Grandparents' Names

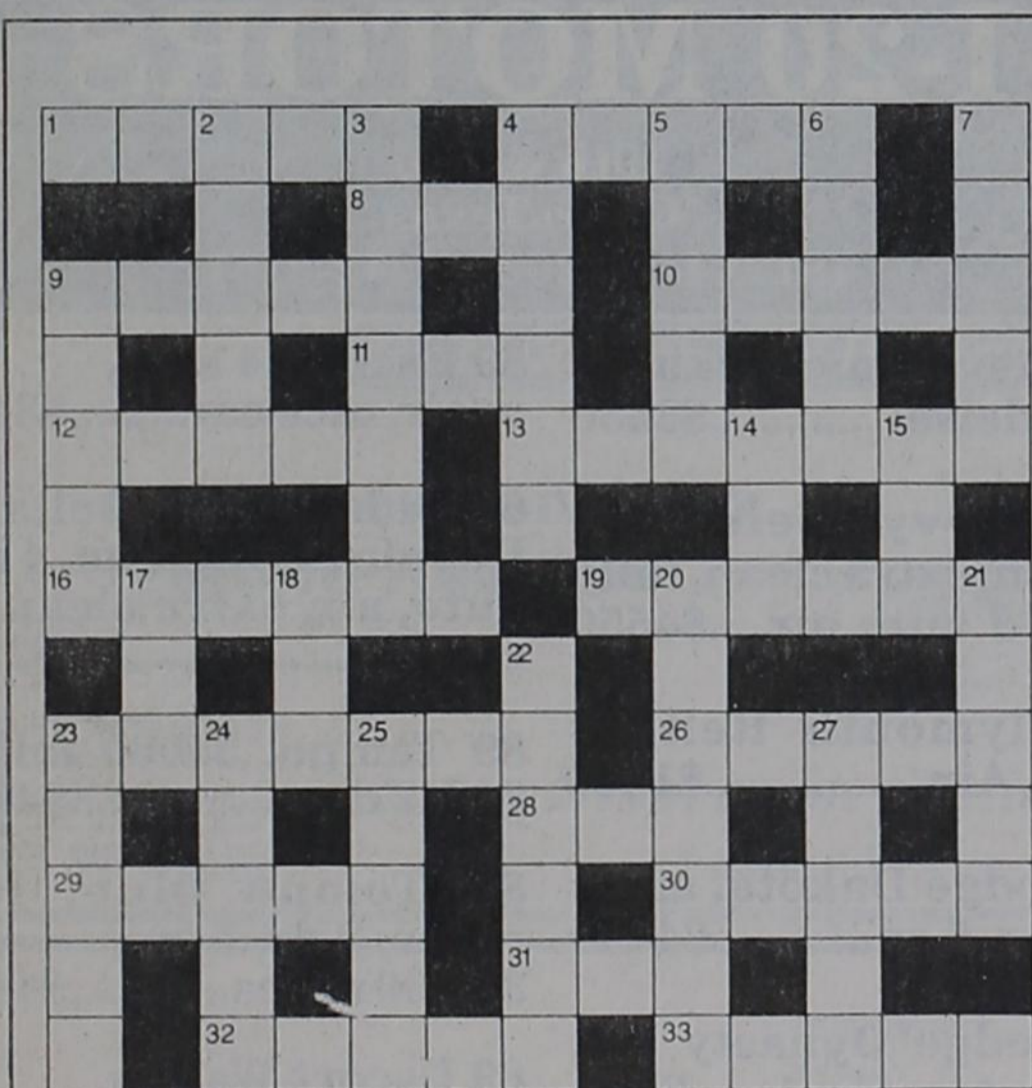
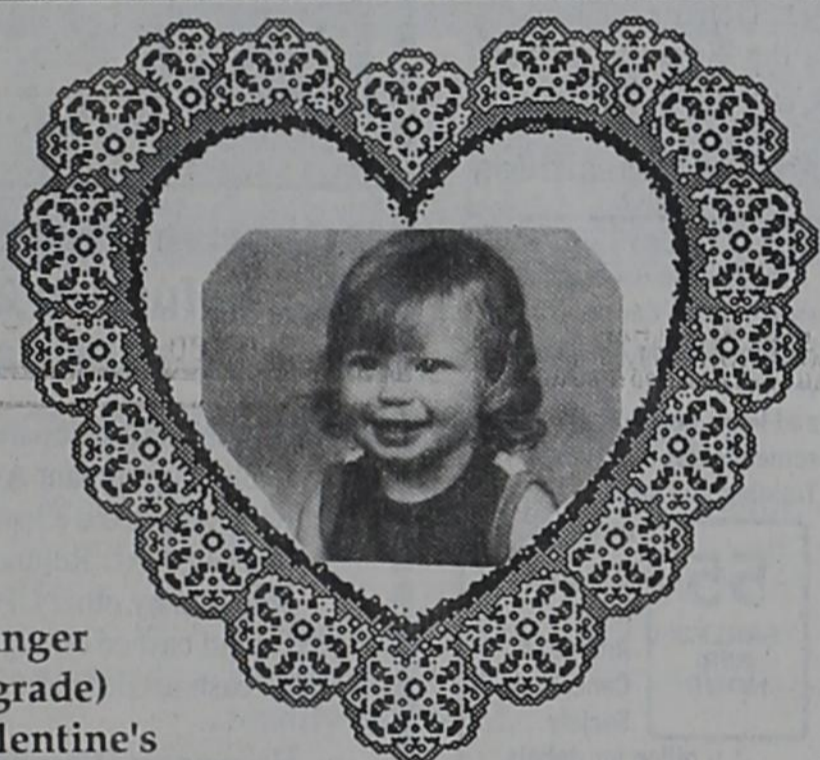

CLUES ACROSS

- Keyboard instrument (5)
- Permit (5)
- Nervous twitch (3)
- Automaton (5)
- Chinese bear (5)
- Mineral (3)
- Glimmer (5)
- Thwart (7)
- Motor (6)
- Irritable (6)
- Fitness fanatic (7)
- Male relative (5)
- Mine (3)
- Deserve (5)
- Circular (5)
- Warm beverage (3)
- Weighty (5)
- Blood-sucker (5)

CLUES DOWN

- Saunter (5)
- Divan (7)
- Receive (6)
- Gap; interval (5)
- Flinch (5)
- Intended (5)
- Rascal (5)
- By way of (3)
- Pinch (3)
- Snare (3)
- Sick (3)
- Impartial (7)
- Give in (5)
- Agent (6)
- Concede (5)
- Grating (5)
- Additional (5)
- Reason (5)

Sponsored by Eastland Drug

Radio Shack

SINCE 1921
AMERICA'S TECHNOLOGY STORE

VALUE-PACKED WINTER SALE

MEMOREX
Four-Head, Double-Azimuth VHS VCR With On-Screen Programming

Save \$40 **27995** Reg. 319.95 #16-525

- Clearer Freeze, Slow Motion and Search
- 179-Channel Cable-Compatible Tuner

REALISTIC
Truck/Van 2-Way Speakers

Save \$50 **13995** Reg. 189.95 #12-1712

- 200 Watts Capacity Per Pair
- Digital Ready
- 8" Woofer
- Carpeted, Ported Enclosure

TANDY
Includes DeskMate Software And VGA Color Monitor

Lowest Price Ever! Family PC

Save \$500 **69990** Reg. Separate Items 1199.90 #25-1452/25-4044

- Tandy 1000 RLX
- MS-DOS
- 512K RAM

OPTIMUS
50-Watt Digital Stereo Receiver

Save \$70 **12995** Reg. 199.95 #31-2101

- 12 FM and Six AM Memory Presets
- 50 watts per channel, minimum rms into 8 ohms from 40-20,000 Hz, with no more than 0.5% THD

REALISTIC
60-Ch. Scanner With Priority

Save \$50 **12995** Reg. 179.95 #20-129

- Hear News Firsthand, Unedited

REALISTIC
Powerful AM/FM Car Cassette

Save \$50 **9995** Reg. 149.95 #12-1940

- 15 Watts Per Channel
- 30 Presets

DUOFONE
Beeperless Phone Answerer

Save \$40 **7995** Reg. 119.95 #43-711

- Remote Turn-On, Message Retrieval

REALISTIC
8-in-1 Universal Remote

HALF PRICE!
4995 Reg. 99.95 #15-1903

- Controls an Entire Audio/Video System

REALISTIC
Pocket Weatheradio

Cut 33%
1995 Reg. 29.95 #12-143

- Great for Travelers
- Up to 50-Mile Range
- Crystal-Controlled on 162,400, 162,475 and 162,550 MHz

REALISTIC
Pocket-Size FM Walkie-Talkie

28% Off
1788 Reg. 24.95 #21-401

- 49 MHz
- Call-Button
- Up to 1/4-Mile Range

Eastland Office Supply/Radio Shack Dealer
105 W. Main St., Eastland
629-89842

MS-DOS licensed from Microsoft Corp. Most battery-powered items exclude batteries. We service what we sell.

Most Major Credit Cards Welcome
Sale Prices End 2/15/92

Flu Season

Flu season came early in much of North America, and a second surge may be on the way.

"People who caught influenza earlier in the season could get it again, especially if a different strain hits," said Dr. W. Paul Glezen of the Influenza Research Center at Baylor College of Medicine in Houston. "But people who have been vaccinated are likely to be protected. The two influenza A viruses circulating are similar to those included in the current vaccine."

Flu season generally peaks in late January or early February, but an unusually early round peaked in November.

Those most at risk for potentially fatal flu complications are the elderly and people with heart disease, lung disease,

asthma, chronic bronchitis, diabetes, chronic kidney disease, chronic anemia, sickle cell anemia and immune-system disorders.

"It is still not too late for people in the high-risk groups to get flu shots," Glezen said. "Such patients can be protected by taking the prescription drug amantadine during the 14 days it takes for the vaccine to provide full protection."

Most of the influenza this season has been type A, and the symptoms and duration of an influenza A attack can be minimized by amantadine.

Influenza usually strikes suddenly and brings fever, generalized muscle pain, weakness and a dry, hacking cough.

Flu sufferers should get plenty of rest and drink lots of liquids, Glezen said.

Adults may take aspirin or an aspirin substitute to reduce fever and pain, but people younger than 21 should use only aspirin-free products.

Aspirin has been associated with Reye's syndrome, a flu and chicken pox complication that can cause vomiting, convulsions, brain damage and even death in children, said Glezen, an epidemiologist and pediatrician.

As bad as this current season has been, it pales by comparison with the 1918 worldwide flu epidemic that afflicted 500 million people and killed 20 million. More than half a million died in the U.S.

The 1918 epidemic killed more people in less time than any other disease in modern history. It ranks with the Black Death of the 14th Century as one of the few events in recorded history to reduce the earth's population by as much as 1 percent.

The Movie "Hook" To Show Friday At Majestic Theatre In Eastland

The TriStar Pictures release "Hook" will show at the Majestic Theatre in Eastland from Friday, Jan. 31 through Monday, Feb. 3. This comedy-drama-fantasy is rated PG and admission will be \$3 at the box office.

"Hook" stars Dustin Hoffman, Robin Williams, Julia Roberts and Bob Hoskins.

It is basically the story of the mythical Peter Pan after he grows up and goes back to Nevernever Land. It is directed by Steven Spielberg, and probably shows a number of facets of his character.

It appears that the adult and ever childlike Spielberg has woven a Peter Pan for the 90's - complete with a respect for family bonding. Robin

Williams is impishly delightful as Peter Pan, and Dustin Hoffman is sinister enough as Captain Hook.

The musical score by John Williams is beautiful, and the sets are opulent. The fantasy darts around through the "real" world and Nevernever Land as the grown-up Peter Pan learns how to be a child again. Meeting up again with the Lost Boys and Tinkerbell gives Peter the chance to redeem his life.

This picture is getting good reviews from critics and is drawing fans across the country.

Cisco Press - Eastland
Telegram - Ranger
Times - Rising Star -
Callahan County Star
Thursday,
January 30, 1992

**CHILD ABUSE
24 HOUR HOTLINE
1-800-252-5400**

JOBS AVAILABLE

Feed Mill Maintenance Supervisor:
Responsible for supervising and performing maintenance at our feed mill and other related facilities. Successful candidate must have:

- 1) A mechanical aptitude.
- 2) Cutting & welding skills.
- 3) No fear of climbing.
- 4) Be a self starter.
- 5) Previous experience in plant maintenance.
- 6) References.

Bulk Truck Drivers:
1) Must have good driving record.
2) Class A license.
3) References.

**TO ARRANGE INTERVIEW,
CALL 817-734-2252**

GORMAN MILLING CO.
Gorman, Texas 76454

817/629-3631 OPEN 8:00 - 5:30
SAT. 8:00 - 12:30

EXPRESS PHOTO
SAME DAY PHOTO PROCESSING
COLOR, BLACK & WHITE, PHOTO REPRODUCTION
601 W. Main

BILL CULVERHOUSE, OWNER

Wedding
Sports
Studio Pictures
Passports
I D Cards
Immigration pictures

Serving all your photographic needs



Pharmacy Topics
By Bob Mueller



In new AIDS study published in the British journal Nature, a bioengineered antibody prevented infection in two chimpanzees that were exposed to the HIV virus. Scientists hope that the antibody technique may someday prevent transmission of the virus from pregnant women to their babies.

New drug, gamma interferon, seems effective for youngsters with chronic granulomatous disease that cripples the immune system, the *New England Journal of Medicine* reports. Therapy seems to boost the immune system to fight infection, and may help others with immunity problems.

Work-site health programs more than pay for themselves in reduced health claims, plus higher morale, lower absenteeism and improved productivity, the *Journal of the American Medical Association* reported. Nationwide savings could be in the billions.

Dieters don't have to count their calories as long as they watch their fat intake, says a professor of nutrition at Cornell University. Most people can eat all the low-fat, high carbohydrate foods they want.

Watching your weight? You'll find the help you need - from appetite suppressants to diet drinks - at Walmart Pharmacy Hwy 80 East, Eastland, 629-3347.

February Is Heart Month

How do you mend a broken heart?

If the problem is medical, not romantic, the solution may be somewhere between the lab and the work bench where DeBakey Heart Center scientists and engineers are building better devices for broken hearts.

Dr. George P. Noon, professor of surgery at Baylor College of Medicine in Houston, said physicians seek heart-assist devices that will not tie patients to equipment or require costly monitoring in cardiac care units.

"We want a small, implantable device that can be used safely in patients who require temporary assistance until their hearts heal," Noon said.

"For longer term—a lifetime or until a donor organ becomes available for transplant—we want an enclosed device not tethered to an external power source that can be implanted, providing partial or total support of the cardiovascular system."

Either goal is a tall order. "We have been working since the 1960s to develop devices, but it is very slow and very difficult," Noon said. "We outline the criteria and engineers design what we want. But the devices do not work the same in animals as they do in the lab."

Working with NASA engineers, DeBakey Heart Center scientists have developed a steady-flow pump that could

provide temporary help for the heart's own pumping action.

Noon said the device "works well since it contains no valves where blood clots can form. But the device can damage blood cells making clinical trails for patients a long way off."

Heart Center researchers are also working on an electrically driven artificial heart as well as cable-driven and magnetically-driven centrifugal pumps to provide temporary assistance to the heart's left ventricle, the major blood-pumping chamber.

"The search continues," Noon said. "We hope one

of the devices we are working on will be successful."

In the meantime, broken hearts are still being mended with a variety of heart-assist devices. "The differences is the amount of time each can be used and the amount of support each provides," Noon said.

Transplantation is currently the best long-term solution for mending medically broken hearts. "But, we will never have enough donor hearts available to treat all the patients who need one," Noon said. "We need something we can take off the shelf and implant."

**CHILD ABUSE
24 HOUR HOTLINE
1-800-252-5400**

**OAK FIREWOOD
FOR SALE**

**\$60 Cord Picked Up
Extra For Delivery**

Gorman 734-2491

Express Tax Refund Service

**24 HOUR
\$\$\$ CASH \$\$\$
IRS TAX REFUND**

**Receive your 1991 I.R.S. RAL
Tax Refund in 24 hours or less
(Cashier's Check)*****

- *** Professionally prepared returns - CPA (Certified Public Accountant Available)
- *** I.R.S. Approved Electronic Filing
- *** 24 Hour RAL Refund also available for returns prepared by other CPAs or Tax Services
- *** Refund cashed on premises
- *** No cash needed - fees withheld from check

Express Tax Refund Service
104 West Commerce
Eastland, Texas 76448
(817) 629-8990

Read The Classifieds

...that's what you'll get as an American Cancer Society Road to Recovery volunteer driver. Call now and learn how you can help someone down that road. Training and smiles provided.

55 SMILES PER HOUR

Call your local American Cancer Society office for details.
1-800-ACS-2345

I-20 MOTORS

19th & I-20
Cisco, Texas
(817) 442-4262 or 442-2161

81 Chevy Luv Pickup, 5 sp., deisel.....\$2550	89 Escort, 4 spd., w/air, nice car.....\$3495
88 Chevy Celebrity Wagon, extra clean, fully loaded, auto, air.....\$4550	83 Oldsmobile, Delta 88 Royale Brougham, 4 dr., auto, air, extra clean car.....\$2250
85 Plymouth Reliant Auto, Air.....\$1500	89 Tempo, 35000 miles, red, 2 dr.....\$4650
87 Dodge Dakota, air & power, 5 sp.....\$4450	89 Tempo blue, low miles, 2 dr, 5 sp., 35,000 miles.....\$4450
89 Dodge Dynasty V-6, Auto, Air, Cruise, Elec. locks, AM/FM Cassette, 1 Owner.....\$5550	89 Escort Wagon, low mileage.....\$4950
87 Ford Taurus V-6, LX Auto, Air, Cruise, Tilt, Eletec. Windows & locks, AM/FM Cassette, 1 Owner.....\$4250	89 Ford Tempo, red, auto, air, low mileage.....\$4450
87 Dodge Diplomat, Auto, Air, Cruise, Tilt, 1 Owner, Locally Owned, 8,000 actual miles.....\$4995	88 Ford Aerostar Van, Fully Loaded w/Seats, 5 Sp.....\$4950
	88 Ford Tempo, Auto, Air, AM/FM, 60,000 miles, 1 owner, Extra nice car.....\$3750
	84 Ford Deisel Auto, Air.....\$3250

Other Cars To Choose From

Keeping an eye on Texas

In-state college expenses lower

Tuition and related fees for Texas residents were lower than the national average in the academic year 1990-91 for students attending two- or four-year institutions within the state.

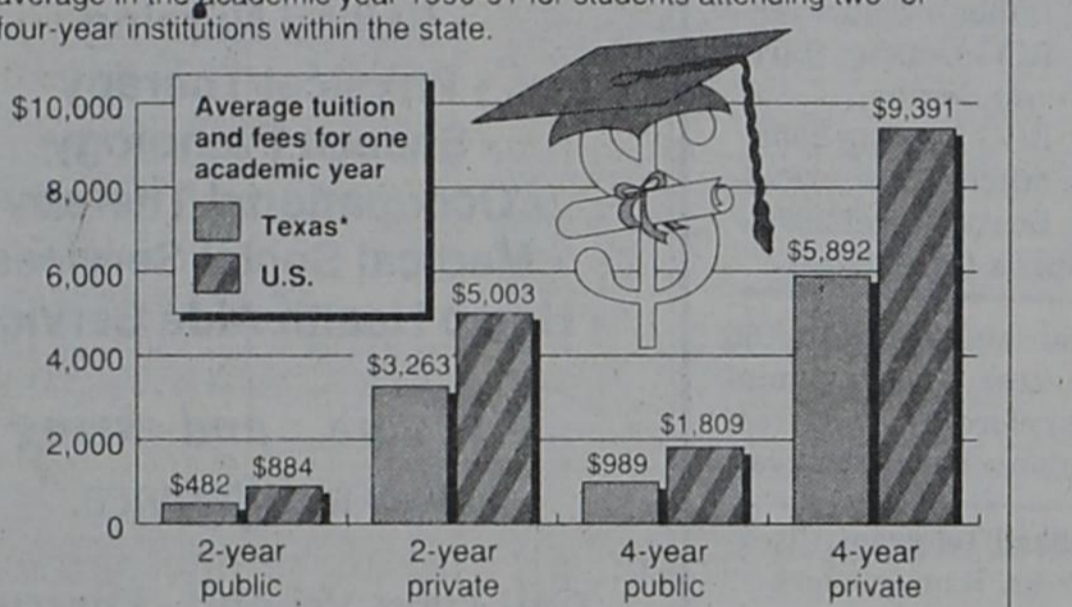

Institution Type	Texas*	U.S.
2-year public	\$482	\$884
2-year private	\$3,263	\$5,003
4-year public	\$989	\$1,809
4-year private	\$5,892	\$9,391

* Texas numbers computed by the Comptroller's Office.
SOURCES: The College Board and John Sharp, Texas Comptroller of Public Accounts.

AEROBIC ATTITUDES

Contemporary Music

Beginners low-impact aerobic class starting January 21 at 5:30 p.m. at Great Times Skating Rink. Tuesday and Thursday at 5:30 p.m.

1/2 Month price \$12.50

RANDY GATTIS PLUMBING

Residential & Commercial Repairs
Remodeling & New Construction
Electric Sewer & Sink Cleaning Machines
Water Heaters & Plumbing Fixtures
State Licensed - Master License - M-18038

Free Estimates
Call: 442-1688 24 hrs/day
106 Ave. I Cisco, Texas

Something Special
Open M-S 10:00-5:30

Store-Wide Sale
Thursday, Jan. 2
Inventory Reductions

**Broom Skirts • Sweaters • Jewelry •
Candies • String Jackets • Knit Suits
Hair Twistees • Potpourri**

115 W. Main Eastland 629-8030

TEXAS
A Rio Grande district judge...
week that Texas...
nates against...
Americans in...
ing and gave...
16 months to...
edu.
Meanwhile...
Bob Bullock...
call for a state...
saying he would...
for a tax incre...
session.
In other ev...
week:
• House Sp...
Lewis pleaded...
to two minor...
paid \$2,000 in...
exchange for...
dropping tw...
charges on wh...
trial this we...
• The...
Women's Politi...
touted Gov. An...
as a potential...
for vice p...
Richards pu...
wreath away...
rumors persist...
• Former C...
MEDICAL
The Bri...
reports that...
of low back...
million Am...
the standard...
by medical...
The stu...
summer of...
chiropractic...
lieve severe...
at lower ce...
ment. Chiro...
enced less...
missed few...
At Barry...
are commu...
Hours: M...
8:00 til...
Sat. 8:00...
314 W...
Sail

State Capital



HIGHLIGHTS

By Lyndell Williams

TEXAS PRESS ASSOCIATION

A Rio Grande Valley district judge ruled last week that Texas discriminates against Mexican-Americans in college funding and gave legislators 16 months to find a remedy.

Meanwhile, Lt. Gov. Bob Bullock reversed his call for a state income tax, saying he would not work for a tax increase next session.

In other events last week:

- House Speaker Gib Lewis pleaded no contest to two minor charges and paid \$2,000 in fines, in exchange for prosecutors dropping two ethics charges on which he faced trial this week.

- The National Women's Political Caucus touted Gov. Ann Richards as a potential candidate for vice president; Richards pushed the wreath away again, but rumors persist she wants it.

- Former Gov. Mark

White resigned from a Houston hospital board and his law firm in the wake of a conflict of interest scandal and personal financial problems.

Judge Overrules

In striking down the Texas university and college funding system as unconstitutional, Judge Ben Euresti Jr. said it denies Mexican-Americans equal opportunity.

Texas Atty. Gen. Dan Morales, who unsuccessfully defended the state, afterwards said he also thinks the state discriminates against minorities in its funding system.

The jury determined Texas didn't give Hispanics equal access to the University of Texas and Texas A&M, but found no discrimination against Hispanics in distribution of higher education funds. Euresti overruled the jury on the discrimination question.

The ruling, issued in a

lawsuit filed by League of United Latin American Citizens, comes at a time when many state officials believe the Texas Supreme Court will soon throw out the Legislature's reform of public school finance.

Unhappy with federal judges who rewrote the Legislature's redistricting law, -v. Richards lashed out last week against judicial meddling, and included a warning to Texas Supreme Court justices that the Legislature may let them write a new school funding law if they strike the reform.

Lost Tax Dollars?

In case that happens, some of the state's largest businesses sought relief to insure the return of school property tax dollars they expect to pay by Jan. 31.

But State District Judge Scott McCown took only 15 minutes to reject their request to delay collection and use of those taxes.

State law holds that once a tax is paid, it cannot be refunded; the pre-emptory challenge to the new tax might get businesses past that stopper.

Homeowners and businesses which paid school property taxes in '91 in order to receive a federal income tax deduction will lose the tax money, even if it is declared collected illegally, income tax deduction will be out of luck.

Lewis Avoids Trial

Speaker Lewis took the no contest deal to avoid the public embarrassment

of a trial, and 18 months jail term if found guilty, but afterwards he claimed to have been railroaded by political foes.

The indictments against Lewis came out of a probe into lawmaker-lobbyist relationships by Travis County District Attorney Ronnie Earle.

Last week, Earle said the probe, which cost thousands of tax dollars, was worth it because Lewis was finally removed from office. "The clear winner is the public," Earle said.

Earle, an Austin political fixture, was elected chief prosecutor in the '70s when Gov. Ann Richards served as a Travis County Commissioner.

Bullet Train Gift Rapped

Texas Railroad Commission chairman Lena Guerrero, a Richards appointee, came under heavy fire last week for accepting \$10,000 from a partner in the bullet train syndicate which last week won a \$5 billion state contract.

Dallas oilman Barry Williamson, her Republican opponent, said she should "give a complete accounting of all contributions she had asked for or gotten from high-speed rail interests."

Guerrero said the gift did not influence her vote, that she had gotten political contributions from project opponents, and

that "Unlike Mr. Williamson, I do not have the personal wealth to draw on to finance my campaign."

Other Highlights

- Watchdog group Public Citizen asked the Texas Ethics Commission to monitor political gifts made by lobbyists to candidates for speaker of the Texas House of Representatives.

- Former U. S. Atty. Gen. Edwin Meese, speaking in Dallas, called for less federal court interference in state prisons.

"Some of the most outrageous rulings have been here in Texas," he said, urging tougher punishments for lawbreakers.

- The man sentenced to death for raping and killing an elderly nun, who was given a 30 day reprieve by Gov. Ann Richards, will get a pardon and parole board hearing this week.

The prosecutor, Potter County DA Danny Hill, accused Richards of pressuring the board into granting a commutation.

- Gay rights activists asked the State Board of Education to require public school textbook publishers to reveal homosexual and bisexual historical figures.

Cisco Press - Eastland
Telegram - Ranger
Times - Rising Star -
Callahan County Star
Thursday,

January 30, 1992

Fishing Outdoors

by Terry L. Wilson



New Largemouth State Record 18.23

Anglers Choice Team's from the Northwest Region will be heading to Lake Colorado City in West Texas February 15 & 16, 1992. Currently Eastland County will be represented by 7 teams and a possible 10. That's an excellent representation for our population in this county.

The lake is set just south of I-20 with a major creek coming into this power plant lake from under I-20. The size is small just about 2/3 the size of Lake Leon. But there are some similar features, the main lake area has some 50 to 60 fee water with large rocks. Mid-lake boast some cattails and salt

cedars mixed with boat docks. The creek areas are flooded salt cedars with a defined creek channel.

Past reports for largemouth bass are excellent when both generators are running. The extra heat helps, but the big plus here is the increased current. Bass up to 10 pounds are caught at this oasis in the desert with good stringers of 2 pound fish available.

Late February and March are the big bite times by the reports we have gathered. Top baits are jigs, crankbaits and Rat-L-Traps fished at a variety of depths.

Anglers heading to Colorado City best hang on to their rods due to the presence of Red Fish or Red Drum in the lake. As

the accompanying photo shows they get pretty big even inland. This one caught by B. J. Johnson this past weekend tipped the scales at 12.62 pounds. It took B. J. about 8 minutes to land this unusual 3 dot on one side and two dot on the other Red Fish. And despite what some anglers may say these babes do have some mean teeth, and I have the marks to prove it.

Of course the big news in the bassin world is the new state record largemouth bass caught at Lake (no surprise) Fork last Friday. This fish set a new mark of 18.23 pounds pending certification. The two anglers who landed this giant were reported to have been crappie fishing with minnows. Ain't that the way it goes.

Terry L. Wilson

Read The Classifieds

MOBILE HOME TRANSPORTING Complete Moves & Setups

Moving Throughout Texas

- Tie Downs
- Blocking & Leveling
- * Licensed
- * Bonded
- * Insured

18 Years Experience
817-893-6753



CHIROPRACTIC FOR BETTER HEALTH

DR. STEPHEN G. BARRY

CHIROPRACTOR

MEDICAL RESEARCH SUPPORTS CHIROPRACTIC

The *British Medical Journal* reports that Chiropractic treatment of low back pain, which affects 75 million Americans, is superior to the standard regimen administered by medical doctors.

The study, published in the summer of 1990, indicated that chiropractic manipulation can relieve severe back pain quicker and at lower cost than medical treatment. Chiropractic patients experienced less pain and disability and missed fewer days work.

At Barry Chiropractic Clinic we are committed to not only getting

you free of back pain but treating those conditions which cause your pain. No symptom can be more depressing than persistent back pain. Don't delay treatment when help is readily available.

In the interest of better health from the office of:

Dr. Stephen G. Barry
--Chiropractor--
951 E. Main, Eastland
629-1771

Grandpaw's Tool Shed Rental

Grinder Turns Yard Waste To Garden Mulch.

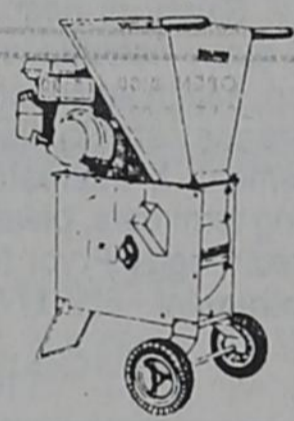

Takes limbs up to 3" in diameter

1304 E. Main
Eastland
Travis Chapman
629-3363

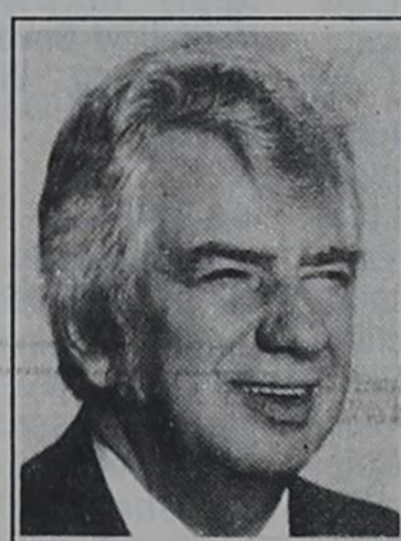

Buddy Aaron
Managing General Agent
108 S. Seaman
P. O. Box 392
Eastland, Texas 76448
Business (817) 629-8533
Home (817) 629-1086

ATTENTION: All who are concerned with C.D.s, IRAs, Annuities, even Roll-Over IRAs NOW'S THE TIME TO CONSIDER

GUARANTEED 7.8% ANNUAL RATE ANNUITIES

(7.53% monthly on \$5,000.00 to \$500,000.00)

Can leave interest in at the end of the year and it will be tax deferred

IT'LL PAY TO TALK TO BUDDY AS SOON AS POSSIBLE.

Gaines Automotive

Hi Tech Care For Hi Tech Cars

Computer Control & Ignition Analysis

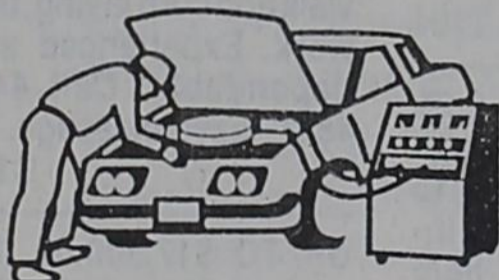

Hours: Mon.-Fri.
8:00 till 5:30
Sat. 8:00 till Noon

State Inspection Station
Eastland

314 W. Main

Owner
Blake Gaines
629-1008

DON'T OVERLOOK YOUR INSURANCE NEEDS

Serving Eastland County Since 1919

CONTACT

D.L. KINNAIRD GENERAL INSURANCE

629-2544

629-8606

Sallie Kinnaird

104 N. Lamar

Mike Perry

A-1 BUILDERS

Building & Remodeling

- ROOFING
- SIDING
- METAL BUILDINGS
- PLUMBING
- ELECTRICAL
- CONCRETE

Commercial * Residential

Jerry Maston • Owner 629-8148

5-104

EASTLAND FARM & RANCH INC.

301 N. Seaman
Eastland, Texas 76448
(817) 629-2173 or 629-8035

Offering You Only the Best

Feed - Seed - Vet. Supplies - Liquid Feed - Pet Supplies
Lawn & Garden - Herbicides - Insecticides
Dry Fertilizer - Liquid Fertilizer - Custom Application

County Classified Section

Thursday, January 30, 1992

HOMES

161 ACRES Lots bottom land, 60 tillable, well fenced, 1/2 mile Sabanna, good deer hunting, lots big oak, pecans. \$550 ac. Agent owned.

80.5 ACRES, 7 mi NE Rising Star, 30 Coastal, app. 1/2 cultivation, well fenced, lots road frontage \$560 per acre.

95.43 ACRES, 20 cultivated. 3-1 frame home, 4 mi of Carbon, good barn, native grasses. \$70,000, \$14,000 down, 10% interest.

62 ACRES m/1, about 1/2 cult., good peanut/melon land, some coastal, lots road front, with new fence. \$500 acre, liberal terms, agent owned.

70.3 ACRES 7 mi. E. Hwy 36, timber, coastal, 3 water taps applied for, well fenced, barn, tanks, \$500 acre, cash or equity/GI assumption.

182 ACRES Desdemona, most native pasture, rolling, liveoak, deer, 2 BR frame home, FREE natural gas, barns, corrals, fine well, \$600 Acre, 1/4 down, LOTS pavement.

54.35 ACRES E. Carbon, most all good coastal, near pavement, well fenced, good well, 1 tank, minerals, \$750 Acre cash or (?) terms.

APP. 1.5 ACRE E. Carbon, 2 BR frame home, clean, big oak trees, small barn, walls insulated, coop water meter, fruit/pears, just off hwy. Just \$20,000.

WE WANT your listings
35 Yrs. in Business
COGBURN REALTY
DE LEON 893-6666
893-5898 893-2642
RS105

FOR SALE: Three bedrooms, 1 3/4 bath house, central heat & air, new storm windows and doors, good location, 502 W. 7, Cisco. \$13,900. Call 442-1258 or 915-646-0289.

FOR SALE: 3 BR with 2 baths Mobile Home. \$3500.00. Call 629-1106.

FOR SALE OR LEASE: Lovely neighborhood, 2-2-1, woodburning fireplace, ceiling fans throughout. Owner will finance. \$46,000 or lease for \$375 a month. 442-3637 weekends and after 6 p.m., 629-3533 days.

FOR SALE: House in Ranger, 3 BR; 1 3/4 bath, fenced in yard approximately 7 years old. 250 acres of land Southern Stephens County. Call 647-1033 after 5 p.m.

HOUSE FOR SALE: 2 BR Den, garage, carport large lot. Financing available. 629-1726.

FOR SALE: 14' X 60' Mobile Home, 1982 Homette - unfurnished, good condition. See at 610 W. 2nd, Cisco.

LIVESTOCK
Baby Calves for sale. \$70.00 and up. Call 817-734-2610.

ACREAGE

FOR SALE IN SCRANTON AREA
240 Acres grazing, stock tanks, cultivation and good fences.
80 Acres w/peanut allotment.
2 Acres of house and barn.
Contact Mrs. Simmons
915-854-1016
8 a.m.-5 p.m. M-F
B13

DRASTICALLY REDUCED!
80 Acres near Olden, mostly cleared, native pasture, good fences, large stock tank, 2 wells with pumps. Beautiful home site.
Call Town & Country Real Estate 817-629-8391.
T9

COUNTRY VILLA APTS
More than a place to hang your hat. It's a place to call home!!

VACANCY'S
Apartments 1 & 2 BR, furnished or unfurnished. NOW AVAILABLE
Earthtone carpets, drapes, major appliances, CH/CA, washer/dryer connections, Pool. All of our units are thoroughly cleaned and painted before you move in. Maintenance man on duty. Pets welcomed with deposit. Country atmosphere. School bus to deliver children to and from school. No pests, the "bug doctor" sprays once a month. Quick and easy access to I-20. Ask about our move-in "Special." Resident manager. For more information stop by apt. #117 or call Shirley 629-3164.

FOR RENT: 2 BR Mobile Home. For older couple or mature single adult. Must furnish references. Call 442-4935.

FOR RENT: 1 BR, furnished apartments, central heat & air. \$160 a month. Fontaine Apartments. Call 442-3130 or 915-893-5859.

APARTMENT FOR RENT: Sabine Terrace Apts, 1, 2 & 3 Bedroom apartments, nice neighborhood. Conveniently located near schools, 629-2518. All bills paid. Equal housing opportunity. 600 W. Sadosa.
T104

FOR RENT: 2 bdrm deluxe apts., appliances, fenced back yard, extra storage, \$210 per month. Call Ron Butler Sr. at 647-3234 or 647-3511 after 5:00 p.m.
R104

FOR RENT: We have a wide range of apartments and houses. One to fit every need. Furnished or unfurnished by the week or month. Call and ask for Darlene or Tammie first for clean modern living and low, low prices. 629-2805.
T104

FOR RENT

NOW AVAILABLE! Furnished and unfurnished 1 AND 2 bedroom; like new; carpet and drapes; frig, dishwasher, range and disposal; water, trash pickup and TV cable paid. Choice neighborhood. See and compare Royal Oaks Apartments, 1304 Royal Lane, Cisco, 442-3232.
C104

COLONY II APARTMENTS One and two bedroom. Unfurnished. Move in now!! Designer decorated, energy efficient with modern appliances, central H/A, Laundry, large play area. Conveniently located near schools, churches, shopping. Resident mgr. Family living at its best, in a quiet neighborhood! 500 Sadosa, 629-1473, Equal Housing Opportunity.
T104

FOR RENT: No deposit with utilities paid. 3 or 2 bedroom mobile home. Refrigerator, stove, washer, dryer furnished. Sunshine Valley. Leona Morton, 442-1365.
C104

ATTENTION: If you are looking for a clean and attractive newly remodeled apartment at a reasonable rate try Flamingo Apartments in Cisco. Fully furnished kitchenettes. All bills paid. Starting at \$47.50 per week. Must see to appreciate. Call 442-9902 or 629-2805.
T104

MAVERICK APTS. 1, 2 & 3 BR with W/D hookups. Basic TV cable and free HBO. Close to all Eastland schools. Also under new management Marsh Apartments, 2 bedroom, 2 bath townhouses. Call Keisha at 629-1913 for details.
T104

2 BR Mobile Home for Rent - Appliances, furnished. Call 629-2943 or 653-2021 after 5:00 or leave message.
T104

COMMERCIAL BLDG. FOR RENT: \$200 monthly. Near courthouse. New remodeled. 1000 sq. ft. enclosed parking. Ideal for beauty shop or restaurant. Phone 915-751-1965.
T14

Part Time night LVN: Evening and weekend differentials and orientation available. Applications are being accepted at De Leon Hospital, 407 So. Texas St., De Leon, TX 76444, 817-893-2011.
C11

Full time day floor LVN to train in OR: Applications are now being accepted at De Leon Hospital for the above position. Differentials and call pay. Orientation also available. De Leon Hospital, 407 S. Texas St., De Leon, TX 76444, 817-893-2011.
C11

Full time day ICU RN: Applications are being accepted at De Leon Hospital for the above position, shift, ICU, and weekend differentials. Orientation is also available. De Leon Hospital, 407 So. Texas St., De Leon, TX 76444, 817-893-2011.
C11

HELP WANTED
RN
Full time position available immediately for RN in progressive Home Health Care setting in Eastland. 2 Years recent nursing experience required. Use your professional judgment and apply your superior documentation skills. Excellent benefit plan. Mileage paid. Call 629-1268.
GIRLING HEALTH CARE, INC.
EOE
T9

PART-TIME HELP NEEDED: Eastland Cleaners. Call 629-3522.
T10

HELP WANTED

SALES REP. National Sales Co. seeks sales person to call on Commercial - Industrial - and Agriculture business in the EASTLAND and surround area. Excellent commissions and Bonuses available. Background in Sales or Mechanical aptitude helpful. EOE. HYDROTEX INC. 1-800-999-4712.
T16

Jobs in Kuwait Tax Free
Construction Workers \$75,000.00. Engineering \$200,000.00. Oil Field Workers \$100,000.00. Call 1-800-279-8555 ext. 2109.
T12

NEEDED - Caring LVN's and Nurse Aides for Medicaid Medicare facility - Good working conditions - Many benefits - See director of nurses at Eastland Manor Nursing, 1405 W. Commerce, Eastland.
T104

HELP WANTED: We are now taking applications for a program assistant. Apply in person at Northview Development Center, 401 W. Moss, EOE.
T11

RN: Immediate position for experienced full or part time RN in Breckenridge area. Must be self starter, possess good interpersonal skills, demonstrate competency, well organized and proficiency time management. Excellent pay and benefits include major medical, profit sharing, 25 paid days off. Contact Elaine Bacuss, RN branch manager, Medi Plex, 207 S. Geneva, Breckenridge, 76424. 817-559-8269. EOE.
T10

Exceptional income opportunity teaching skin care classes for reputable 36-year old international company. Potential \$200 to \$500 week. Training available. For information call Mary, 915-762-3802.
C13

HELP WANTED: 50% share for local home telephone sales. Every local home a prospect. Give name, address and telephone number in letter only to Sales, Box 29, Eastland, 76448. Ideal for mothers at home, part-time, clubs, organizations, etc. for fund raising. Representatives welcome in Clyde, Cross Plains, Brownwood, Putnam, Strawn, Mingus, Gordon, Moran, Gorman, Olden, Desdemona and Carbon.
T104

HELP WANTED: 25% share self-starting, imaginative representatives to assist local firms increase sales and help stimulate area's economic growth through consistent, traffic-building occasions and events. Honesty and enthusiasm are great assets. Send name, address, telephone and brief qualifications to Sales, Box 29, Eastland, TX 76448. Representatives welcome in Clyde, Cross Plains, Brownwood, Putnam, Strawn, Mingus, Gordon, Moran, Gorman, Olden, Desdemona and Carbon.
T104

HELP WANTED - RN needed for DON 40 hours per week, competitive wages, equal opportunity employer, contact De Leon Nursing Home, 205 E. Ayers, De Leon, TX 817-893-6676.
R104

NEEDED RN Relief Sat. & Sun. Hours 6-2 or 2-10. Salary competitive. Contact Russell Gray, Rising Star Nursing Center 817/643-6700.
RS104

COOK NEEDED. Apply in person 700 S. Ostrom, Eastland, ask for Janice Carmack or Peggy Pryor. EOE.
T104

Newly remodeled 61 bed nursing home in Rising Star, 6 leadership of RN Director of Nurses, competitive salary, excellent working conditions. Contact Russell Gray, 817-643-6700.
RS104

HELP WANTED

DRIVERS
\$35,000 Per yr. +++
No experience needed. Local and nationwide, full time and part time. Drivers license required. 1-800-992-8005.
C14

CANNERY WORKERS/ALASKA
Hiring \$600+ weekly. Over 8000 openings. Male/Female. Free transportation. Room and board. Call EIC Now! 1-206-736-7000 Ext. 8875B5.
C10

TRUCK DRIVER WANTED: Must be 25 years or older, with a good driving record, hauling rock. Call 817-647-3098, Ranger.
R12

MAINTENANCE PERSON needed at McDonald's. Apply in person M-Th. 1490 E. Main, Eastland. EOE.
T104

REPAIR WORK
Plumbing, appliances, small home repairs. Day or night. Call 629-3164.
T16

NEW MAN IN TOWN would like opportunity to do your concrete work, sidewalks, driveways, garage, patios. Free estimates. Call David Cain, 629-2445. Leave name and number please.
T11

HANDYMAN REPAIR SERVICE
Carpentry, electrical, plumbing, fencing, sidewalk and curb laying, tree work. Experienced and dependable. Call 442-4881, leave message.
C104

UP TO \$17,500.00 low interest home remodeling loans to Texas Vets. Call (817) 734-2755 to apply. Clark Const., Inc. Gorman. VA approved lenders for Erath, Comanche and Eastland Counties.
T104

CENTER POINT ENTERPRISES INC: Free Estimates. Builders & Developers, Metal Buildings, & Remodeling. Joe Maynard, 629-8568, or 629-1013.
T104

JACK SHARP CARPETS Wholesale prices on carpet, vinyl, tile & wood flooring. Call for prices from most mills. Major credit cards accepted. 9:00 - 5:00. 893-2719.
T10

FOR SALE: 100 Days In Texas, the Alamo Letters. \$14.95. Available at the Eastland Telegram.
T104

FOR SALE: That Cat Won't Flush, an entertaining country dictionary. Available at the Eastland Telegram.
T104

HELP WANTED

HELP WANTED: Licensed Real Estate Sales Person, No experience necessary - will train. Kay Bailey Real Estate, Box 693, Eastland, TX 76448.
T10

DRIVERS
\$35,000 Per yr. +++
No experience needed. Local and nationwide, full time and part time. Drivers license required. 1-800-992-8005.
C14

TRUCK DRIVER WANTED: Must be 25 years or older, with a good driving record, hauling rock. Call 817-647-3098, Ranger.
R12

MAINTENANCE PERSON needed at McDonald's. Apply in person M-Th. 1490 E. Main, Eastland. EOE.
T104

REPAIR WORK
Plumbing, appliances, small home repairs. Day or night. Call 629-3164.
T16

NEW MAN IN TOWN would like opportunity to do your concrete work, sidewalks, driveways, garage, patios. Free estimates. Call David Cain, 629-2445. Leave name and number please.
T11

HANDYMAN REPAIR SERVICE
Carpentry, electrical, plumbing, fencing, sidewalk and curb laying, tree work. Experienced and dependable. Call 442-4881, leave message.
C104

UP TO \$17,500.00 low interest home remodeling loans to Texas Vets. Call (817) 734-2755 to apply. Clark Const., Inc. Gorman. VA approved lenders for Erath, Comanche and Eastland Counties.
T104

CENTER POINT ENTERPRISES INC: Free Estimates. Builders & Developers, Metal Buildings, & Remodeling. Joe Maynard, 629-8568, or 629-1013.
T104

JACK SHARP CARPETS Wholesale prices on carpet, vinyl, tile & wood flooring. Call for prices from most mills. Major credit cards accepted. 9:00 - 5:00. 893-2719.
T10

FOR SALE: 100 Days In Texas, the Alamo Letters. \$14.95. Available at the Eastland Telegram.
T104

FOR SALE: That Cat Won't Flush, an entertaining country dictionary. Available at the Eastland Telegram.
T104

FOR SALE

WATER TREATMENT SYSTEMS
Custom Made
From 5 gals. a day to 5,000.
Why buy bottled water? Rent a counter top filter Only \$10 a month. Justin Bonner Mfg. 629-1469
T104

FOR SALE: Formal dining room suite, table with 18" leaf, 5 side chairs, 1 arm chair, lighted China hutch and Walnut roll top desk. Call after 5 p.m. 817-629-2021.
T104

FOR SALE: Library of sales, self improvement and business management cassette tapes and albums. \$200.00 or best offer. Over \$1,000.00 value. 629-1436.
T10

FOR SALE: Refrigerator, \$100.00. 442-4360.
C10

Important occasions and celebrations in your life. We have an outstanding selection of wedding invitations, social announcements, writing, stationery, napkins and accessories to choose from. Come by the Eastland Telegram at 215 S. Seaman St., Eastland or call 629-1707.
T104

LADIES' OSHKOSH SHORTALLS, hickory stripe or denim, belted, size 6-12; \$34.99. Johnson's Dry Goods, Cross Plains.
C9

MEN'S WRANGLER PULLOVER tee shirts, brush popper prints. 100% Cotton. \$11.99. Johnson's Dry Goods, Cross Plains.
C9

FOR SALE: Spinet-Console Piano. Take on small payments. See locally. 1-800-343-6494.
C9

SEASONED FIREWOOD, 16" and 24", Hand-made quilts, full-size and crib size for sale. 629-1827.
T10

FOR SALE: Bunk beds with a trundle. 639-2459.
T11

FOR SALE: Shelled pecans in halves. 442-3270, 305 E. 22, Cisco. Bertha Reimers.
C9

Religious print stationery \$5.95 at the Eastland Telegram.
T104

FOR SALE

FOR SALE: San Antonio Uncovered. \$12.95. Available at the Eastland Telegram.
T104

Large selection of Christian books by authors such as Charles R. Swindoll, Dr. James Dobson and Curt Young. Unsold books at low, low prices. Eastland Telegram.
T104

FOR SALE: Rainy Days in Texas Funbook, \$9.95. Available at the Eastland Telegram.
T104

FOR SALE: 1991 Road Atlas - Includes maps of the United States, Canada & Mexico - \$2.00 at Eastland Telegram, 215 S. Seaman, Eastland.
T104

HURRY! HURRY! HURRY!
Come by the Eastland Telegram and see our cassette tapes featuring Tammy Faye Baker (Movin On To Victory), Phil Driscoll (Celebrate Freedom, America the Beautiful, We Are The People), sound tracks by Christian World, Inc. (When He Was On The Cross (I Was On His Mind)). Many, many more to choose from all at half of their regular price. 215 S. Seaman, Eastland.
T104

FOR SALE: (They Don't Have To Die Home and classroom care for small animals.) \$12.95. Available at the Eastland Telegram.
T104

FOR SALE: Copy Machines. Need service. Come by 215 S. Seaman to see.
T104

FOR SALE: Exploring the Alamo Legends. \$18.95. Available at the Eastland Telegram.
T104

FOR SALE: Classic Clint, the Laughs and Times of Clint Murchison, Jr. \$14.95. Available at the Eastland Telegram.
T104

FREE ESTIMATE: Mastic vinyl siding, storm, replacement, prime windows. Carports, patio covers. Over 20 years experience. Otis Coleman Aluminum 817-629-1644.
T104

FOR SALE: This Dog'll Hunt \$12.95. Available at the Eastland Telegram.
T104

"Expressions of Jesus" black and white prints available in set or individually. Quality drawings by Darrel Tank. Available at Eastland Telegram.
T104

FOR SALE

FOR SALE: The Great Texas Airship Mystery \$16.95. Available at the Eastland Telegram.
T104

FOR SALE: That Cat Won't Flush, an entertaining country dictionary. Available at the Eastland Telegram.
T104

Shop Eastland County First

CHILD ABUSE 24 HOUR HOTLINE 1-800-252-5400

FOR SALE: Alamo \$18.95 at the Eastland Telegram.

FOR SALE: Cards. Order paper office.

BOOKS FOR Eastland Telegram price, difference.

What does the for America? Prophecy is ten by E. G. gives a sober nations future at the Eastland Telegram.

FAMOUS STOP-SMOKING Personal Letter rect to you or one. It's working! \$5. (Tomking, Eastland, TX)

READ THE CLASSIFIED

The following now available Eastland Telegram House Cleaning Yard Maintenance Travel Transportation Minor Repairs Attention to Pick-up & Drop-offs Errands Shopping Assistance bills Over 50 Jack H. Owners & L

811 W. Reaso

Mit Remodel

Battered, divorced, TH Easy Listen to

1500 PRIMROSE place all for on 700 W 7TH - 3 908 AVE F Red 809 W. 6TH - 3 \$34,500. with 2 car 1308 Primrose - 2 car garage. \$ 1601 Railroad house. Needs a 1503 Laggett-b County Rd #12 3 carport and \$26,000. 1412 Bliss - 3 B \$34,500. 511 W. 4th - 31 Mc Youv 8th & Ca

FOR SALE

FOR SALE: Forget the Alamo \$18.95. Available at the Eastland Telegram. T104

FOR SALE: Quality business and/or personal cards. Order at this newspaper office. T104

BOOKS FOR SALE at Eastland Telegram. 1/2 price, different varieties. T104

What does the future hold for America? "America in Prophecy" is a book written by E. G. White that gives a sobering, scripture based look at our nations future. Available at the Eastland Telegram. T104

FAMOUS COPYRIGHTED Stop-Smoking for Good Personal Letter sent direct to you or to a loved one. It's working for thousands. \$5. (total). Write Smoking, Box 29, Eastland, TX 76448. T104

READ THE CLASSIFIEDS

FOR SALE

We have Bibles and Christian Books for children at the Eastland Telegram. T104

VALUABLE, HISTORIC Tapestry Paintings in this area? All over Southwest. Book tells story and what to look for. \$17.00 (total). Write Paintings, Box 29, Eastland, TX 76448. T104

REMEMBER WHAT AMERICA DID in the Middle East! Get a large "Middle East Crisis" wall map today at 1/2 price at the Eastland Telegram. T104

Why do bad things happen to good people? Does God allow us to suffer? "God Sent a Man," a book written by Carlyle B. Haynes, helps to answer these questions and many more by taking a close look at the Old Testament Bible Story of Joseph. Copies available at Eastland Telegram. T104

AUTOS

1979 XR7 Mercury Cougar. Good condition. 639-2009. T9

MOBILES

FACTORY OUTLET SAVE \$8,000.00 3+2 1860 Sq. Ft. Oak Creek - Den - Fireplace - Deluxe Carpet - Energy Pkg. - Art's Oak Creek Village. Why pay more? 1-817-326-2392 or 1-800-621-7196. T104

Ex.: 3+2 singlewide, cathedral ceilings, new carpet, fireplace, comp. roof...only \$195.00 per month. Art's in Granbury 817-326-2392 or 1-800-621-7196. T9

LOANS

CONSOLIDATE YOUR BILLS, unsecured loans and credit cards welcome. Credit not important. Call Ginny 915-698-7688. T104

AUCTION

ESTATE AUCTION: Sat., Feb. 1, 1992, 10 AM, 701 So. Daugherty, Eastland. This is the estate of Daisy VanSanten. 1980 Chevrolet Citation, 12 Ft. camper w/appliances, numerous antiques and collectibles, household goods, clocks, metal toys, cast iron cookware, refrigerated air conditioner, Indian grinding stones, arrow heads, much more. All this and free coffee too. Tucker Auction Service Lic. # 7965 629-1956. T9

AUCTION 200 W. 8th in Cisco, Sun., Feb. 2, 1992, at 1 PM. Furniture, beautiful glassware, quality collectibles, antiques and lots of misc. items. Consignments welcome. Cook Auction Service, Jasper Cook 9634. C9

ANTIQUES

FOR SALE: Antique glass and furniture and other collectibles. "We Buy Estates." The House of Antiques, 908 S. Bassett, Eastland, Texas. Open every day. 817-629-1124. T104

WANTED

Mature man with 25 years oilfield experience needs job immediately. Experience includes pumping, compressor maintenance, meter calibration and pipeline inspection. Please call 817-442-2002. C15

WANTED: Good used Mobile Home, 2 or 3 BR, in Eastland County area-\$2500-\$3500. Call Marjie, 629-2481. T104

NOTICES

NOTICE: FUND RAISING for your church, club or organization can be easy and profitable, selling a local product at a good commission rate. If interested, describe your organization in a letter to LOCAL SALES, Box 29, Eastland, TX 76448, with name of person to contact. T104

FOR LEASE

FOR LEASE: Yearly lease, pecan orchard. Six miles south of Eastland on Hwy 6. 250 trees. Call (915) 366-8445. T12

LEASE: 160 acres, plenty of water, 90 acres cultivation. 817-629-2042. T12

NEW LOCATION
Pat Albus
Bookkeeping Service
1331 Hwy 80 East
Maynard Bldg. Suite 6 & 7
Phone 629-3327
CER104-78

Keys Made Locks Changed or Repaired
ELROD'S MOBILE LOCK SHOP
423 W. Main Ranger, Texas 76470
Phone 647-3444
Bonded Locksmith
Auto - Residential - Commercial
CER104

Paul Williams Roofing Co.
• FREE Estimates •
• All Work Guaranteed •
• Hot Tar & Gravel Composition •
• Shingles • T-Locks • Wood Shingles •
25 Years Experience In Eastland Area
Paul Williams Carbon, Texas
817-639-2330
If No Answer Call 817-629-1020
CER104

Squires Roofing Contractors
45 Years In Service
Carbon - Eastland
653-2397 653-2354
CER104

Eastland Telegram, Cisco Press, Ranger Times, Thursday, January 30, 1992

Caring Hands Inc.
The following professional services are now available to our senior citizens in Eastland County.
House Cleaning Insurance, Medicare & Social Security problems
Yard Maintenance Travel
Transportation 24 hr. Emergency Help
Minor Repairs Security Consulting
Attention to pets Income Tax
Pick-up & Delivery Preparations
Errands run Bookkeeping
Shopping Estate Planning
Assistance paying bills Investment Advice
Over 50 years combined experience
Jack Hallmark or Allan Miller, Owners & Lifetime residents of Eastland, TX.
Call 629-8616
811 W. Main St. Eastland, TX
Reasonable Charges - We Care. 3-10

CHILD ABUSE 24 HOUR HOTLINE 1-800-252-5400
Certified AUTO GLASS
314 W. Main Eastland - 629-3251
Ralph Tucker Owner
* Commercial Glass * Auto Glass
* Residential Glass * Tinting
* Mirrors
FREE MOBILE SERVICE
1-800-262-7369
CER104

DriveRite Defensive Driving 1-800-460-3508
Budget Host Inn I-20 Eastland
Saturday, Jan. 18
Saturday, Feb. 22
Saturday, March 14
Saturday, April 11
8:30 a.m. - 5:00 p.m.
Walkins Welcome 49
State Approved Driving Safety Course

Remodeling - Siding
Windows and Doors
Jobbers For All Sides
Reynolds, Mastic and B.M.D.
Siding, Windows, and Doors
Also Remodeling & Add-Ons.
Cover Facers and Overhang on Brick Homes.
All Work Guaranteed.
Butler & Fox
Phone 629-2149 or 629-2814
CER104

Cozart Repair Service
• Washers • Dryers
• Refrigerators
• A/C • Lawn Mowers
22 Years Experience
Carbon 639-2424
3-104

Mitch Riffle Construction
Remodel - Restore - New Construction
Large or Small Repairs
Vinyl Siding & Gutter Additions
Electrical & Plumbing
References Available
CALL DAY OR NIGHT 647-3588
3-104

Rescue Line
Battered, abused, alcoholism, suicidal, divorced, troubled marriage, etc.
There is free help for Eastland County Women
Listen to KVMX 97 F.M. 442-4479
6:00-7:00 Monday night
CER104

1500 PRIMROSE - 3 BR, 2 Bath, Study, LR/DR, Fireplace all for only \$81,000.
700 W 7TH - 3 BR home reduced to \$25,000.
908 AVE F Reduced to \$7,500.
809 W. 6TH - 3 BR, 1 3/4 Bath, living room, den/kitchen, util., with 2 car garage on pretty corner lot. \$65,000.
1308 Primrose - 3 BR, 2 1/2 Bath, living rm, den/kitchen, 2 car garage. \$70,000.
1601 Railroad Ave. - 3 bdrm, w/fireplace, shop and small house. Needs a handy man. \$11,500.
1503 Liggett-home or office on triangle of land. \$54,000.
County Rd #126-8 miles W of Cisco, 3 bdrm, 1 1/2 bath, 3 carport and storage on 5 1/2 acres with stock tank: \$26,000.
1412 Bliss - 3 BR, 1 3/4 bath, 1 car garage on corner lot, \$34,500.
511 W. 4th - 3 BR, 1 3/4 bath, 2 garage, builtin kitchen, central heat and air on corner lot. \$50,000.
McMillan Real Estate
Yvonne McMillan-Broker
8th & C. Hilton Ave. - Cisco, Texas 442-3846
Nancy Bacon, Associate 442-2679
CER104

READ THE CLASSIFIEDS

M.H. Perry Insurance
104 N. Lamar Eastland, TX
Phone 629-1566
• Life Insurance
• Hospitalization
• Group
• Cancer
• Supplement
• Medicare
CER104

87 OCTANE
Using lower octane fuels will help save America two-and-a-half-million gallons of gas a day. And make America more fuel independent.
DO YOUR PART. DRIVE SMART.
The United States Department of Energy
USE THE CLASSIFIEDS

A Very Special One-Of-A-Kind Gift For That Very Special Person In Your Life.
Unique, practical and beautiful! Authentic, FULL SIZE, genuine antique
PRINTER'S TYPE TRAYS
Perfect to display all those tiny treasures! Just the accessory to set off any decor -- Southwest, Country, Early American, Traditional, Modern.
These are the real thing, and supply is limited. \$49.95 while they last at the Eastland Telegram.

NOTICE

Brazos Electric Power Cooperative, Inc., hereby gives notice that on January 17, 1992, it filed with the Public Utility Commission of Texas an APPLICATION FOR A CERTIFICATE OF CONVENIENCE AND NECESSITY FOR PROPOSED GENERATING FACILITIES for two 104 MW simple cycle gas-fired combustion turbines. Brazos Electric's site of choice, and the only site involved in the Application, is Brazos Electric's existing R. W. Miller Plant site on Lake Palo Pinto in Palo Pinto County, Texas, as shown on the map published herewith. The Rural Electrification Administration, which must approve the project, is reviewing two alternate locations: Brazos Electric's existing plant sites in Bell and Parker Counties. The estimated expense associated with the project is \$65,332,000. A copy of the filing is available for inspection at Brazos Electric's offices at 2404 La Salle Avenue, Waco, Texas or at the Commission in Austin.

Persons with questions about the project should contact William B. Townsend, Jr., at Brazos Electric at (817)750-6377. Persons who wish to intervene in the proceeding or comment upon the action sought, should contact the Public Utility Commission of Texas, at 7800 Shoal Creek Blvd., Austin, Texas 78757, or call the Public Utility Commission Public Information Office at (512)458-0256, or (512)458-0221 for the telecommunications device for the deaf. The deadline for intervention in the proceeding will be 60 days after the final publication of this notice.

BRAZOS ELECTRIC COOPERATIVE

R.W. Miller Plant Site
To Palo Pinto and Mineral Wells
LAKES PALO PINTO
GORDON
Fort Worth
Abilene
Palo Pinto County
Erath County
North

Cold Weather, Wind-Chill Pose Hypothermia Danger

Although the main weather events of early winter this year have been record rains and flooding in parts of Texas, the danger of life-threatening cold should not be ignored. Officials at the Texas Department of Health (TDH) warn that even during comparatively mild winters, some cold weather-related deaths occur.

Last year, at least eight Texans died because of hypothermia, severe loss of body heat, because of weather conditions.

Dr. Diane M. Simpson, TDH Associate Commissioner for Disease Prevention, said that while extreme or extended cold is dangerous to anyone, some people are more likely to suffer hypothermia than are others.

Small children are endangered because their

bodies radiate heat faster than the bodies of adults. People who are sick, and those taking certain prescription drugs or alcohol may lack resistance to low temperatures. Homeless people who are unable to find temporary shelter also are at risk.

However, Dr. Simpson said that the group most susceptible to hypothermia is the elderly population. Death certificates at the TDH Bureau of Vital Statistics from 1981 through 1990 show that 61 of the 109 Texans who died from cold weather conditions were 55 or older.

Several factors combine to make cold hazardous for people as they age. Often, an older person's metabolism is slower than that of a younger person, or the person may already be in poor health and

taking medications.

The elderly may not perceive and respond to cold as readily as younger people, since the body's natural alarm system, the shivering reflex, lessens with age. In addition, older people with low incomes may set their thermostats lower than should, in efforts to reduce heating bills.

"These tendencies, plus the fact that many of the elderly live alone, set the stage for tragedies every year, even in Texas' temperate climate," Dr. Simpson said.

She explained that hypothermia begins when a person's deep body temperature falls below 95 degrees Fahrenheit, less than four degrees below normal.

She said, "Because the temperature drop may be gradual, and since an

early sign of hyperthermia is mental confusion, the victim may stay unaware of an emergency. Drowsiness, coma and death can occur while the victim remains oblivious to any problem."

Besides confusion and drowsiness, symptoms of hypothermia may be slurred speech, falling blood pressure, shallow breathing and pinkish tint to the skin. Anyone believed to have these symptoms because of cold temperatures is in immediate danger.

"We urge everyone to check on their elderly friends and relatives, especially during cold weather. Any symptoms of hypothermia should be taken seriously," Dr. Simpson stressed.

She added that no one, at any age should ever underestimate weather changes. People who have to be outside in cold weather should wear loose-fitting, layered clothing, gloves and face covering to block wind-

Railroad Commission Proposes New System To Regulate Gas Production In Texas

In a historic regulatory action, the Railroad Commission on Monday proposed significant revisions to the current system of natural gas production in Texas. Commission chairman Lena Guerrero and Commissioners James E. (Jim) Nugent and Robert Krueger voted to adopt several measures to ensure the viability of future natural gas supplies for Texas and the United States.

"Texas has almost one-fourth of proved natural gas reserves in the United States," Guerrero said. "Our decision should maximize gas recovery, prevent waste of this precious natural resource, and open new markets for Texas gas," she said.

As adopted, the Commission action:

1) Laid the groundwork for consideration of a new statewide natural gas proration system, by approving for publication and public comment a proposed Statewide Rule 29 governing how market demand for Texas gas is determined and how production limits are set. The biggest change in the proposed rule would assign allowable production of natural gas to wells on an annual basis, rather than monthly under the current system.

Nugent sponsored the proposed new gas proration rule. "Our current gas proration rules are antiquated, complex, and in-

need of a major overhaul," Nugent said. "What we've done is a solid step forward in making sure we have all the gas we need for the future." He has repeatedly stressed the need to simplify a regulatory process that he says hinders rather than helps producers in producing and finding markets for gas.

2) Proposed interim measures as improvements to the current gas proration system. These changes are intended to match market demand for gas more closely with gas production. Specifically, the Commission would eliminate the current monthly nomination system for gas, in which gas purchasers estimate the volume of gas needed to supply their regular markets; that is, market demand. Instead, the Commission itself, using its own statistical data, would determine the lawful market demand for natural gas produced in Texas.

Further, the proposed interim changes would eliminate a series of automatic adjustments to gas allowances in the present rules—the so-called al-

phabet allowances. The proposed interim measures are scheduled for further Commission action in February, with a tentative implementation date of March 1.

3) Instructed Commission staff to develop a plan to inform industry and state and federal officials of the gas rule changes. "I can tell you from my experience in Congress that elected officials at every level, in both producing and consuming states, are vitally concerned about natural gas supplies and their applications," Krueger said. "Our action is a signal to the nation that Texas has taken the lead in promoting the use of this cleanburning fuel."

4) Instructed Commission staff to formulate a plan to create new markets for Texas natural gas. NWE want to encourage the demand for Texas natural gas across the United States," Guerrero said. "We believe that gas consumption will increase substantially in this decade. Our goal is to help other Americans recognize the economic and environmental advantages of natural gas and look to Texas for dependable supplies."



YOU ALWAYS HIT THE MARK WITH THE CLASSIFIEDS

Survival chances for heart attack victims

Only 5% of heart attack victims treated by emergency medical services survive.

60% of heart attack victims can be saved if treated quickly, according to American Heart Association

Heart attack is the leading cause of death in the U.S.

About 1.5 million Americans will suffer heart attacks this year; 550,000 will die; 350,000 will die before reaching a hospital

485,000 emergency medical technicians in U.S., one for every 476 people

What is CPR

Mouth-to-mouth breathing and chest compression; if someone you know has a heart attack, call medical rescue service immediately, administer CPR, if trained

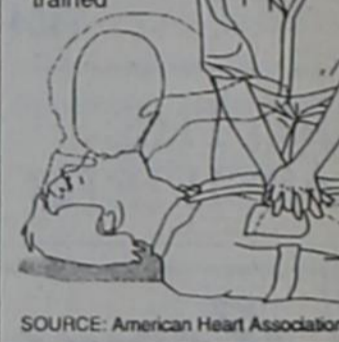

SOURCE: American Heart Association

Wind Speed (miles per hour)	35	30	25	20	15	10	5	0	-5	-10	-15	-20	-25	-30	-35	-40	-45
Calms	35	30	25	20	15	10	5	0	-5	-10	-15	-20	-25	-30	-35	-40	-45
5	32	27	22	16	11	6	0	-5	-10	-15	-21	-26	-31	-36	-42	-47	-52
10	22	16	10	3	-3	-9	-15	-22	-27	-34	-40	-46	-52	-58	-64	-71	-77
15	16	9	2	-5	-11	-18	-25	-31	-38	-45	-51	-58	-65	-72	-78	-85	-92
20	12	4	-3	-10	-17	-24	-31	-39	-46	-53	-60	-67	-74	-81	-88	-95	-103
25	8	1	-7	-15	-22	-29	-36	-44	-51	-59	-66	-74	-81	-88	-96	-103	-110
30	6	-2	-10	-18	-25	-33	-41	-49	-56	-64	-71	-79	-86	-93	-101	-109	-116
35	4	-4	-12	-20	-27	-35	-43	-52	-58	-67	-74	-82	-89	-97	-105	-113	-120
40	3	-5	-13	-21	-29	-37	-45	-53	-60	-69	-76	-84	-92	-100	-107	-115	-123
45	2	-6	-14	-22	-30	-38	-46	-54	-62	-70	-78	-85	-93	-102	-109	-117	-125

Eastland Telegram, Cisco Press, Ranger Times, Rising Star, Callahan Co. Star
Thursday, January 30, 1992

Rust Processing Center & Rust Country Meats
Hiway 90 East Cisco, Texas
8:00-5:30 M-F Sat. 9-2
Owned & Operated by Keith & Stacy Reich

Custom Processing
• Beef - 22¢ lb. • Hogs, Goats, Lambs - 24¢ lb.
Cut to your order * We aim to please

Retail Sales
• All cuts of beef & pork
• Lunch meats & cheeses, sliced to your order.
• Fresh pork sausage.
• Fresh ground all beef.
• Freezer packs, all sizes.

Special This Month
25 lb. Freezer Pack \$54.99
We Accept Food Stamps

Big Country OUTDOOR SPORTS SHOW
Benefiting Harmony Family Services

Jan. 31 Feb. 1-2

Friday, 10 a.m.-10 p.m.
Saturday, 10 a.m.-10 p.m.
Sunday, 10 a.m.-6 p.m.

ABILENE CIVIC CENTER

Kids...Fish KEAN
Radio's FISH-O-RAMA
Admission: Adults...\$2.50
Children...\$1.50

Use The Classifieds

IT'S THE LAW!
SEATBELTS Buckle Up for Safety!

TAKE A MOMENT TO THINK ABOUT BREAST CANCER.
Approximately one in every nine women will develop breast cancer in her lifetime. Learn the facts about a disease that touches all our lives. For further information regarding early detection, call (800) 221-2141 weekdays, 9:00 a.m. 5:00 p.m. (central time zone).

Y-ME
National Breast Cancer Hotline

This Valentine's Day, give twice the love.

Give them Classic Sweets Chocolates now...

...and Hallmark mails them the Classic Sweets reminder later!

An exclusive selection of the finest milk and dark chocolates now, a delicious reminder of your love a few weeks later. Supplies are limited, so get yours today.

All for \$3.95 with any Hallmark card purchase

Hallmark
Heather's Hallmark
Hwy 80 E., Eastland
629-3521

chill. Wind-chill is a term for the cooling effect wind has on the skin. Not only can wind-chill cause rapid heat loss from the body, but it also can cause frostbite—actual freezing of tissues. A strong wind, even in moderately cool weather, can cause a wind-chill far below freezing.

The National Weather Service uses the following table to estimate wind-chill when the air temperature and wind speed are known. To determine wind-chill, read down the column below the outside air temperature (top line of the table) to the right of the measured wind speed (left column).

cash in with a classified ad...

Cisco Press - Eastland Telegram - Ranger Times - Rising Star - Callahan County Star
Thursday, January 30, 1992

SAVE \$65.00

Larry Anton, M.S. C.C.C. A., a certified Hearing Audiologist will be doing hearing evaluations at no charge, (Reg. \$65.00) **Saturday, Feb. 1 from 9:00 a.m. to 5:00 p.m. at Clinton Hearing Aid Center in Cisco.**

After the hearing evaluation, Mr. Anton will advise you on your hearing condition, and if needed, what can be done to help you understand people better.

For an appointment please call today
817-442-2168

LOOK FOR OUR CATALOG

Help us celebrate our Company's 90th Anniversary! Now get TWO \$5 certificates when you purchase your Spring & Summer Catalog at any JCPenney for only

\$5

JCPenney Catalog

GET \$10 in Catalog Merchandise Certificates when you buy your Catalog.

937 E. Main Eastland 629-2618

Winter Festival of Savings

25% OFF

All Wrangler jeans and shirts, Walls coveralls and Liberty jackets

GUTHRIE TRUCK HARBOR
1-20 West - Exit 330 Cisco
442-9909

Eleventh Court Of Appeals

AFFIRMED Taylor.
11-90-245-CR Billy Stevens v. State of Texas. (Opinion by Judge Dickenson).

11-90-264-CR Thomas Howard Hennington, III, a/k/a Jerry Hennington v. State of Texas.-Eastland. (Opinion by Judge McCloud).

REVERSED & REMANDED
11-91-032-CV Kathleen

H. Carson et al v. Fred Whittington Hagaman, Jr. et al.-Eastland. (Opinion by Judge Dickenson).

APPEAL DISMISSED
11-91-243-CR John Wesley Metts v. State of

Texas.-Smith. (Per Curiam Opinion).
PRO SE APPLICATION FOR WRIT OF HABEAS CORPUS DISMISSED FOR WANT OF JURISDICTION
11-92-021-CR Ex parte

Paul A. Gragg.-Orig. Proc. (Per Curiam Opinion).
ORDERS NOT DISPOSING OF CASE
11-90-045-CR Curtis Weeks v. State of Texas.-Walker.

(Per Curiam Order).
11-91-220-CR Daniel Unger v. State of Texas.-Anderson
(Per Curiam Order).
11-91-221-CR Daniel Unger v. State of Texas.-Anderson.

(Per Curiam Opinion).
MOTIONS SUBMITTED & GRANTED
11-91-109-CV Employees Retirement System of Texas v. Wanda Bass-Upshur.

Appellant's motion for second substitution of counsel.

11-91-114-CR Cathy Darlene Byrd v. State of Texas.-Smith.

State's motion for extension of time to file brief.
11-91-120-CR Dino Eugene Fuller v. State of Texas.-Smith.

State's motion for extension of time to file brief.
11-91-139-CV Earlene S. David v. Federal Deposit Insurance Corporation.-Taylor.

Appellee's motion for substitution.

11-91-154-CV Tarrant Bank v. Mark B. Miller & Julie A. Miller.-Brown.

Appellee's motion for extension of time to file brief.

11-91-193-CR Bernard Williams v. State of Texas.-Dawson.

Appellant's motion for permission to file original exhibits.

11-91-194-CV J. L. Davis, Individually and d/b/a "J. L. Davis-Claytonville Gas Plant" v. Hydropro, Inc. et al.-Fisher.

Appellee's motion for extension of time to file brief.

11-91-198-CR Elisello Usevio Delao v. State of Texas.-Scurry.

Appellant's second motion for extension of time to file statement of facts.

11-91-205-CR Michael Canstandine a/k/a Michael Louis Canstandine v. State of Texas.-Wood.

Appellant's motion for extension of time to file statement of facts.

11-91-208-CR Ronald Johnson v. State of Texas.-Gregg.

Appellant's motion for extension of time to file brief.

11-91-267-CV The Cadle Company v. Nunn, Griggs, Jones & Sheridan.-Nolan.

Appellee's motion for

extension of time to file brief.

11-92-003-CV TD Industries, Inc. v. NCNB Texas National Bank.-Smith.

Appellant's motion for extension of time to file statement of facts.

11-92-010-CV Elizabeth P. Bell formerly Elizabeth P. Woods v. Jimmy Dale Woods.-Smith.

Appellant's motion for extension of time to file cost bond.

11-92-020-CR John Lavert Johnson, Jr. v. State of Texas.-Taylor.

Appellant's motion for extension of time to file statement of facts.

11-91-014-CV Sun Exploration and Production Company et al v. Dorothy Brown Craddock Pitzer, et al.-Stephens.

Appellee's motion for rehearing.

11-91-032-CV Kathleen H. Carson et al v. Fred

Whittington Hagaman, Jr. et al.-Eastland.

Appellee's motion to dismiss appeal.

11-92-003-CV TD Industries, Inc. v. NCNB Texas National Bank.-Smith.

Appellee's (FDIC) motion for substitute party.

CASES SUBMITTED
TED
11-90-217-CR Robert Joseph Milton v. State of Texas.-Stephens.

11-90-226-CR Eddie Barnett Collins, Jr. v. State of Texas.-Taylor.

11-91-015-CV In re: J.C.B., a child.-Comanche.

11-91-273-CR Millard Vance Smith v. State of Texas.-Taylor.

A Gift to the AMERICAN CANCER SOCIETY
MEMORIAL PROGRAM
measures so much in cancer control
1-800-ACS-2345
Credit Cards Accepted

Eastland Telegram, Cisco Press, Ranger Times, Rising Star, Callahan Co. Star
Thursday, January 30, 1992

Beginning Sunday, Feb. 23, 1992

MAJESTIC THEATRE
629-1322

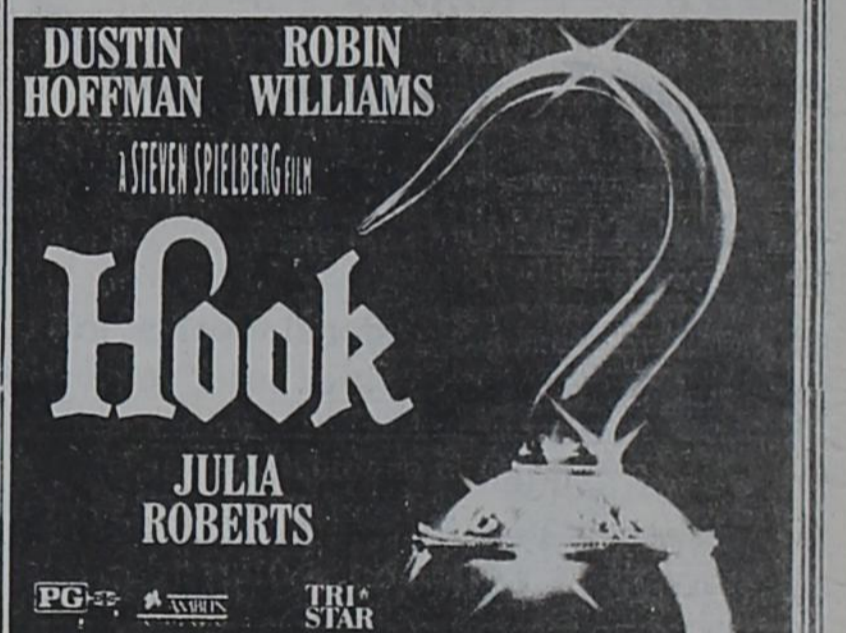

Fri. • Sat. • Sun. • Mon.
All Shows: 7:30 p.m. - \$3.00

SMALL BUSINESS Q & A

Most Powerful Word in English language

From CYNERGETICS

Recently, I made a minor change to one of my long-running ads, and suddenly, store traffic is up 30%. Wow!

Here's what I did: I offered all new customers a FREE BONUS!

I'm so excited about these results, now I'm wondering ... In what other ways can I use this FREE! concept to make my ads pull even better?

A FREE! is probably the most over-used word in advertising. It is also probably the most powerful.

Think about it. A FREE! bonus gives customers that extra nudge to respond to your ad. Everyone loves the idea of getting something for nothing.

Over the years, we've uncovered four secrets to making FREE! give-aways draw the best response from customers:

- Clearly establish the value of your FREE! bonus. The customer must immediately recognize what he would have to pay for this same bonus elsewhere.

- Give it away without any strings attached.

- Limit the availability. For example, restrict distribution to only a select group of people. Or, establish a firm deadline. If you can combine restricted distribution with a deadline, so much the better.

- Explain why you are so willing to give a valuable gift away FREE! Customers are naturally skeptical. Even though you're giving it away FREE!, they must be convinced there is no catch.

We've seen some brilliant adaptations of the FREE! concept:

- Pat's Ski & Sport Shop in Redondo Beach has set aside one corner of the shop for FREE! information. The corner is stacked with FREE! brochures, booklets and pamphlets on nearly every aspect of skiing and most outdoor sports.

A customer can walk in and avail himself of any of these FREE gifts ... without being hassled by a salesperson

and without spending a dime at the store. It's no surprise then that ski and sports enthusiasts in the neighborhood swear by Pat's.

Miner's, a lumber and hardware store in Grover City, has FREE! tools for its customers.

A customer can walk in and borrow FREE! gardening tools, wallpaper hanging tools, or plumbing tools.

Think about the impact on a customer who wants to buy, say, wallpaper. At other stores, he must buy the wallpaper plus the tools required to hang it. Once he's done

with his wallpapering project, he'll probably never need the tools again.

At Miner's, on the other hand, he buys the wallpaper and simply borrows all the tools he needs, FREE!

The Earthling Bookstore in Santa Barbara provides FREE entertainment in the evenings for their bookstore browsers. Customers sit around a fireplace, hitch their legs up, absorb the live soft music, and read an entire book for FREE!, if they so desire. Earthling is growing ... adding and expanding stores even during the current recession!

© 1992 Cynergetics

Cynergetics is a company that uses the word FREE! profusely. Right now, they are offering their \$4-Report, "How To Gain A Substantial Edge Over Your Competition," FREE to readers of this newspaper.

Send a long, self-addressed stamped envelope before February 28th to: Cynergetics, 1308 Broad Street, Dept. DD, Suite 45, San Luis Obispo, CA 93401.

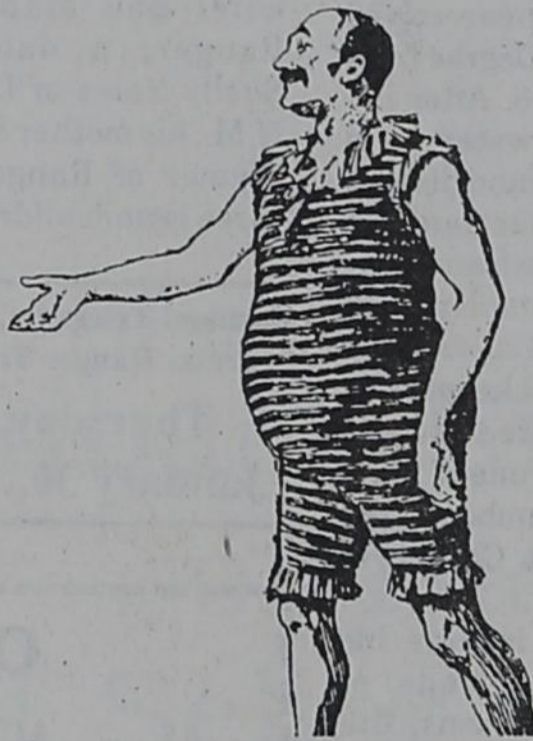

Customer In Fool's Clothing

Like it or not, your customers are walking billboards.

Long after you've completed the sale, the memory of how you treated them lingers on.

So, don't sell them a bill of goods

just because you're hungry for a sale. Don't convince them to buy something even though you know it may be inappropriate for them.

Be sure everything your customer buys from you puts him in a good light.

New Business In Putnam

Dean Cavanah & Ruth Gary
Are Opening the
Shop & Snack Stop

Exit off 319 I-20 go south on Highway 880 3 streets turn right & go to 3rd street, watch for our sign.

Opening Jan. 18 at 11 AM. Our hours will be Friday night, 5 PM-8 PM, Sat. & Sun., 11 AM-8 PM

Shop at our Flea Market for the item you've been looking for. We might have it.

Snack - Try a slice of homemade pie & coffee or tea or a full home cooked meal.

All reasonably priced. Carry Out Orders 662-3333.

Eastland Cleaners

210 S. Seaman Eastland 629-3522

New Hours

7 AM-6 PM Mon.-Fri. - Sat. 9-3 PM

Mon. - 3 Blouses for \$6.95 reg. \$9

Tues. - 2-2pc. suits for \$7.50 reg. \$10

Wed. 2 dresses (no pleats) for \$7.95 reg. \$10

Thurs. - 2 Plain Skirts (no pleats) for \$4.50 reg. \$6.50

Fri. - 3 Pr. Starched Jeans for \$4.95 reg. \$6.75

* Everyday Special *

Dry Cleaning Trousers 3/\$4.25

You must bring clothes in day before or by 9:00 AM on the day of the special.

GARRETT Photography Studio

Children's Portraits Commercial
Wedding Modeling

Call for appointment for that special Valentine Portrait

1011 West 11th
(817) 442-2285 Cisco, Texas

Heather's Hallmark

Hwy 80 E., Eastland 629-3521

We Can fill all your Valentine needs!

Cards
Partyware
Candy
Jewelry

Balloons

Stuffed Animals
Mugs



Balloon Wrap Special \$5⁹⁵

if order placed by February 8th
Orders placed after February 8th
Reg. price \$7⁹⁵ & up

EASTLAND GREAT TIMES

I-20 Access, Eastland
629-3921

FLASHLIGHT NIGHT

January 17, 7 PM to 11 PM

\$5

PIZZA NIGHT

January 25, 7 PM to 11 PM

\$6

Fun & Games • Skating • Raquetball

White Elephant Restaurant

Serving Daily Luncheon Specials
(As usual)

We Have Now Added Daily Steak Specials
(Available after 5 p.m.)

No. 1 - Sirloin and Shrimp \$7.50

No. 2 - Sirloin (Single) \$5.00

No. 3 - Sirloin (Double) \$8.95

All of the above served with baked potato or french fries, onion rings and Texas toast.

(A trip to the salad bar \$1.00 extra.)

Full menu of steaks available.

White Elephant Restaurant

I-20 Cisco, TX 442-9957

Obituaries

Darrell W. Wheless

RISING STAR - Darrell Wayne Wheless, 31, died Thursday, January 23, 1992 in a Fort Worth hospital.

Graveside services were held at 2 p.m. Monday, January 27, 1992 in the Rising Star Cemetery with the Rev. Charles Payne officiating, directed by Higginbotham Funeral Home.

Mr. Wheless was born in Houston.

Survivors include three daughters, Elizabeth Wheless, Briana Wheless and Heather Wheless; his parents, Jimmie and Joyce Wheless of Cleburne; a sister, Jimmie Miller of Cleburne; and his grandparents, Marvin and Opal Green of Rising Star.

READ THE CLASSIFIEDS

\$\$\$ SAVE \$\$\$

Subscribe to the Eastland Telegram, Cisco Press or the Ranger Times and save money.

One year - \$18.00 in county;
\$23.00 adjoining county;
\$25.00 In State; \$35.00 Out-of State.



R & R Carpet Cleaners

Serving Since 1977
Commercial & Residential
Licensed Professional

Introducing "Power Flite"
Our New Carpet & Furniture
Extracting Cleaning Machine
For Those Deep Cleaning Needs

- Flooded or Water Damaged Carpets
 - Furniture
 - Auto Upholstry
 - Headliner Replacement
- Also: Complete Janitorial Service

Our Work Guaranteed
Free Estimates (817) 647-1211
Owners: David & Pam

Marion Watson

BRECKENRIDGE - Marion "Pete" Watson, 62, of Breckenridge died Friday, January 24, 1992 in Hendrick Medical Center in Abilene.

Funeral services were held Monday, January 27, 1992 at 2 p.m. at Morehart Mortuary, Reverend Charles West, pastor of Bethany Baptist Church, officiated. Burial followed in Eastland Cemetery under the direction of Morehart Mortuary.

He was born on February 13, 1929, in Eastland. He grew up in Eastland and attended schools there. He moved to Breckenridge in 1962 from Eastland. He had worked for Brown Ford-Mercury Company as a mechanic for 30 years. He married Jean Price in Breckenridge on April 27, 1964. He was a member of Bethany Baptist Church.

Survivors include his wife, Jean Watson of Breckenridge; one daughter, Sharon Kay Beaver of Euless; two stepsons, Richard Glen Price and Nolan Louis Price both of

Abilene; three brothers, John Watson of Henderson, Edison Watson of Eastland and Calvin Watson of Bossier, Louisiana; one sister, Mary Gray of Richardson; one grandson and four step grandchildren. He was preceded in death by his parents and two sisters.

The family requests that memorials be made to West Texas Rehabilitation Center.

Ira. E. Maupin

RANGER - Ira E. "Red" Maupin, 61, of Ranger died Saturday evening in an Eastland nursing home.

Services were held at 11:00 A.M. Tuesday at Edwards Funeral Home Chapel in Ranger with Rev. Jerry Speer officiating. Mr. Maupin will lie in state at Bell Cypert Seale Funeral Home Snyder, Texas from 4:00 P.M.

Tuesday until afternoon Wednesday. Graveside services were held at 2 p.m. Wednesday at the Ira Cemetery in Ira with the Rev. C.J. Smith officiating.

Mr. Maupin was born October 1, 1930 in Neches, Texas. Was married to Bea Oldren April 14, 1955, was a member of the Church of Christ. He had served in the U.S. Army during the Korean Conflict.

Mr. Maupin was a member of the Snyder American Legion, V.F.W. and Lions Club. He had worked for Jones Equipment, Maybee Oil Co., Sweetwater Pump and Supply, Wilcat Oil and Supply, Trico Oilfield Supply and Stewart Tank and Supply.

Mr. Maupin has lived in the Ranger area since 1981.

Survivors include his wife, Bea Maupin of Ranger; a daughter, Shelly Yates of Deming, N.M.; his mother Susie D. Wymer of Ranger; and three grandchildren.

Eastland Telegram, Cisco Press, Ranger Times
Thursday,
January 30, 1992

Addie Reed

COMANCHE - Addie Reed, 94, died Saturday, January 25, 1992 in an Abilene hospital.

Services were held at 2:30 p.m. Tuesday, January 28, 1992 at Hall & Chaney Funeral Home Chapel with the Rev. Jackie Auvenshine officiating. Burial was in Sardis Cemetery.

Miss Reed was a lifetime resident of Comanche County. She was a

cook in a nursing home and a restaurant.

She was a member of Hasse Baptist Church where she was secretary for 38 years and taught Sunday School for many years.

Survivors include several cousins, Ned Parks of Eastland, Mildred Zschiesche and Augie Stark, both of Comanche, and Dale Brownlee and Mabel Tilley, both of De Leon.

William M. Jones

EASTLAND - William Morris Jones, 71, of Eastland, passed away Friday, January 24, 1992 at the Baylor Medical Center in Dallas.

Funeral services were held at 2 p.m. Monday, January 27, 1992 in the First Baptist Church of Eastland with Dr. Robert Jeffress and Rev. Haston Brewer officiating, under the direction of Bakker Funeral Home of Eastland. Graveside funeral services were held at 2 p.m. Tuesday, January 28, 1992 at the

Rosemount Cemetery in Commerce, Texas.

Mr. Jones was born and grew up in Commerce, Texas, he graduated from Commerce High School in 1937 and from East Texas State University at Commerce in 1941. He married Minna Veda Rex on March 14, 1942 in Commerce. After serving with the Army Air Corp in WWII, Mr. Jones received his Master's Degree from ETSU in 1946. After living in Gladewater for a short time, he and his wife moved to Eastland in 1949. In Eastland Mr. Jones was employed at Fullen Mtr. Co. as parts manager, bookkeeper and sales. He retired as Sales Manager in June of 1990. He was a member of the First Baptist Church of Eastland.

Survivors include his wife, Minna Veda of Eastland; two sons, Bill Jones of Baton Rouge, La., and Mike Jones of Dallas; one daughter, Cathy Hoes of Rowlette, two brothers, Edward Jones of Downey, Ca., and W.C. Jones of Norwalk, Ca.; one sister, Marie Jimison of Colton, Ca. He is also survived by 9 grandchildren and 1 great-grandson.

Harris Methodist Erath County Hospital

Prostate problems can make you uncomfortable and can be stressful. You do not have to live with these problems. Get the facts about Prostate problems plus a free screening.

WHEN: Fri., February 21, 1992
TIME: 2-5 PM

WHERE: Harris Methodist Erath County Hospital Community Room, Stephenville
WHAT: Call 965-1599 for reservations/appointment

Dr. Avi Deshmukh,
Board Certified Urologist,
will be conducting the screening.

MAMMOGRAPHY CAN SAVE YOUR LIFE!!

If you are a healthy woman over 40 who never has had a mammogram, The American Cancer Society recommends that you have this simple life saving procedure now. Since one woman in ten develops breast cancer at some point in her lifetime, the urgency is real.

A screening mammogram is an x-ray of the breast using extremely low dosages of radiation (usually comparable to dental x-rays) and is designed to find very early cancers.

A female technologist who is highly trained in mammography will perform the examination. These images are then interpreted by a Board Certified Radiologist, and a report is sent to your own doctor. It takes only a few minutes, and can detect incipient breast cancer as small as the period at the end of this sentence.

Early detection (18 months sooner than a lump can be felt) not only permits treatment before the problem becomes serious, but the cure rate is over 90%. Mammography cannot only save your life, but help you avoid the need for disfiguring surgery too.

You don't need to have been a previous patient of ours to receive this screening, but you do need to make an appointment at a time convenient to you.

PHONE NOW:
817-893-2011 Ext. #228
Appointments will be scheduled:
Tuesday and Thursday of Each Week
From 1:00 PM to 4:00 PM
This Service is Available
Beginning January 14, 1992

at
De Leon Hospital
407 S. Texas Street
De Leon, TX 76444

Your Special Invitation...



If you like to hear about...

Jesus

The pastor, and international speaker, John C. Jones presents the "living Christ" through the message of "faith" weekly. The congregation is an inter-denomination worship center where people from all walks of life and religious experience come to study God's Word.

A Church of "Signs & Miracles"

Service Times
Sunday 10:30 a.m. 6:00 p.m.
Wednesday 7:30 p.m.

"Where going to church is fun"

This week, join those who drive from a 100 mile radius each week to attend a church that is "Delightfully Charismatic."

608 E. 8th
Cisco, Texas
Ph. 442-2673 Ph. 442-4479



We will take care of your car on these cold days

Friendly Full-Service Gas Pumped, Windshield Washed, Oil and Tires Checked
All at low self-serve prices

New and Used Tires Oil Change and Lube Wash and Wax Vehicles With Free pick-up and delivery

Bobby Williamson Tire Center
702 W. Main 629-2235



your marketplace the WANT ADS

Rescue Line For Women



Ruth Stewart, M.Ed.

Q. How can I get my child to do (or not do) something?

A. One way to motivate a child is to give rewards. To get a child to stop sucking her thumb her parents gave her a small surprise when she went for seven days without sucking her thumb. After 30 days they gave her a larger one.

For older children a task sheet can be posted and the reward could be written beside it. When the child accomplishes the task, be sure to follow through.

Source: The Key To Your Child's Heart by Gary Smalley

Questions should be addressed to:
Rescue Line
P.O. Box 269
Cisco, Texas 76437 CER104

CROSSWORD SOLUTIONS

ACROSS
1. Piano 4. Allow 8. Tic 9. Robot 10. Panda 11. Ore 12. Gleam
13. Prevent 16. Engine 19. Snappy 23. Athlete 26. Uncle 28. Pit
29. Merit 30. Round 31. Tea 32. Heavy 33. Leech

DOWN
2. Amble 3. Ottom 4. Accept 5. Lapse 6. Wince 7. Meant
9. Rogue 14. Via 15. Nip 17. Net 18. Ill 20. Neutral 21. Yield
22. Deputy 23. Admit 24. Harsh 25. Extra 27. Cause



FEBRUARY 1992

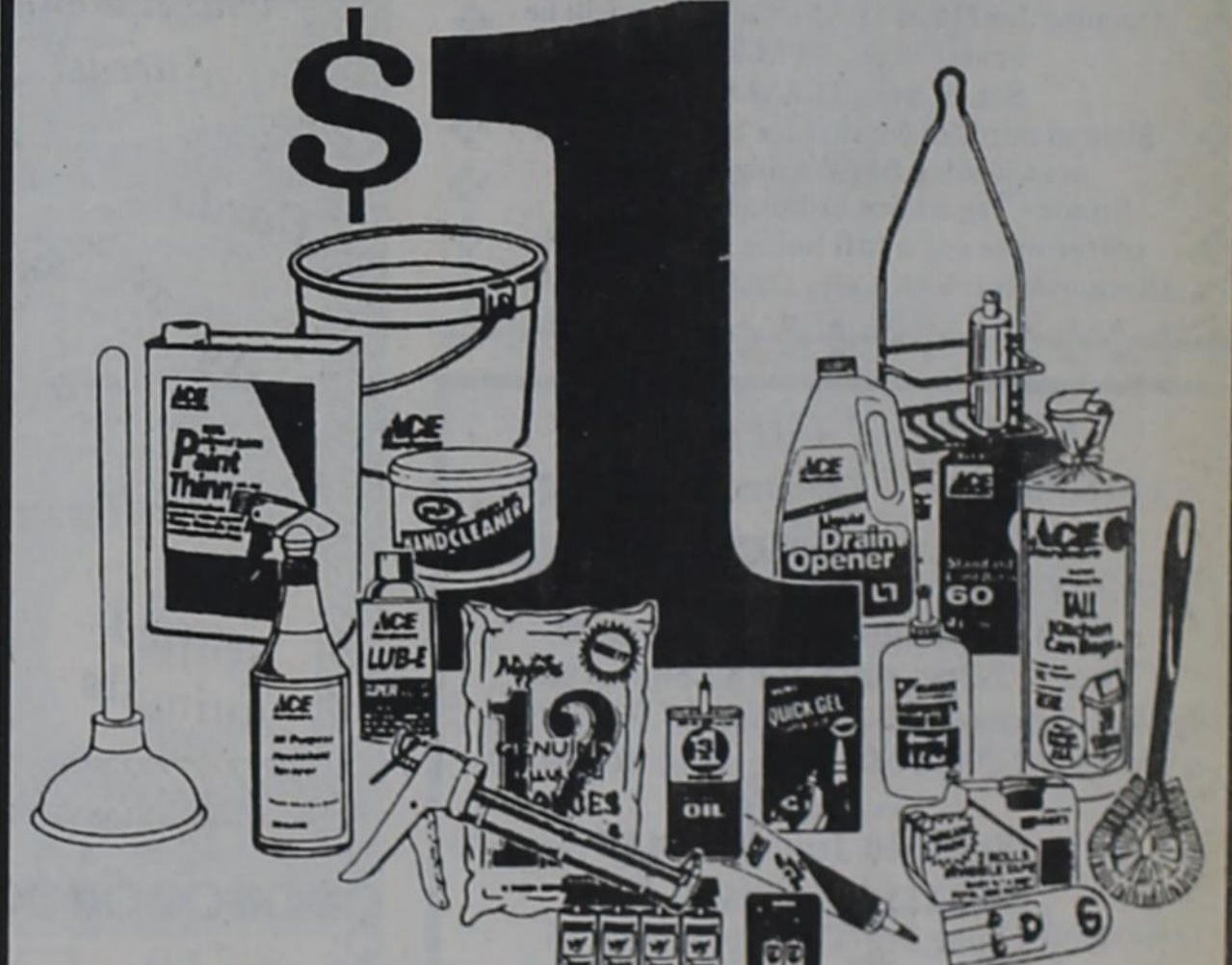

- 4 oz. Wood Glue 13336
- 9 oz. Lubricant 17312
- 3 oz. 3-in-1 Oil 10704
- Scraper 10529
- 5.5 oz. Tub/Tile Caulk 12585
- 32 oz. Household Spray 11690
- Light Bulbs 40-31320, 60-32949, 75-32950, 100-32951
- Toilet Plunger 40929
- Trash Bags 64054, 55
- Leather Gloves 12783
- General Purpose Batteries C-32830 D-32831 8V-32373 AA-30107
- Caulk Gun 11969
- 2 grams Quick Gel Super Glue 12976
- Toilet Brush 10392
- 5 Qt. Pail 11153
- 12 Pack Sponges 13372
- Qt. Paint Thinner 12780
- 3 Way Bulb 33357
- 32 oz. Drain Opener 44807
- Shower Organizer 63436
- Invisible Tape 90891
- 14 oz. Hand Cleaner 80043

OPEN 7 DAYS A WEEK
ACE Hardware
and Garden Center
504 EAST MAIN • EASTLAND, TEXAS 76448
817-629-3373
HOURS: 8:00 A.M. to 6:00 P.M. Monday-Saturday
1:00 P.M. to 5:00 P.M. Sunday

New Arrival Of
Books At
The Eastland Telegram

215 S. Seaman

Eastland

Hardback King James Version
of *The Holy Bible*

#1 Best Seller - *America In Prophecy*

God Sent A Man by Carlyle B. Haynes

Books For Children Including:

Coloring Books

Story Books - *Jesus Friend of Children*
& *The Story Book*

16" X 20" Fine Art Portraits:

Expressions of Jesus
Stationery

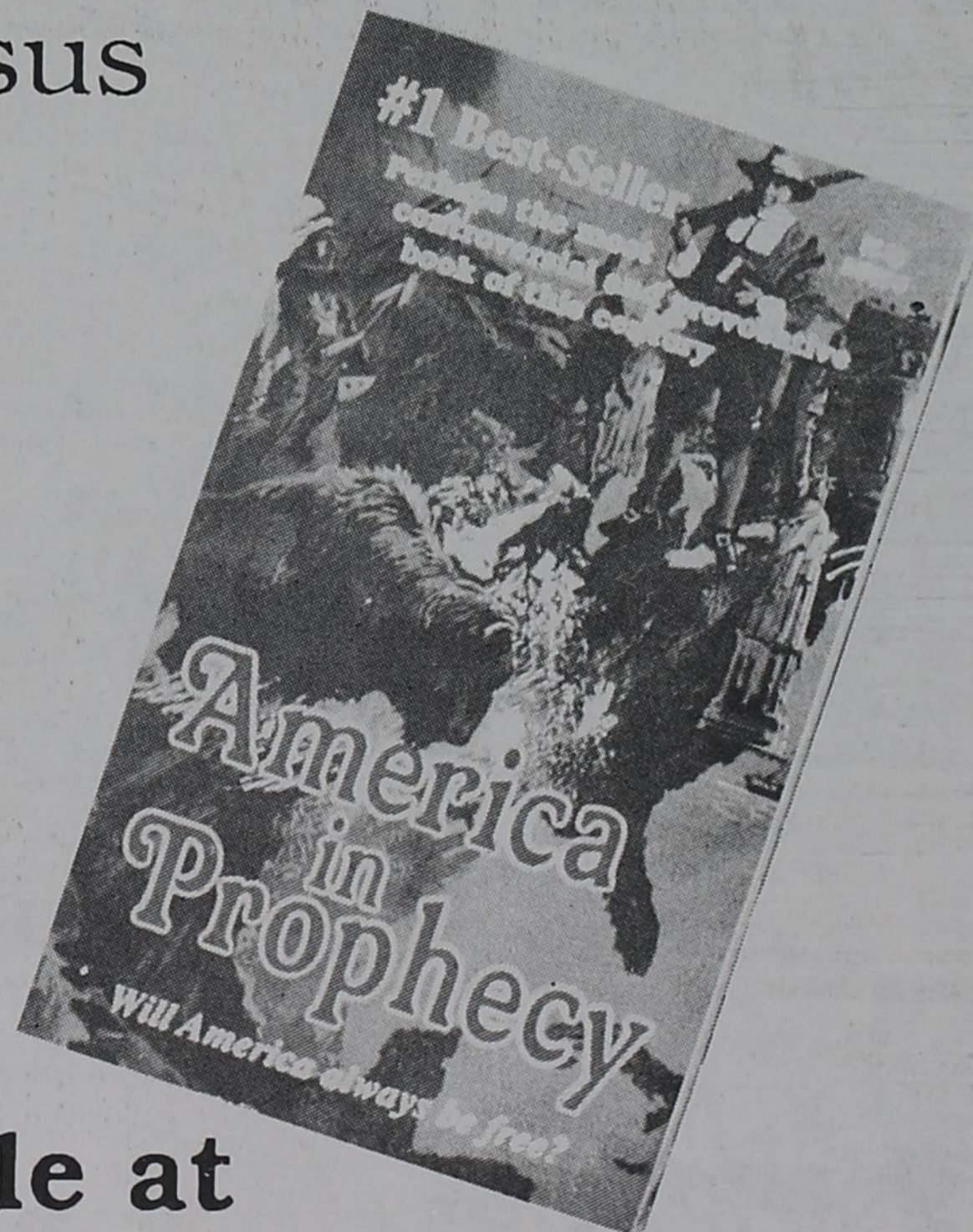
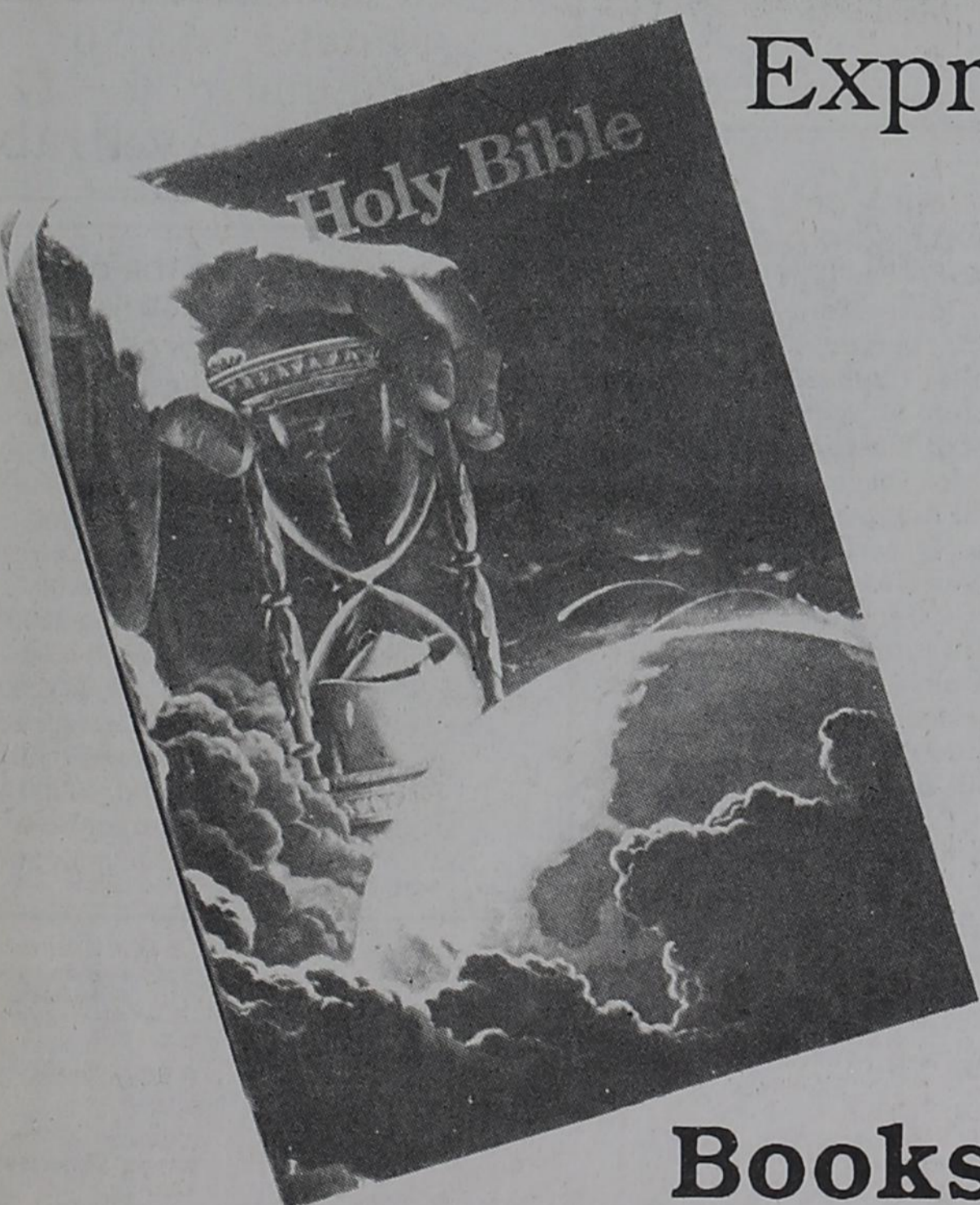

Books also available at
The Cisco Press The Ranger Times
The Rising Star

A HONOR ROLL 1st SEMESTER

GRADE 7
Mark Adams, Jodi Thomas, and Jerry Wall

GRADE 9
Brandy Boner and Hollie Price

GRADE 10
Lisa Dunson, Holly Greenwood, Leslie Greer, Justin Hall, Bart Hudson, Lynette Ivey, Kathryn Jameson, Amy Mahaney, Kellie Melton, Anessa

Nance, Aaron Patten, Sarah Walker, and Joanna Wallace.

GRADE 11
Julie Walter, Britney Weeks, Amy Wilson, and Misty Singleton

GRADE 12
Ginger Cantwell, Patti Crawley, Betsy Gourley, Kristen Johnson, Sandra Nance, Angi Tankersley, and Kim Copeland

A HONOR ROLL 3rd SIX WEEKS

GRADE 7
Mark Adams, Mandy Cunningham, and Jodi Thomas

GRADE 9
Todd Hatton

GRADE 10
Billy Catherall, Lisa Dunson, Holly Greenwood, Justin Hall, Bart Hudson, Lynette Ivey, Kathryn Jameson, Kellie Melton, Anessa Nance,

Sarah Walker, Joanna Wallace, and John Paul Wesley

GRADE 11
Amy Wilson and Britney Weeks

GRADE 12
Ginger Cantwell, Patti Crawley, Chad Fox, Betsy Gourley, Kristen Johnson, Sandra Nance, and Angi Tankersley

A-B HONOR ROLL 1st SEMESTER

GRADE 7
Chad Beighley, Jennifer Copeland, Beth Glidewell, Willie Hamilton, Shay Hudson, Michael Linden, Beth Robinson, and Brian Rogers.

GRADE 8
Carrie Braddock, Kayce Bradford, Ronnie Bush, Todd Cantwell, Cody Jones, Natalie Linden, Chris McClain, J. Speer, Kim Underwood, Josh West, Leslie White, and Addy Wing.

GRADE 9
Clayton Cantwell, Leanne Connell, Angi Crawley, Dana Farmer, Todd Hatton, Blaine Huston, Elisha Jimenez, Michelle Perkins, Shad Robinson, Shannon Rogers, Robin Wall, Jennifer Weeks, and Adam Wilson

GRADE 10
Scott Adams, Stacy Basham, Jason Bowen,

Kelley Bradford, Billy Catherall, Carla Chatham, Stephen Christian, Brandon Monroe, Abbey Boles, Geoff Sims, John Graham, Nita Hollingsworth, Mark Lucky, Cynthia Miller, Robert Pack, Bobbie Rogers, Melissa Vasquez, and John Paul Wesley, and Jason Zollinger.

GRADE 11
Jennifer Barnes, Jeremy Barron, Carl Fox, Ginger Graham, David Jackson, Robyn Pittman, Emmy Tankersley, Samantha Wheat, and Stephanie White.

GRADE 12
Naomi Akens, Chris Bumgarner, Chad Fox, Dango Griffith, Sherry McClain, Matt Swinney, Randall Zollinger, Keith Peebles, and George Bixler

A-B HONOR ROLL 3rd SIX WEEKS

GRADE 7
Jennifer Copeland, Lauren Erwin, Beth Glidewell, Willie Hamilton, Shay Hudson, Jason McDonald, Brian Rogers, Jerry Wall, and Amanda Wheat.

GRADE 8
Kayce Bradford, Brandy Briggs, Ronnie Bush, Todd Cantwell, Melissa Rodriguez, J. Speer, Kim Underwood, Josh West, and Addy Wing.

GRADE 9
Brandy Boner, Clayton Cantwell, Leanne Connell, Angi Crawley, Dana Farmer, Jennifer Harmon, Blaine Huston, Elisha Jimenez, Justin Owens, Michelle Perkins, Hollie Price, Shannon Rogers, Robin Wall, Jennifer Weeks, and Adam Wilson.

GRADE 10
Scott Adams, Carl Barker, Stacy Basham, Jason Bowen, Kelley

Bradford, Carla Chatham, Stephen Christian, Abbey Boles, Geoff Sims, Gary Cox, John Graham, Leslie Greer, Nita Hollingsworth, Mark Lucky, Amy Mahaney, Cynthia Miller, Brandon Monroe, Robert Pack, Aaron Pattenaudd, Matthew Perkins, Bobbie Rogers, Stachia Sharp, Darby Thomas, Melissa Vasquez, William White, and Jason Zollinger.

GRADE 11
Jennifer Barnes, Carl Fox, Tami Halford, David Jackson, Robyn Pittman, Emmy Tankersley, Cory Vinson, Julie Walter, Samantha Wheat, Stephanie White, and Misty Singleton.

GRADE 12
Chris Bumgarner, Dango Griffith, Sherry McClain, Freddy Mitchell, Jeff Rutledge, Brandy Zollinger, Kim Copeland, and George Bixler.

LIEUTENANT GOVERNOR CALLS FOR RESOLUTION OF PRODUCTS LIABILITY ISSUE

Lieutenant Governor Bob Bullock has pledged his commitment to resolving the long-standing fight over products liability by asking all parties to meet on a regular basis until the next legislative session in an effort to solve the issue.

Speaking to members of the Texas Chamber of Commerce at their annual conference, Bullock called product liability one of the most important issues facing the next legislature convening in January 1993.

"Products liability is an issue I would like to see settled next session," the lieutenant governor said. "The legislature, and the Texas Senate in particular, have been criticized for not passing a products liability law, and I've been criticized for not getting a bill through last session."

Bullock noted that the fight has been going on in the Texas Legislature since 1977. There have been 55 products liability bills introduced, and only two have passed. He said he found it strange to be blamed for not accomplishing in his first four months in office what others had not been able to complete in 15 years.

"To get the issue to the

forefront, I have asked all sides of this issue to meet monthly from now until the session begins," Bullock said. "I sat in on the first meeting and I thought it was a very productive one."

The lieutenant governor stressed his determination to resolve the issue this session.

"I told them that if they couldn't come to an agreement, my staff will write a bill," he said.

Past products liability bills have been written to try to clarify for manufacturers and consumers alike what their responsibilities are, without reducing protection for consumers.

Bullock also said he would like for the two sides in the battle for trucking deregulation, rates and regulatory authority to "sit down and talk... but to date I have not been successful in bringing them to the table."

Acknowledging that the big battle of 1993 will be finding money to run the state, Bullock promised to oppose any increases in taxes next session, short of a court ordered mandate for education — an issue now before the Supreme Court.

Use The Classifieds

THE RANGER TIMES

Thursday,
January 30, 1992

Jeannie Sadowski
for 17th District
U. S. Congress
(Republican)
P. O. Box 1234
Kaukaia, TX 76448
Filed by the Secretary for U.S. Congress Committee

POLITICAL CALENDAR

The following candidates have authorized this newspaper to list their names as candidates for the March 10, 1992 Primary Election.

County Sheriff
R. B. White
(Re-election)

District 17 Representative
Charles Stenholm
(Re-election)
Pd. Pol. Advertisement

STATE FARM INSURANCE

State Farm Sells Life Insurance.

Jim Wortman
214 S. Seaman
Eastland
629-1096

STATE FARM INSURANCE COMPANIES
Home Office, Bloomington, Illinois

1991-92
RJHS BASKETBALL SCHEDULE

DATE	OPP	SITE	TIME
Nov. 18	Grafard	H	4:00
25	Grafard	H	4:00
Dec. 2	Eula	T	4:00
9	Breckenridge	H	5:00 Girls
16	Breckenridge	T	5:00 Boys
16	Breckenridge	T	5:00 Girls
16	Breckenridge	H	5:00 Boys
Jan. 6	Eastland	H	4:00
11	Eastland 7th Tournament		
13	DeLeon	H	5:00 Girls
13	DeLeon	T	5:00 Boys
20	Cisco	H	5:00 Girls
20	Cisco	T	5:00 Boys
25	Eastland 8th Tournament		
27	Eastland	T	4:00
Feb. 3	DeLeon	T	5:00 Girls
3	DeLeon	H	5:00 Boys
10	Cisco	T	5:00 Girls
10	Cisco	H	5:00 Boys

FISH

Now is the time for Pond and Lake Stocking Hybrid Bluegill, Florida Hybrid Bass, Channel Catfish, Fathead Minnows, Black Crappie

The Hybrid Bluegill will REACH the weight of 2 1/2 to 3 lbs. We furnish your Hauling Containers. We guarantee live delivery.

Supplies - Fish Feeders, Turtle Traps, Liquid Fertilizer, Commercial Fish Cages, Bug-Light Feeders

Delivery will be Sat., Feb. 8 at the times listed for the following towns & locations.

Cleburne - Johnston County Feeders Supply 8:30 a.m., 645-8877

Glanburn - Triple D Feed 10:11-10 a.m., 573-1465

Stephenville - Farmers Milling Inc. 12:100 p.m., 965-5025

Dublin - Bradberry's Best 2:30 p.m., 445-2388

Ranger - H & P Feed 4:50 p.m., 647-3311

Call Your Local Feed Store To Place Your Order
Or Call: 405/777-2202
TOLL FREE 1-800-433-2950

Fishery consultant available.

Special Deliveries on large ponds & lake orders.

DUNN'S FISH FARM
P.O. Box 85
Fittstown, OK 74842

Learn to live with someone who's living with cancer. Call us.

AMERICAN CANCER SOCIETY

Read The Ranger Times Classifieds

CHILD ABUSE 24 HOUR HOTLINE 1-800-252-5400

RANGER TIMES

RANGER TIMES and Weekly Chronicle
Publication No. (USPS 455-400)
647-1101 P.O. Box Ranger, Texas 76470
©1992 Eastland County Newspaper Co.

POSTMASTER: Send address changes to Ranger Times P. O. Box 118, Ranger, Texas 76470.

Second Class Postage paid at Ranger, Texas, under Act of Congress in March, 1870. Published every Thursday and Sunday.

SUBSCRIPTION RATES:

In Eastland County \$18.00; Adjoining Counties \$23.00; In Texas \$25.00; Out of Texas \$35.00. No Out of U.S. Without APO.

Publishers Mr. and Mrs. H. V. O'Brien
Editor-Cisco Joan Elliott
Editor-Eastland H. V. O'Brien
Editor-Ranger Carlotta Wilson
Editor-Rising Star Carolyn Radloff
Editor - Baird Debbie Smedley
Office Staff Margaret Halmark
Advertising Representative Sheila McCoy
Computer Operator Ladonna Clemens
Production Supervisor Tim Hull
Production Ted Rogers
Production Raymond McCoy
Feature Writer John McCoy
Commercial Printing Viola Payne
..... Hale Dunson

READ THE CLASSIFIEDS

Stew and Cornbread Dinner with Dessert

Eastside Baptist Church
Ranger, Texas
January 31,
5:00 P.M. to 8:00 P.M.
Adults - \$3.50
Children under 12 - \$2.50
Carry Out Available

1991-92 RANGER JUNIOR COLLEGE WOMEN'S BASKETBALL SCHEDULE

DAY DATE OPPONENT SITE TIME

TH-F-S Nov. 28-29-30 Odessa Tour Odessa

Sat Dec 7 SWCC Ranger 8:00

Sat Jan 11 Collin Plano 8:00

Wed Jan 15 Temple Ranger 8:00

Sat Jan 18 Weatherford Weatherford 8:00

Wed Jan 22 Cisco Cisco 8:00

Sat Jan 25 Hill Ranger 8:00

Wed Jan 29 MCC Waco 8:00

Sat Feb 1 Grayson Ranger 8:00

Wed Feb 5 SWCC Terrell 8:00

Sat Feb 8 Collin Ranger 8:00

Wed Feb 12 Temple Temple 8:00

Sat Feb 15 Weatherford Ranger 8:00

Wed Feb 19 Cisco Ranger 8:00

Sat Feb 22 Hill Hillsboro 8:00

Wed Feb 26 MCC Ranger 8:00

Sat Feb 29 Grayson Sherman 8:00

1991-92 RANGER JUNIOR COLLEGE WOMEN'S BASKETBALL SCHEDULE

DAY DATE OPPONENT SITE TIME

TH-F-S Nov. 28-29-30 Odessa Tour Odessa

Sat Dec 7 SWCC Ranger 8:00

Sat Jan 15 Temple Ranger 8:00

Sat Jan 18 Weatherford Weatherford 8:00

Wed Jan 22 Cisco Cisco 8:00

Sat Jan 25 Hill Ranger 8:00

Wed Jan 29 MCC Waco 8:00

Sat Feb 1 Grayson Ranger 8:00

Wed Feb 5 SWCC Terrell 8:00

Sat Feb 8 Collin Ranger 8:00

Wed Feb 12 Temple Temple 8:00

Sat Feb 15 Weatherford Ranger 8:00

Wed Feb 19 Cisco Ranger 8:00

Sat Feb 22 Hill Hillsboro 8:00

Wed Feb 26 MCC Ranger 8:00

Sat Feb 29 Grayson Sherman 8:00

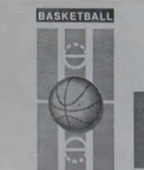

BASKETBALL '91



G. E. Railcar Repair Service
NE of City
647-3223

Mathews Pharmacy
300 Hwy 80 W.
647-1115

Adams Grocery & Market
114 N. Austin
647-1144

Ranger Times
211 Elm
647-1101

Edwards Funeral Home
211 Pine Street
647-1133