

The Devil's River News

Published in Sonora, Texas - "The Capital of the Stockman's Paradise"

SIXTIETH YEAR

Sonora, Texas, Friday, March 17, 1950

TWENTY-SECOND WEEK

... Son of
a gun ...

SIGNS OF THE TIMES -- A sign hanging from the left fender of a horse trailer we saw Wednesday reads "Left Side," while the sign hanging from the right fender reads "Suicide."

Another landmark, the old E. F. Vander Stucken Co. warehouse, located at the rear of the store, is being torn down this week. The building was erected nearly forty years ago.

Of all the medicines in your family medicine cabinet, which is the one you use most? Well, of course, different families have different favorites, but we think most of us would agree that iodine is one of the most popular of all.

Are you wondering how the iodine ever got into oil wells? The answer is that it is mixed with the brine that comes up with the oil. To recover the iodine, chemical engineers literally blow it out of the brine in huge towers. Sounds like an odd way to stop infections, doesn't it?

DEFINITIONS
SOCIALISM: If you have two cows, you keep one and give the other to your neighbor.
COMMUNISM: If you have two cows, you give both to the Government; then maybe the Government gives you back some milk.

Judge Randolph Dies Wednesday

District Judge J. B. Randolph, 75, died at his residence in Fort Stockton about 1 o'clock Wednesday afternoon following an illness of about one year.

He had presided as judge of the 112th Judicial District since Sept. 13, 1945.

Judge Randolph began his legal career in Kimble County. He was Kimble County judge for 19 years. He served one term in the Texas legislature as representative from Kimble County.

He also was county attorney there for four years.

Judge Randolph was born in Madisonville May 21, 1874. He was the son of Mr. and Mrs. John Randolph.

He married Miss Mamie Terry of Karnes City June 23, 1895, at San Saba.

Services will be conducted in Junction but further arrangements are pending arrival of a son, Clyde, of Baltimore, Maryland.

Survivors include the widow, the son, and two daughters, Mrs. Lillian Alsup and Mrs. Hazel Tracy, both of Junction.

Rodney Davis, son of Mr. and Mrs. W. L. Davis, was discharged from a San Angelo hospital Monday following minor surgery.

SUBSCRIBE TO THE NEWS

SOFT-PINK COMMUNISM: If you have two cows, you're a capitalist.

IMPERIALISM: If you have two cows, you steal somebody's bull.

CAPITALISM: If you have two cows, you sell one and buy a bull.

NEW DEALISM: If you have two cows, the Government shoots one cow; you milk the other, then throw part of the milk down the sink.

ANARCHISM: If you have two cows, your neighbor shoots one and takes the other.

FAIR DEALISM: If you have two cows you milk them every other day; give milk to everybody, build the cows an air-conditioned barn and feed them extra when they go dry.

REALISM: If you have two cows, they're both dry.

Culberson Comes Out For Governor

Olin Culberson, a member of the Railroad Commission, has announced his candidacy for Governor of Texas in the following statement:

"Firmly believing that a change in attitude is necessary toward the wasteful operation and runaway cost of our state government, I am formally announcing my candidacy for Governor of Texas. My filing fee has been mailed to John C. Calhoun, chairman of the State Democratic Executive Committee.

"A great deal has been said about the soaring cost of the federal government. In the fifteen year period between 1935 and 1950, and exclusive of the cost of wars and affairs incidental to

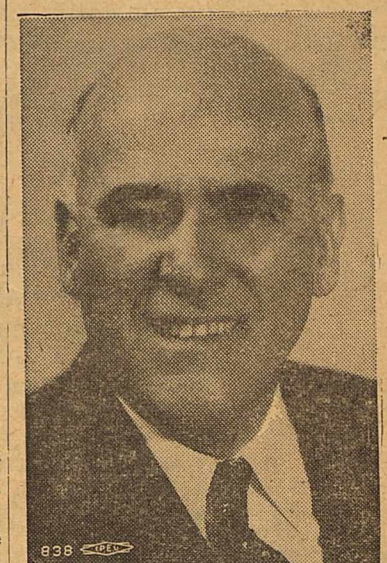

them, the annual cost of the federal government has increased 280 per cent.

"But little has been said about the fact that during the same period 1935 to 1950, the cost of our own state government has increased almost 500 per cent -- from \$111,000,000 in 1935 to approximately \$550,000,000 in 1950.

"The policy seems to be to spend for most any purpose when money is available, and then levy a new tax when some emergency arises. We have seen just such a situation within the last few weeks when an \$80,000,000 sales tax was placed upon the people of Texas.

"Much is always said about the emergency, but never a word about the wasteful and extravagant policies that emptied the treasury and created the emergency. The talk is always about some necessity for spending more, but never about the need for spending less and spending it more wisely.

"I propose to talk about such things in my campaign which will be opened later and carried to every section of Texas."

MORRISON STORE HAS NEW MANAGER

J. B. Morrison of Sanderson, has assumed management of the C. G. Morrison store here, replacing Don Branscum, who is transferring to the Sanderson store. Accompanying Morrison here is his wife and sons, Charles Glenn, a first grade student, and Kenneth Randel, 10 months old. Mr. and Mrs. Branscum were here a little over a year. Morrison is a brother of C. G. Morrison.

FURNITURE DEALERS MEETING IN DALLAS

More than 6,000 retail furniture dealers of the Southwest are expected to attend the annual meeting and Southwest Furniture Market in Dallas on April 10, 11, 12 and 13 it has been announced by H. E. Dill, Executive Vice-President of the Retail Furniture Association of Texas.

Registrations at the 1949 conventions and show passed the 5,500 mark. Early interest and pre-registration indicates an even larger attendance at the 1950 show.

The Southwest Furniture Market will occupy two buildings at Fair Park -- the General Exhibits Building and the Automobile Building. Entertainment features of the convention which will include the annual banquet and ball will be held at downtown Dallas hotels.

The Furniture show is held each year for retail furniture dealers of the Southwest. The general public is not admitted to the show.

SONORAN'S BROTHER DEAD

Funeral services were held Thursday in Temple for George Labenske, 77, brother of Lee Labenske of Sonora. Mr. Labenske died in Temple Monday night.

Attending the funeral from here were Mr. and Mrs. Lee Labenske and Mrs. John Cauthorn.

SUBSCRIBE TO THE NEWS

Tests Show Kill On Bitterweed Sprayed By Plane

Examinations of pasturage sprayed during the past few months for bitterweed show a definite kill, according to W. A. Lewis, owner of the Gulf Coast Dusting Company, which is doing the spraying. Lewis said he had gone back on some early spray jobs here and in Crockett County and had noted a definite kill on the Gilbert Allison, Aldwell Bros., Wardlaw Bros., and Wayne West ranches. Thursday Lewis will spray the Childress Bros. ranch in Crockett County. The company is also planning to spray 800 acres for Sam Allison.

Bitterweed spraying is done by plane and \$1.60 per acre is charged, Lewis said. Associated with Lewis is Johnny Varnell, Houston pilot and wartime flying instructor who has been with the company five years, and R. W. Rowley, weed control consultant, formerly with the Dow Chemical Company for 14 years. Rowley has been working in this area for the past five years.

Gulf Coast is also interested in pear control and is distributing 2 4 5-T, the only recommendation of the Spur Experiment Station for pear control. The pear killer is applied by hand from either power sprayers or knapsack type sprayers, which the company has available.

Ranchmen using the pear killer, which can be applied any time of the year, are Lea Allison, Mack Cauthorn, H. T. Espy, Edwin Mayer, Wayne West and Childress Bros.

CENSUS ENUMERATORS TO BE NAMED MONDAY

Thirteen applications for the position of census enumerator were received from Sutton County citizens by Ralph Trolinger, census director for this area, and 11 of these took an aptitude test. Trolinger said that week that four will be selected from the 11 taking the test and that these four should be notified by Monday, March 20.

A four-day school will be held prior to April 1, and actual work of enumerating is to begin April 1.

PULPIT MEMORIAL GIVEN TO CHURCH

A pulpit set, given by George Edward Allison and Mr. and Mrs. Ed Mayfield in memory of Mrs. Rena Mayfield, will be installed in the Methodist Church here before Easter, according to the Rev. W. H. Marshall, pastor. Mrs. Mayfield was a lifelong member of the church. A dedication service will be held at a later date, Mr. Marshall said.

DICKIE STREET LETTERS IN BASKETBALL AT SUL ROSS COLLEGE

ALPINE, Texas, March 9 -- Coach Paul E. Pierce has named the following lettermen for the 1949-50 basketball squad: James "Dumps" Williams, Senior, San Angelo; Berry Mansell, Junior, Crane; Bunkie Rutledge, Freshman, Marathon; L. C. Abbott, Senior, Water Valley; A. C. Copeland, Junior, Lawn; Dickie Street, Junior, Sonora; Hick Mitchell, Junior, Aspermont; and Lee Burnett, Freshman, Imperial.

The Weather

	Max.	Min.	Rain
Thursday	66	36	.00
Friday	75	51	.00
Saturday	85	59	.00
Sunday	40	35	.00
Monday	52	24	T
Tuesday	64	31	.00
Wednesday	80	37	.00

SCHOOL PRINCIPALS TO CONVENE IN AUSTIN

Techniques in supervision will be the theme of the Texas Elementary Principals and Supervisors Association statewide conference at the University of Texas April 13-15.

Eight hundred attendants are expected. Joint conference sponsors are the Texas Elementary Principals and Supervisors Association, the Texas State Department of Education and the University.

Dr. Henry J. Otto of the University's College of Education will be among the elementary education specialists participating. A banquet meeting of the County Supervisors Association is scheduled during the conference.

School Elections Set For April 1

THREE BOARD MEMBERS TO BE ELECTED

Election of three members of the Sutton County Board of Education will be held Saturday, April 1, A. E. Wells, superintendent of schools, announced Wednesday following a meeting of the board Tuesday afternoon.

Members whose terms expire are Mrs. W. R. Cusenbary, George D. Chalk and Bryan Hunt, president of the board. All are eligible for reelection and none have indicated they would not accept if re-elected.

Wells said that the voting box will be at the Courthouse. At the Tuesday board meeting, principals Norman S. Davis, Rex Lowe and Lloyd Swindle were reelected for next year as were coaches Preston Moody, Buddy Hawkins and Billy Willard. Moody, however, has already resigned to head the coaching staff at Athens High School, and his reelection was in effect a vote of appreciation for his services here the past two years.

Elections of faculty members will be held next month, Wells said.

WANT TO MAKE A SMALL GARDEN PAY? HERE'S HOW

Flavor and drug crops offer new market possibilities to Texas farmers, Dr. C. C. Albers, University of Texas drug garden director, declares.

He reports, as part of a continuing investigation, definite commercial prospects for growing:

1. Sage, a meat packing industry seasoning, in all Texas agricultural areas.
2. Coriander and fennel, volatile oils which are flavoring agents for candies, liqueurs, and pharmaceuticals, in the heavy soil of north-central Texas' blackland belt.
3. Wormwood, an essential liniment ingredient, also in the blackland belt.

Sage, coriander and fennel are harvested as grain by combine, but wormwood is mowed like hay and hauled to a still where the entire plant is processed.

Detailed information on southwestern markets for pharmaceutical and flavor crops may be obtained from the Bureau of Plant Industry, Agriculture Department, Washington, D. C.

ANNOUNCES CANDIDACY FOR COMMISSIONER

C. W. Adams, longtime Sutton County ranchman and county commissioner of Precinct 3, announced his candidacy for reelection this week. Mr. Adams has never been opposed for the office and assures his constituents that he will continue to do his best if reelected.

Soil Conservation District News

The regular monthly meeting of the District Supervisors of the Edwards Plateau Soil Conservation District was held this past week in the Courthouse.

District Supervisors present were J. M. Vander Stucken, Fred Earwood, Joe B. Ross and Edwin Sawyer. E. B. Keng, SCS, was also present.

An application for planning was received and approved on the Carra Simmons Ranch. Conservation plans were discussed and approved on the John Cauthorn, Son Allison and Hillery Phillips ranches which totaled 27,906 acres.

A brief discussion of repair costs on the grass planter purchased by the district was followed by acknowledgement of rental fees paid by cooperators for the use of the planter. These rental fees are being assessed for the use of the grass planter to defray maintenance costs and operating expenses.

E. B. Keng announced that the Soil Conservation Service has granted the district 20 pounds of sidecoats grama (Tuscon strain) and six pounds of sand lovegrass. Both of these grasses are new to this district. They will be planted this spring and their ability to grow and produce under local conditions will be observed.

Fred Earwood suggested that the vacant lot across from the wool house would be a desirable location to make trial plantings and comparisons of range grasses. He offered to clean off the lot and requested the aid of the Soil Conservation Service personnel in planting and establishing native and introduced grasses.

My Soil Conservation District

By Turney Friess
Third Prize Winner In SCS Essay Contest

During the destructive drought of the middle thirties when the dust was blowing, our pastures and fields were gradually blown away until finally we had no grass for our livestock to thrive upon. Thus there was a need of some organization to be put into effect to improve our range, and in April 1948, eighty three landowners of Sutton County and the northwestern one-fourth of Edwards County organized the Edwards Plateau Soil Conservation District.

Before I go any farther, I think we should know the meaning of a soil conservation district. A district is a legal sub-division of the state, similar to a school district, but cannot vote bonds or levy taxes.

There were many reasons for organizing the district. Bitterweed had practically taken the country over in certain places. The range was overgrazed until finally most of the ranchers had to move their livestock to different counties. Great loss of income resulted and brush and poor grasses increased.

There are many good reasons for conserving the land. Each year millions of dollars worth of livestock, wildlife, fish, oyster beds, fields, fences, hill sides, homes, cities, roads, and highways are destroyed just because of the bare land instead of grass to keep the dirt and water from rushing down first to the draws, then to the creek, the river, the ship channels, the oyster beds, and out to sea, sweeping the soil away -- wasted!

You can easily see the purpose of our district is to save and use our land at the same time.

The accomplishments have been many. Through the aid of the County Agricultural Agent, the Soil Conservation Service, the Experiment Station, Texas Game, Fish and Oyster Commission, Production Marketing Administration, and the voluntary cooperation of the landowners, the district has been a big success. They have helped install contour farming, terraces, irrigation systems, water facilities, and collective terrace outlets.

To arouse more interest, the district has held field trips, grass judging contests, and supplied useful information. The 4-H Club has held grass judging contests also to interest the younger generation in keeping the good work up.

Drive slowly through School zones.

Teaching Mission Starting Here Sunday, March 26

A revival and teaching mission, held to give those attending a better understanding of God, Christ, the church and themselves, will be held at St. John's Episcopal Church beginning Sunday night, March 26, and continuing through Thursday night, March 30. The Rev. Paul H. Osborne, rector of St. Paul's Memorial Church in San Antonio, will conduct the mission. The general public is most cordially invited to attend these services which will begin at 8 o'clock each evening.

Rev. Osborne, who will be assisted



Rev. H. Paul Osborne

ed by the local rector, Stanley F. Hauser, will preach a short sermon, give instruction and hold a question and answer session each evening.

Born in Kentucky, Rev. Osborne graduated from Kentucky Wesleyan College with an BA degree and from the College of the Bible, Transylvania, with a BD degree. He served ten years with the Methodist Church and came to Texas as a chaplain in the army stationed at Kelley Field. After his discharge from the army, Rev. Osborne entered the Episcopal Church and studied two years at the Virginia Theological Seminary. After graduation there, he served as rector of the Church of the Advent, Alice, and the Church of the Epiphany, Kingsville, before going to San Antonio.

Mrs. Maysie Brown was admitted to a San Angelo hospital Monday for treatment. She is reported improving.

Mr. and Mrs. Ray Baker are in Galveston, where Mrs. Baker is receiving medical treatment.

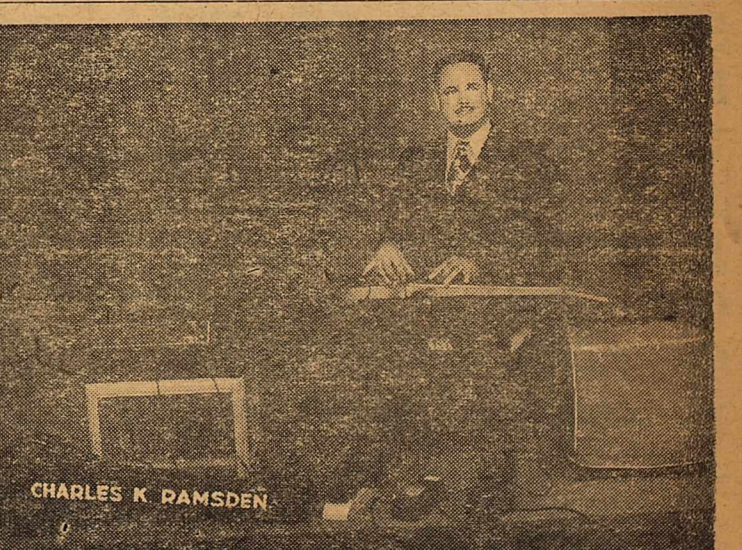

CHARLES K. RAMSDEN

Schools To Present "Electronic" Musician On Program Monday

Charles K. Ramsden, musician, electronic experimenter, world traveler, teacher and lecturer, who has perfected an electrosonic instrument of amazing range and versatility, will appear at the Sonora high school Monday, March 20 at 2 o'clock, according to Supt. A. E. Wells.

The Electronic Novatar is the only one of its kind in the world. Ramsden started with an electric guitar. Through experimentation he has added controls, foot pedals, gadgets, so the completed instrument is not only extremely unusual in appearance, but possesses a range of sound effects that is unbelievable.

The program includes music from a rubber band magnified by electronics into pipe organ effects, classical music featuring first and second violins, and orchestra numbers featuring bass fiddle, complete train sound effect, chickens, hogs, birds, cows, bombing raid,

Million Monthly For State Fund

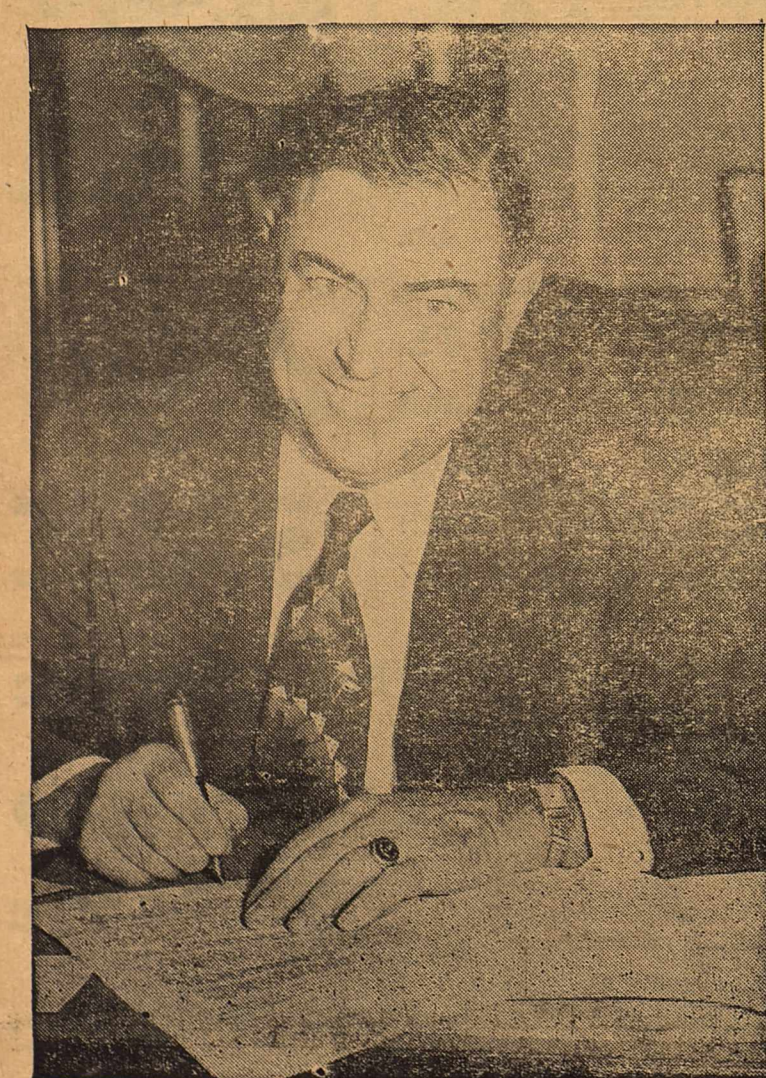

and unwavering in his fight to save the oil-rich tidelands for the Texas public schools against the claim of the Federal Government.

Commissioner Giles brings to the administration of the affairs of the office a knowledge and experience gained during 30 years in the department where he began as a draftsman after graduating from Austin High School. He is past grand master of the Masons of Texas and he raises cotton and cattle at Manor, Travis County, on the farm where he was born, the land having been settled by his great grandfather, a pioneer preacher.

State Land Commissioner Bascom Giles signing documents which bring to \$100,000,000 the total added to the State Permanent School Fund during his administration. The fund now amounts to \$156,000,000 and is being increased a million dollars a month, mainly from oil and gas royalties. During Giles' administration, the University Permanent Fund has climbed from \$27,000,000 to almost \$100,000,000; and 5,000 veterans have been enabled to acquire farms through the veterans' land program which Giles originated and presented in person to the legislature. He has been vigorous

SUBSCRIBE TO THE NEWS

ELLIS FOOD MARKET

10 DAY SALE OZONA, TEXAS MARCH 15 thru 25



Prices Like the "Good Old Days"... Our

Anniversary SALE

BRINGS YOU GREATER SAVINGS WITH EVERY PURCHASE

PEAS	HUNT'S ENGLISH TENDER GARDEN -- Tall Can	4 Cans
PEAS	Kimbell's Fresh Blackeye TALL CAN	4 Cans
NECTAR	Heart's Delight - Tall 12 Oz. Can	4 Cans
ORANGE JUICE	ADAM'S NEW PACK INDIVIDUAL 6 OZ. CAN	7 Cans
PINEAPPLE JUICE	DEL MONTE OR DOLE TALL 12 OZ. CAN	4 Cans
TOMATO JUICE	HUNT'S - TALL NO. 300 CAN	5 Cans
V-8 COCKTAIL	TALL 12 OZ. CAN	4 Cans
CRACKERS	SUPREME - FRESH Large 2 Lb. Box	
SOUP	CAMPBELL'S All Chicken and Meat Varieties	3 Cans
SOUP	CAMPBELL'S Vegetable and Tomato	4 Cans
CHILI	WOLF PLAIN Full No. 2 Can	
CORNER BEEF	SWIFT'S PREMIUM OR BANNER 12 Oz. Can	
SALMON	ALASKAN PINK 16 Oz. Tall Can	
VIENNA SAUSAGE	SWIFT'S PREMIUM OR KIMBELL'S 3 Cans	
MILK	CARNATION OR PET 8 Small Cans or 4 Tall Cans	
LARD	WILSON'S OR ARMOUR'S PURE - FRESH SHIPMENT 3 Lb. Carton	
VERMICELLI	Q & Q -- FRESH 8 Pkgs.	
BISQUICK	Large 40 Oz. Pkg.	
CANDY & GUM	ALL 5c BARS (Gum 20 Pkg. Carton 79c)	12 Bars
DOG FOOD	PARD, KEN-L-RATION RED HEART -- TALL CAN	4 Cans
NAPKINS	CHARMIN -- WHITE 4 Boxes	
KLEENEX	LARGE -- 300 SHEET 2 Boxes	
TISSUE	DELSEY TOILET 4 Rolls	
TISSUE	CHARMIN 6 Rolls	
TOWELS	CHARMIN PAPER OR SCOTT 3 Rolls	
WAX PAPER	CUT RITE 2 Rolls	
SOAP	CRYSTAL WHITE GIANT BAR 7 Bars	
BEANS	KIMBELL'S MEXICAN STYLE TALL CAN 5 Cans	
BEANS	CALIFORNIA FANCY LARGE LIMA -- CELLO BAG 2 Lbs.	
APPLES	COMSTOCK PIE FULL NO. 2 CAN 3 Cans	
BLACKBERRIES	KIMBELL'S PIE or Boysenberries - Full No. 2 Can 3 Cans	
CHERRIES	RED PITTED PIE FULL NO. 2 CAN 2 Cans	
COCKTAIL	DEL MONTE -- FRUIT NO. 303 CAN 2 Cans	
PEACHES	DEL MONTE OR HUNT'S Sliced or Halves - Large 2 1/2 Can 2 Cans	

49c SALE

49c SALE

49c SALE

49c SALE

PEARS	Del Monte California Bartlett NO. 303 CAN	2 Cans
PLUMS	Hunt's Prune in Heavy Syrup LARGE NO. 2 1/2 CAN	3 Cans
PINEAPPLE	DEL MONTE CRUSHED FULL NO. 2 CAN	2 Cans
PINEAPPLE	Del Monte or Dole - Sliced, Tid-Bit or Crushed - Flat or Buffet Can	3 Cans
SALAD	DEL MONTE FRUITS FOR Large 2 1/2 Jar	
BEANS	DRIED PINTO NO. 1 GRADE New Crop Choice Re-cleaned	5 Lbs.
BEANS	KIMBELL'S CUT GREEN FULL NO. 2 CAN	3 Cans
BEANS	DEL MONTE CUT GREEN FULL NO. 2 CAN	2 Cans
CORN	DEL MONTE -- CREAM STYLE NO. 303 CAN	3 Cans
CORN	DEL MAIZ NIBLETS Del Maiz Niblets - 12 Oz. Vac Pack	3 Cans
CORN	MAYFLOWER CREAM STYLE FULL NO. 2 CAN	4 Cans
GRAPE JUICE	WELCH'S OR CHURCH'S DIAMOND PINTO TALL CAN	6 Cans
BEANS	U.S. No. 1 WHITE COBBLERS MESH BAG	10 Lbs.
POTATOES	SHOE STRING FRENCH FRIED - TALL CAN	4 Cans
POTATOES	DIAMOND TOMATO	13 Cans
PUREE	DIAMOND - NEW PACK NO. 1 TALL CAN	6 Cans
TOMATOES	TEXAS - NEW PACK FULL NO. 2 CAN	4 Cans
TOMATOES	TIDE, DUZ, OXYDOL DREFT -- LARGE PKG.	2 Pkg.
SOAP	THE PERFECT BLEACH	Gallon
CLOROX	GERBER'S STRAINED	6 Cans
BABY FOOD	HERSHEY'S - FRESH 6 OZ. PKG.	2 Pkg.
KISSES	HERSHEY'S -- 6 OZ. PKG. SMALL CHOCOLATE BARS NO. 1 GRADE SIDE	2 Pkg.
MINIATURES	END CUTS	Lb.
SALT PORK	SWIFT'S PREMIUM WHOLE OR HALF SLAB	Lb.
PORK CHOPS	WILSON'S CORN KING SLICED	Lb.
BACON	ARMOUR STAR LONGHORN	Lb.
BACON	SWIFT'S PREMIUM SLICED OR PIECE	Lb.
CHEESE	Colgate's Large Economy Size REG. 59c SIZE	Each
PRESSED HAM	MODART (REG. 75c SIZE)	Each
TOOTH PASTE	SCHICK ENJECTOR (20 BLADES Reg. 75c Size)	Each
SHAMPOO	VERMONT MAID OR LOG CABIN Large 24 Oz. Can	
RAZOR BLADES		
SYRUP		

49c SALE

49c SALE

49c SALE

49c SALE



MONARCH CANNED FOOD SALE

Demonstration of their Fine Foods Friday and Saturday, March 17th & 18th. Everyone invited.

COFFEE	Lb. 79c
GREEN BEANS, French Style, No. 2 Can	3 Cans 79c
CORN, No. 2 Can	6 Cans \$1.29
PORK & BEANS, Tall Can	6 Cans 79c
SPINACH No. 2 Can	6 Cans \$1.15
CHOCOLATE COVERED MINTS, Reg. 59c Value	Lb. Box 39c
TOMATO JUICE, 3 - 46 Oz. Cans	\$1.19
CATSUP, 14 Oz. Bottles	3 Bottles 79c
PRESERVES, St'wberry, 16 Oz.	3 Jars 99c
PEAS, Small Sieve, No. 2 Can	3 Cans 99c
NEW POTATOES, No. 2 Can	3 Cans 57c
SPANISH RICE DINNER	3 Cans 69c
LIMA BEANS No. 2 Can	3 Cans 99c
THOUSAND ISLE DRESSING	3 Jars 73c
SALAD DRESSING, 12 Oz.	Jar 29c

COCA COLA	6 Bottle Carton 19c
SWIFT'S JEWEL SHORTENING,	8 Lb. Bucket \$1.69
CRISCO	3 Lb. Can 77c
CHICKEN OF THE SEA GREEN LABEL TUNA FISH,	No. 1/2 Can 33c
FLOUR, Light Crust	25 Lb. \$1.89
BIG CHIEF SPECIAL FLOUR FLOUR,	100 Lb. \$5.50 - 25 Lb. \$1.39
SUGAR, Imperial Pure Cane	10 Lb. 89c
NU ZEST -- NEW CROP ORANGE JUICE	Large 46 Oz. Can 39c
JELLO, Assorted Flavors,	Pkg. 5c

THIS TASTES GOOD IN TEXAS

Caramel Nut Pie
1. Melt 6 tablespoons of sugar until golden brown.
2. Scald 2 cups milk, add 1 tablespoon gelatin which has been soaked 5 minutes in 2 tablespoons cold water. Stir slowly into syrup and heat until blended.
3. Beat 3 egg yolks slightly in double boiler.
4. Add syrup mixture very slowly, stirring constantly.
5. Cook over hot water until it coats a spoon. (10-15 minutes)
6. Remove from heat, add 1/2 teaspoon salt, 1 teaspoon vanilla and cool.

7. Make meringue with 3 egg whites, 1/4 teaspoon cream of tartar and gradually beat in 10 tablespoons of sugar.
8. Fold into cooled custard. Blend in 1/2 cup nuts. Pour into cooled baked pie shell. Chill in refrigerator until firm.
Complete Menu
Roast Pork
Candied yams - Fresh greens
Grapefruit Salad
Cornbread - Butter
Caramel Nut Pie
Coffee

FOR RENT: Two-room furnished house with bath. Call Mrs. John Eaton. 1tc21

NEW CANCER RESEARCH HOSPITAL TO BE BUILT

HOUSTON, Texas, March 15 — Vastly improved facilities for a coordinated fight against cancer will soon be available in Texas. Construction will begin this year, probably in September, on a building for M. D. Anderson Hospital for Cancer Research, a University of Texas unit which will campaign against cancer on four fronts: prevention, treatment, research and teaching.
There is nothing comparable to the hospital in the entire South, the nearest similar institution being the huge Memorial Hospital in New York, Dr. R. Lee Clark,

Jr., director said. A \$1,350,000 appropriation by the special session of the 51st Legislature, supplementing earlier appropriations of \$605,554 and private and federal grants totaling \$3,394,446 makes available \$5,350,000 for constructing and equipping the new building.

The hospital, now functioning in temporary and scattered quarters in Houston, will be a part of the proposed Texas Medical Center. It is the key institution for cancer control in Texas with a program including:
(1) Operation of a prevention clinic to which patients may be

sent upon written request of a physician, (2) treatment of indigent patients from any part of the state without cost to the patients, (3) many types of cancer research, (4) educational activities including graduate training in medicine, dentistry, nursing, and technical specialties as they relate

to cancer treatment, and (5) publication of The Cancer Bulletin, a digest of all available literature on cancer.

FOR RENT: 2-room furnished apartment. Call 27022. 1tp20

SUBSCRIBE TO THE NEWS



"FRIENDLY SERVICE" Goodrich Tires & Tubes

GREENHILL'S Texaco Station

REAL ESTATE

SEE US FOR CITY PROPERTY

INSURANCE

Every kind of protection known to Standard Insurance Companies.

RANCH LOANS

THE BIGGER THE BETTER

TAX CONSULTANTS

Elliott Brothers Co.

BAYLOR UNIVERSITY BUDGET \$8 MILLIONS ANNUALLY FOR SCHOOLS, SAYS MCKNIGHT

Baylor University's units in Waco, Dallas, and Houston have a total annual budget of \$8,000,000, Dr. Roy J. McKnight, financial vice president and comptroller of the institution, told faculty members this week.

Dr. McKnight reminded members of the Baylor Chapter of the American Association of University Professors in their regular monthly meeting that this budget means that the university spends \$160,000 every school week, which breaks down further to \$32,000 per school day, or \$3,600 per class period.

These financial figures are indications, he said, of Baylor's usefulness. He reminded that a college is "a spending institution, not a profit-making enterprise."

"Education is the only commodity regularly sold at less than cost," he continued. "There is no profit in the commercial sense. Baylor University exists to produce not a profit but a service. Colleges achieve their success in rendering service to society."

Baylor finances are in "relatively good condition, with prospects for continued improvement," he reported. "This includes the whole Baylor system with its five separate financial units—the College of Medicine at Houston, the College of Dentistry, the School of Nursing and the hospital at Dallas, and the main university."

Total assets of all the units now amount to \$22-million, including plant facilities of \$16-million, Dr. McKnight revealed.

Baylor offers three types of financial aid to students who have difficulty in meeting educational expenses. These include annually about \$125,000 in scholarships, \$175,000 in student employment on the campus and in offices, and \$175,000 in loans.

The university business office cashed more than a million dollars worth of checks for students last year.

GEORGE WYNN Insurance Agency

Fire, Windstorm & Automobile Insurance. Bonds and Casualty Coverage.

Protection against loss from suits arising out of automobile accidents.

Office at Devil's River News Bldg. DIAL 27241

NOW IT'S YOUR TURN TO BLOSSOM OUT

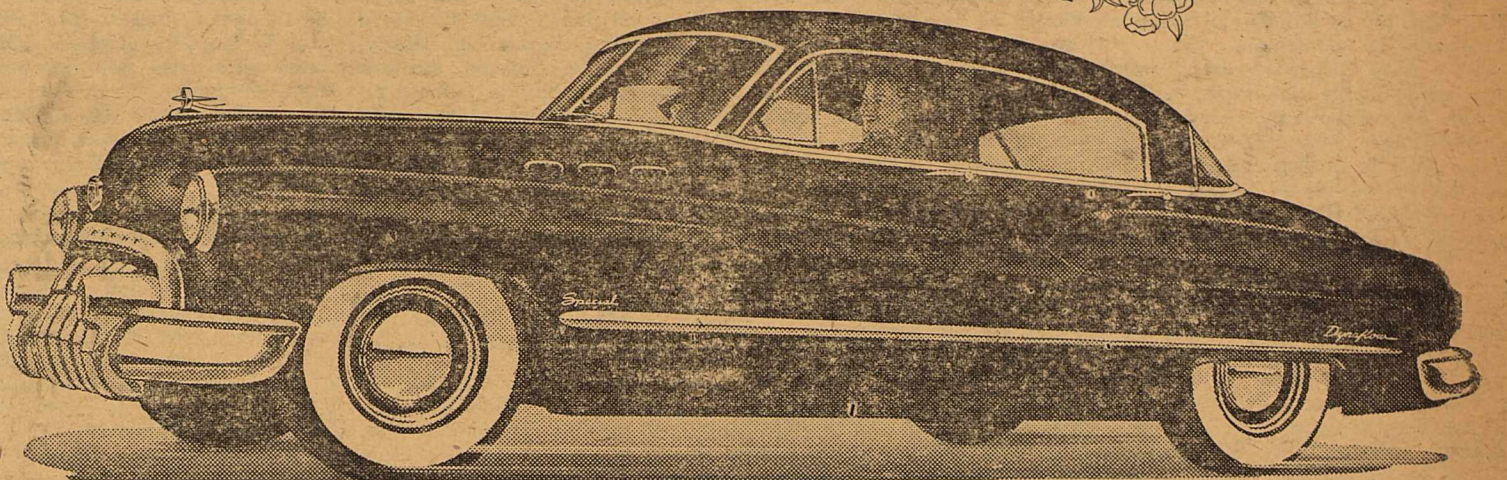

Tune in HENRY J. TAYLOR, ABC Network, every Monday evening.

You've seen it happen with the family down the street, the friends across town, the folks you went to school with.

They started out, as most folks do, with a car of modest size—and still more modest price.

Maybe they moved themselves up a bit, step by step, to the top-bracket models in that particular price range.

Then they discovered something.

It doesn't cost much more—sometimes no more—to really blossom out in a Buick.

It's not such a long stretch to take command of a great-hearted valve-in-head straight-eight—to move into the room and restfulness and

steady going of a Buick—to cloak yourself in styling that's today's height of highway fashions.

You can know the good, satisfying feel of a Buick wheel in your hand—you can have the gentleness of soft coil springs on all four wheels—you can revel in the handiness of cars that are big in room and big in repete, yet traffic-sized and easy to park and put away.

Maybe—who knows till you inquire?—you can manage the magic silkiness of Dynaflow Drive* in all its 1950 perfection—of a certainty you'll find the model that's twin to your heart's desire among the many choices Buick gives you for 1950.

So why not make this your year to blossom out in a Buick, as so many have before you? Why not

*Standard on ROADMASTER, optional at extra cost on SUPER and SPECIAL models.

find out the dollars-and-cents story of Buick—it even includes some very happy figures on gas economy—from your own Buick dealer?

See him now, will you—and help yourself to some real fun this season!

BUICK ALONE HAS Dynaflow AND WITH IT GOES:

HIGHER-COMPRESSION Fireball valve-in-head power in three engines, five hp ratings. (New F-263 engine in SUPER models.) • NEW-PATTERN STYLING, with bumper-guard grilles, taper-through fenders, "double bubble" taillights • WIDE-ANGLE VISIBILITY, close-up road view both forward and back • TRAFFIC-HANDY SIZE, less over-all length for easier parking and garaging, short turning radius • EXTRA-WIDE SEATS cradled between the axles • SOFT BUICK RIDE, from all-coil springing, Safety-Ride rims, low-pressure tires, ride-steadying torque-tube • WIDE ARRAY OF MODELS with Body by Fisher.

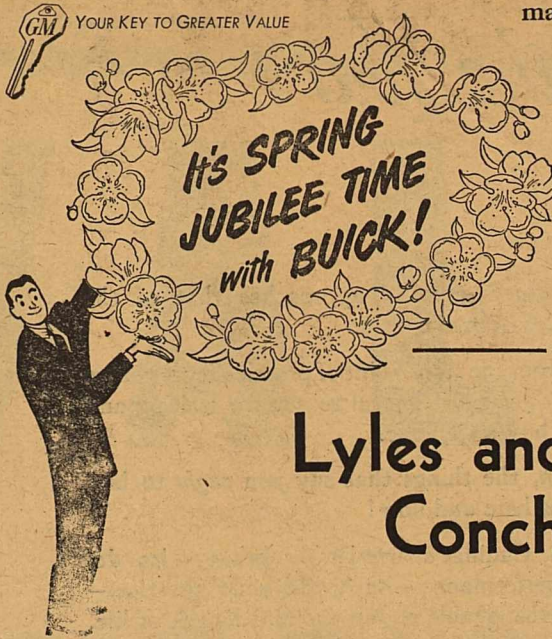

YOUR KEY TO GREATER VALUE

It's SPRING JUBILEE TIME with BUICK!

WHATEVER YOUR PRICE RANGE "Better buy Buick"

Phone your BUICK dealer for a demonstration—Right Now!—

Lyles and Rape, Inc. Dial 23301 Concho St., Sonora, Texas

When better automobiles are built, BUICK will build them.

RIDE WITH SAFETY and ECONOMY

Put Mobil Tires ON YOUR CAR TODAY!

They're built for long service... tough and dependable with a specially designed tread that reduces wear and skidding... and they're guaranteed by the makers of Mobilgas and Mobiloil. Mobil Tires and Tubes provide more trouble-free driving and greater safety. Put them on your car today!

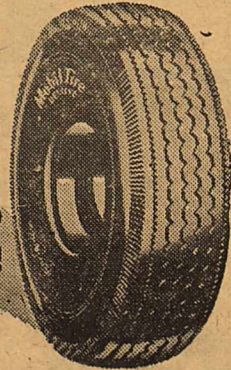

Your Friendly MAGNOLIA Dealer

Bill Smith

SERVICE CLEAN, COURTEOUS



TIRES, TUBES & BATTERIES Merriman's Station



"MIGHTY FINE, ANYTIME!"

"I know quality when I taste it—that's why I'm sold on PREMIUM QUALITY PEARL. I'm sure of the same fine flavor everytime—mighty fine, anytime!" There's no substitute for quality—no other beer like PREMIUM QUALITY PEARL, because PEARL BEER means PREMIUM QUALITY! Yes, here's beer at its best—brimming with goodness, dancing with the flavor of the finest ingredients money can buy. Every single drop is premium brewed, patiently aged in Texas' largest, one of America's finest Breweries.

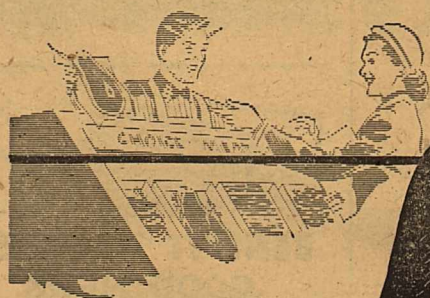

PB/MPQ

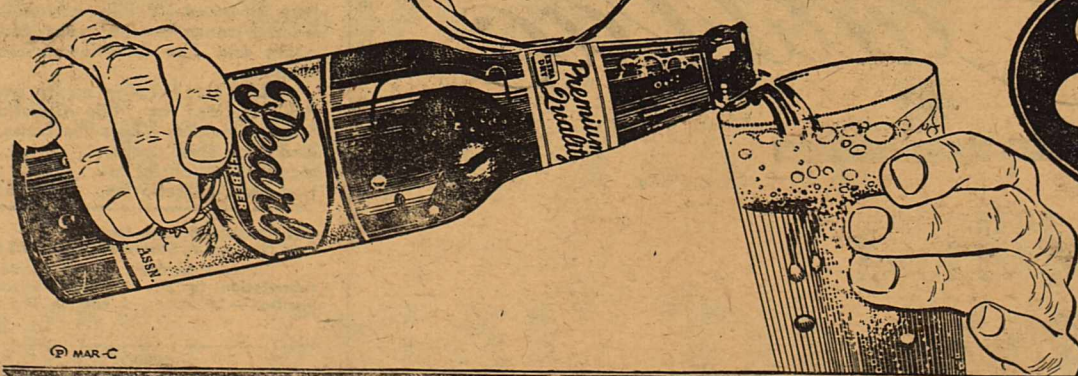

Available In Keg-Kars 6 • 12 • 24 Can Cartons

ALWAYS SAY, "BOTTLE OF PEARL, PLEASE!"



Sonora, Texas, Friday, March 17, 1950

THE DEVIL'S RIVER NEWS

**PARTY FOR DORR SCHERZ
GIVEN MONDAY AFTERNOON**

Dorr Scherz, son of Mr. and Mrs. Harold Scherz, was given his first birthday party Monday afternoon at the Scherz residence. Favors were balloons and Easter baskets.

Present were Johnny Lee Rabon, Kara Lynn Rogge, Gary McGilvray, Peggy Lynn Grobi; Mesdames J. M. Rabon, Sid Rogge, Bill McGilvray, Ed Grobi, Jean Derebery, all of Sonora.

Here from Eldorado were Mary Ann and Martha Sue Page, Kirk Jones, Kay Peters and Mesdames James Page, Jack Jones, E. C. Peters and L. D. Ochsner.

**MISSIONARY UNION
HOLDS ALASKA STUDY**

Members of the Women's Missionary Union met in Circles Wednesday, with Circle Y meeting with Mrs. S. E. Hite to study the topic, "How Christian Is America?" Mrs. Lawrence Nichols and Mrs. W. O. Crites spoke on Alaska. Present were Mesdames Alfred Cooper, Crites, Nichols and Katie Brasher.

Circle O met with Mrs. W. M. McCoy. Mrs. R. G. Nance gave the opening prayer and Mrs. McCoy was in charge of the program on Alaska. Mrs. Jack Drennan dismissed the meeting.

Present were Mesdames Nance, Tommy Chenault, Joe Lancaster, J. P. Smith and Drennan.

Nancy Jane Reed, daughter of Mr. and Mrs. Frank Reed, is recovering from a tonsillectomy performed in a San Angelo hospital last Wednesday.

**JO BESS VANDER STUCKEN
FETED ON BIRTHDAY**

Joe Bess Vander Stucken was honored by her mother, Mrs. Joe M. Vander Stucken, with a birthday party at their home last Tuesday.

An Easter theme was used and the dining room table was decorated with toy rabbits and baskets of Easter eggs, which were given to guests as favors.

Present were Sarah Lou Hardy, Barbara Gatlin, Daon Locklin, Mary Adele Wilson, Joyce Brister, Martha Bricker, Jan Vander Stucken, Charlie Howell, Johnny Fields, Jimmy Gatlin, Robert Smith and Stevie Fuqua.

Also Mesdames J. F. Howell, E. F. Vander Stucken, W. T. Hardy and Herebert Fields.

**GUILD POSTPONES ANNUAL
BAZAAR UNTIL OCTOBER**

The annual church bazaar of St. John's Episcopal Guild has been postponed until October or November, according to Mrs. Fred Simmons, secretary. The decision was made Wednesday at a meeting of the guild and is due to the large number of flu and mump cases, Mrs. Simmons said.

The guild will, however, sponsor a Canasta party immediately after Easter at the Parish House.

Girls Meet At Church

The Lottie Moon G. A. S. met at the Baptist Church for the regular meeting last week with Mrs. Boyd Moore as counselor. Refreshments were served to fifteen members present following the meeting.

**MARY ADELE WILSON
GIVEN BIRTHDAY PARTY**

Mary Adele Wilson was feted on her seventh birthday Monday with a party given by her mother, Mrs. Duke Wilson, at their home.

A St. Patrick's Day theme was carried out. The birthday cake was green and white and in the shape of a shamrock. Easter chicks were given as favors and sandwiches and punch were served to the following: Sarah Lou Hardy, Jo Bess Vander Stucken, Barbara Gatlin, Judy Phillips, Jettye Young, Alice Claire Jones and Nancy Bess Wilson.

Also Dan Carter Cauthorn, Cleve T. Jones III, Charles Ray Arnold, Robert Smith and Charlie Howell. Mrs. N. B. Wilson assisted the hostess.

**IDLE HOUR CLUB MEETS
AT WALLACE HOME**

Mrs. Ella Wallace was hostess to the Idle Hour Club Tuesday, when it met at her home. Mrs. Ben Cusenbary won high club, Mrs. Joe Brown Ross was second high, Mrs. Louie Trainer won high guest and Mrs. Edwin Mayer won bingo.

Refreshments of pecan pie and coffee were served to the following: Mesdames Trainer, Mayer, Sterling Baker, Cusenbary, W. H. Dameron, Josie McDonald, Ross, Harold Schwiening, R. A. Dullnig, A. E. Wells, Shelley Lowe and Tom Ratliff.

LOST: Two keys in a green holder. Finder please return to Foxworth-Galbraith Lumber Company. 1tp22

**MRS. WALLACE HOSTESS
TO PASTIME CLUB**

The Pastime Club met Friday at the home of Mrs. Ella Wallace. Members and guests played forty-two during the afternoon. Mrs. H. V. Morris and Mrs. Lawrence Nichols tied for high club score and Mrs. A. W. Awalt and Mrs. Sim Glasscock tied for high guest.

Refreshments were served to the following guests. Mrs. Margaret Tipton, Mrs. Awalt and Mrs. Glasscock, and the following members: Mesdames O. G. Babcock, John Bunnell, R. V. Cook, Robert Kelley, Lee Labenske, Robert Rees, Rose Thorp, Morris and Nichols.

Recovering From Operations

Mrs. G. H. Hall and daughters, Cynthia and Carolyn, underwent surgery Tuesday morning at the Baptist Memorial Hospital in San Antonio. All three are reported to be improving steadily, according to G. H. Hall, who is in San Antonio with them.

Tomato and pepper plants and gladiola and dahlia bulbs at Duckett Flower Shop. 1tp22

FOR SALE: House and lot. Reasonable price. Half block from Main Street. Phone 24171. 4tp22

FOR SALE: 6,300 acre ranch northeast of Del Rio, Edwards County. All fenced and cross-fenced. Good sheep and goat ranch. Bargain at \$17 per acre. C. E. Schauer, Phone 265, Del Rio. 2tc22

SUBSCRIBE TO THE NEWS

**Congratulations
To These New Parents**

A baby girl was born to Mr. and Mrs. Jimmie Nunley Wednesday, March 8, in Rocksprings. The baby weighed 6 pounds and 1 ounce and was named Marsha Kay. Maternal grandmother is Mrs. Rena Trainer of Sonora. Mr. and Mrs. Nunley are former local residents.

Mr. and Mrs. Clay Puckett are the parents of a son, David Forrest King, born Sunday night in a San Angelo hospital. The baby weighed 6 pounds, 8 ounces.

Grandparents are Mr. and Mrs. E. F. King of Marfa and Mrs. E. C. Puckett of Springfield, Missouri.

**BAND PARENTS FETING
STUDENTS TONIGHT**

The Sonora Band Parents' Club will honor band students and their parents tonight with a buffet supper at the Elementary School cafeteria. A program will follow the supper, according to Boyd Lovelace, president.

FOR RENT: Two-room apartment with private bath. Call 4203. 1tp22

Attend SOME Church Sunday.

EYES EXAMINED

GLASSES FITTED

Dr. C. L. Baskett

Optometrist

DEL RIO, TEXAS

WATER WELL

DRILLING

FULLY INSURED

ALL WORK GUARANTEED

Wesley C. Young

Call 24661, Sonora, Texas

Louis Davis

INSURANCE



**BENEFIT BY THIS
GOOD NEWS
COMBINATION**

YOUR HOME TOWN PAPER gives you complete, dependable local news. You need to know all that is going on where you live.

But you live also in a WORLD where big events are in the making—events which can mean so much to you, to your job, your home, your future. For constructive reports and interpretations of national and international news, there is no substitute for THE CHRISTIAN SCIENCE MONITOR.

Enjoy the benefits of being best informed—locally, nationally, internationally—with your local paper and The Christian Science Monitor.

LISTEN Tuesday nights over ABC stations to "The Christian Science Monitor Views the News." And use this coupon today for a special introductory subscription. \$1 U.S. Funds

The Christian Science Monitor One, Norway St., Boston 15, Mass., U.S.A. Please send me an introductory subscription to The Christian Science Monitor—26 issues. I enclose \$1.

(name) _____
(address) _____
(city) (zone) (state) _____

IRISH BELLEEK PARIAN CHINA
The only ceramic ware produced
IN IRELAND
A Collector's Item

Known the world over for its delicate egg shell
thinness and beautiful Mother of Pearl sheen
*
Produced by craftsmen with a
proud tradition of artistic achievement

The Wesley Sawyer Jewelry

*It's the
Great American
Habit*



Flipping switches is The Great American Habit. Even children have it. And it's a habit that has given America the world's highest standard of living.

In the home, electric service is just about the smallest item in the budget, what else makes life so easy, so healthy, so comfortable?

In industry, electricity lends the employee the strength of giants. Electric motors multiply his muscular strength by dozens or even by thousands—making it possible for him to produce more, better, faster—to earn more.

Electricity is certainly a vital part of our American life yet, oddly, this country spends less than 2% of its vast income for electric service. Such a bargain in efficiency didn't happen by accident, of course. Business-managed electric industry—progressed and expanded because of investors with faith and vision, employees with skill and experience.

There are still broad fields of electric living yet to be tapped. Business men can do the job better than tax paid bureaucrats. That's always been the secret of America's progress.

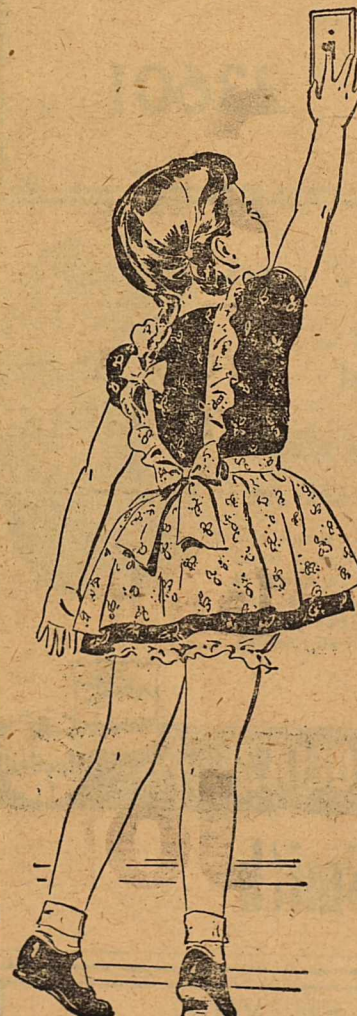

**West Texas Utilities
Company**

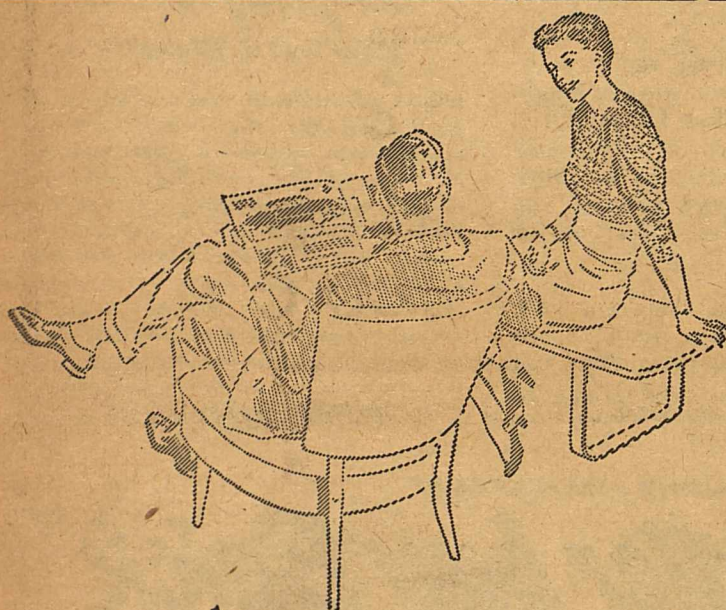

*Maybe This is
the Year!*

A great many people have been saying that—if their luck keeps pace with their dreams—they're going to own a Cadillac one of these years.

If you are among them—and we hope you are—this may be the year. Listen . . .

. . . Cadillac has built a great new car, for 1950, that is just as practical to own as almost any car you would consider buying.

It is the new "Sixty-One"—and it is priced lower than the highest-priced models of a number of other cars you would never think of as in the same class with Cadillac.

Furthermore, this new Cadillac will give gasoline

mileage which actually approaches that of the lowest-priced popular cars.

Yes—from the standpoint of practicality—you've lost about your last logical reason for waiting any longer to buy a Cadillac.

And, oh, the things that say you ought to buy one—right here and now!

There's Cadillac's irresistible beauty—its delightful performance—its world-wide prestige—and its unbelievable endurance and length of life. Truly you'd find every motoring experience enriched and enlivened if you owned this magnificent car.

Better come in today—and find out whether this is the year! We'd be delighted to see you.

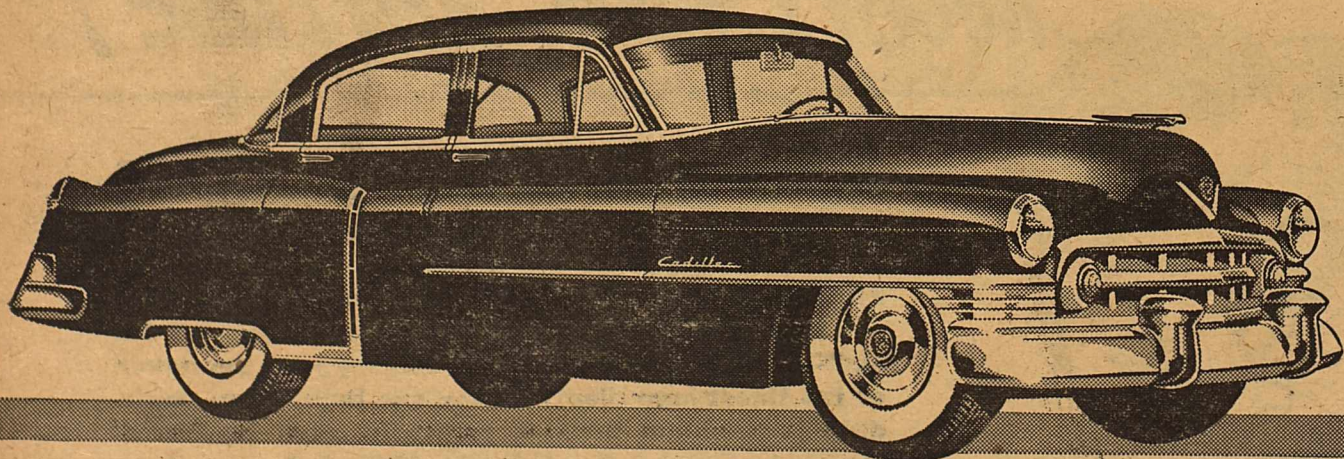

CRANGER & JOHNSON

*Concho and Plumb
Sonora, Texas*

FOR SALE: One of the best ranches in Crockett County, price \$35 per acre. All minerals go. A good live oak, shin oak and sotol country. No bitterweed. About 7,000 acres. C. E. Schauer, Phone 265, Del Rio. 2tc22

BAKING: Specialize in baking pecan pies. Also cakes to order. Mrs. Eugene Newton. Leave calls at News office. 2tp22

Tomato and pepper plants and gladiola and dahlia bulbs at Duckett Flower Shop. 1tp22

DRIVE SAFELY! — Give the pedestrian the right-of-way.

Attend SOME Church Sunday.

San Antonio Preparing For 55th Fiesta Celebrating Texas Victory

San Antonio, home of the Alamo and setting for many of the aged-old links to the state's historic past, is now astir with plans for the fifty-fifth annual Fiesta San Jacinto.

The Fiesta is San Antonio's week-long observance marking Sam Houston's victory at San Jacinto 114 years ago, which won independence for the state. The celebration occurs each year during the week in which the date April 21, occurs. The 1950 dates, therefore, are April 17 through 23.

But before embarking on its round of gaiety, San Antonians, other Texans from every corner of the state, distinguished military leaders and public officials participate in a solemn memorial rite — the annual Pilgrimage to the Alamo. This ceremony, unique in American patriotic observances, begins at San Antonio's Municipal Auditorium, winds through the heart of the city and ends at the Alamo, where tribute is paid to the memory of the men who died within its scarred walls and ignited the fire of freedom which inspired Houston's avenging army.

The pilgrims carry floral offerings which are branked on a plot in front of the "Shrine of Texas Liberty," and it has become traditional that the Governor of the State takes a leading part in the observance. Texas communities which cannot be represented are invited to send floral offerings, addressed to the Alamo.

After the pilgrimage, Fiesta turns festive. King Antonio arrives at the head of a royal river

fleet on the city's picturesque River to signal the beginning of a week of fun.

Parades attract hundreds of thousands of spectators. The best known is the Battle of Flowers Parade, the original event out of which Fiesta as it is known today has grown. Of increasing importance is the Illuminated Night Parade, which extends a special invitation to all local festivals and all communities in the state to participate. A western parade, sponsored by the Junior Chamber of Commerce in connection with its rodeo, attracts some of the states finest horseflesh and most beautiful women.

The coronation of the Queen, who is featured in the Battle of Flowers Parade, is a spectacle of rare beauty. "Miss iFiesta," chosen in public competition, is featured in the night parade.

A band festival, a fiesta within fiesta at La Villita, acrobatic riding exhibition at Peacock Military Academy, folwer show, a two-day art exhibit on the banks of the San Antonio river, the opening of the twentieth annual local artists' exhibit at Witte Museum and many other events round out a colorful week.

A folder on Fiesta San Jacinto may be secured by writing to the Fiesta San Jacinto Association, 203 Insurance Building, San Antonio.

Tomato and pepper plants and gladiola and dahlia bulbs at Duckett Flower Shop. 1tp22

SUBSCRIBE TO THE NEWS

SAN ANTONIO GARDEN PILGRIMAGE MARCH 25-26

SAN ANTONIO — Six of this city's outstanding homes and gardens are on the itinerary of the thirteenth annual San Antonio Garden Pilgrimage to be held from noon to sundown, March 25-26.

Owners of the showplaces to be visited this year are Mr. and Mrs. Paul Adams, Mr. and Mrs. R. C. Lipscomb, Mr. and Mrs. S. R. Cohagan, Mr. and Mrs. Arthur Seeligson, Mr. and Mrs. Hugo Traupmann and Mr. and Mrs. W. R. Dallas.

Sponsored by Christ Episcopal Church, proceeds from the pilgrimage go to support social work of the church and for the cancer ward of the Robert B. Green Memorial Hospital, according to Mrs. Bert Allen Perry, general chairman.

Mrs. Perry said in event of rain the pilgrimage will be held the following week-end.

Tickets at \$1.50 admit visitors to the six gardens and homes on the tour. Visitors may also make the tour by special bus for an additional \$2.30.

Drive safely! Observe stop signs.



A LOOK AT THE BOOK

By DR. BOB JONES, JR.

PRESIDENT OF BOB JONES UNIVERSITY GREENVILLE, SOUTH CAROLINA

None of the statements which the Lord Jesus made of Himself is more emphatic than this, "I am the Light of the world." No assurance which He gives to man is more positive than this, "he that followeth Me shall not walk in darkness."

He is the Light and the Author of light. By Him were all things made. His hands lighted starry tapers and at His word were born the blazing suns of the universe. In Him there is no darkness at all—no darkness of ignorance, for He knows the end from the beginning; no darkness of death, for He is the Light of Life; no darkness of sin, for He is the Sun of Righteousness; no darkness of error, for He is Truth incarnate. Heaven itself finds in Him the source of its light. John on the Isle of Patmos, catching a glimpse

of the beauty and effulgent of the New Jerusalem wrote, "And the city had no need of the sun, neither of the moon, to shine in it; for the glory of God did lighten it, and the Lamb is the light thereof. And the nations of them which are saved walk in the light of it" (Revelation 21:23-24).

Turkey poulters should be purchased from hatcheries that operate under the National Turkey Improvement Plan -- you'll get what you pay for.

Tomato and pepper plants and gladiola and dahlia bulbs at Duckett Flower Shop. 1tp22

Mr. and Mrs. Frank Bond spent the weekend in Austin visiting their son, Frank, a University of Texas student.

ELECTRICAL WORK

CONTRACT WIRING COMMERCIAL WORK
APPLIANCE REPAIR & INSTALLATION

J. P. (Smitty) SMITH

PHONE 26061

CAR-TUNES

by SONORA MOTOR CO.



Copyright 1947 by Local Advertising Co. 37

37. "Let's take this one buch -- I saw SONORA MOTOR CO. overhaul it yesterday."

FIELD SEEDS

Certified and State Tested

FERTILIZERS

VIGARO
VELVET GREEN

BABY CHICK

FEEDS
Several Leading Brands

COTTONSEED MEAL & PELLETS

At Competitive Prices

CUSTOM MIXING

Phone 21891

H. V. STOKES FEED CO.

REVIVAL AND TEACHING MISSION

YOU ARE INVITED TO DISCOVER WHAT GOD'S PRESENCE CAN MEAN IN YOUR LIFE

Sunday, March 26 Through Thursday, March 31

Evening Services 8 P.M.

St. John's Episcopal Church

SONORA, TEXAS

IS GOD REAL TO YOU?

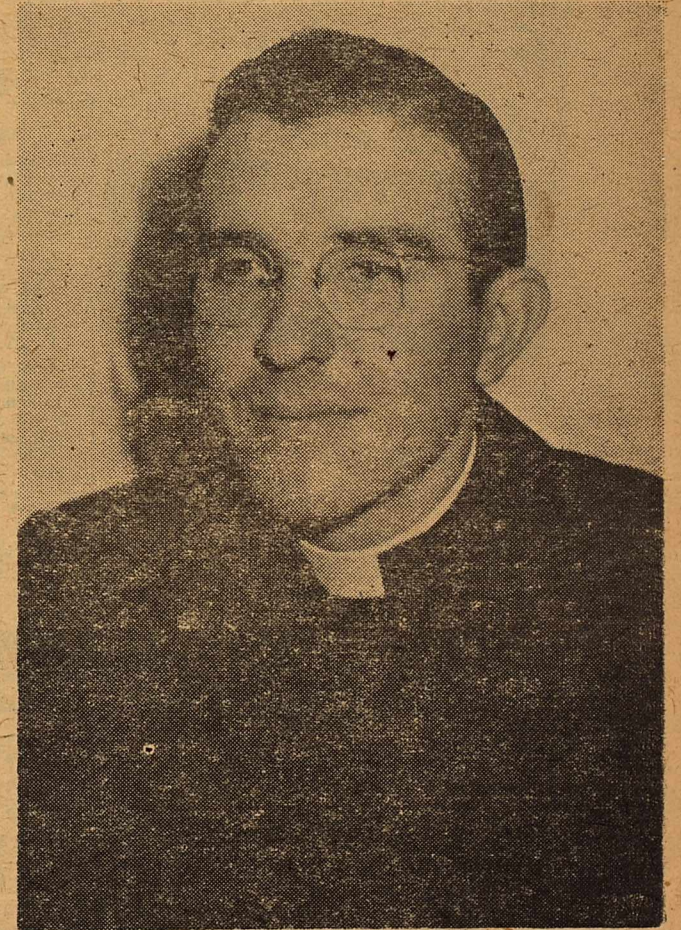

THE REV. H. PAUL OSBORNE
RECTOR OF ST. PAUL'S EPISCOPAL CHURCH,
SAN ANTONIO

Operators of welding equipment should always use a hand shield or helmet as a protection against injury to the face, neck and eyes.

For
POLIO INSURANCE
See
DAVIS INSURANCE AGENCY
Dial 22951

Carloadings Steady
Santa Fe System carloadings for week ending March 11, 1950, were 21,877 compared with 21,606 for the same week in 1949. Cars received from connections totaled 10,271 compared with 11,419 for same week in 1949. Total cars moved were 32,148 compared with 33,025 for same week in 1949. Santa Fe handled a total of 31,638 cars in preceding week of this year.

Vitamins B and C may be destroyed if soda is added to green vegetables when they are being cooked.

Five Beauties At Chicago's Automobile Show

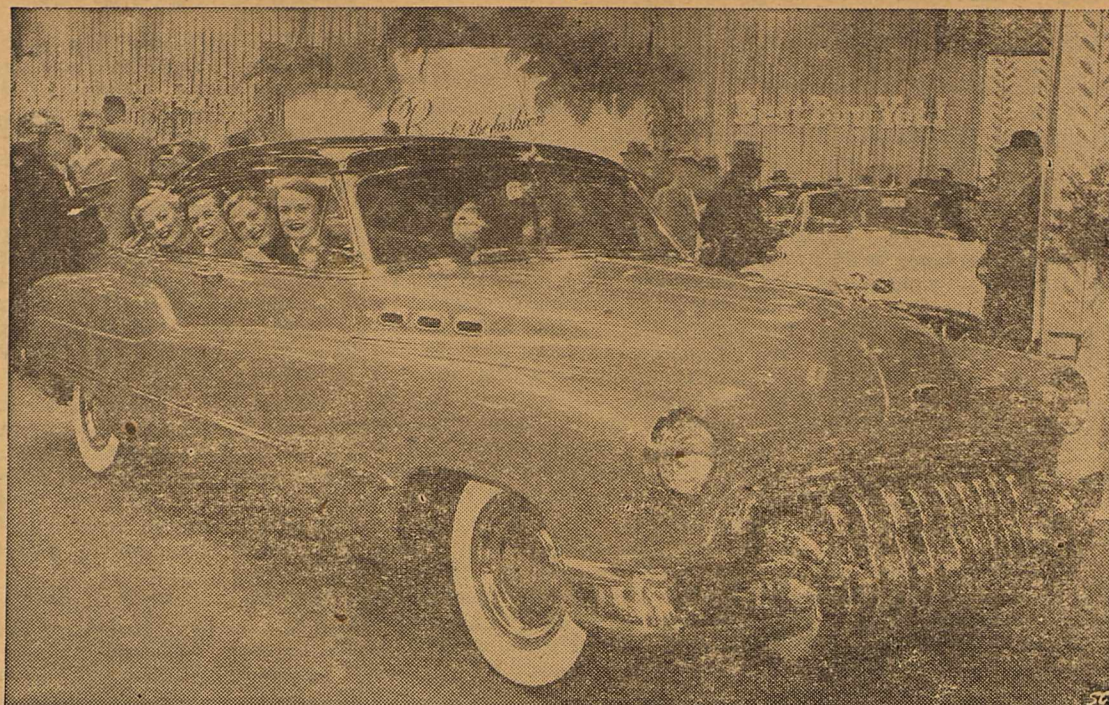

CHICAGO, ILLINOIS — Four beauty queens and a car being shown publicly for the first time — Buick's Riviera in the Super Series — were outstanding hits at Chicago's huge automobile show. More than 400,000 visitors jammed the International Amphitheater for the show, which was the first event of its kind in Chicago since 1940. The four smiling beauty queens posed in the Riviera to illustrate one of its principle features — the broad sweep of vision equivalent to that of a convertible. The car, however, has an all-steel top. Other features which interested visitors were the wrap-around rear window, the built-in bumper front end, one-piece windshield, the sloping fender lines, and the car's new F-263 engine.

44 Years Ago

There is now stored in Sonora 10,000 pounds of mohair and the other 60 or 70 thousand pounds will be coming in daily. The fineness and quality of the Sonora country mohair was a revelation to the mohair buyers last fall, but the clip this spring is still better.

T. J. Stuart had 1200 goats shorn when the cold spell came up last Sunday. By all hands working night and day for three days building fires and working constantly they lost only 4 or 5 head.

An effort will be made to have the closing of the Sonora school May first made an event, that the children who have attended this session, will long remember. Parents should make a special endeavor to keep the children in regular attendance until the close.

The storm did but little damage in the Sonora country and then only to freshly shorn goats. The over half an inch of rain falling slowly was of great benefit and the warm days following brought brightness to the eye of the stockman and farmer.

O. T. Word was in town Thursday with his fine German coach horse, Jubal. This fine animal attracts attention whenever O. T. brings him to town. J. A. Cauthorn, who ranches 18

miles south of Sonora, was in town this week. Jim says his father and almost all the family have been down with the grip but are better.

Understanding Service

RATLIFF FUNERAL HOME

Ambulance Service

Dial
23501 - 21871 - 21801

Robert Massie Co.

Funeral Directors, Embalmers

Superior Ambulance Service

Phone 4444

SAN ANGELO, TEXAS

\$500

Reward

I will pay \$500 to any person furnishing information leading to the arrest and conviction of anyone stealing any kind of livestock from any ranch in which I am interested.

SOL MAYER

Banner Creamery

BUTTER — MILK — ICE CREAM

At Your Favorite
GROCERY, DRUG OR CAFE

Listen to our Banner Birthday Party every Saturday KGKL at 10 A. M.

COSDEN PRODUCTS

Wholesale & Retail

Oil Gasoline
Grease

ALSO

GROCERIES &
COLD DRINKS

NEIL ROUECHE
DIAL 25171

Exclusive Distributors for Cosden Products in
Sutton, Schleicher & Edwards Counties



SOCIAL SECURITY TAX ADVANCE DOESN'T CHANGE TAX BASE, SAYS CLARK

The fact that the social security tax advanced from 1 per cent to 1 1/2 per cent each from the employer and the employee, effective January 1, 1950, has caused some employers to inquire if the law has been changed to tax more than the first \$3,000.00 in wages paid to an employee in a year, according to George Clark, manager of the San Angelo office of the Social Security Administration.

"The law that only the first \$3,000.00 in wages paid by an employer to each employee is still in effect," Clark said, "and only an Act of Congress will change the law pertaining to the maximum wages to be taxed." Clark pointed out that all in-

quiries regarding social security tax matters should be referred to the Collector of Internal Revenue, and all questions about old-age and survivors insurance benefits should be directed to the social security office located at 307 Federal Building, San Angelo, Texas.

YOUR HEALTH

The more than 2,000 cases of syphilis and 3,000 cases of gonorrhea reported throughout the State, since the first of the year signifies the pressing need for continuing public education in matters of venereal disease, State Health Officer Geo. W. Cox believes.

Cox appealed for state-wide participation in making "Better Health for Texans" a year long program. A "Better Health For Texans Week" was officially designated by Governor Allan Shivers last December.

Cox said the response of the public, the press, radio, motion picture theaters, television, and "other agencies and individuals during the campaign was excellent." "But," he said, "the continued success in reducing the incidence of VD requires the full support of all the public." The veteran of more than 13

HELP WANTED
MALE & FEMALE
MAN OR WOMAN to take over route of established Watkins Customers in Sonora. Full time income \$45 weekly up. No car or investment necessary. We will help you get started. Write C. R. Ruble, c/o the J. R. Watkins Company, Memphis, Tennessee. 2tp22-24

FOR SALE: Registered Cocker of champion stock. Call Lea Roy Aldwell. 1tc21

years as State Health Officer said his department was continuing an "intensified" campaign against venereal infections through "all media of mass education -- newspapers, radio, feature releases, and talks to luncheon clubs and civic organizations."

"We've even gone into television to carry our VD warning to the people," Cox asserted. He said his division of public health education had recently produced a color film and a motion picture trailer which were available for loan to television stations through local health agencies.

He said any organization desiring informational pamphlets, posters, and prepared speeches could get them by writing to the State Department of Health in Austin.

MATTRESSES FELTED IN LAYERS

Furniture

RE-UPHOLSTERED

DIAL 21241

Guaranteed When Built By

Bilderback Bros.

1717 S. Oakes St., San Angelo

SMITTY'S WELDING SHOP

EXPERT WELDING

Anything — Anytime — Anywhere

DIAL 24681

Lawn Mower Repair

SHOPPERS' GUIDE



- GRAPEFRUIT JUICE
- * BARBECUED CHICKEN
- FRESH PEAS WITH CELERY
- HASH-BROWN POTATOES
- SUGAR COOKIES
- BREAD & SPREAD
- COFFEE

WE SELL ALL THE POPULAR BRANDS!

"BARBECUED CHICKEN"
The Chicken The Sauce
(This sauce may be used in an outdoor pit, or in your Select a medium-size broiler, clean and split, sprinkle with garlic salt, paprika, and hickory salt, cover, and let stand in refrigerator overnight.)
3 tbl. fat 1 bay leaf
2 med. onions 2 pods garlic
1/2 cup chili sauce 1/2 cup grated celery
2 tbl. Worcester. 2 tbl. prepared mustard
shirre sauce 2 tbl. hickory salt
1 tsp. thyme 1 cup tomato sauce
5 pods red pepper
Sauté onions, celery, and garlic in fat, add rest of ingredients, and let simmer for 20 minutes. When ready to cook, remove chicken from refrigerator, dip in sauce and place on broiler pan in oven. Keep temperature low (330 F) and turn and baste chicken every 15 minutes. Use sauce for basting, and cook about two hours, or until chicken is deep brown on all sides.

MAR. 226

FRIDAY, MARCH 17

SATURDAY, MARCH 18

Budget Balancers

- | | |
|--|---|
| KLONDIKE Prune Plums, No. 2 1/2 Can 23c | KLEENEX — 300 Count 25c 200 Count 15c |
| DEL MONTE PEACHES, No. 2 1/2 Can 27c | REGULAR KOTEX, Box of 48 \$1.19 |
| CARNATION OR PET MILK, 6 Cans For 42c | TISSUE, Delsey, 3 For 39c |
| LONG GRAIN Rice, 2 lb 39c | PRINT BAG FLOUR — 50 lb \$2.75 25 lb \$1.47 |
| EMPSON'S KETCHUP, 14 Oz. Bottle 23c | SUNSHINE CRACKERS, lb Box 27c |
| Grass Seed - 97.10% Pure | |
| All Kinds of Fresh Garden Seed -- Fresh Vegetables | |

Choice Meats

- | | |
|--|--|
| DURKEE'S IN 1/4s COLORED OLEO, lb 35c | ARMOUR'S STAR Liver Sausage, 10 Oz. Roll 35c |
| WILSON'S CERTIFIED HOTED PACK SLICED BACON, lb 53c | FRESH LEAN GROUND MEAT, lb 49c |
| DRY SALT BACON JOWLS, lb 18c | Velveeta Cheese, 2 lb Box 79c |
| GANDY'S BUTTER, lb 65c | FRESH PORK SAUSAGE, lb 39c |

SONORA GROCERY

GEO. E. (BUD) SMITH

MRS. RALPH TRAINER

DELIVERY SERVICE

DIAL 22601

DIAL 22601

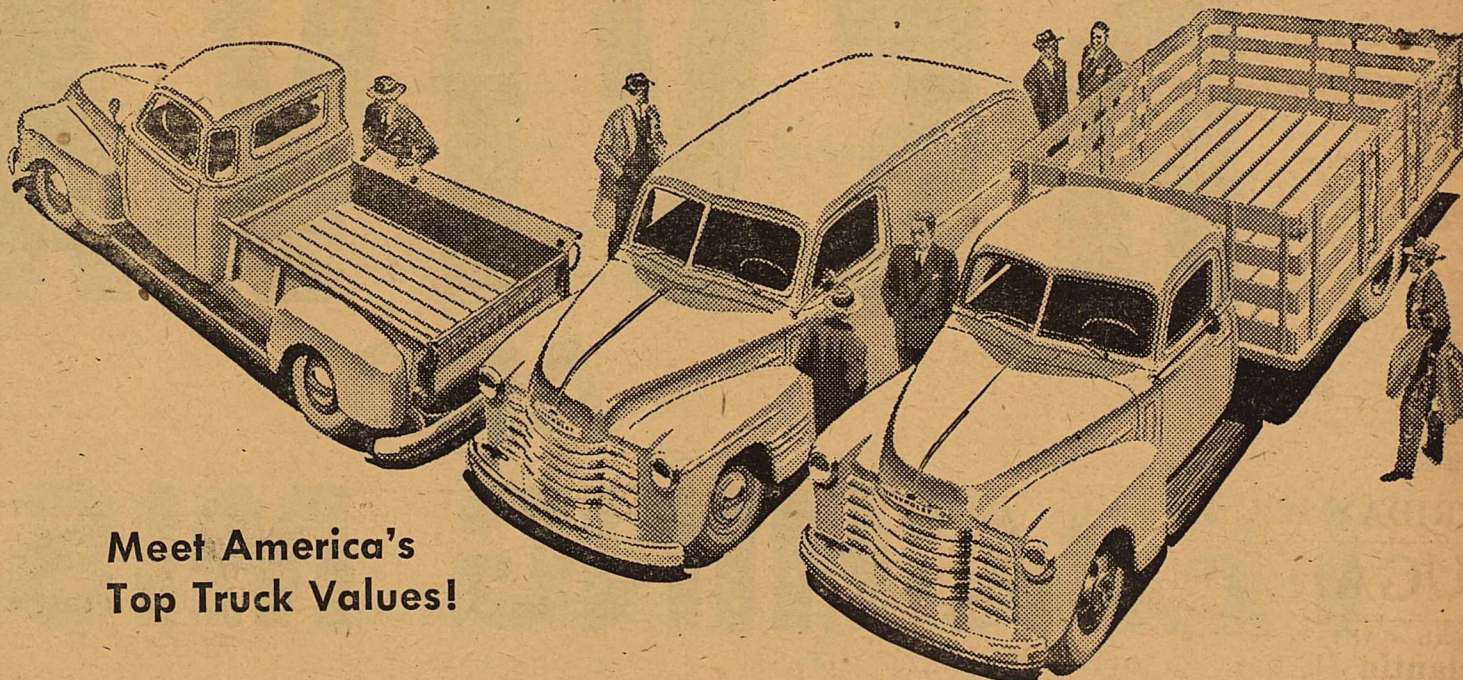

Meet America's
Top Truck Values!

NEW CHEVROLET P-L

ADVANCE-DESIGN TRUCKS



Performance Leaders

Most Powerful Chevrolet Trucks Ever Built!

Payload Leaders

Cost Less to Operate Per Ton Per Mile!

Price Leaders

First For All-Around Savings!

THE POPULARITY LEADERS

Ahead with more Truck Users by 2 to 1!

No doubt about America's choice in trucks. For the last twelve-month period, Chevrolet trucks outsold the next two makes combined! Yes, truck users' purchases prove Chevrolet truck superiority. And that's proof that Chevrolet trucks are your best buy. Compare them, feature for feature... value for value... and you'll know why Chevrolet trucks are the world's fastest selling make! Come in and see them today.

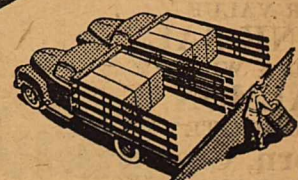

AHEAD with all these

PLus Features

- TWO GREAT VALVE-IN-HEAD ENGINES: the new 105-h.p. Load-Master and the improved 92-h.p. Thrift-Master • NEW POWER-JET CARBURETOR • DIAPHRAGM SPRING CLUTCH • SYNCHRO-MESH TRANSMISSIONS • HYPOID REAR AXLES • DOUBLE-ARTICULATED BRAKES • WIDE-BASE WHEELS • ADVANCE-DESIGN STYLING with the "Cab that Breathes" • BALL-TYPE STEERING • UNIT-DESIGN BODIES.

Lamar Fuqua Chevrolet Co.

SONORA, TEXAS - PHONE 27921

News Want Ads Bring Results

FREE!

Use Our Lawnette Fertilizer Spreader

When you purchase fertilizer from us, we will gladly lend you our 24" spreader.

VIGARO VELVET GREEN
5-10-5
COPPERAS and SULPHUR

Sonora Feed & Supply

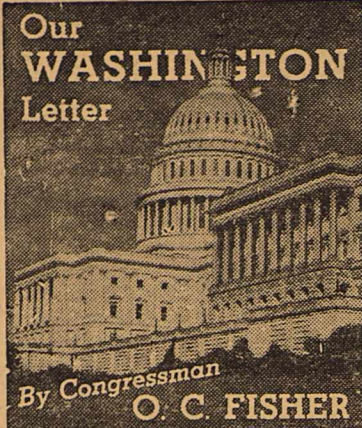

The Army, Navy and Air Force last week concluded the biggest joint military maneuver in our peace-time history when the little island of Vieques, off the short of the Puerto Rican mainland, was "captured" from an "aggressor" enemy. The simulated invasion was known as Operations Portrex.

Along with a few other Congressmen from the Armed Services Committee and two Senators, I witnessed the operation. There were hundreds of other observers including about 1800 "umpires," assigned to assess and evaluate the success of every phase of the mission. Among those present was Secretary of Defense, Louis Johnson. I saw Col. Jim Roberts, Commanding Officer at Goodfellow, along with the interested observ-

ers. Sarah McClendon, popular Texas newspaper correspondent was among a dozen women writers who were there.

A total of 160 naval ships, including the battleship Missouri and the giant aircraft carrier Franklin D. Roosevelt, took part. The 82nd Airborne division participated, dropping over 900 paratroopers shortly before the beaches were "invaded" by the infantry. Unfortunately, there were a number of injuries among the paratroopers including one missing at the time this is written, a number of fractures, at least two considered serious. We visited the injured at the base hospital before leaving the island.

It was explained that the purpose of the maneuver was to exercise the troops, test modern weapons and techniques, and practice a carefully planned joint operation under unification.

The island of Vieques is right interesting. It is the second largest in the Puerto Rican group, is approximately 21 miles long, and is three and a half miles wide at its widest point.

There are round 12,000 natives on the island, engaged in farming. The people are backward, Spanish-speaking but apparently predominantly negroid. Two-thirds of the land is owned by the Navy but a lot of it is leased to natives for cattle grazing. The terrain is green, rolling, and has many tropical growths including a scattering of coconut trees along the beaches.

We flew from Washington to San Juan, with stops at Key West and Guantanamo Bay, Cuba. On the plane was Capt. Robert A. Owens of Hillsboro, whose wife is the daughter of the Tom R. Hunters of Lampasas. Capt Owens is presently assigned to Public Relations in the Office of Secretary of Defense. We spent the night at Guantanamo where we have a large Naval base, operated there since 1902. The following day we flew the remaining 700 miles skirting the coast of Haiti for some 200 miles.

I was sorry that I did not have more time to spend in Puerto Rico. Congress is frequently called on for appropriations down there and many legislative problems arise from time to time dealing with our Puerto Rican territorial policy. The island is badly over-populated and the birth rate is terrific. About 80 percent of the income down there is from sugar refined from sugar cane. Some pineapple is raised along with some coconut. A limited amount of mahogany is also produced.

In 1917 we gave the Puerto Ricans their citizenship, and they are free to migrate to the United States with the same freedom that Texans can move to New York. Since the war more than 200,000 of those natives have moved in, adding to our housing, employment and health problems. Racially, they are a conglomeration of Spanish, Negro, Indian and

Happy Birthday

- Friday, March 17—
Jack Neill
- Saturday, March 18—
Betsy Ross
B. M. Halbert III
Virgil Savage
- Sunday, March 19—
Leon Mofris
H. C. Kiser
Tom Ratliff
- Tuesday, March 21—

what-not. In my opinion this unrestricted immigration should not be allowed. Perhaps it would be much better for us if we retained our military installations and gave Puerto Rico its independence like we did the Philippines and Cuba.

San Juan, the capital, is an attractive city, showing many signs of American commerce and investment. There you can see a blending of ancient Spanish culture and influence with Modern-American progress. Several hotels have been built along the water front, the super-modern Caribe Hilton being the most recent. The clear brilliantly green sea water is said to be the most beautiful in the world.

The island has an interesting history. It is the only island on which Christopher Columbus set foot that flies the United States flag. He landed there in 1493 in search of water. The news was relayed to Spain and in 1508 Juan Ponce de Leon was sent to take possession. Many Puerto Rican cities had sprung up long before the first American Colonies were established.

In San Juan may be seen many ancient stone structures, including forts, churches, and castles. Of these, Morro Castle, overlooking the sea, is the biggest and most impressive. Its construction began in 1540, became a permanent garrison in 1586, was unsuccessfully attacked by Sir Francis Drake in 1595, withstood another by the Earl of Cumberland three years later. Then, an attack by Dutch forces was repulsed in 1525, and in 1898 it was bombarded by the U. S. Navy. Presently, the historic, well-preserved installation is under the control of the U. S. Park service by an arrangement with the army. It stands as a reminder of by-gone days and the march of time.

- Mrs. N. J. Moore
- George Barrow
- Arthur Carroll
- Tommy Smith
- Wednesday, March 22—
Mrs. A. J. Faught
Katherine Caldwell
Collier Shurley
Mrs. M. C. Scott
- Thursday, March 23—
Mrs. Rena Trainer
Latia Valliant
Mrs. Preston Prater
O. L. Richardson

WESTERN MATTRESS CO.
Let us make you an innerspring or tufted felt mattress. Renovate and save up to 50%. Old furniture made new by expert reupholstering. Write Box 1130, San Angelo,

Texas or call the Castle Courts, Dial 21301, Sonora, for one of our representatives to call at your home. tfn20

Elliott & Elliott
ATTORNEYS-AT-LAW
SONORA, TEXAS

Will practice in all state and federal courts



From where I sit ... by Joe Marsh

A Tonic For The Missus

The missus came marching in with a new hat yesterday. She was as happy as a circus poster.

I've learned one thing about the hats she buys. A hat is a tonic to her. If she's feeling blue, nothing gives her a lift like a new hat. Now, I could trade in my old grey fedora without raising my blood pressure a notch. But I'll admit that more than once I've bought a new briar pipe I didn't need—just because life was getting a little bit monotonous.

With Buck Howell it's something else again. When Buck is feeling

low, he gets over it by blowing on a broken-down clarinet he hasn't mastered in twenty years.

From where I sit, different people are always going to respond to different things in different ways. So let's keep a friendly understanding of what other folks get out of a new hat, an old clarinet, a chocolate soda or a temperate glass of sparkling beer or ale now and then.

Joe Marsh

Copyright, 1949, United States Brewers Foundation

BITTERWEED SPRAYING

For Full Information Call
Jim Decker 21971
W. A. Lewis 21082

Airplane Application
Complete Coverage
Assures
Maximum Control

SEE LOCAL DEMONSTRATION PLOTS

Gulf Coast Dusting Co.
Southwestern Salt & Supply Co.
SAN ANGELO — PHONE 4422

HOTEL McDONALD

"The Home Away From Home"
Sonora, Texas

Sonora Abstract Co.

J. D. LOWREY, Mgr.
EFFICIENT LAND TITLE SERVICE
ON SUTTON COUNTY LAND
We represent several of the old line fire insurance companies.

POSTED!
No Hunting
Violators Prosecuted
Aldwell Brothers



FRIDAY, MARCH 17 SATURDAY, MARCH 18

SUGAR, 10 Lb. Bag - - - 89c

ROYAL -- ANY FLAVOR Gelatin Dessert, 6 Boxes 25c	HAND SOAP 2 Bars, Bath Size, 23c
HILLS DOG FOOD, 2 Cans 25c	3 Reg. Bars 25c
HOLMES SARDINES, 2 Cans 23c	Any Brand
HALF HILLS -- OVAL SARDINES, 15 Oz. Can 19c	Red & White SHORTENING
OUR VALUE PINK SALMON, Tall Can 45c	3 lb Tin 79c
RED & WHITE RED SOCKEYE SALMON, Tall Can 79c	PET MILK
DEL MONTE Corn, Cream Style, 303 Can 19c	2 Tall Cans 25c
WHITE HOUSE RICE, 2 lb Box 29c	ROCK MIX CANDY
DEL MONTE BEANS, Cut, No. 2 Can 29c	1 lb Bag 19c

FLOUR, PEERLESS — 25 lb Print Bag - \$1.29

STRAWBERRIES, Box 27c	CHUCK STEAK, lb 53c
Green Onions, 2 Bunches 9c	BROOKFIELD SAUSAGE, Rolls, lb 43c
CARROTS, 2 Bunches 9c	OLEO, Yellow, lb 43c
SPINACH, Bag 19c	HAWKEYE BACON, lb 43c
RADISHES, 2 Bunches 9c	HAM HOCKS, lb 30c
GREEN BEANS, 2 lb 29c	

McAllister
FOODS



A
Red & White
Store
DIAL 21341

DIAL 21341

PHONE **HAMILTON GROCERY** PHONE

21601 A Red & White Store 21601

Friday, March 17 DELIVERY SERVICE Saturday, March 18



NO. 1 IDAHO COBBLERS POTATOES, 10 lb Paper Bag 38c	Red & White - Sliced or Halves PEACHES 2 - 15 Oz. Cans 39c
CARROTS, Bunch 5c	Merrimac Purple PRUNE PLUMS No. 2 1/2 Can 21c
BEETS, Bunch 8c	Red & White Unpeeled APRICOTS 15 Oz. Can 22c
SPINACH, Cello Bag 21c	Our Value Cut GREE NBEANS 2 - No. 2 Cans 33c
CELERY, Stalk 18c	Mayfield Cream Style FIEL DCORN 2 - No. 2 Cans 33c
CABBAGE, lb 3c	Light Crust - Packed in Print Aprons FLOUR 25 lb Bag \$1.98



CALF LIVER, lb 59c	Phillsbury Trial Offer WHITE CAKE MIX 1 lb Pkg. 29c	Phillsbury PIE CRUST MIX 9 Oz. Pkg. 19c
ARMOUR'S BANNER SLICED BACON, lb 49c	Dial Deodorant TOILET SOAP 2 Bars 37c	Woodbury FACIAL SOAP 3 Bars 25c
CHUCK ROAST or STEAK, lb 55c	Laurel Leaf PURE LARD 3 lb Carton 40c	
PORK CHOPS, lb 55c		
ARMOUR'S STAR WIENERS, lb Cello Wrap lb 55c		

FRESH DRESSED HENS & FRYERS

Dorothy Gray Creates "Divine Spark"

Give your lips terrific allure with this new two-lipstick technique... Use DEEP SPARK to shape the curve... new extendible lipstick, 75¢. DIVINE SPARK for highlight—to fill in the lips, \$1.00. Together, \$1.50. Cream Rouge, \$1. Rouge Compact, \$1.



Set of DEEP SPARK and DIVINE SPARK lipsticks, \$1.50. All prices plus tax.

Sonora Drug Co
PHONE 38
SONORA, TEXAS

NEW LOW PRICES

for the Remington Rand

TOPflight

ADDING MACHINE

See this speedy... compact portable today. It's the biggest dollar value you can get. Has the amazing 10-key simplified keyboard... gives you automatic column selection. Just enter figures as you would write them. Has total... sub-total... multiply... release and correction keys. Full 5" carriage.



MODEL 7171-3
\$9950
PLUS FED. EX. TAX
Prices of other models at new lows. Buy now and save!

ADDS • MULTIPLIES • LISTS
AND TOTALS TO \$99,999.99

The Devil's River News

TB Control Work Blot On Texas' Health Record

The increasing seriousness of tuberculosis is pointed out in a survey sponsored by the H. E. Butt Foundation and conducted by The University of Texas Institute of Public Affairs.

There are an estimated 50,000 persons with TB in the state, the survey reports. They are eating and, in some instances, working in cafes, riding buses, sitting in theaters, and daily threatening the health and lives of fellow citizens, the survey emphasizes.

Although the state can best boast of great economic wealth, its TB control program is a sore spot on its public health record, the survey asserts.

Basing its facts on interviews during a six-month period with more than 150 persons close to the TB problem, the survey claims state facilities are inadequate to handle existing cases and urges immediate legislative action before additional citizens are infected.

The current special session of the Legislature is considering the TB problem, along with the problems of mental hospitals. While

Rowlands To Move To New Stores

DEL RIO, Tex., March 15, (Spl.)—A cordial invitation to friends and patrons of John Rowland and Sons in this territory is extended to the special preview of the formal opening of their new homes March 21.

The new homes are at 711 South Main Street and at 113 West Greenwood Street, the latter being the location of the new dry cleaning plant.

Prizes are offered for boys, including a Tom Sawyer suit, a McGregor sport shirt, a Palm Beach suit and Ball Band tennis shoes.

Visitors may register for prizes the evening of March 21 and throughout the day March 22. Prizes will be awarded March 22 at 5 p.m.

For the women, the prizes will include a wonderful Mouton fur coat, a specially treated lamb's wool that has the appearance of clipped beaver; year's free storage; a Towne train case.

Prizes for the men are a Hart Schaffner and Marx suit; a Tex-Air suit, of wool and mohair fabric; Florsheim shoes, a Three-X Stetson hat, a Field and Stream shirt and two \$35 Holland buckle sets.

Inadequate facilities have forced mental hospitals to crowd their patients in close quarters, TB hospitals have hunched away cases and sent infectious persons back to their homes to endanger their families and friends, the survey indicates.

A comparison of Texas' facilities and practices with those of other states in the survey shows Texas in a very poor light.

The survey repeatedly emphasizes that TB can be prevented if active cases are hospitalized. Texans pay more now for the cost of additional cases than it would cost them to increase state facilities and cure tuberculous persons before they begin their chain of infection.

Dependent children of parents who die of TB are supported by the state through the Aid to Dependent Children program. Adequate care for the parent might have prevented his death and saved the cost to the state of supporting his children, the survey states.

To combat the spread of TB, the survey recommends that steps be taken to increase hospital facilities, and existing policies be broadened to include admission to state hospitals of all infectious persons regardless of age, and provision for their hospitalization until they are non-infectious.

TEEN-AGE



Don't look now, Gwan, but there's that new boy... and... oh, Gwan, he sees us!

GULLEY'S CAFE
MERCHANTS LUNCH
OUR SPECIALTY
PHONE 23801

The Devil's River News

ESTABLISHED 1890
PUBLISHED EVERY FRIDAY MORNING
ENTERED AT THE Postoffice at Sonora, Sutton County, Texas, as second-class matter under the Act of Congress of 1879.

CLAY PUCKETT, Editor and Publisher
ANY ERRONEOUS REFLECTION upon the character, standing, or reputation of any person, firm or corporation will be gladly corrected if the matter is brought to the attention of the publisher.

SUBSCRIPTION RATES — PAYABLE IN ADVANCE
One Year in Sutton and Adjoining Counties . . . \$2.00
One Year Elsewhere \$2.50

Political Announcements

Congressional _____ \$20
District _____ \$15
County _____ \$10
City _____ \$10
(One insertion per week)

Terms strictly cash in advance. Announcements inserted in order in which fees are paid at this office. No refund of fees, or any part thereof, will be made after announcement is published, even though candidate should withdraw from his race. Withdrawal notices published at the rate of 25 cents per line. Announcement fee does not include subscription to the Devil's River News.

- COUNTY:
County Treasurer —
MRS. THELMA BRISCOE
(Reelection)
County Judge —
G. A. WYNN
Sheriff, Tax Assessor-Collector —
B. W. HUTCHERSON
County Clerk —
H. C. (DOC) KIRBY
County Attorney —
J. W. (WEB) ELLIOTT
Commissioner, Precinct 1 —
DAVE LOCKLIN
Constable, Precinct 1
N. W. POTEET
(Reelection)
Commissioner, Precinct 3 —
C. W. ADAMS
(Reelection)
CITY:
For Mayor —
ALFRED SCHWIENING
For Commissioners —
A. B. HIGHTOWER
CLAY PUCKETT

From The Churches

ST. ANN'S CHURCH
Sunday Masses _____ 8 o'clock
_____ 10 o'clock
Weekday Masses _____ 7:30 o'clock

BAPTIST CHURCH
Sunday School _____ 10:00
Morning Service _____ 11:00
Young People's Meeting _____ 6:00
Evening Services _____ 7:00
Mid-Week Services
Each Wednesday _____ 7:30
W.M.U. _____ Each Wednesday
Men's Brotherhood meets Tuesday after the first and third Sundays.

CHURCH OF CHRIST
Bomer B. Gist, Minister
10:00 a. m. _____ Bible Classes
10:45 a. m. _____ Worship
6:15 p. m., Young People's Meeting
7:00 p. m. _____ Worship
THURSDAY
3:45 p. m., Ladies' Bible Class
Everyone Is Welcome At Every Service.

FIRST METHODIST CHURCH
W. H. MARSHALL, Pastor
Church School _____ 9:45 o'clock
Morning worship _____ 10:50 o'clock
Youth Fellowship _____ 6 o'clock
Evening Worship _____ 7 o'clock

CHURCH OF THE NAZARENES
Everyone Invited
Midweek Prayer Meetings
7 p.m. Wednesdays
Meetings held in South Side Church of Christ.

ST. JOHN'S CHURCH
Sunday Morning
Holy Communion _____ 8 o'clock
9:30 _____ Church School
11:00 _____ Morning worship with sermon.

CHURCH OF CHRIST
(South Side) Holiness Building
Services Each Lord's Day at
10:30 o'clock
Evening Services — 7:30 o'clock
Welcome All — T. R. Chappell

John A. Martin's LITTLE PLUMBER



WE GIVE OUR WORK A GOOD INSPECTION, IT'S FOR YOUR COMFORT AND PROTECTION! EVERYTHING CAREFULLY CHECKED!

John A. Martin Jr. PLUMBING
See JOHNNY for PLUMBING & SUPPLIES

Kohler & Crane
Dial 25281 Sonora, Texas



217 S. Chadbourne
SAN ANGELO
Phone 5384



As any woman knows, even the best perfume will evaporate into thin air if the stopper isn't replaced properly.

It's the same way with money. On payday, you feel so wonderfully wealthy — but suddenly, if you don't watch out, your cash seems to be vanishing into thin air.

There's one good way to put a stopper on money-evaporation. All you do is sign up for the Payroll Savings Plan where you work (or if you work for yourself, join the Bond-A-Month Plan at your bank) and a certain amount is deducted automatically from your salary.

It's painless — you'll never miss the money. It's safe — you've got Uncle Sam backing up your investment. It's profitable — \$4 for every \$3 after ten years.

And what a happy feeling to know that a part of your salary is tucked away for the future!

Automatic saving is sure saving — U.S. Savings Bonds



First National Bank

SERVING SUTTON COUNTY 50 YEARS



Every HELLO is a "GOOD BUY"

Yes, every telephone hello is a "good buy," and in countless different ways. It can be a good buy in convenience — a good buy in pleasure — a good buy in business — a good buy in peace of mind. In any case — in every case, your telephone is a bargain. And its value is increasing daily.

The San Angelo Telephone Co.

FRIDAY MARCH 17

PIGGLY WIGGLY

SATURDAY MARCH 18

Where The Cost Of Living Is Down

CRISCO, 3 lb. can 79c - LARD, Wilson's, 3 lb. carton 39c

PEAS, Diamond, Tall Can	10c	RICE, Whitehouse, 2 lb Box	33c
Pinto Beans, Diamond, Tall Can	10c	HOMINY, Jack Spratt, Tall Can	9c
DIAMOND PORK & BEANS, Tall Can	10c	KIMBELL'S BLACKEYED PEAS, Tall Can	13c
Vanilla Diamond, 8 Oz. Bottle	10c	KIMBELL'S BUTTER BEANS, Tall Can	14c
CREAM OF TEXAS GREEN BEANS, No. 2 Can	10c	HUNT'S -- HEAVY SYRUP PEACHES, No. 2 1/2 Can	25c
KIMBELL'S OKRA & TOMATOES, No. 2 Can	19c	PEARS, Del Monte, No. 2 1/2 Can	35c

EGGS, Fresh Country, Doz. 39c

DOG FOOD, Teddy Boy, lb Can	8c	SWEETHEART SOAP, 4 Large Bars	35c
2 CANS & DISPENSER OLD DUTCH CLEANSER, All	28c	VIENNA SAUSAGE, Old Bill, Can	12c
TREND, Large Box	22c	BARBECUE SAUCE COUNTRY SAUSAGE, lb Can	39c

Fruits & Vegetables

STRAWBERRIES, Good, Box	29c
CELERY, Fresh, Crisp, Stalk	18c
YELLOW SQUASH, Fresh, lb	17c
LETTUCE, Large Heads, Each	10c
CARROTS, Smooth, Bunch	5c

Full Line of Fruits & Vegetables

Meats

BACON, Armour's Sliced, lb	34c
SWEETBREADS, Calf, lb	38c
HOT TAMALES, Fresh, Doz.	45c
Bacon Squares, Sugar Cured, lb	28c
CHILI, Home Made, Pint	45c

FRYERS — HENS — BARBECUE