



**Personal Notes**

Mr. and Mrs. C. B. Silkwood were guests of Mr. and Mrs. C. W. West two days of last week.

Miss Nettie Kisselburg spent last week with Mr. and Mrs. Donald Bennett of Ballinger. Mrs. Bennett is the former Miss Charlene West.

Mr. and Mrs. Jess Maxey and daughters, Joy and Norma and

Mrs. H. C. Walters spent three days of last week fishing on the Llano.

Visiting Mrs. Lee Labenske and Mrs. W. D. Crutcher is their sister, Mrs. Lily Swanson of Winters.

Mrs. E. S. Mayer left Tuesday for St. Louis where her son, Richard and daughter, Doris Jane are in Principia Upper School. They will return about June 12, and will spend the summer on the ranch.

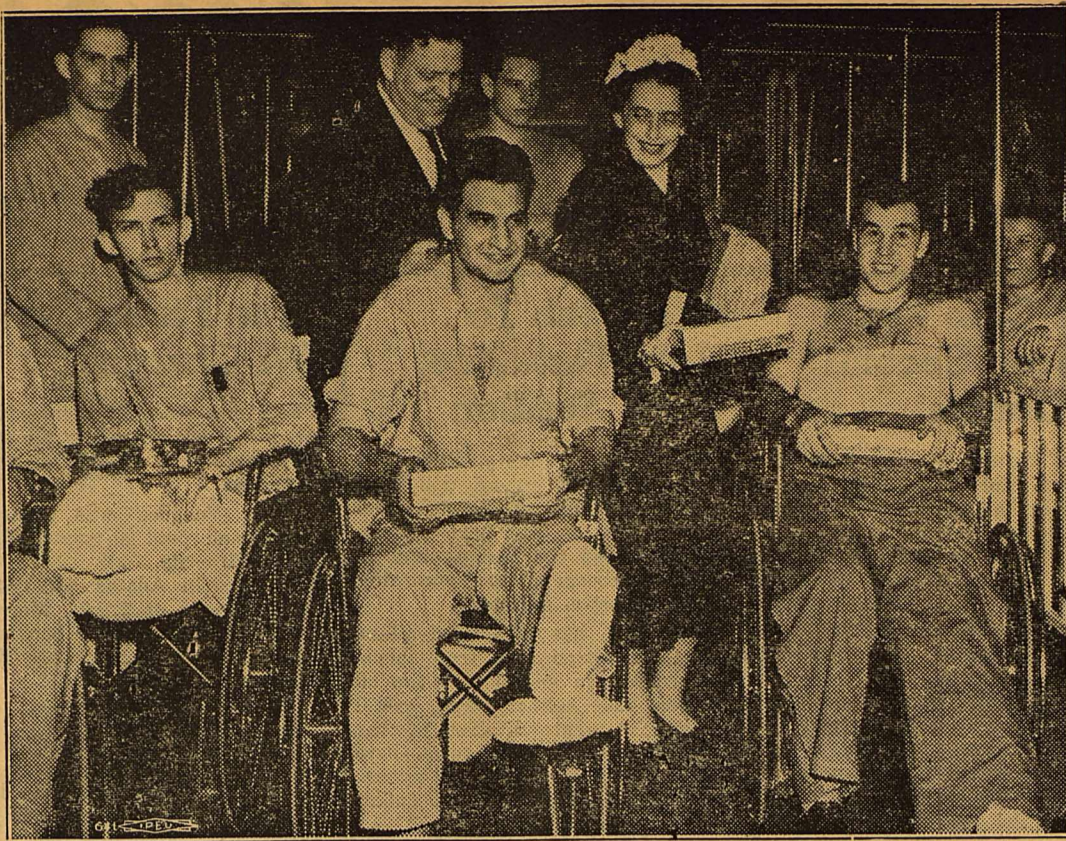

**"ANNA, WE LOVE YOU"**—Mrs. Anna Rosenberg, Assistant Secretary of Defense, shares with patients at Bethesda Medical Center the huge chest of candy she received from officers and crew members aboard the USS Eldorado, in action in Korean waters. The gift to Mrs. Rosenberg was an expression of appreciation of the Reservists for her "efforts on behalf of involuntarily recalled reservists regarding their release and limitation of active service."  
Mr. John C. Norris (3rd from left), Washington Post military correspondent, represented the Post which recently received a letter from the USS Eldorado signed by James E. Thomas, S. E. Hadden and O. F. Martin enclosing a \$45 money order to purchase candy for presentation to Mrs. Rosenberg. The inscription attached to the gift follows: "Dear Mrs. Rosenberg: We have heard of your efforts on behalf of involuntarily recalled Reservists regarding their release and limitation of active service. Anna—we love you!" Signed, **A GROUP OF INVOLUNTARILY RECALLED ABOARD THE USS ELDORADO.**

**RIDE WITH SAFETY and ECONOMY**  
Put **Mobil Tires** ON YOUR CAR TODAY!

They're built for long service... tough and dependable with a specially designed tread that reduces wear and skidding... and they're guaranteed by the makers of Mobilgas and Mobiloil. Mobil Tires and Tubes provide more trouble-free driving and greater safety. Put them on your car today!

Your Friendly **MAGNOLIA Dealer**

**Bill Smith**

**Plenty Of**  
Dodge & Plymouth Trucks, Cars

ANY BODY STYLE OR COLOR  
LIBERAL TRADE-IN ALLOWANCE  
SEE ME BEFORE YOU TRADE

**PARKER MOTOR CO.**  
**EARL PARKER**  
EARL PARKER - FRANCHISED DODGE & PLYMOUTH DEALER  
Eldorado, Texas

**MRS. MCKINNEY HOSTESS TO WEDNESDAY BRIDGE**

The home of Mrs. F. L. McKinney was the scene of last week's meeting of the Wednesday Bridge Club.

Ice cream, cake and iced tea were served to twelve guests. Mrs. Gay Copeland won high score for guests, Miss Annela Stites won high for members and Mrs. Lee Fawcett won the slam prize. Mrs. L.P. Bloodworth won the bingo.

Attending were Mesdames: L.P. Bloodworth, Robert B. Kelley, Gay Copeland, Stanley Mayfield, W. B. McMillan, Lee Fawcett, Hillman Brown and L. E. Johnson, Jr., and Misses Annela Stites, Tris Scott and Peggy Matthews.

Mr. and Mrs. Edwin S. Mayer, Jr., returned from Houston this week where they attended the wedding of John Pledger, Jr., who was Mayer's roommate at Texas A. & M.

Miss Sally Beth Allsup of Junction is the guest of Mr. and Mrs. C. O. Neff this week.

**Personal Notes**

Pfc. Ralph (Buddy) Mayer, Sheppard Air Base, Wichita Fall, visited his parents, Mr. and Mrs. E. S. Mayer, over the weekend.

Nina and Reed Jennings and Gerry Mayfield left Sunday for a week's visit with Mr. and Mrs. Lotta Turner in El Paso.

Mr. and Mrs. J. B. Ratliff and son of El Paso were guests of Mr. and Mrs. John McClelland. Johnny McClelland returned with them for a short visit.

Mr. and Mrs. J. B. McPherson and sons, Don and Ronald and Rod Franklin of Ozona went on a fishing trip to the Pecos last week. They reported good luck.

SUBSCRIBE TO THE NEWS

**PHOTOS BY BOYD ARE BETTER**  
PHONE 23441

**Lomaxes Have Guests**

Mr. and Mrs. Earl Lomax had as their guests Sunday Mr. and Mrs. Larga Ezzell and daughters, Merle and Barbara Lynn, and Mr. and Mrs. J. T. Paul of San Antonio. Barbara Lynn is staying over for a visit with Lois Lu Lomax. Mr. and Mrs. Lomax returned last week from Dallas, where they visited Lomax's brother and sister, H. R. Lomax and Mrs. E. L. Hufstader and families.

Mr. and Mrs. Ocie Lyles of Pampa were the guests of his brother and family, Mr. and Mrs. Pat Lyles last week. The Ocie Lyleses were on their way to Corpus Christi.

Mr. and Mrs. Bomer Gist and children, H. B. and Virginia Ann are spending the week in San Antonio.

**SAVE AS MUCH AS 50%**  
of the price of new tires  
**GOODYEAR**  
Xtra-Mileage New Treads

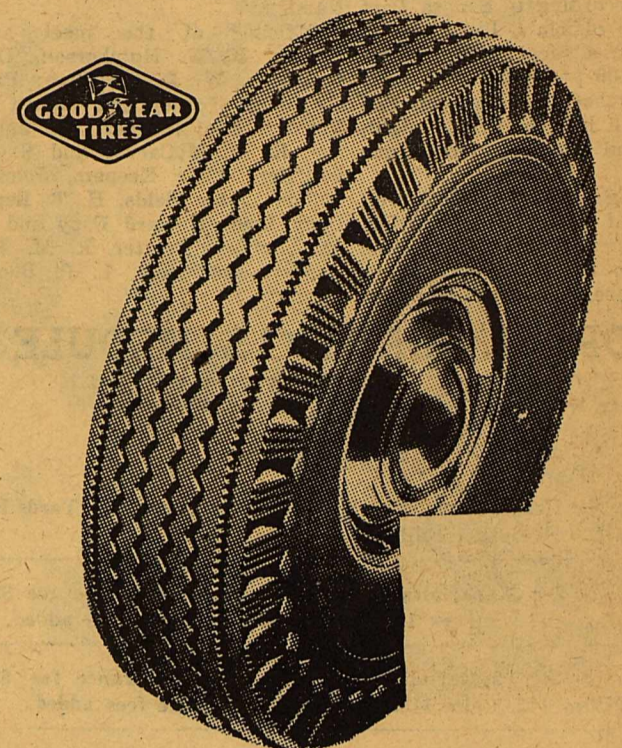

Why risk tire failures when we can renew the life of your worn-smooth tires with Goodyear Xtra-Mileage New Treads for thousands of extra miles of driving safety. Xtra-Mileage New Treads are put on by our own tire experts using modern factory-approved methods. So, don't delay any longer... don't take further chances driving on worn, unsafe tires when it costs as little as half the price of new tires to make them safe with Goodyear's Xtra-Mileage New Treads.

**ONE DAY SERVICE**

**Sonora Motor Company**

News Classified Ads Bring Results

**LAMBERT'S**  
Grocery — Market — Station  
"Your Neighborhood Grocer Is as Handy as a Shirt Pocket."  
7 DAYS A WEEK  
South — Highway 290  
We Now Stock Cold Beer (Cannot be opened on premises)

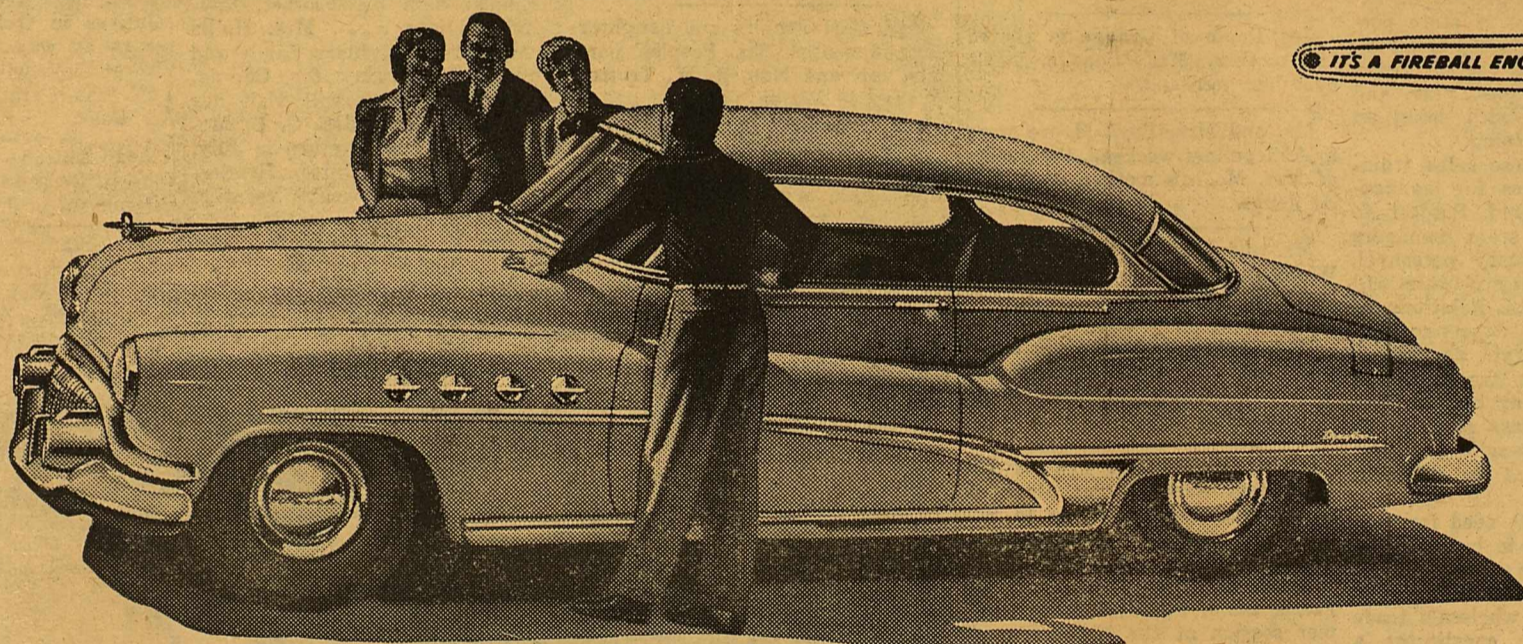

**"Some day I'm going to own a Roadmaster"**

ONE thing that interests us mightily is the fact that so many people are stepping up, when they buy automobiles.

We've been looking at surveys, and it seems that just about everyone wants a better car than the one he's now driving.

So we know how you feel, and we'd like to help you make your dreams come true.

We'd like you to discover how fine a fine car can be.

We'd like you to stretch out in the room of a ROADMASTER—feel the luxury of its double-depth cushions—stroke the fine texture of its fabrics.

We'd like you to know the proud levelness of its ride—and its gentle obedience to your hand on the wheel.

We'd like to show you the many extras this custom-built Buick provides — at no extra charge when we come to make out a bill of sale.

But above all, we'd like you to experience two thrills found exclusively in ROADMASTERS.

One is the smooth might of its Fireball Engine. The other is the supreme simplicity of Dynaflo Drive, which is, incidentally, one of the many features included in the price.

We try to hold down our enthusiasm in talking about this masterful beauty.

We might claim — you'll find more room — more comfort —

more luxury — a smoother ride — more conveniences — more thrill in a ROADMASTER than in any other car in the fine-car field.

But why spoil the thrill of discovery? Come find out for yourself how completely a 1951 ROADMASTER fulfills the dreams of the car you hope sometime to own.

And let us whisper something to you: The cost of making this step to ROADMASTER ownership is less than most people believe.

Equipment, accessories, trim and models are subject to change without notice.



Tune in HENRY J. TAYLOR, ABC Network, every Monday evening.

YOUR KEY TO GREATER VALUE

WHEN BETTER AUTOMOBILES ARE BUILT BUICK WILL BUILD THEM

**Lyles and Rape, Inc. Dial 23301**  
**Concho St., Sonora, Texas**

**NEW Purina Research Discovery!**  
**FORMULA 1028**

**NOW ADDED**

**FEED PURINA ALL THE WAY**  
from Chick to Nest

**SONORA FEED & SUPPLY**  
Herbert Fields, Owner

Max Darrell Murray, student at the University of Texas, is here visiting his grandmother, Mrs. B. C. McGilvray. Murray, who is a member of the Naval R. O. T. C. with midshipman status, will go on a cruise this summer aboard a destroyer.

Miss Jane Neill had as her guest last week, Miss Wanda Taylor of Hutto.



**TIDELANDS LEGISLATION** got the green light in the House last week when Speaker Rayburn asked the Judiciary Committee to bring out a bill. He said his decision had been delayed because of hopes the Senate would act. Texas people and many Texas Congressmen had become quite impatient at the delay. In all likelihood a bill will be reported to the House soon and passed. The big test will come when, if a bill is passed by the House and Senate, an attempt will come to override a Presidential veto which is certain.

It will be recalled that the House has acted twice before on the subject. By a vote of 288 to 67 the House passed a Tidelands measure back in 1946. The Senate could muster but 44 for and 84 against at the time, and President Truman's veto could not be overridden because the Senate obviously lacked the two-thirds necessary to override.

Then in the 80th Congress, the House repeated its prior action and passed a bill by a whopping vote of 257 to 29, but the Senate Committee pigeon-holed it and the attempt to correct the steal of our tidelands fizzled.

Now we are girding for another attempt. I believe the House will pass the new measure overwhelmingly, but what the Senate will do, despite the valiant efforts of the Texas Senators, remains to be seen.

A new draft-UMT bill will soon be sent to the White House. It's a compromise between the House and Senate. Briefly, here are the main provisions:

1. The draft age is set at 18½, but all eligibles at 19 and above must be called before dipping below the 19 year level.
2. Draft service is set at 24 months, and the draft law is extended to 1955.
3. Mental standards for inductions are cut and physical standards are lowered to the standards in effect for men of the same age in January, 1955.
4. A five-million-man ceiling is placed on the Armed Services—about 1,500,000 more than the present goal.
5. A UMT commission of five provided to prepare plans for a universal training program. Actual beginning of the six months of training provided for will not go into effect, however, until world conditions permit a shift from the draft to UMT. A part of the training may be integrated with school work, and each young man will, after completing the training program be put in active reserve units for a period of 8 years.

THE QUESTIONNAIRE which I mailed to residents of the district has caused much interest in

the subject covered and the responses have been generous. They are now being read and processed. The results will be announced as soon as possible. The answers and comments are most revealing and interesting.

The Mason Lions Club spent a program discussing the questionnaire and sent me the results of votes on each of the 15 questions. Several teachers have reported discussions of the questions by students in civics classes. One man at Kerrville showed his roll to a visitor from Orange and the letter asked me to send him 100 for distribution to interested people down there.

Here are a few comments on the questionnaires, taken at random:

A. F. Leesch of Boerne, former Master of the Texas State Grange, wrote:

"Yesterday at the official opening of the A. & M. College adjunct and presentation of awards in Region 2 of the Ft. Worth Press Conservation awards at Junction, I heard much favorable comment on your idea of the questionnaire. . . We appreciate this and the good work you are doing in Washington for us."

A Civil Engineer at Del Rio, after comments, noted: "Please continue with this questionnaire. Need two copies in the future, however, as sometimes there is quite a difference of opinion between the members of the household."

A Uvalde man writes: "I feel that any Washington official who feels that we can reach an agreement with the Communists, without either appealing them or whipping the devil out of them, should have had examined as undoubtedly, his brains are petrified."

A Petroleum Engineer at Brownwood likes the questionnaire idea: "I have taken the vow over one hundred times, that I would stay in closer contact with our Congressmen. I am glad this opportunity to get better acquainted with you, and hope that I can become more so in the future. . . On preparedness and universal military training: now is the time. Tomorrow will be too late. We had better wake up; pick a road to follow, and take after our objective with full speed."

A farmer and livestock producer at Coleman writes: "I think you have something here, and I only want you to go on using your own

**LIVESTOCK SHIPMENTS SHOW 87 % INCREASE**

Shipments of Texas livestock rose 87 percent from March to April, reaching a level 6 percent above April, 1950, the Texas Bureau of Business Research reports. Cattle shipments increased from 3,669 carloads in March carloads

good judgement as you have heretofore done in preserving our American ways of life."

in March to 7,721 in April. Sheep shipments were up 198 percent over the same period.

Hog shipments dropped 5 percent from March to April, but maintained a 15-percent margin over April, 1950. Cattle and calf shipments in April were 6 and 17 percent more, respectively, than in the same period last year, while sheep shipments decreased 6 percent.

Attend SOME Church Sunday.

Insure today—Be safe tomorrow. Louin Martin has all types of life, accident, hospitalization, pollution insurance. 1 to 34.

Taxes on Texas farm and ranch real estate increased in 1950 for the fourth straight year. The average increase for the state was four percent.

The total number of sheep in 1950 was about 2,800,000 fewer than the 1939-48 ten-year average.

**NOW!**  
buy  
**PARAMOUNT**  
air  
coolers

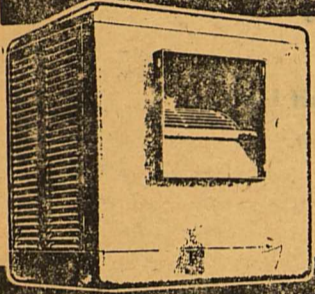

and  
get

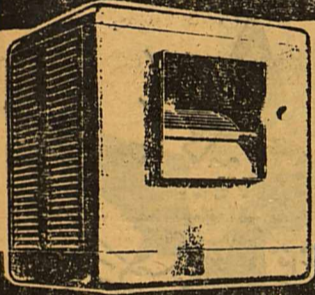

twice  
as much

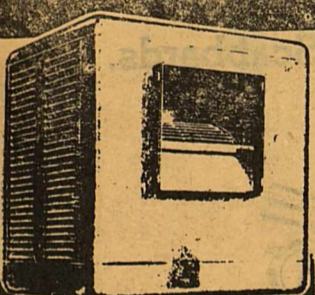

cool  
air...

only

**PARAMOUNT**

**AIR COOLERS** have "No-Clog" Filter Screens that virtually eliminate clogging caused by accumulations of dust, dirt and mineral deposits.

Come in today for complete information about the seven exclusive features of Paramount Air Coolers.

West Texas Utilities Company



FOR COMFORT'S SAKE . . .  
FOR CONVENIENCE'S SAKE . . .  
FOR HEALTH'S SAKE

If you do not at present enjoy the pleasures running water will bring to your home — or if your present pumping equipment is inadequate for all your water needs, here is a quality pump you will be proud to own.

Red Jacket Centri-Jet "A" Automatic Multi-Stage Pumps for wells 2" and larger down to 190 ft. pumping level. Ample water at sufficient pressure for use in fire protection, lawn sprinklers — for kitchen, bath and laundry uses.

Drop in and let us show you the finest investments you can make in pumping equipment.

SOLD BY

**FOXWORTH - GALBRAITH LUMBER COMPANY**

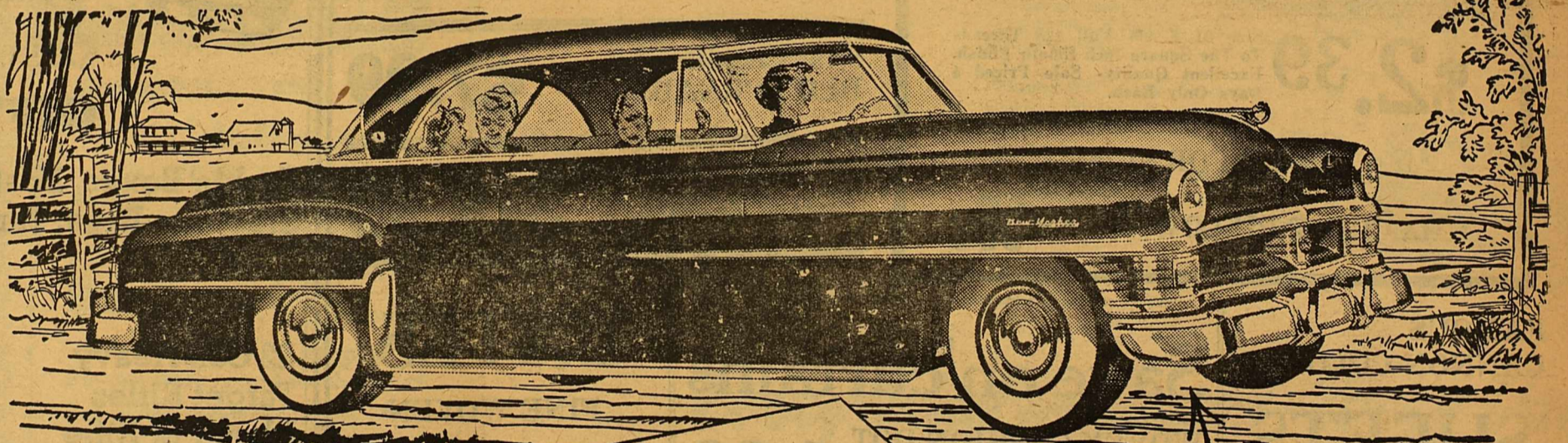

**FirePower**  
**ACCEPT NO SUBSTITUTES**

... because there aren't any!

Chrysler's new FirePower engine has rocked the automobile business right down to its roots.

Quietly, behind all the laboratory talk of "engines of tomorrow" . . . Chrysler has built a revolutionary engine for you to drive today!

It can give you 180 horsepower, to surpass any other engine in any other car. It develops its power in its own new kind of way!

But you don't have to "baby" it . . . or give it fancy quality gasoline to get that 180 horsepower performance!

FirePower takes any regular grade gasoline you care to buy . . . and adds its own new "mechanical octanes" to the power-giving octanes of the gasoline itself.

The result is something new and startling in responsiveness . . . and in safety, too. You get quicker and smoother control of when and how you move than you have ever felt before.

It's the engine of tomorrow . . . on the road for you today . . . and your Chrysler dealer invites you now to try it, in the all-around most astonishing new car you ever drove!



**180 HORSEPOWER**

Here's the new Hemispherical Combustion Chamber that's the heart of Chrysler FirePower. Its new, designed-in "mechanical octanes" make regular grade gas do what best premium grades can't do in any other engine you can drive today!

**Chrysler FirePower** Finest engine ever put in an automobile

**ELLIOT MOTOR COMPANY**

**Archer and Son**

G. W. Archer Francis Archer  
Dial 22111 Dial 27032  
SONORA, TEXAS

STONE MASONRY  
AND  
CONCRETE WORK

POSTED!

No Hunting

Violators Prosecuted

Aldwell Brothers

\$500

Reward

I will pay \$500 to any person furnishing information leading to the arrest and conviction of anyone stealing any kind of livestock from any ranch in which I am interested.

SOL MAYER

### Eastern Star Installs Officers

Mr. and Mrs. H. B. Smith were installed as worthy patron and worthy matron of the Order of the Eastern Star at ceremonies held last Thursday night. Mr. and Mrs. L. E. Johnson, past worthy patron and matron presided.

Other new officers who were installed are: assistant worthy patron and matron, Mr. and Mrs. A. E. Prugel; secretary, Mrs. A. W. Awalt; treasurer, Mrs. Seth Lancaster; conductress, Mrs. M. E. Genrich; associate conductress, Mrs. Dayton Cain; chaplain, Mrs. Tom Driscoll; marshal, Mrs. L. E. Johnson; organist, Mrs. Dave Locklin; Adah, Mrs. George Schwiening; Ruth, Mrs. Dorothy Smith; Esther, Mrs. A. E. Lowe; Martha, Mrs. Francis Archer; Electra, Mrs. Lee Patrick; warder, Mrs. James Wilson; sentinel, Mrs. Ray Baker.

Mrs. Jack Turney, outgoing matron, was presented two gifts by the chapter during the social hour held after the meeting. Hostesses were Mrs. Paul Turney, Mrs. G. H. Davis and Mrs. Jack Turney.

### THOMPSON-WALL WEDDING READ THURSDAY AFTERNOON

In a ceremony Thursday afternoon at the home of Mr. and Mrs. Bob Teaff, Miss Pearl Lee Wall became the bride of J. Lee Thompson of Holdenville, Oklahoma. Justice of the Peace Alfred Cooper officiated at the wedding.

The daughter of Mr. and Mrs. Tom Wall, the bride wore a navy blue dress with white accessories. She was attended by Mrs. Teaff, who wore a dress of plaid sheer, Teaff was best man.

Mr. and Mrs. Thompson will make their home here, where he is employed by the Stanford University Research Institute.

### OFFICERS TRAINING DAY PLANNED AT CHURCH

Officers training day, sponsored by the W.S.C.S., will be held Wednesday at 10 o'clock at the Methodist Church. Luncheon will be served at noon in the basement.

Mrs. Edward Geeseland and Mrs. Harold Deaton of Brady will preside. All officers and members are urged to attend.

### W.S.C.S. CIRCLE HOLD MEETING WEDNESDAY

The Ruby and Friendship Circles of the W.S.C.S. held a joint meeting Wednesday. Mrs. W. L. Davis presided at the meeting and Mrs. Norman S. Davis conducted the study on Rural Prospects. Mrs. H. M. Smith lead the devotional.

Those attending were Meses. H. M. Smith, W. L. Davis, Norman Robert B. Kelley, Robert V. Kelley, S. Davis, W. H. Marshall, A. W. Awalt, C. T. Jones, Jr., E. D. Shurley, O. G. Babcock.

### CLARA SCHWIENING GIVEN BIRTHDAY PARTY

Clara Margaret Schwiening was honored on her fourth birthday Sunday with a party at her home. Jumping ropes were given to the girls as favors and horns were given to the boys.

Punch, cake and ice cream were served to the following: Carol Lynn Rogge, Alice Lee Duncan, Andy Moore, Angela Neill More, John David Fields, Georgeann Schwiening, Kay Campbell, Mary Lou Glasscock and Jimmy Wilson.

### MRS. TRAINER HOSTESS TO THURSDAY BRIDGE

Mrs. J. W. Trainer entertained the Thursday Bridge Club at her home this week. Mrs. Luther Thorp won high for guests, Mrs. H. V. Morris won high for members and Miss Jo Beth Taylor won low.

A desert plate and coffee were served to the following: Mesdames C. E. Stites, Robert Kelley, Tom Sandherr, R. A. Halbert, G. H. Davis, J. H. Brasher, A. W. Awalt, Carrie Peterson, O. G. Babcock, Joe Berger, John Bunnell, Lee Labenske, Robert Rees, Thorp, Morris and Miss Taylor.

### KARNES TWINS HONORED WITH PARTY WEDNESDAY

Mrs. Sam Karnes honored her twin sons, Bill and Dick, on their seventh birthdays Wednesday with a picnic at Simmons Park.

The children played games and enjoyed a grab bag. Sandwiches, fruit salad, potato salad, cake and soft drinks were served to twenty guests.

Mr. and Mrs. Rex Lowe left Wednesday for a week's trip to Austin, Cameron and Louisiana.

### YEARWOOD CIRCLE MEETS WITH MRS. PEARL MARTIN

The Yearwood Circle of the Women's Missionary Union met Wednesday afternoon at the home of Mrs. Pearl Martin, for Bible study. The program opened with a song, "Footprints of Jesus." Mrs.

Lawrence Nichols led the Prayer. Those taking part in the Bible study were Mrs. J. P. Smith, Mrs. J. E. Eldridge, Mrs. Pink Glasscock and Mrs. Bob Odom.

Mrs. J. H. Benson dismissed the group. Refreshments were served to the following: Mesdames J. P. Smith,

J. K. Lancaster, Pink Glasscock, Boyd Moore, Ben Berry, Earl Smith, Lawrence Nichols, Pearl Martin, Bob Odom, and Mrs. J.H. Benson, and J. E. Eldridge.

George Barrow, Jr., is attending the summer session at Schreiner Institute in Kerrville.

# FATHER'S DAY GIFTS

Remember Dad on the 17th with a gift from

BARROW'S

GIFT SUGGESTIONS

Watches, Bill Folds, Luggage, Belts, Key Chains, Bukle Sets

Electric Razors, Money Clips

Fountain Pen Sets, Cigarette Lighters, Tie Clasps, Desk Pen Sets, Cuff Links.

Geo Barrow  
Your Jeweler

Make it a  
**GREAT DAY FOR DAD!**

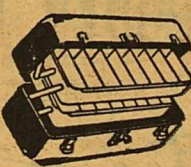

**DAD CAN  
USE ONE  
OF THESE  
GIFTS**



Tackle Boxes, Boat Seats  
Sleeping Bags, Tarps.

22 Cal. Heavy  
Target Rifles  
Ideal For Rifle  
Club Members.

Flashlights, Gun Scabbards.



**RODS, REELS, BATES  
RIFLES**  
30-06; 270  
257 Roberts; 300  
Remington; 222  
Remington;



**DUTCH OVENS**



**PICNIC SETS  
SILVER**  
Shotguns, 12, 16, 20, 410, GA.  
Pumps, Automatics Double  
And Single Barrell

**THERMOS JUGS  
THERMOS BOTTLES**  
.22 Automatics, Winchester and  
Remington .22 Pumps, Win-  
chester, Remington and Savage

# JOSEPH'S 4 DAY Home Furnishings VALUE EVENT

Brings You Greater Savings In Home Needs  
SHEETS, TOWELS, SPREADS, TAINS

\$2.98 FIRST QUALITY  
COMMANDER  
**SHEETS**

**\$2.39** Size 81 X 99- Full 128 Threads  
To The Square Inch Smooth Finish.  
Excellent Quality- Sale Priced 4  
Days Only Each.

BUY 2 FOR \$4.75

HILLCREST PILLOW CASES **59c**

Jaguard \$5.95  
BED SPREADS **\$3.99**

\$6.98 Chenille  
BED SPREADS **\$4.88**

\$9.98 Chenille  
BED SPREADS **\$7.99**

\$29.50 Minuett  
BED SPREADS **\$19.99**

FAMOUS  
CANNON COLORED  
**SHEETS**

**\$3.79**

2 For \$7.50

Lucious. Pastels. Blue, Yellow,  
Pink, Nile, Size 81 X 99. Full 128  
Threads To The Square Inch. Sale  
Prices For 4 Days Only.

**Save on curtains**

WOVEN CUSHION DOT  
RUFFLED CURTAINS **1.99**  
Rose, White, Blue Regular \$2.98  
Sellers. Sale Priced Only.

\$4.98 Crisp Or Gandy  
RUFFLED CURTAINS **3.99**  
Permanent Finish, Sheer Smooth  
Quality. Wide Ruffle.

\$8.98 Beautiful Quality  
RUFFLED CURTAINS **6.99**  
Fine Sheer, Permanent Finish  
Organdie. Wide Ruffle, White Only  
Reduced To.

**BATES**  
FINE WOVEN  
SPREADS

Regular \$10.98 Including Famous  
Stampede Design in Twin and Dou-  
ble, Special Each.

**\$8.98**

These Nationally Known Bates  
Spreads "Loomed To Be Heirlim-  
ed" Will Give Years Of Beauty  
and Service.

**Towel Savings**

CANNON BATH TOWELS **59c**  
Pastel Colors. Good Size. Double  
Thread. Regularly 79c EACH.

CANNON \$2.49 TOWELS **\$1.99**  
Big Thirsty, Double Thick Towels  
In Pastel And Decorator Colors.  
Special Each.

\$4.98 BEACH TOWELS **\$2.99**  
Assorted Designs Jumbo Size.  
Double Thick Specially Priced.

HEAVY DUTY BATH SETS **\$2.99**  
Assorted Designs Jumbo Size.  
Double Thick Specially Priced.

\$2.49 Feather Pillows **\$1.99**

18 X 26 Striped Feather Ticking  
Curled Chicken Feather Filled.  
Special Each.

JUMBO KNIT DISH CLOTHS **15c**  
Absorbent, Durable Jumbo Size  
Specially Priced Each.

Muskogee Wash Cloths **10c**  
Medium Size, Window Pane Plaids  
Specially Priced 3 FOR.

Plastic Table Cloths **99c**

Plastic Aprons **99c**

Home Of  
Famous  
BRANDS

**Joseph's** June 8 To 12  
Fri. Sat. Mon.  
Tues.

IN SONORA

**G. E. ELLIS**  
Your Sporting Goods Dealer

# We Are Pleased To Announce The Appointment Of BROOKS POWELL As Your Exclusive International Harvester Refrigeration Dealer

Midlant Specialty Co., Dealers 112 Elm, Sweetwater Texas

For fast, clean, cool cooking  
...this Great 1951 Electric Range  
by **CROSLEY!**

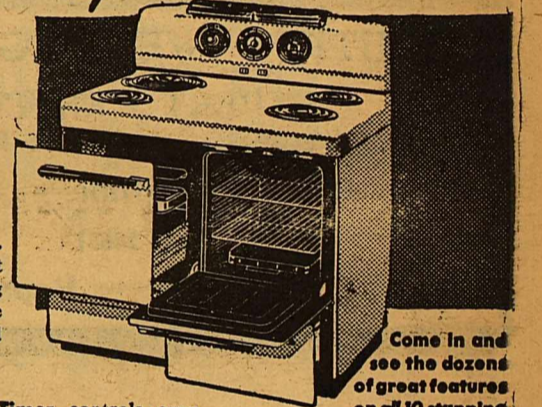

TERMS  
HERE

Custom Model CD-1.  
"Divided" top. Seven heat  
speeds. Deep-well cooking  
unit can be raised to serve  
as surface unit. King-sized  
oven with broiler.

Come in and  
see the dozens  
of great features  
on all 10 stunning  
Crosley Ranges  
for 1951!

"Mastermind" Clock Timer controls oven  
cooking. "Colorrol" switches give precise  
control of all surface units. New "Hasty-  
heat" Unit heats faster than any cooking fuel.  
Exclusive Self-sealing, Self-adjusting Oven  
Door keeps more heat inside. Oven Thermo-  
stat with Automatic Oven Pre-heat.

**CROSLEY**  
The Electric  
RANGE  
with Beauty and Brains

THE PACE-SETTING DESIGNS ARE COMING FROM CROSLEY!

## New... and YEARS AHEAD! INTERNATIONAL HARVESTER REFRIGERATORS

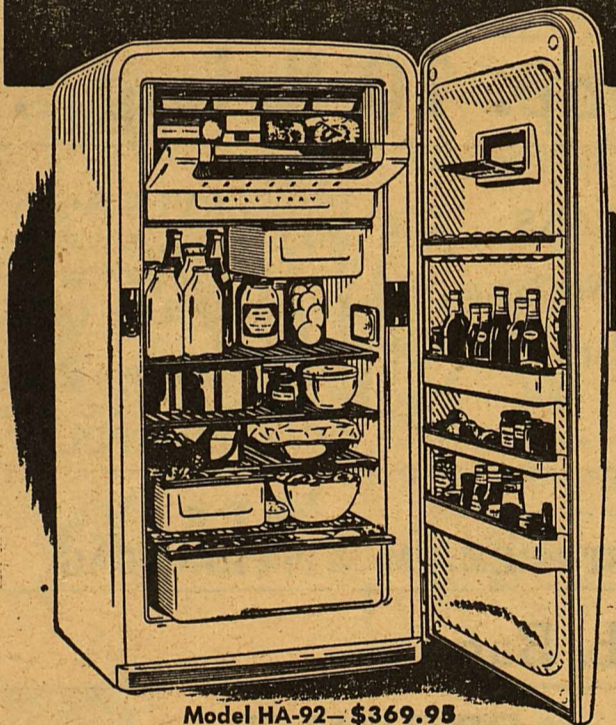

Model HA-92—\$369.98

femineered... and  
Color-Keyed  
TO YOUR KITCHEN



Here's the feature you've waited  
to see... the handle that takes  
its cue from kitchen color  
schemes... and lends brilliant  
beauty to your refrigerator.  
Plastic plaques in ten shades!

Now with Butter Keeper,  
Pantry-Dor... and Much More!

Look at these features with exciting func-  
tions: 9.2 cu. ft. capacity! Freezer locker  
holds 50 lbs.! Butter Keeper holds full  
pound! Pantry-Dor stores more up front  
where you need it! A wealth of reasons why  
IH is first for quality, convenience, style  
... economy! See them all!

7 MODELS • 7 SIZES • 7 PRICES • Starting at... **\$219<sup>95</sup>**

## and KITCHEN-SIZE INTERNATIONAL HARVESTER TABLE TOP 7 cu. ft. FREEZER

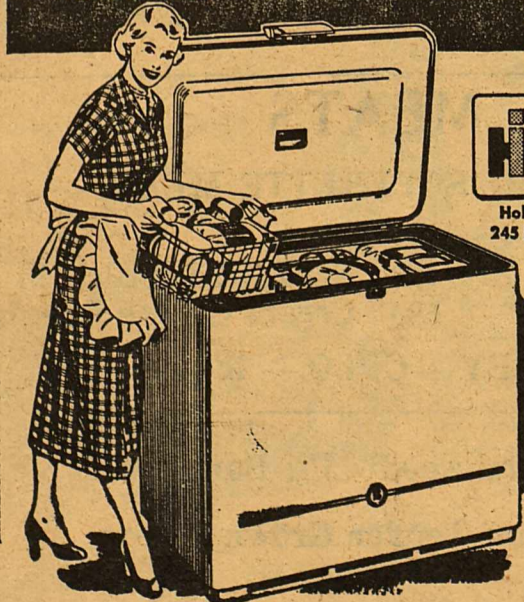

Holds  
245 lbs.

Here's how to complete  
your kitchen plan for ef-  
ficient living! Fits into  
cramped quarters and  
apartment kitchens with ease—(into only 27 1/4 x  
44 1/4 in. space)—works full time at freezing your  
time, saving you money! Serve out-of-season  
foods for your family's enjoyment... anytime!  
Shop ahead, at sale prices—store ahead for more  
convenience. And you can freeze foods anywhere  
on 5 inside surfaces! Enjoy IH freezing—now!

**BIG 11.1 AND 15.8 CU. FT. SIZES, TOO!**

Big families fancy the roominess of International  
Harvester's Model 111 (holds 389 lbs.!) and  
Model 158 (553 lbs.!). Meals in minutes! Months  
of tempting meals stored safely, with freshness  
sealed in! Super-fast freezing on 5 interior sur-  
faces. Come choose your IH freezer today!

**\$279<sup>95</sup>**

We Invite You  
To See  
These Models

Everything in Season—Every Day

PLUS year 'round TIME, MONEY and FOOD SAVINGS  
with these NEW 1951

## INTERNATIONAL HARVESTER FREEZERS

with NEW OVER-ALL FAST FREEZING!  
Makes perfect freezing truly carefree!

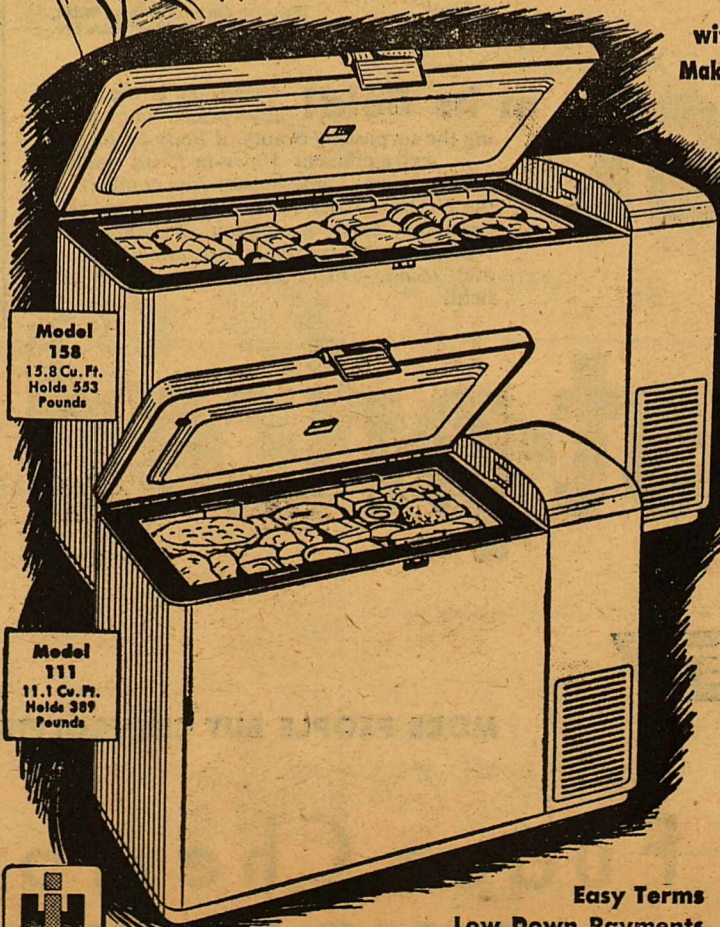

Model  
158  
15.8 Cu. Ft.  
Holds 553  
Pounds

Model  
111  
11.1 Cu. Ft.  
Holds 389  
Pounds

Place food anywhere on all 5 in-  
side surfaces and it's safely frozen  
for months of sealed freshness!  
Freezing is as much fun as serv-  
ing the treats you've stored from  
every season of the year! And  
there's room for months of  
meals for most any size family!

### TWO HUGE SIZES New, Exclusive Features

Over-All Fast Freeze Area—25  
sq. ft. of fast freeze area in Model  
111—over 33 sq. ft. in Model  
158!

Dri-Wall Cabinet—stops exces-  
sive moisture on outside of cab-  
inet.

Silent-Sealed Operation—no  
fan, no noise.

PLUS... Frost-Lok self balanc-  
ing lid... Vac-U-Seal insulation  
... automatic interior light...  
handy baskets, dividers...  
"Tight Wad" 5-year warranted  
refrigeration unit, and many  
more features. See them today!

KITCHEN SIZE MODEL 70  
Tabletop—all  
IH features—  
it too! **\$229<sup>95</sup>**

Easy Terms  
Low Down Payments

Brooks Powell

Electrical Appliances

Hallum Building

Sonora Texas





Goodrich Tires & Tubes

"FRIENDLY SERVICE"

**GREENHILL'S**  
Texaco Station

**Sonora Wool & Mohair Company**

Prickly Pear Killer  
Shearing Supplies  
Knapsack Sprayers

PHONE 23601

**SMITTY'S WELDING SHOP**  
EXPERT WELDING  
OIL FIELD WELDING RADIATORS REPAIRED  
Anything — Anytime — Anywhere  
DIAL 24681  
Lawn Mower Repair

**Grass Planter Aids Recovery Of Poor Land**

Many ranchers in the Edwards Plateau Soil Conservation District have found that small acreages of cropland are not economical to cultivate when the soil is shallow and rocky, and subject to erosion. Approximately three thousand acres of land in this District have been retired from cultivation. The local Soil Conservation District Board of Supervisors had the foresight to recognize this need, and purchased a grass planter last year for use in the District. From time to time, they have been able to obtain small quantities of grass to use in reseeding overgrazed pastures for distribution among District Cooperators for trial plantings.

As a rule, the ranchers have obtained additional seed in order to plant an entire field at once. Most of the seed purchased has been K. R. bluestem, but other such as slender grama, blue grama, blue panicum and Canada wildrye, have been purchased also. Some of the plantings have been made in fields for seed produc-

tion and grazing, while others have been made in native pastures and wildlife exclosures.

The K. R. bluestem is a perennial mid-tall bunch grass forming good sized leafy tufts the first year. It will produce two or more crops of seed each year. It is a very palatable, nutritious, drought resistant grass that produces a large quantity of forage, and will withstand moderately heavy grazing.

This grass is a native of India. It was first introduced into this country on the King Ranch in South Texas, from which the name K. R. was derived.

Slender grama is a native of the Rio Grande plains, but appears to be an excellent grass for the Edwards Plateau. It is a good grass to use in reseeding overgrazed pastures.

Blue grama is a native grass found growing on some of the deeper divide soils. It is a good grass that probably existed in much quantities on these sites originally, before being removed by heavy stocking.

Side oats grama is a native mid-tall bunch grass that should be familiar to everyone in the District. It is one of the better native grasses and is found in abundance on good and excellent ranges. It

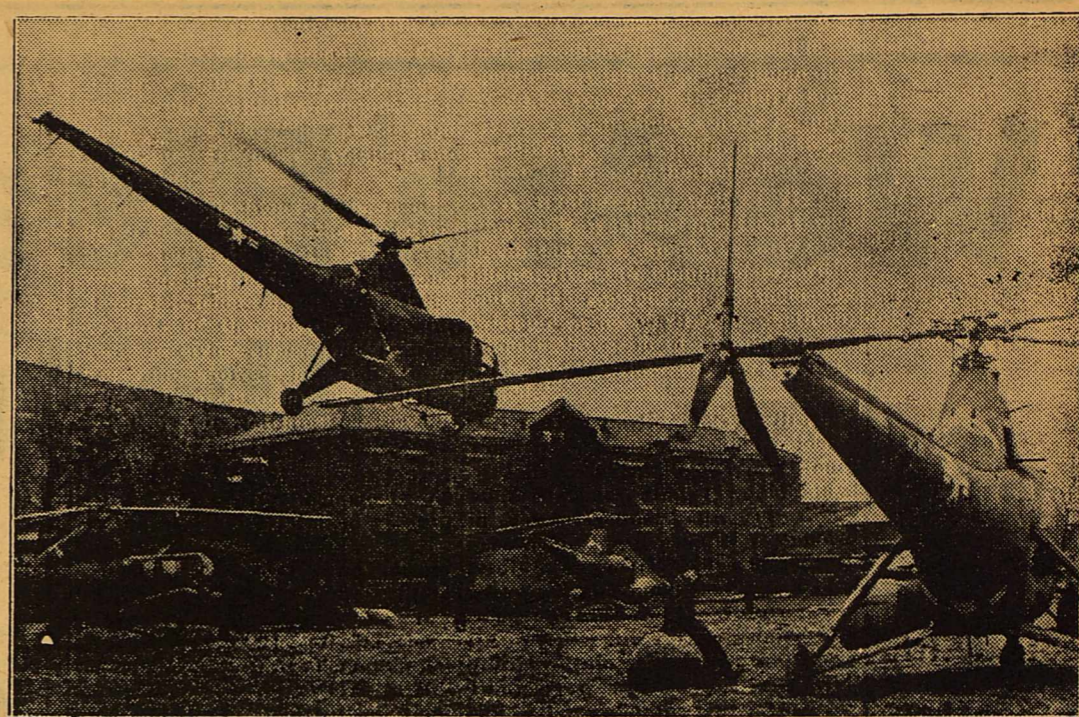

**HOSPITAL HELICOPTER PARKING LOT AT U.S. AIR FORCE BASE IN KOREA**—This H-5 helicopter in the 8rd Air Rescue Squadron will rise to an altitude slightly above the tree tops, level off and fly to some spot where its services are needed in a hurry to bring in wounded men. The crew consists of a pilot and medical technician. This hospital is only a few minutes in flying time from the battle lines.

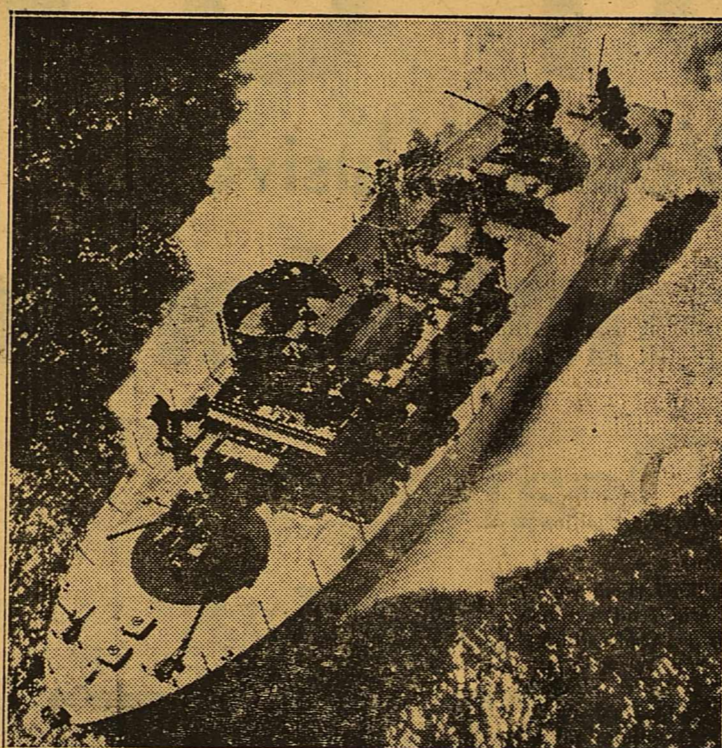

**ALUMINUM IN DEFENSE**—A new PT-810, aluminum-hulled boat, on a high-speed run. Aluminum plays a vital part in the defense effort. This boat was built by the Iron Works in Bath, Maine, of half-welded and half-riveted hull construction. The run shown here took place in Chesapeake Bay with the crew at General Quarters stations. This shows just one of the many uses of aluminum by the Navy. The metal is equally important in equipment used by the Air Force and the Army and is found in varying quantities in thousands of items from planes to foil for packaging rations.

is leafy and palatable and readily taken almost the year around.

Blue panicum was introduced to the United States from Australia. It is a tall deep rooted grass with a high protein content. It is recommended for seeding fields to be used as a tame pasture. It will do well in competition with native grasses. There has been some objection to blue panicum by several who have used it since livestock will not graze it readily if it is

allowed to get coarse and stemmy. In order to prevent this, it must be kept down to a height of eight to ten inches by concentrated grazing for short periods of time, followed by short periods of rest to allow the plants to recover.

Canada wildrye is a native winter growing grass. It is a high forage producer with excellent palatability and nutritive value. It is recommended that it be seeded in pure stands because of its difficulty to stay in a mixture due to its high palatability, and the scarcity of other green forage during its winter growing season. It is found growing locally in bottomlands and along draws. It is

sometimes found on the lower slopes and in among the rocks and crevices on the hill sides.

Additional information concerning the seeding of these and other grasses may be obtained by contacting the Edwards Plateau Soil Conservation District Office or any of the local SCS technicians.

**Personal Notes**

Mr. and Mrs. J. C. Jones and son of Blanco were the guests of Mr. and Mrs. J. A. Sykes last week.

SUBSCRIBE TO THE NEWS

**SUPERETTES SHOPPERS' GUIDE...**

**Friday 8 June Saturday 9**

**Sugar Imp. 10 lb bag . 89**

- |                              |   |     |
|------------------------------|---|-----|
| KIMBELLS NO. 2 CAN           | HUNTS PRESERVES Peach 1lb jar                     | 19c |
| Whole GREEN BEANS            | LIPTON'S VAN. OR CHOC. 2 PKGS.                    | 29c |
| GARTH TOMATO JUICE No. 2 can | POSTEE Dessert Mix                                | 49c |
| LIBBY'S PEACHES 2 1/2 Can    | CHAMP DOG FOOD 300 size 4 cans                    | 25c |
| GANDY'S ICE-CREAM Pt.        | TOWN-FR DE-TOPPING. 2FOR CHOC. PINAPPLE 7 1/2 can | 25c |

**FLOUR \$1.79**  
KIMBELLS FIRST PREMIUM 25 lb PRINT BAG

**PINTO 5 lb. Bag . 44c**

**PRODUCE**

- |              |     |               |     |
|--------------|-----|---------------|-----|
| LETTUCE EACH | 9c  | BANANAS lb    | 13c |
| TOMATOES lb  | 19c | CANTALOPES lb | 10c |

**PINEAPPLE Each . 23c**

**MEATS**

SAVE ON SUPERETTE MEATS

- |                                  |     |                          |     |
|----------------------------------|-----|--------------------------|-----|
| WILSON'S BACON Corn King Slc. lb | 49c | SHOLDER Steak lb         | 65c |
| SEVEN Steak lb                   | 59c | Cream Cheese Longhore lb | 49c |
| OLE SUN VALLEY —COLO.— lb        |     |                          | 29c |

Cooked With Oakwood - Pit Barbecue  
Wife's Premium Tender Grown Fryers

We have a nice variety of flower seeds & garden seeds

**SONORA Superette MARKET**  
E.V. SMITH, MGR.

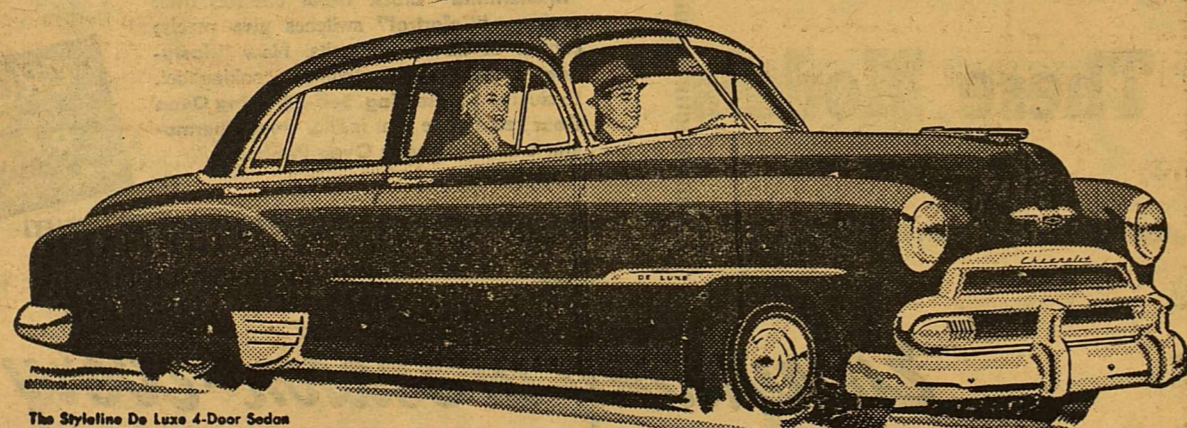

The Styleline De Luxe 4-Door Sedan  
(Continuation of standard equipment and trim illustrated is dependent upon availability of materials.)

**largest**  
**finest**  
**lowest-priced**

**in its field!** Yes, Chevrolet's the longest car in its field . . . a strapping, streamlined 197 1/2 inches.  
It's the heaviest car in its field . . . 3125 pounds of solid quality.  
Moreover, it has the widest tread in its field . . . 58 3/4 inches between centers of the rear wheels . . . with all this means in terms of extra comfort, roadability and safety!

. . . and finest no-shift driving at lowest cost with

**POWER Glide Automatic Transmission\***

Chevrolet's time-proved Powerglide Automatic Transmission, coupled with 105-h.p. Valve-in-Head Engine, gives smoothest and finest no-shift driving at lowest cost—plus the most powerful performance in its field!

\*Combination of Powerglide Automatic Transmission and 105-h.p. Valve-in-Head Engine optional on De Luxe models at extra cost.

**in its field!** Chevrolet is the only low-priced car offering the surpassing beauty of Body by Fisher . . . extra-efficient Valve-in-Head engine performance . . . the outstanding comfort of the Unitized Knee-Action Ride . . . and the combined safety-protection of Panoramic Visibility, Safety-Sight Instrument Panel, and Jumbo-Drum Brakes—largest in its field!

**line in its field!**

Think! Lowest-priced line in its field! And exceedingly economical to operate and maintain, as well.

Naturally, you want the best buy you can possibly get. That's exactly what you do get in America's largest and finest low-priced car. Come in, see and order this better value—now!



MORE PEOPLE BUY CHEVROLETS THAN ANY OTHER CAR!

**Lamar Fuqua Chevrolet Co.**  
SONORA, TEXAS PHONE 27921

Mr. and Don Nicholas of Austin were here last week the guests of her parents, Mr. and Mrs. Granville Barker and his aunt and uncle, Mr. and Mrs. Earl Duncan.

**Kerbows On Trip**

Mr. and Mrs. S. M. Kerbow and children, Marsha and John, spent last weekend visiting relatives and friends in Bacon Ridge. They also visited his parents, Mr. and Mrs. W. H. Kerbow in Henrietta. Kerbow returned home Sunday, while Mrs. Kerbow and the children went on to Wichita Falls and to Butler, Okla., where her parents, Mr. and Mrs. Walter Lindsey, reside.

Mr. and Mrs. J. A. Fuller and children of Lamesa spent last weekend with Mr. and Mrs. G. W. Kisselburg.

Miss Majorie Ory of Rankin is visiting Mrs. Damon Swails here. She arrived Friday.

**'Make It Yourself- With Wool' Contest Rules Announced**

As plans get underway for the Wool and Mohair Festival which will be held in Kerrville on October 4-5-6 great stress is being placed on the "Make It Yourself With Wool" contest. In announcing the Fifth Annual Home Sewing Contest for 1951 the Wool Bureau of New York has issued a brochure in which the contest rules are given. Mrs. Willie B. Wilson of 1510 W. Avenue J, San Angelo is the State Contest Director and those interested in entering the contest may write her for information in regard to rules. Deadline for sending in entries will be September 15. Entry blanks are included in the Wool brochure this year and State entry blanks should be sent to Mrs. Wilson, whose name appears in the front of the brochure. As there will be no area contest, entry blanks are to be sent in for just the State and National contests.

The "Make It Yourself With Wool" home sewing contest, offers

an opportunity to all girls and young women living in the "Wool Growing Empire" of the United States to express their home-sewing and fashion-creative ability with virgin wool fabric and also compete for valuable awards.

The contest is held each year to promote skill in styling and making apparel of virgin wool materials. The contest is open to girls of 14 through 22 years of age, including girls from California, Colorado, Idaho, Montana, Nevada, New Mexico, North Dakota, Oregon, South Dakota, Texas, Utah, Washington and Wyoming.

Wool formal will be included in the contest this year, along with coats, suits or dresses made of virgin wool fabrics.

The contest is held each year for Junior and Senior for home sewers whose garments are made from commercial patterns or original designs.

Awards to be given the winners in the State contests, by the Woman's Auxiliary to the TS&GRA, will be \$300 for Style Show expenses, first, second and third prizes in both junior and senior divisions of the sewing contest and will pay expenses for the two girls who will be sent to El Paso for the annual convention of the Texas Sheep and Goat Raisers' Association in November, and also pay the expenses for the two girls and a chaperon for their trip to the Final Fashion Show in Portland Oregon in December.

First prize in each the junior and senior classes, will be a \$100 bond, second prizes will be a \$50 bond and third prize will be a \$25 bond. There will only be the three picked from the entire junior and the entire senior classes. The State winners from the Junior and Seniors classes will be sent with a chaperon to Portland, Oregon by the Woman's Auxiliary of the TS&GRA, where the National Finals will be held as a highlight of the 87th Annual Convention of the National Wool Growers Association on December 5 through 7. A National Fashion Show in which state winners will model their own creation for prizes to be awarded by a judging panel of fashion and home sewing experts will be on the agenda.

Prizes in the National contest include a grand prize of \$300 in

Junior and Senior Classes, a Singer Sewing machine, and savings bonds in the Junior and Senior Classes as first, second and third place prizes.

To participants between the age of 17 and 19 a special scholarship award of \$500 will be given by the Colorado Woman's College to the girl whose home sewing skill and academic standing in high school is adjudged to be outstanding, and who has graduated from High school not later than 12 months prior to the close of 1951 "Make It Yourself With Wool" contest.

**Personal Notes**

Pvt. David Franks who is stationed at North Fort Hood, Gatesville, was here last week visiting friends.

Mr. and Mrs. Jim Luckie were in San Angelo on business last week.

Attend SOME Church Sunday.

**Elliott & Elliott**  
ATTORNEYS-AT-LAW

SONORA, TEXAS

Will practice in all state and federal courts

**EXPERT Stock Drenching**

**Prompt, Dependable Service**

We drench your stock and get it back on the range in the shortest time possible.

ALSO, WE CARRY A FULL LINE OF STOCK MEDICINES AND VACCINES

Dial 23431 or 21581

Sonora, Texas

**TAYLOR & MOORE STOCK MEDICINE CO.**

**REAL ESTATE**

SEE US FOR CITY PROPERTY

**INSURANCE**

Every kind of protection known to Standard Insurance Companies.

**RANCH LOANS**

THE BIGGER THE BETTER

**TAX CONSULTANTS**

**Elliott Brothers Co.**

EYES EXAMINED  
GLASSES FITTED

**Dr. C. L. Baskett**

Optometrist  
DEL RIO, TEXAS



**COSDEN PRODUCTS**

Wholesale & Retail

Oil Gasoline

Grease

ALSO

GROCERIES &  
COLD DRINKS

**NEIL ROUECHE**  
DIAL 25171

Exclusive Distributors for Cosden Products in  
Sutton, Schleicher & Edwards Counties

**Davis Insurance Agency**

Insurance For Every Need

Real Estate

Ranch Loans

Phone 22951

**Sonora Abstract Co.**

J. D. LOWREY, Mgr.

EFFICIENT LAND TITLE SERVICE  
ON SUTTON COUNTY LAND

We represent several of the old line fire insurance companies.

**NOTICE**

The Krinz Trucking Co.  
Phone 22351

Now located corner US 290 and  
Main Street

**WATER WELL**

DRILLING

FULLY INSURED

ALL WORK GUARANTEED

Wesley C. Young

Call 24661, Sonora, Texas

Understanding Service

RATLIFF FUNERAL

HOME

Ambulance Service

Dial

23501 - 21871 - 21801

**Robert Massie Co.**

Funeral Directors, Embalmers

Superior Ambulance

Service

Phone 8121

Day or Night

SAN ANGELO, TEXAS

**WE HAVE JUST COMPLETED INSTALLING ONE OF THE MOST MODERN MOLASSES AND FEED MIXERS IN WEST TEXAS-**

NOW IS THE TIME TO START CALVES AND LAMBS ON CREEP FEED- MOLASSES IS ONE OF THE ESSENTIALS IN A CORRECTLY MIXED CREEP FEED- SCIENTIFIC TESTS HAVE PROVEN THAT GAINS RECEIVED BY CREEP FEEDING PAYS MANY TIMES THE COST OF FEEDING- WE KEEP IN STOCK ALL THE NECESSARY INGREDIENTS AND MINERALS TO MAKE THE BEST FEED FOR YOUR SPECIFIED NEED- THERE IS NO DUST OR WASTED FEED DUE TO BLOWING WHEN MIXED WITH MOLASSES.

*We also keep in stock all classes of commercial feed.*  
**H. V. STOKES FEED CO.**

**You SAVE 4 WAYS**

**at your Ford Dealer's**

**You get Ford-trained MECHANICS**

These skilled Ford hands have years of experience working with Fords and know how to work fast and well to cut your labor charges.



**You get Genuine Ford PARTS**

These parts help keep your Ford all Ford. They're made right to fit right to last longer... to save your Ford.



**You get Special Ford EQUIPMENT**

These special Ford tools round out the 4-way savings of our real Ford Service. They're just right for Fords. They make testing and repair work easier... and save you trouble.



**You get Factory-approved METHODS**

These Ford-proved techniques, designed by the men who built your Ford, enable us to get to the trouble fast... and save you time.



**PUT YOUR FORD IN FORD HANDS!**

F.D.A.P.

**PHONE HAMILTON GROCERY PHONE**

21601

A Red & White Store

21601

Friday, June 8,

DELIVERY SERVICE

Saturday, June 9,



- IDAHO POTATOES 10 lb Paper Bag ..... 32c
- CARROTS Bunch ..... 5c
- GREEN ONIONS 2 Bunches ..... 15c
- CUCUMBERS 2 lb ..... 15c
- CABBAGE lb ..... 6c
- LEMONS Doz. .... 24c
- PINEAPPLE Fresh Each ..... 26c



- BACON Sliced Tra Pak lb ..... 59c
- GROUND MEAT Fresh lb ..... 50c
- SHORT RIBS lb ..... 45c
- HAM HOCKS lb ..... 35c
- CHUCK Roast or Steak lb ..... 58c
- CHEESE LONGHORN lb ..... 58c

Fresh Dressed Fryers & Hens

**IMPERIAL CANE SUGAR**

5 lb ..... 47c

RED & WHITE HOMINY NO. 2 Can ..... 11c

GOLD MEDAL Kitchen - Tested FLOUR 5 lb Bag ..... 58c

RED & WHITE APPLE BUTTER 28 Oz Jar ..... 29c

CHUCK WAGON Mexican Style BEANS 15 Oz. Can ..... 12c

**WHITE HOUSE FLOUR**

25 lb White Bag ..... \$1.73

TUXEDO TUNA FISH 6 Oz. Can ..... 28c

KUNER'S Sauer Kraut 14 Oz. Can ..... 12c

LITTLE BILL PEANUT BUTTER 9 Oz Glass Cup ..... 29c

WILSONS PURE LARD 3 lb CTN. .... 65c

**Sonora Motor Company**

When It Comes

To Prescriptions

**WE GET PERSONAL!**

There's nothing as personal as a prescription; we want you to enjoy with confidence the personal attention of our prescription department. When accuracy counts...you can count on us.

**PRESCRIPTIONS**

PRESCRIPTIONS BY PHONE  
21701



**Sonora Drug Co.**  
PHONE 38  
SONORA, TEXAS

**HOTEL McDONALD**

'The Home Away From Home'  
Sonora, Texas

**The Devil's Ribber News**

ESTABLISHED 1890

PUBLISHED EVERY FRIDAY MORNING

ENTERED AT THE Postoffice at Sonora, Sutton County Texas, as second-class matter under the Act of Congress of 1879.

CLAY PUCKETT . . . . . Editor and Publisher  
ANY ERRONEOUS REFLECTION upon the character, standing, or reputation of any person, firm or corporation will be gladly corrected if the matter is brought to the attention of the publisher.

SUBSCRIPTION RATES — PAYABLE IN ADVANCE  
One Year in Sutton and Adjoining Counties . . \$3.00  
One Year Elsewhere . . . . . \$3.50

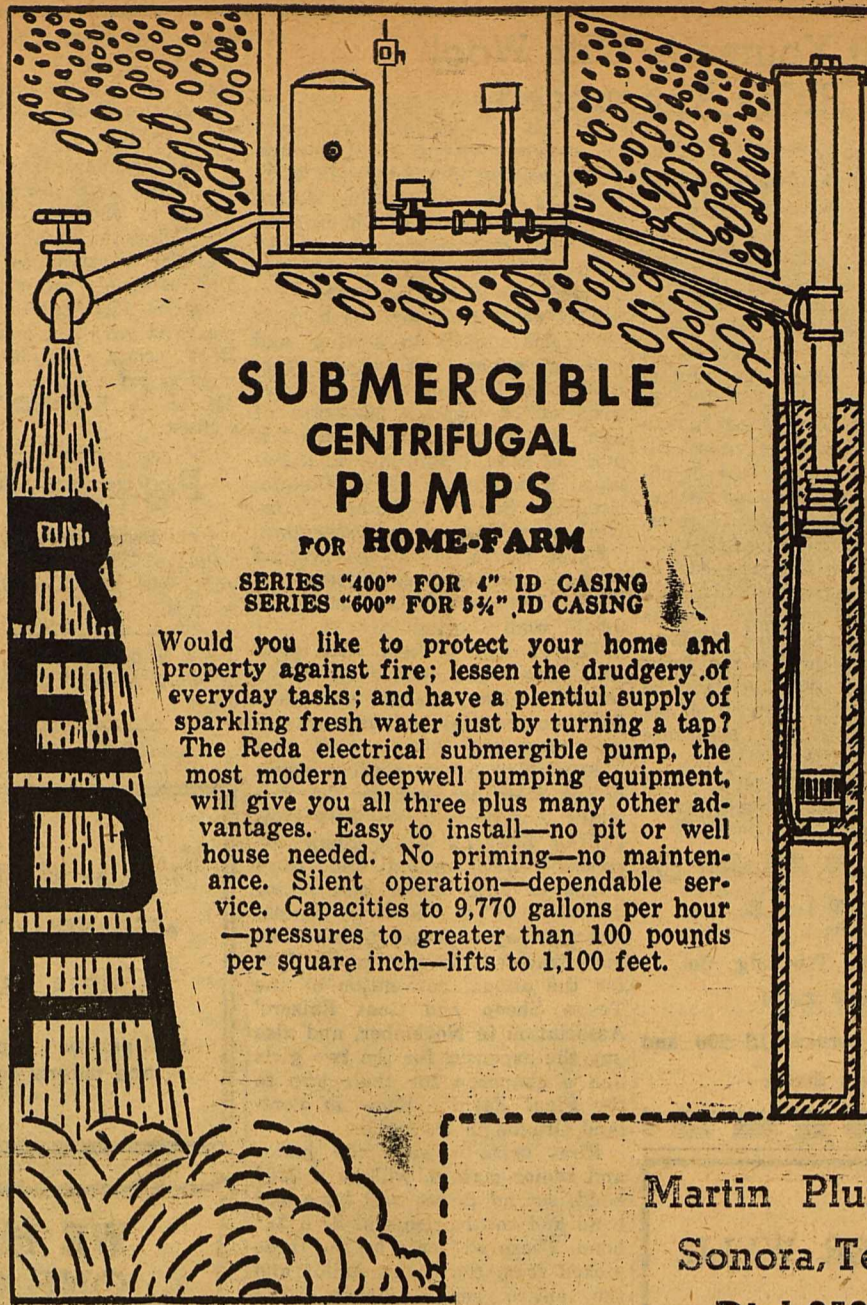

**SUBMERGIBLE CENTRIFUGAL PUMPS FOR HOME-FARM**

SERIES "400" FOR 4" ID CASING  
SERIES "600" FOR 5 1/2" ID CASING

Would you like to protect your home and property against fire; lessen the drudgery of everyday tasks; and have a plentiful supply of sparkling fresh water just by turning a tap? The Reda electrical submersible pump, the most modern deepwell pumping equipment, will give you all three plus many other advantages. Easy to install—no pit or well house needed. No priming—no maintenance. Silent operation—dependable service. Capacities to 9,770 gallons per hour—pressures to greater than 100 pounds per square inch—lifts to 1,100 feet.

Martin Plumbing  
Sonora, Texas  
Dial 25281

**Happy Birthday**

- Friday, June 8, Mrs. W. D. Kring, Jamie Trainer, Mrs. Jessie Green Barton
- Saturday, June 9, Darcy Carroll, Mrs. Rex Lowe
- Sunday, June 10, Mrs. J. C. Stephens, Mrs. Jim Caldwell, Maxine Ballard
- Monday, June 11, R. A. Halbert
- Tuesday, June 12, Mrs. E. F. Vander Stucken, James D. Trainer, Mrs. Thomas Espy, Mrs. T. E. Glasscock
- Wednesday, June 13, Jo Beth Taylor, Bob Vicars, Mrs. Rex LeBleu
- Thursday, June 14, None

Keep Dad young with a gift of fishing tackle on Father's Day. See G. E. Ellis, your sporting goods dealer. 1 to 34.

For Sale: Kenmore washer like new. Heavy duty electric pump automatic timer. Call Mrs. W. A. Glasscock at 27651. 1 to 34.

**Directors To Talk Scabies, Labor Problems**

The two problems most affecting the sheep and goat industry today, sheep scab and ranch labor, will get a full airing at the Texas Sheep and Goat Raisers' Association Directors' meeting in Lampasas, June 9, Frank Roddie, Brady, Association president, reports.

Roddie stated that agreements reached in Salt Lake City about two weeks ago by sixteen Southern, Midwestern and Western States to use B.H.C. dip was one of the most important actions ever taken in so far as the sheep industry was concerned and it could mean the eradication of sheep scabies from the entire United States.

"The ranch labor situation is most critical," he said, and if Texas ranchmen are to do their best in producing meat and wool and mohair, they're going to have to have help on their ranches.

"There are thousands of Mexicans across the Rio Grande wanting to work on this side and we are ready to hire them. There should be some

that an available labor supply and a labor market can get together."

Roddie said he was expecting many Association members other than Directors to attend the Lampasas Business meeting.

Insure Dad's life with a Sport Life Preservers for Father's Day, June 17. At G. E. Ellis, your sporting goods dealer. 1 to 34.

FOR SALE: Electric washing machine, good order. Bargain \$30. Also lawnmower just sharpened. Call 28581. 1 to 34.

Hosts, boatseats, and a host of other gifts for the outdoor Dad on Father's Day, June 17. See G. E. Ellis, your sporting goods dealer. 1 to 34.

For Sale: Kenmore washer like new. Heavy duty electric pump automatic timer. Call Mrs. W. A. Glasscock at 27651. 1 to 34.

**Personal Notes**

Mrs. C. A. Tyler and Mrs. H. W. Evans and sons, J. T. and Michael, spent two days in San Angelo last week.

Mr. and Mrs. Walter Kellum of Lubbock were the guests of Mrs. K. Regeon and sons, W. K. Jr., last week.

Mrs. J. T. Watson of Van Horn is visiting her daughter and family. Mr. and Mrs. Howard Espy this week.

Mr. and Mrs. Alvis Johnson had as their guests last weekend, Dr. and Mrs. Alvis Johnson, Jr., and daughters, Beverly and Sarah, of Grand Prairie.

Mrs. W. E. Wallace has as her guest Mrs. H. B. McGonagill of Dallas.

Mr. and Mrs. Wes White have as their guest Mrs. Lizzie Reed of Texon. Mrs. Carrie Merck of Iraan, Mrs. Joe Lemons of Lordsburg, N. M., Mrs. Janey Coleman, Mr. and Mrs. Fred Coleman and Mr. and Mrs. Lewis Coleman of Junction.

Mrs. H. C. Walters is leaving this week today to spend a week with her parents, Mr. and Mrs. S. Moore.

Mr. and Mrs. Marvin Cowser of Rocksprings spent Wednesday with Mr. and Mrs. Boyd Lovelace.

Miss Jo Beth Taylor, daughter of Mr. and Mrs. P. J. Taylor, has returned from El Paso and will spend the summer here. Miss Taylor is a member of the El Paso Club.

Men or Woman to take over title of established customers in Sonora. Full or part time. Weekly profits of \$50.00 or more at start possible. No car or other investment necessary. We will help you get started. Write C. R. Ruble, Dept. J-2 The J. R. Watkins Company, Memphis, Tennessee. 1 to 33.

Taxes on Texas farm and ranch real estate increased in 1950 for average of five cents per acre for the Trans-Pecos area to \$3.41 per acre in the lower Rio Grande Valley.

Children are more likely to get this:



When parents regularly buy these:

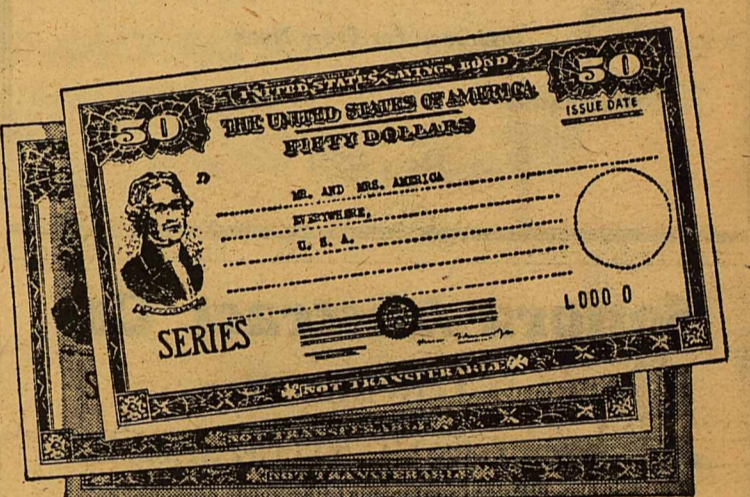

Automatic saving is sure saving — U.S. Savings Bonds

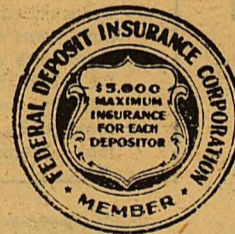

First National Bank

SERVING SUTTON COUNTY 50 YEARS



Don't Run—REACH for the Nearest Telephone

Do away with wasted steps and lost effort by installing a low-cost extension telephone.

Extension telephones cost so little, it becomes almost nothing when compared with the greatly increased convenience you enjoy. Our business office will gladly tell you more about convenient, low-cost extension service. Make it a point to call today.

The San Angelo Telephone Co.

FRIDAY June 8, **PIGGLY WIGGLY** SATURDAY June 9,

Where The Cost Of Living Is Down

COFFEE Folgers lb . . . . . 85c

SOLOMAN MACKERAL 1 lb Can . . . . . 18c	DIAMOND SPINACH NO 2 Can . . . . . 14c
BRICES PICKLES Sour or Dill 1/2 Gal . . . . . 52c	DIAMOND HOMINY Tall Can . . . . . 8c
MONARCH OKRA NO. 2 Can . . . . . 22c	MORTON'S SALAD DRESSING Pint . . . . . 32c

LARD Wilsons 3 lb. Ct. . . . . 63c

2 LARGE BOXES TREND . . . . . 47c	LIBBY'S FANCY PEAS NO. 303 Can . . . . . 22c
CRYSTAL WEDDING OATMEAL 1 lb Box . . . . . 17c	BEL MONTE CATSUP Large Bottle . . . . . 24c

Flour Whitehouse 25 lb bag . . . . . \$1.73

**Fruits & Vegetables**

TOMATOES Texas NO. 1 lb . . . . . 19c
Kentucky Wonder Beans lb . . . . . 18c
New Potatoes Texas lb . . . . . 7c
YELLOW SQUASH Good lb . . . . . 9c
AVOCADOS 36 Size 2 For . . . . . 25c
SHERRIES — APRICOTS — PLUMS

**Meats**

JOWLS Smoked - Sugar Cured lb . . . . . 23c
HAM HOCKS Meaty lb . . . . . 25c
PICNIC HAMS Ready to eat lb . . . . . 44c
POLISH SAUSAGE Good lb . . . . . 49c
SALT PORK NO.1 lb . . . . . 29c
—FRYERS — BARBECUE—