





**ANTELOPE HUNTING APPLICATIONS READY**

As applications for 1951 antelope hunting permits began arriving, the Chief Clerk of the Game, Fish & Oyster Commission announced additional data for sportsmen.

The exact number of permits to be issued has not been determined because the antelope herd census is still underway.

Persons who were assigned a permit last year in the impartial drawing for the 426 licenses issued have a low priority this year.

In the event there are more ap-

plications than permits, first priority will be given to persons who drew a permit last year but couldn't make the hunt and allowed the game department to assign an alternate.

Second priority will go to the person who failed to get a permit last year. Next comes those who held a valid 1950 permit and then, last, persons under 18 years of age and non-residents.

The first step in the procedure to seek a permit, according to the Chief Clerk, is to write the department for an application blank.

Then the applicant is sent literature describing the drawing and

regulations for the hunt, as well as a blank to fill out for return with his \$5 hunting fee. The Chief Clerk pointed out that no remittance should be forwarded until the routine data is received from the game department.

It was emphasized that members of hunting parties have a better opportunity of being assigned to the same ranch for antelope hunting if their applications are submitted clipped together.

The antelope hunt will be conducted in three consecutive 3-day periods beginning October 1 and ending October 9. The limit is one male antelope.

**Personal Notes**

E. W. Bridwell, son of Mrs. Bartie Lou Bridwell, is visiting his father G. B. Bridwell, in Wichita Falls for the duration of the summer.

Corky Schweining, Eddie Farrel Smith, Rayford Hull and George Barrow, Jr., have returned home after attending the summer term at Shriner Institute in Kerrville.

Mrs. J. A. Letsinger and children have returned this week from Grayford where she has been visiting her brother and family Mr. and Mrs. C. F. Crites.

Mr. and Mrs. Frank Franks and children of Victoria spent several days here last week visiting Franks' mother Mrs. Fannie Franks and other relatives.

**SUBSCRIBE TO THE NEWS**

**Office Supplies For Sale - News Office**

**Sonora Wool & Mohair Company**

Prickly Pear Killer  
Shearing Supplies  
Knapsack Sprayers

**PHONE 23601**

**Chappell Grocery**

DIAL 21341

Friday August 17,



**A Red & White Store**  
DIAL 21341

Saturday, August 18,

**Sugar PURE CANS 10 lb BAG 95c**

AUSTEX SPREAD	LARGE BOX 10c COUPON INSIDE
DEVILED Sandwich can 16c	SUPER SUDS Box 34c
MAYFLOWER YELLOW	BLUEBONNET
CORN 2 Cans 25c	SALID Dressing Qt. Jar 51c
SUN SPUN CHOPPED	SUDS
MUSTARD Greens 2 cans 25c	TEXANA BOX 10c
NO 1	AJAX
TOMATOES CAN 10c	CLEANSER 2 CANS 25c

**PURE LARD Wilson's 3 lb. Crt. - 57c**



CABBAGE lb 6c	CLUB STEAK lb 59c
CALIF ORANGES lb 11c	CANNED BISCUITS 2 CANS 25c
NECTERINES lb 17c	WILSON'S BACON Sliced lb 42c
YELLOW ONIONS lb 6c	FRESH DRESSED FRYERS lb 55c & HENS lb 59c

**Cherry Tea Squares**

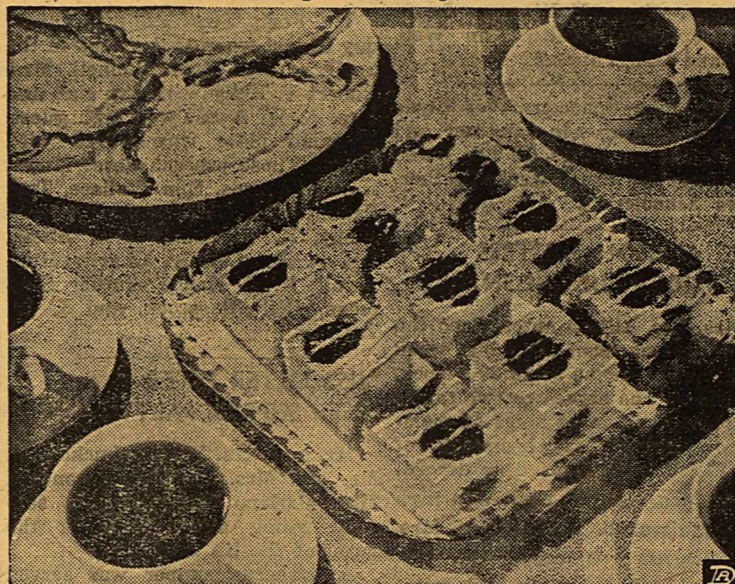

Ruby red cherries are happily employed as the colorful accent to delicious quick coffee cake squares. They're served at breakfast with bacon and eggs.

Those who take time for a good breakfast often say that they enjoy it more than any meal of the day. It's sound planning from a nutritional point of view, too. Like any engine the body needs refueling before work is demanded of it. Food experts say breakfast should supply from a fourth to a third of daily food needs.

Enriched breads are always included as a "starter" for the day because they provide food energy, protein for body-building, food iron and essential B-vitamins. With the great variety of plain breads, rolls and coffee cakes offered at bakeries today, breakfast can be interesting, colorful and well-balanced the year around.

For example, quick coffee cakes can be changed to suit the season. Fluffy coffee cake squares are delicious flavored with fresh peach slices or raspberries for summer glamor. Often, you'll use spoonfuls of your favorite jam for an easy, colorful topping. In the fall you'll like to use drained canned cherries or pineapple chunks. The result in any case is a breakfast treat, and a happy "prescription" for vitamins and minerals.

Complete the breakfast menu with glasses of chilled fruit juice and the sunny-side eggs your man likes, and he'll give you a reputation as a wonderful cook.

**CHERRY OR RASPBERRY TEA SQUARES**

2 cups sifted enriched flour  
4 teaspoons baking powder  
1 teaspoon salt  
1/2 cup sugar  
1 egg, beaten  
1/4 cup milk  
2 tablespoons melted shortening  
1 cup drained cherries or raspberries or 1 cup fruit jam  
Confectioners' Sugar Icing

Sift together flour, baking powder, salt and sugar. To beaten egg add milk and melted shortening. Mix well. Add egg mixture to flour mixture, mixing only enough to moisten flour. Spread in greased 7 x 11 inch pan. With knife handle or teaspoon make hollows in dough 1 1/4 inches apart. Fill hollows with cherries, raspberries, or fruit jam. Bake in moderate oven (375°F.) 25 minutes. When cool, drizzle with Confectioners' Sugar Icing. Makes 1 tea cake, 7 x 11 inches.

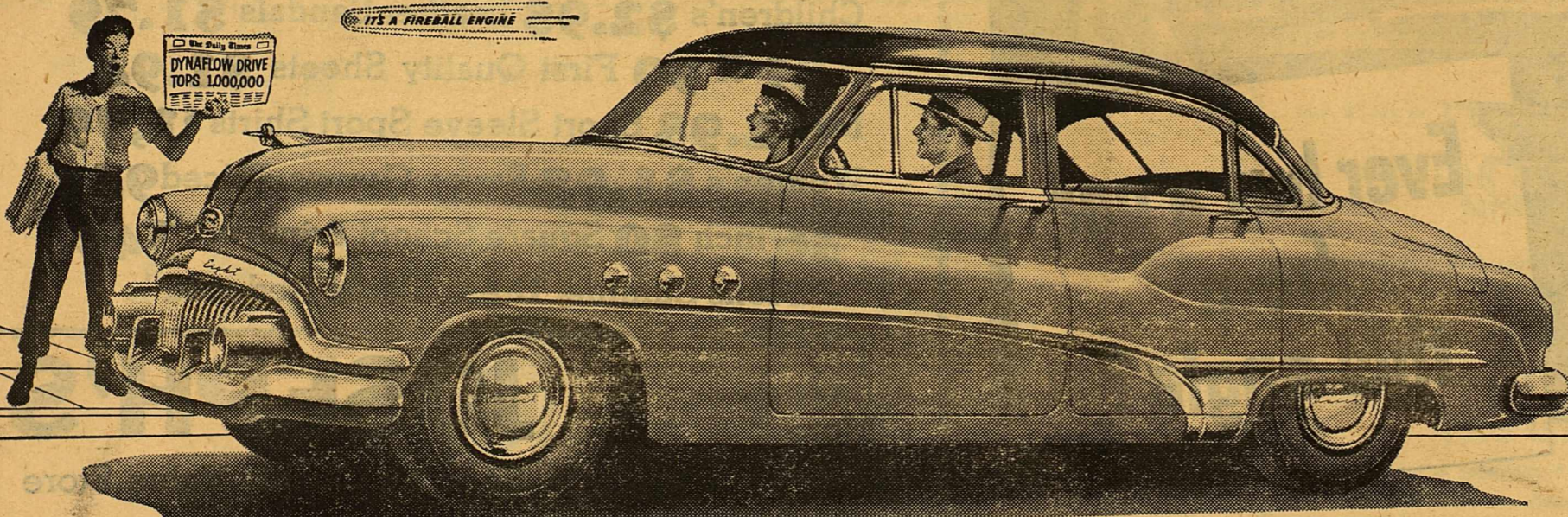

**They Like it a Million!**

Last week Buick set a proud record. The millionth Dynaflo Drive\* was delivered to a happy owner. That's a new peak in popularity for modern drives which take you from a standing start to any cruising speed desired with a smooth, unfaltering swoop of power. "The biggest advance since the self-starter" is what the motorwise press called this Buick development back in 1948—and now a million owners can tell you how right that proved to be. Here, they found, was a basically different way of delivering power. It was the first drive to get completely away from any gears which function in a series of fixed stages—the first to apply supercharging principles that did new tricks with spinning oil. And how folks loved it! They loved the freedom from strain in traffic. And the new "sweetness" of ride which every passenger could enjoy. They loved the command it gives them of every traffic situation—and the relaxation it contributes to a long day's drive. They loved its extra safety in slippery going, and the improved control in mud and snow. As they piled up experience, they

loved the unexpected savings of rear tire wear and the reduced strain on all driving parts, from engine to differential.

And finally—they loved what it does for the value of a Buick, as reflected in the extra dollars that Dynaflo\* adds to the resale price of a car.

Have you sampled this driving sensation?

There's no time like the present for discovering the thrills that more than a million Buick owners already know.

Equipment, accessories, trim and models are subject to change without notice. \*Standard on ROADMASTER, optional at extra cost on other Series.

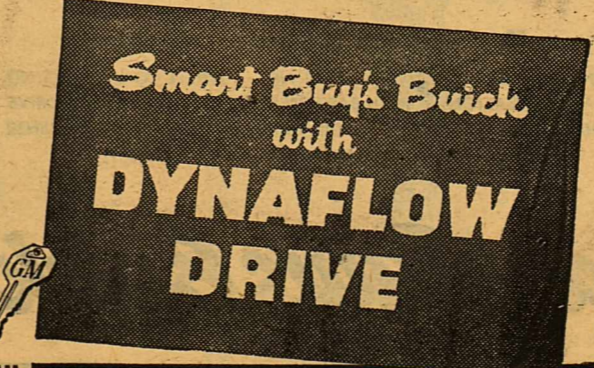

YOUR KEY TO GREATER VALUE

WHEN BETTER AUTOMOBILES ARE BUILT BUICK WILL BUILD THEM

**Lyles and Rape, Inc. Dial 23301**  
**Concho St., Sonora, Texas**

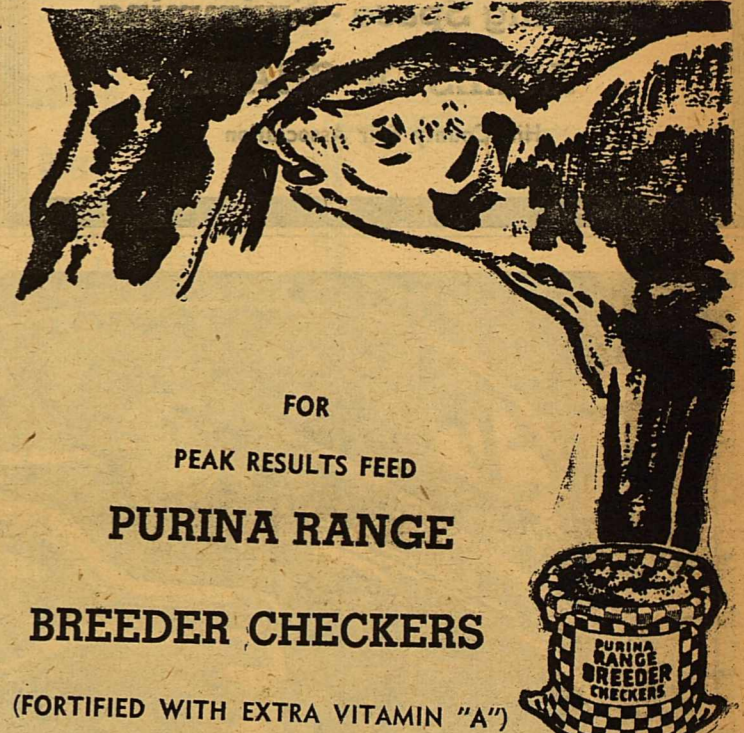

FOR PEAK RESULTS FEED  
**PURINA RANGE BREEDER CHECKERS**  
(FORTIFIED WITH EXTRA VITAMIN "A")  
\*AID REPRODUCTION  
\*LESSEN CALVING TROUBLE  
\*BOOST MILK FLOW  
**GET 'EM HERE**  
HAY  
LIST YOUR HAY REQUIREMENTS WITH US  
-Alfalfa - Prairie Hay - Johnson Grass - Sudan-

**SONORA FEED & SUPPLY**

Herbert Fields, Owner

**SMITTY'S WELDING SHOP**  
EXPERT WELDING  
OIL FIELD WELDING RADIATORS REPAIRED  
Anything — Anytime — Anywhere  
DIAL 24681  
Lawn Mower Repair

**TEXACO** Goodrich Tires & Tubes  
"FRIENDLY SERVICE"  
**GREENHILL'S**  
Texaco Station

Typewriter Repair At News Office

**JAN KENG HONORED WITH SWIMMING PARTY**  
 Tom Elaine Espy and Mary Puckett, assisted by their mothers, Mrs. Howard Espy and Mrs. Clay Puckett, honored Jan Keng with a swimming party and supper Monday. Miss Keng is moving to Temple, where her father is stationed

with the State Soil Conservation Service.  
 Following the swim, a supper of sandwiches, cold drinks and ice cream were served to fourteen girls. Miss Emily Vander Stucken of Princeton, New Jersey, was an out of town guest.  
 Mrs. P. T. Robinson of Ozona was visiting with Mrs. Boyd Lovelace during this week.

**CANDACE CAUTHORN FETED ON SIXTH BIRTHDAY**  
 Mrs. Dan Cauthorn honored her daughter Candace on her sixth birthday, Friday at their ranch home. The birthday cake was decorated with a ranch scene on top. Cake, punch, sandwiches and ice cream were served.  
 Colored cubes and discs of bath salts were given as favors.  
 Those present were: Alice Lea Duncan, Pamela Calk, Gay Potmesil, Gail Copeland, Debra Cooper, Janet Morrison, Mary Adele and Nancy Wilson, Kay Shurley, Ann McKinney, Jessie Lem Johnson, Judith Ann Web, Joe and Gail Potmesil.

**MRS. CHENOWUTH HOSTESS TO STANOLIND CLUB**  
 The Stanolind Ladies Bridge Club met in the home of Mrs. Bud Chenowuth last Thursday. Mrs. E. M. Raley won high score prize and Mrs. Earl Parks won low.  
 A dessert plate of lime sherbert and cookies were served to the following; Mmes. Lee Owen, Earl Park, Odie Sebastian, Rodgers Strickland, John Spain, John Wright, E. M. Raley, and Charlie Davis.

**BOBBY KELLEY GIVEN PARTY ON BIRTHDAY**  
 Mr. and Mrs. Robert B. Kelly, honored their son Bobby on his sixth birthday Thursday, August 9, from 6 to 7 o'clock in the home of Mrs. Robert V. Kelly. Color books were given as favors. Sandwiches ice cream, cake and punch were served to the following child-

ren; Gil Allison, Ann and Bonnie McKinney, Dick McMillan, Rick Logan, Susan Allison, Randy Fawcett, Gary Hardgrave, Gaddy Lyles, Johnnie Kay, Jo Ada, and Jessie Lem Johnson, Eddie and Sarah Sawyer, Bert Bloodworth, Mary John Espy, Kay Campbell, Glen Burkett, Debra Galbreath, Clara Margaret Schwiening, Kay Shurley and Judy McCalmon.

Please return empty Texaco Barrells to warehouse for inventory. 4 to 43.  
**FOR SALE- Piano.** See Bill Duckett. 2 tp 44.  
 Mr. and Mrs. Duke Wilson had as their guests Mrs. Wilson's sister and family, Mr. and Mrs. J. L. Fomby of Austin.

**HOTEL McDONALD**  
 'The Home Away From Home'  
 Sonora, Texas

Horse Races  
 Billy Sale  
**HILL COUNTY FAIR GROUNDS**  
 August 9, 10, 11  
 JUNCTION, TEXAS  
 SIX RACES DAILY  
 CARNIVAL ATTRACTIONS - - DANCING EACH NIGHT  
 Camping Space - Swimming  
 ACRES OF SHADE  
 Hill County Fair Association

Mrs. John Schoolcraft of Clyde is here visiting her daughter and family Mr. and Mrs. R. Lee Owen also here is Mrs. Owen's brother, Mike Schoolcraft.

**MRS ALLISON HOSTESS TO BRIDGE LUNCHEON**  
 Mrs. Lea Allison entertained the Tuesday Luncheon Club last week at her ranch home at 12:30 o'clock. Luncheon was served to two tables of guests and three tables of members. Summer arrangements of cut floweres were used as decorations. Mrs. Geo. H. Neill won high club and traveling slam prize, Mrs. Sam Karnes won second high club, Mrs. Louie Trainer won high guest and Mrs. E. S. Mayer won Bingo.

**MRS BUNNELL HOSTESS TO FORTY - TWO CLUB**  
 The Forty Two Club met Thursday of last week at 3 o'clock in the home of Mrs. John Bunnell. Mrs. Robert V. Kelly won high club and Mrs. A. W. Awalt won high guest. A salad plate was served with punch. Those present were: Mmes. Harvey Morris, Ella Wallace, Tom Sandherr, O. G. Babcock, Lee Labensky, R. V. Cook, C. E. Stites, Robert Rees, Kelly, Charlie Hull, Awalt, R. G. Nance, Auther Simmons, Bell Glasscock, and J. W. Trainer.

**MISS MEYER FETED WITH SUPRISE PARTY**  
 Mr. and Mrs. Vernon Luckie and Mr. and Mrs. Jim Berry honored Miss Darlene Meyer with a surprise going away party in the patio of the Ka Bar.  
 A barbecue supper was served to the following: Misses Eva Lee Moore, Darlene Barrow, Patsy Moore, Jayne Kiser, and Lean Lanier, Darlene Lovelace. Also Mr. and Mrs. Norman Drews and Billy Guy McPherson.  
 Miss Meyer is moving to New Orleans La. with her parents Mr. and Mrs. Norman Drews, next week. She was employed at the Barrow Jewelry here.

Mrs. B. C. McGilvray returned this week from a two months vacation in Bristow, Virginia, where she has been visiting her daughter and family, Mr. and Mrs. C. B. Hickerson.

**MATTRESS AND UPHOLSTERY**  
 WORK GUARANTEED  
 BILDERBACK BROS.  
 San Angelo  
 Leave Calls At  
 News Office

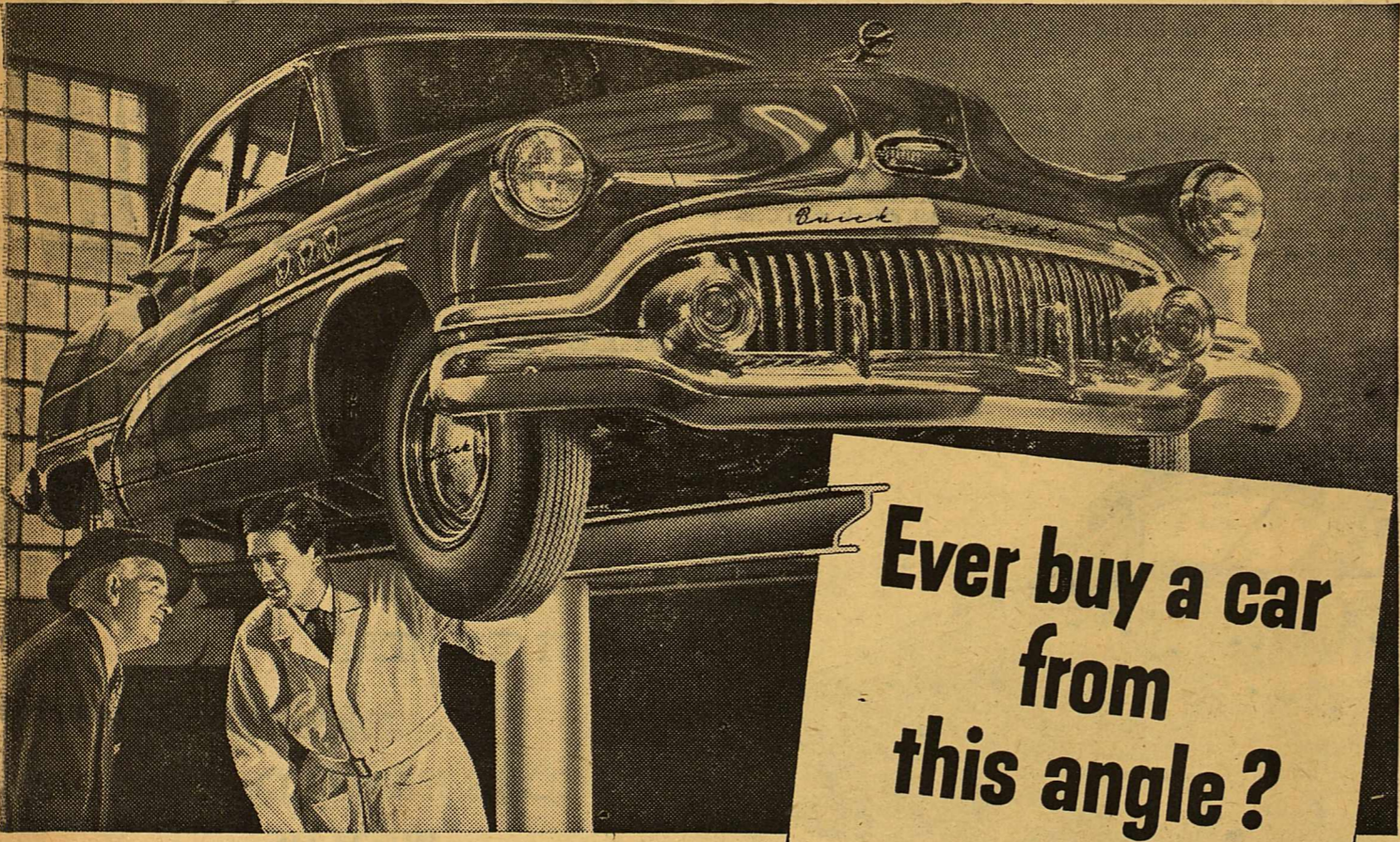

**Ever buy a car from this angle?**

**S**URE, a trim new Buick makes a mighty pretty picture when you see it in your driveway, or watch it wheel by.  
 But if you could get a mechanic's-eye view of this big, broad beauty as it sits on a lift, you'd see an impressive picture of rugged brawn that makes good-to-look-at Buicks give such a good account of themselves on the road.  
 You'd see the full-length torque-tube drive that firms the whole power relay system, and steadies your going like a giant hand beneath you.  
 You'd see big sturdy wheels with really wide rims that provide surer footing, give better car control, make tires last longer.  
 You'd see all four wheels cushioned by stout coil springs that are completely service-free, practically breakproof - and a principal reason for the ever-level Buick ride.  
 But mainly, you'd see the massive foundation that backbones every Buick -

the deep, wide, X-member frame that's rugged as a rock, and a brute for strength.  
 So when you look at the beauty of a Buick—the big mileage power of its valve-in-head Fireball Engine—and the moneysaving ability of its Dynaflo Drive\*—don't overlook the tough stamina that goes with it all.  
 And don't overlook the fact that a new '51 Buick, with all its heft, costs less per pound than any other car of comparable size, structure and weight.  
 Better come see us first chance you get—and find out what a smart buy this is—from every angle.

Equipment, accessories, trim and models are subject to change without notice.  
 \*Standard on ROADMASTER, optional at extra cost on other Series.  
**No other car provides all this:**  
 DYNAFLO DRIVE\* • FIREBALL ENGINE • 4-WHEEL COIL SPRINGING  
 DUAL VENTILATION • PUSH-BAR FOREFRONT • TORQUE-TUBE DRIVE  
 WHITE-GLOW INSTRUMENTS • DREAMLINE STYLING • BODY BY FISHER  
WHEN BETTER AUTOMOBILES ARE BUILT BUICK WILL BUILD THEM

**"Smart Buy's Buick"**

Lyles and Rape, Inc. Dial 23301  
 Concho St., Sonora, Texas

**Starting Friday Morning**  
**JOSEPH'S STORE-WIDE CLEARANCE**  
 OF ALL THE SUMMER MERCHANDISE  
 HERE ARE A FEW OF THE MANY  
 - MONEY - SAVING - OPPORTUNITIES -

<p>Entire Stock  <b>WOMENS</b>                  Swim Suits</p> <p><b>3 OFF</b></p> <p>79c COTTON                  Fabrics  <b>44c</b></p>	<p>ENTIRE STOCK                  Women's                  And Childrens  <b>SUMMER DRESSES</b></p> <p><b>1/2</b></p> <p>PRICE</p>	<p>MENS ARMY CLOTH                  Sun-Tan Matched  <b>Work Suits</b>                  \$3.98 PANTS                  \$3.49 SHIRTS  <b>\$2.94</b>                  EACH</p> <p>MENS GRIPPER  <b>SHORTS</b>                  79c Values <b>47c</b></p>
---	---	--

Children's **\$2.98** Leather Sandals **\$1.79**  
 81 X 99 First Quality Sheets **\$1.94**  
 Men **2.98** Short Sleeve Sport Shirts **\$1.79**  
 Women's **\$1.98** Rayon Gowns, Priced **94c**  
 36 inch **80** Square School Prints yd. **34c**  
 Mens Summer Dress Slacks Reduced  $\frac{1}{4}$

Save More Now At  
**JOSEPH'S**  
 Sonora's Quality-Value Store

**Limited Offer**

**\$40 WORTH OF FROZEN FOODS FREE WITH PURCHASE OF EACH 15-8- FOOT INTERNATIONAL HARVESTER DEEP FREEZE.**

**BROOKS POWELL DEALER**

**From The Churches**

**ST. ANN'S CHURCH**  
 Sunday Masses 8 o'clock  
 10 o'clock  
 Weekday Masses 7:30 o'clock

**BAPTIST CHURCH**  
 Sunday School 10:00  
 Morning Service 11:00  
 Young People's Meeting 6:00  
 Evening Services 8 P. M.  
 Midweek Bible Study 8: P. M.  
 Each Wednesday  
 W.M.U. Each Wednesday  
 Men's Brotherhood meets Tuesday  
 after the first and third Sundays  
 Jr. G A's Each Monday 3:45  
 Int. G A's Each Monday 4:15  
 R A's Tuesday 4:15  
 Sunbeams Wednesday 3:00

**CHURCH OF CHRIST**  
 Bomer B. Gist, Minister  
 10:00 A. M. Bible Classes  
 11:00 A. M. Worship  
 7:00 P. M. Young People's Meeting  
 8:00 Worship  
**WEDNESDAY**  
 8:00 P. M. Worship, study and  
 fellowship  
 Everyone Is Welcome At Every  
 Service.

**FIRST METHODIST CHURCH**  
 W. H. MARSHALL, Pastor  
 Morning worship 10:50 o'clock  
 Church School 9:45 o'clock  
 Youth Fellowship 6 o'clock  
 Youth Fellowship 7 P. M.  
 Evening Service 8 P. M.

**ST. JOHN'S CHURCH**  
 (Episcopal)  
 The Rev. J. E. Winslow, Rector  
 Office hours: 9 to 12 daily  
 12th Sunday After Trinity  
 August 12  
 Church School 10 A. M.  
 Morning Prayer and Sermon 11 a.m.  
 Services conducted by Lea Roy  
 Aldwell, Senior Warden.  
 There will be no Communion at  
 8 o'clock as Mr. Winslow is on va-  
 cation. Regular services will  
 be resumed on Sunday, August 19.

**CHURCH OF CHRIST**  
 (South Side) Holiness Building  
 Services Each Lord's Day at  
 10:30 o'clock  
 Evening Services 7:30 o'clock  
 Welcome All - T. R. Chappell  
**MEXICAN BAPTIST CHURCH**  
 Rev. L. R. Flores, Pastor  
 Sunday School 9:30  
 Morning Service 11:00  
 Young People's Meeting 7:30  
 Evening Service 8:00



For information call or write now to  
**U. S. MARINE CORPS**

POST OFFICE BLDG.  
 SAN ANGELO, TEXAS

Kimble County  
 Registered Breeders  
 Association  
**LIVESTOCK**  
 SHOW AND SALE  
 (Sales by Private Treaty)  
**FAIRGROUNDS**  
 JUNCTION, TEXAS  
 JULY 28, 9 A. M.

**Office Supplies at NEWS Office**

**The Devil's River News**  
 ESTABLISHED 1890  
 PUBLISHED EVERY FRIDAY MORNING  
 ENTERED AT THE Postoffice at Sonora, Sutton County  
 Texas, as second-class matter under the Act of Congress  
 of 1879.  
 CLAY PUCKETT . . . . . Editor and Publisher  
 ANY ERRONEOUS REFLECTION upon the character,  
 standing, or reputation of any person, firm or corporation  
 will be gladly corrected if the matter is brought to the  
 attention of the publisher.  
**SUBSCRIPTION RATES — PAYABLE IN ADVANCE**  
 One Year in Sutton and Adjoining Counties . . \$3.00  
 One Year Elsewhere . . . . . \$3.50

**LAMBERT'S**  
 Grocery — Market — Station

"Your Neighborhood Grocer Is as Handy as a  
 Shirt Pocket."  
**7 DAYS A WEEK**  
 South — Highway 290  
 We Now Stock Cold Beer (Cannot be opened on premises)

**Paymaster**  
**Formula Feeds**  
**Cottonseed**  
**Products**

**STOCKMEN'S FEED CO.**

**News Want Ads Bring Results**

**Davis Insurance Agency**  
 Insurance For Every Need  
 Real Estate Ranch Loans  
 Phone 22951

**Running Water IN THE HOME MAKES EVERYBODY HAPPY**

NEW, MODERN PUMP DESIGN  
 This new Red Jacket Conti-Jet  
 "4" model single stage pump  
 is quality built and engineered  
 throughout for efficient and  
 dependable operation.

QUIET—LOW MAINTENANCE  
 Only one moving part—the ball  
 or gear to turn motor of pump  
 out. Ball-rod parts fully con-  
 cealed.

COMPACT—LUBRICATING FREE  
 Can be installed anywhere. Pump  
 and motor are lubricated for  
 life. Attention free.

FIVE SIZES—VERSATILE  
 Available in 1/2, 3/4, 1, 1 1/2, and  
 2 H.P. sizes, capacities to 100  
 G.P.H.

See us and let us show you these attractive, quality built, automatic water systems.

SOLD BY  
**FOXWORTH - GALBRAITH LUMBER CO.**

**Sonora Abstract Co.**

J. D. LOWREY, Mgr.  
 EFFICIENT LAND TITLE SERVICE  
 ON SUTTON COUNTY LAND  
 We represent several of the old line fire  
 insurance companies.

**EXPERT Stock Drenching**

Prompt, Dependable Service  
 We drench your stock and get it back on the range in the  
 shortest time possible.  
 ALSO, WE CARRY A FULL LINE OF STOCK  
 MEDICINES AND VACCINES  
 Dial 23431 or 21581 — Sonora, Texas  
**TAYLOR & MOORE STOCK  
 MEDICINE CO.**

**REAL ESTATE**

SEE US FOR CITY PROPERTY  
**INSURANCE**  
 Every kind of protection known to Standard Insurance  
 Companies.  
**RANCH LOANS**  
 THE BIGGER THE BETTER  
**TAX CONSULTANTS**  
**Elliott Brothers Co.**

**COSDEN PRODUCTS**

Wholesale & Retail  
 Oil Gasoline  
 Grease  
 ALSO  
 GROCERIES &  
 COLD DRINKS  
**NEIL ROUECHE**  
 DIAL 25171  
 Exclusive Distributors for Cosden Products in  
 Sutton, Schleicher & Edwards Counties

**WATER WELL  
 DRILLING**

FULLY INSURED  
 ALL WORK GUARANTEED  
**Wesley C. Young**  
 Call 24661, Sonora, Texas

**Understanding Service  
 RATLIFF FUNERAL**

HOME  
 Ambulance Service  
 Dial  
 23501 - 21871 - 21801



**217 S. Chadbourne**  
 SAN ANGELO  
 Phone 5384

**POSTED!**

No Hunting  
 Violators Prosecuted  
**Aldwell Brothers**

**NOTICE**

The Krings Trucking Co.  
 Phone 22351  
 Now located corner US 290 and  
 Main Street

**EYES EXAMINED  
 GLASSES FITTED**

**Dr. C. L. Baskett**  
 Optometrist  
 DEL RIO, TEXAS

**CESSPOOLS  
 &  
 SEPTIC TANKS**

Sanitary Truck Work  
 Guaranteed  
**A. H. ADKINS**  
 Dial 22131

**Robert Massie Co.**

Funeral Directors, Embalmers  
 Superior Ambulance  
 Service  
**Phone 8121**  
 Day or Night  
 SAN ANGELO, TEXAS

**Elliott & Elliott**

ATTORNEYS-AT-LAW  
 SONORA, TEXAS  
 Will practice in all state  
 and federal courts

**Protect the future  
 in your FORD**

IN TIMES LIKE THESE YOU SHOULD  
 TRUST YOUR CAR ONLY TO THE  
 MEN WHO KNOW FORDS BEST  
 OUR FORD-TRAINED MECHANICS

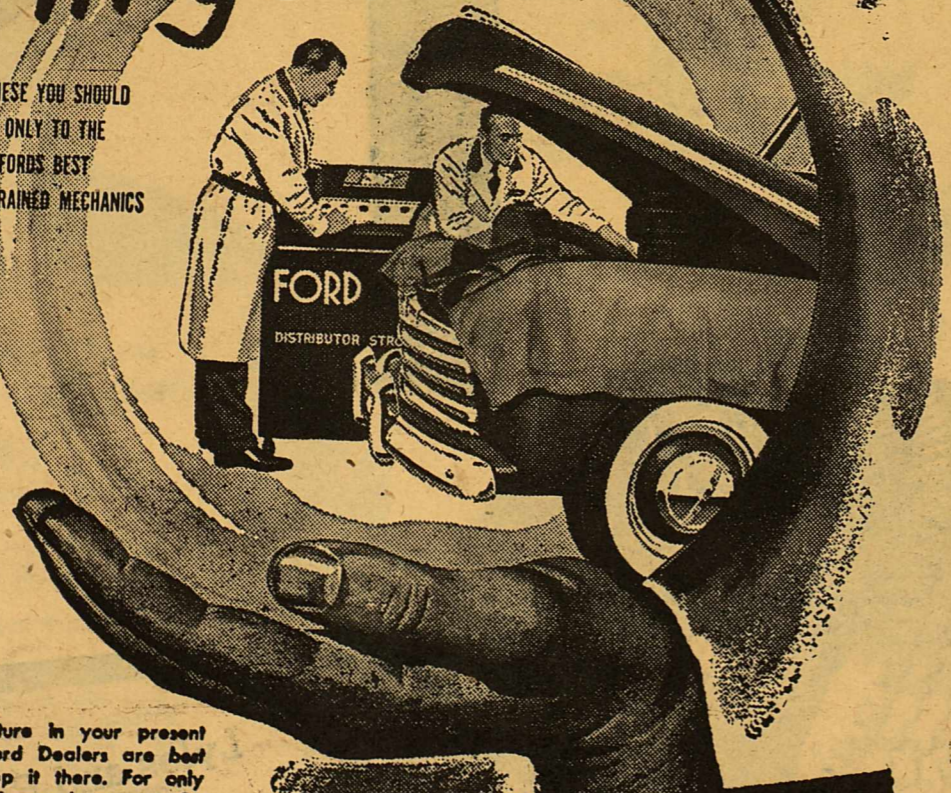

There's a future in your present  
 Ford and we Ford Dealers are best  
 prepared to keep it there. For only  
 when it's real Ford care do you get the  
 skilled experience of Ford-trained me-  
 chanics... special Ford equipment and  
 methods... and a large handy stock  
 of Genuine Ford Parts that are made  
 right to fit right to last longer in your  
 Ford. All in all, these advantages spell  
 longer life for your car and less  
 expense for you.

**Put it in FORD hands!**

**Sonora Motor Company**

**PHOTOS BY BOYD ARE BETTER**  
 PHONE 23441

**Improvement Of Pastures And Range Recovery Are Big Problems In State**

Improvement and maintenance of established pastures and recovery of the state's range land from nonforage growths are more closely associated in Texas than in other states because both are basic to problems in animal grazing. In order to identify and delimit the duties in these related fields the A. & M. College Extension Service is served both by a pasture and a range specialist.

Working mainly within areas of permanent or converted grazing lands, the pasture specialist through demonstration teaching, tours and other proved methods during 1950 sought to place pastures among farm cash crops. Among effective means to this end he encouraged the use of quality fertilizers, especially when seeding, and field trials of adapted varieties of grass. In connection with the latter, the specialist acted on behalf of the Texas Agricultural Experiment Station in distributing springs of coastal bermuda grass to more than 300 farmers in 71 counties.

During the year more than 70 pasture tours, instigated largely by county agricultural agents and other organizations identified with agriculture, were made with average attendance of about 50 persons. Fully on third of the formal tours

were followed by night meetings for discussion of pasture problems and showing of appropriate colored slides.

An irrigation pasture management school was taught at Lubbock from June 26 through July 11 with 19 county or assistant county agricultural agents completing the course. A pasture management school also was conducted within the year at Lufkin with 25 agents or assistants attending. During the course students were taken on tours of seven Experimental sub-stations. Meanwhile the specialist attended or participated in programs of several meetings within or beyond the state devoted to phases of agriculture.

Texas ranges are native pastures and the grass which finds foothold there has to strive for survival against the uncertainties of moisture and the creeping invasion of brush. According to the Extension Service range specialist about 65,000,000 acres of Texas range land are infested with mesquite and other varieties of noxious shrubs. The primary problems of management include brush invasion overgrazing lack of appreciation by ranchmen for a coordinated range management program. Despite the formidable and other situations demanding re-

ray, county agricultural agents under the leadership of the range specialist are attacking these problems principally through demonstrations.

In the field of brush control 1,321 demonstrations involving 402,512 acres were conducted in 126 counties, including mesquite work alone in 63 counties. Of this number, 16 county agricultural agents tested a new type hormone, 2, 4, 5-T esteh, by hand methods using cut surface, trunk and foliage treatment. A total of 604 demonstrations in proper stocking involving 2,000,000 acres were conducted in 111 counties, while 1,314,000 acres in 126 counties furnishes the operating field for demonstrations in deferred or rotating grazing for range recovery on behalf of 550 operators. More uniform distribution of livestock on ranges has followed construction of numerous wells and earthen tanks. At the same time fences have been built so that ranges can be utilized more uniformly and, accordingly, better managed. Meanwhile, agents supervised 1,610 range seeding demonstrations on 181,247 acres.

During the year county agricultural agents trained 4,200 4-H Club boys in 127 counties in plant and grass identification. Teams from 104 counties took part in 259 contests, while 36 range demonstration teams gave 86 performances on range management practices and principles, and 335 club boys in 56 counties carried range management demonstrations.

Four years ago a range school for county agents was set up with the aid of the Range and Forestry Department of the A. & M. College. The 1950 class brought to about 100 the number of agents who have attended. Agents studied range plants, ecology, plant succession and range management in the field, information important to the ranchmen and farmers they serve.

**THIS TASTES GOOD IN TEXAS**

Lemon Meringue Pie  
 1 1/2 cups sugar  
 7 tablespoons cornstarch  
 1 1/2 cups boiling water  
 3 egg yolks  
 3 tablespoons butter  
 4 tablespoons lemon juice  
 1 1/2 tablespoons grated lemon rind  
 Meringue: 3 egg whites; 6 tablespoons sugar; 1 teaspoon lemon juice, if desired.  
 Mix sugar and cornstarch. Stir in boiling water, cook over direct heat, stirring constantly until mixture thickens and boils. Set over boiling water and cook 10 minutes

longer. Beat egg yolk slightly; beat in a little of the hot mixture. Then into hot mixture in double boiler. Cook 5 minutes, stirring constantly. Remove from over hot water. Blend in butter, lemon juice, rind. Cool. Pour into cooled baked pine shell. Beat egg whites stiff but not dry. Gradually beat in sugar-continuing beating until mixture is stiff and glossy. Slow and complete blending in of sugar prevents beads of sugar on meringue. Add lemon juice at the last. Spread over cooled filling, sealing to edges of pastry. Brown in moderate oven (350 Deg. F.) 13 to 15 minutes.

**Personal Notes**

Visiting Mr. and Mrs. Leon Windham are Mrs. Windham's mother, Mrs. Della Stracener of Snyder, and brother, T-Sgt. Joel Stracener and daughter Carol of Lubbock, this week.

Cpl. Floyd Kile, Jr., was home on leave last week visiting his mother Mrs. E. A. Kile. He had just finished 8 weeks training course in leadership school at Ft. Reiley, Kansas. He is now stationed at Ft. Bragg, North Carolina.

Mrs. John Varnell of Petersburg was here visiting her mother, Mrs. F. A. Kile last week.

Mr. and Mrs. C. S. Warren and son Wade were here last week from Big Lake visiting her mother Mrs. F. A. Kile.

Mrs. Bartie Lou Bridwell has just returned from a two weeks vacation in Dallas, Fort Worth and Houston where she visited her sister Mrs. P. O. Lesenne.

Miss Carrie Crites has returned home from Fort Worth, where she has been attending Parker High School.

**HAMILTON GROCERY**  
 PHONE 21601  
 A Red & White Store  
 DELIVERY SERVICE  
 Friday August 17, Saturday, August 18,

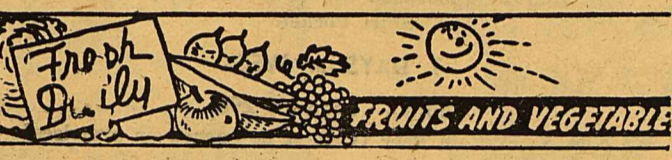

- CALIFORNIA Potatoes 10 lb Red Mesh Bag 39c
- CARROTS 2 Bunches For 15c
- OKRA 1 lb 19c
- CELERY HEARTS Pkg. 29c
- WHITE SQUASH 2 lb 25c
- CALIFORNIA ORANGES Doz. 37c
- CALIFORNIA LEMONS Doz. 29c



- RIB STEW MEAT lb 45c
- FRESH GROUND MEAT lb 50c
- CHUCK Steak or Roast lb 58c
- Best Grade Breakfast Bacon lb 69c
- Pure Pork Sausage in cloth sack lb 55c
- CHOIES ROUND STEAK lb 89c
- Fresh Dressed Fryers & Hens

- 5 OZ. PKG. MINUTE RICE 15c
- SWANS DOWN 2 48c
- Recipes in pkg. 2 1/2 lb 48c

WORLD OVER FANCY PIMIENTOS 4 OZ. Can 15c

TEXSUN ORANGE JUICE 3 No. 2 Cans 37c

DIAMOND TOMATOES AND GREEN CHILIES 10 oz. Can 17c

KIMBELL'S SMALL GREEN LIMA BEAN 1 lb Can 23c

IMPERIAL CANE SUGAR 5 lb BAG 46c

CHERRY HO. RED PITTED CHERRIES NO 2 CAN 27c

CHURCH'S Naturally Sweet GRAPE JUICE 24 oz. Bottle 39c

WHITE HOUSE FLOUR 25 lb white bag \$1.65

WILSON'S PURE LARD 3 lb Ctn. 61c

**PAINT ANY TRUCK OR PICKUP**  
 ANY COLOR  
**\$27.50**

**Paint Any Car Small or Large**  
**\$40**

1-COAT PRIMER  
 3-COATS DUPONT ENAMAL DULOX

All Work Guarenteed or Money Back.

**Lamar Fuqua Chevrolet Co.**  
 PHONE 27921  
 SONORA, TEXAS

*happy Birthday*

- Friday, August 17, Vernon Marion, Andrew Moore
- Saturday, August 18, Mrs. Ervin Willman
- Sunday, August 19, Mrs. Jack Allen, Myron Morris
- Monday, August 20, John A. Martin, Jr., R. W. Wallace, Mrs. Frank Turney, Benny Rex Epps
- Tuesday, August 21, Harold Schweining, Jr., Jimmy Taylor
- Wednesday, August 22, None
- Thursday, August 23, Mrs. Clyde Gardner

Attend SOME Church Sunday.

**RIDE WITH SAFETY and ECONOMY**

Put **Mobil Tires** ON YOUR CAR TODAY!

They're built for long service... tough and dependable with a specially designed tread that reduces wear and skidding... and they're guaranteed by the makers of Mobilgas and Mobiloil. Mobil Tires and Tubes provide more trouble-free driving and greater safety. Put them on your car today!

How about yours?  
 Your Friendly **MAGNOLIA Dealer**

**Bill Smith**

**Plenty Of**

Dodge & Plymouth Trucks, Cars

ANY BODY STYLE OR COLOR  
 LIBERAL TRADE-IN ALLOWANCE  
 SEE ME BEFORE YOU TRADE

**PARKER MOTOR CO**  
**EARL PARKER**

EARL PARKER - FRANCHISED DODGE & PLYMOUTH DEALER  
 Eldorado, Texas

**BIG TRADE-IN ALLOWANCE**  
 for your Old Tires on New Generals

You don't need cash to cash in on these values

**Vacation Tire Service Specials**  
 in Stock as of Last Night!

**Lyles and Rape, Inc.**  
 Dial 23301  
 (Pat Lyles, Owner)

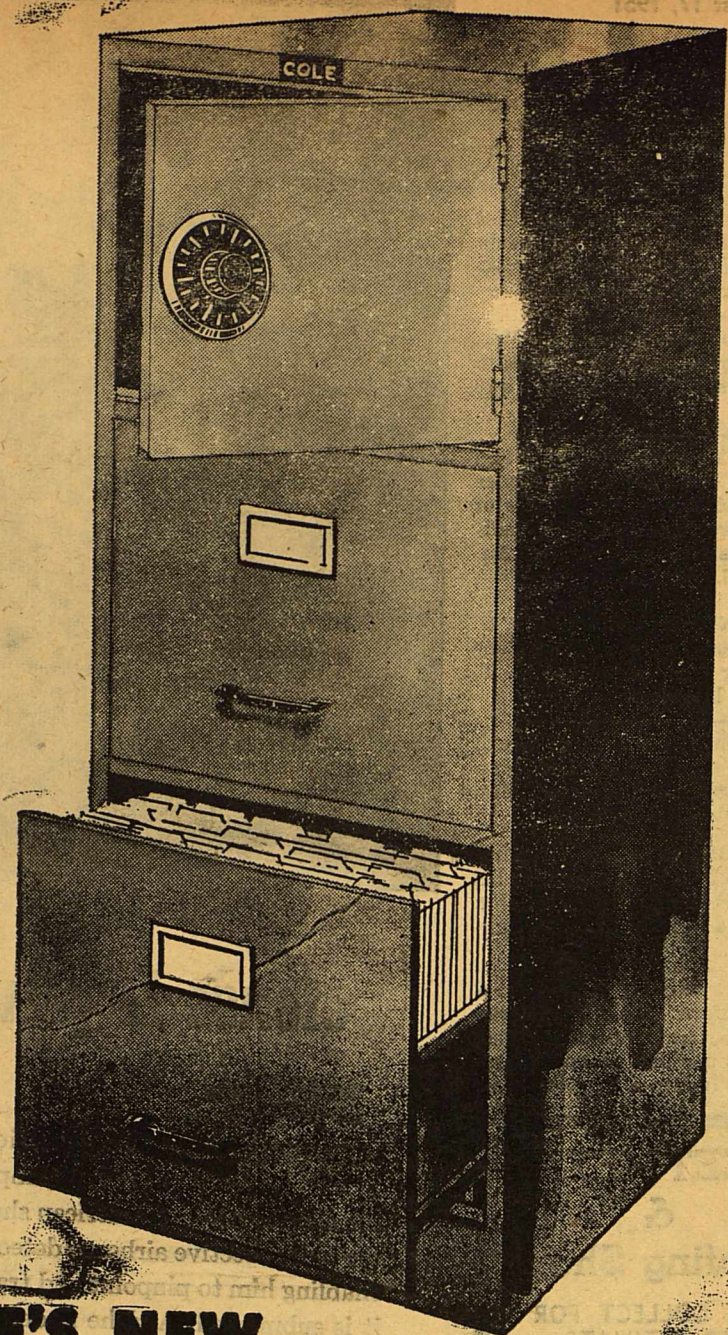

## COLE'S NEW SAFETY VAULT FILING CABINET

**\$62<sup>40</sup>**  
No. 197Y

Small enough to fit any nook, large enough to keep letters, bills and personal papers orderly. A steel safety vault protects valuables (only YOU know the combination). Two ball-bearing letter files. 37 1/2" high, 15 1/4" wide, 17 1/2" deep. Cole gray baked enamel finish.

With plunger-type lock for both drawers. No. 197Y-PL.....\$70.40

The Devil's River News  
Published in Sonora, Texas - "The Capital of the Stockmen's Paradise"

### GRINDING GRAIN FOR LAMBS NOT PROFITABLE EXPERIMENTS SHOW

The practice of grinding sorghum grain for fattening lambs does not appear to be profitable.

No significant difference in gain for ground and unground sorghum grain was observed in lamb feeding tests conducted at the Ysleta Experiment Station in the El Paso Valley during the two years, 1947-48 and 1948-49.

An increased gain of only 2.2 pounds per lamb was obtained by grinding the grain. This experiment involved 876 lambs in four feeding periods which averaged 93 days.

In the same experiment, cottonseed cake was compared with sorghum grain plus cottonseed cake as a concentrate for lamb fattening. Practically the same rates of grain and feed utilization were obtained from the two rations. However, carcasses from the lambs fed grain and cottonseed cake graded higher than those from lambs receiving cake as the only concentrate.

A comparison was also made of 41 per cent protein cottonseed cake and 28 per cent protein whole pressed cottonseed cake as concentrates in a ration with alfalfa hay for fattening lambs. Differences in rate of gain, feed required to produce 100 pounds of gain and carcass grades were not significant.

Complete results of these feeding trials are reported in Texas Agricultural Experiment Station Bulletin 733, which is available from the Publications Office, College Station, Texas.

Mr. and Mrs. Artie Joy and sons John Wesley and A. Z. left Monday for Laramie, Wyoming where they will visit the University of Wyoming. A. Z. plans to attend that University this fall.

Mrs. H. C. Walters and daughter Barbara is in Lamesa visiting her parents Mr. and Mrs. W. S. Moore.

\$500

Reward

I will pay \$500 to any person furnishing information leading to the arrest and conviction of anyone stealing any kind of livestock from any ranch in which I am interested.

SOL MAYER

COMPARE *Quality*  
COMPARE *Size*  
COMPARE *Prices*

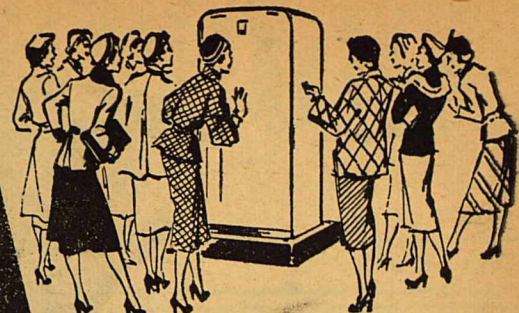

## INTERNATIONAL HARVESTER REFRIGERATORS

they're feminized

NEW... and YEARS AHEAD!

Always a crowd of admirers around an International Harvester Refrigerator! Easy to see why! Women everywhere rely on this refrigerator for lasting quality—(designed for convenience... planned to use), for excellent size—(MORE storage in small space!), and for moderate price—(marvelous features of the future today, at dollar-saving cost!) And now—

Color-Keyed to Your Kitchen!

International Harvester brings you another "FIRST" to lend sparkle to your whole kitchen... color in the refrigerator handle!

• Gleaming plastic plaques in choice of ten interchangeable color essentia!  
• Match or contrast handle color with kitchen color schemes!

SEE THE COMPLETE LINE

STARTING AT

7 MODELS

7 SIZES

7 PRICES

**\$219<sup>95</sup>**

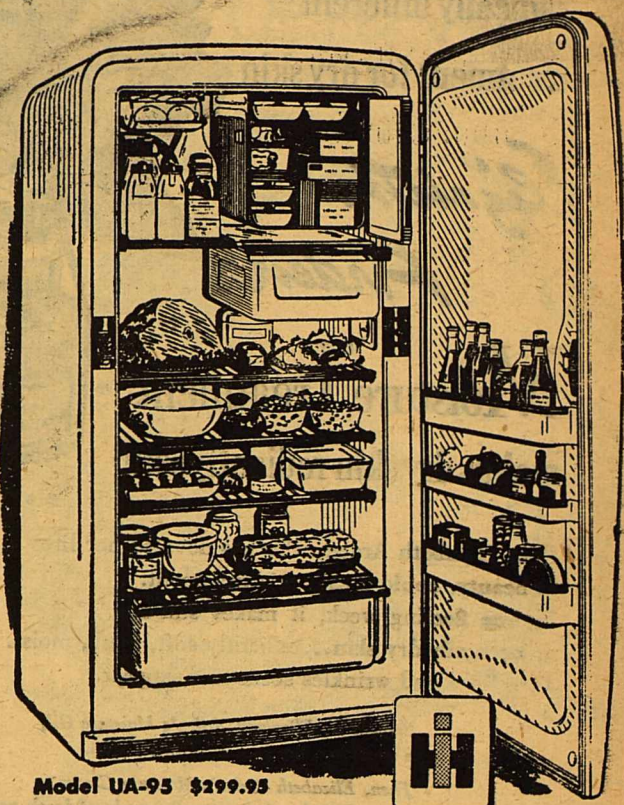

Model UA-95 \$299.95

## BROOKS POWELL DEALER

SUPERETTES SHOPPERS' GUIDE...



Friday Saturday  
17 August 18



Sugar Imp. 5 lb bag - 49c

DIAMOND Tomatoes No 1 can 3 cans	35c	OLD BILL POTTED MEAT each	5c
DEL MONTE PINEAPPLE NO. 1 flat	15c	CRISCO 3 lb TIN	93c
ROSEDALE PEAS 303 Can 2 for	29c	CARNATION MILK 2 large or 4 small	25c
MAYFIELD CORN 303 Can 2 for	29c		

FLOUR GOLD MEDAL 5 lb BAG 53c  
10 lb BAG 99c

COCA COLA Crt. of with bottlea 23c

### PRODUCE

NICE & CRISP CABBAGE lb	5c	NICE JUICY S. K. ORANGES lb	10c
GREEN POD OKRA lb	19c	C. A. BANANAS lb	11 1/2c

RED OR SEEDLESS Grapes 2 lb. - - 27c

### MEATS

SAVE ON SUPERETTE MEATS

CHUCK ROAST lb	59c	LONGHORN CREAM CHEESE lb	53c
SHOLDER Round Steak lb	69c	ARMOUR'S Cured Hams 1/2 or whole lb	59c

Dexter Sliced Bacon Tra Pac lb. 47c

SONORA Superette

MARKET  
E. V. SMITH, MGR



Easiest driving ever!

TIME-PROVED POWERGlide  
AUTOMATIC TRANSMISSION



Chevrolet alone offers this complete Power Team!

POWERGlide Automatic Transmission\*  
Extra-Powerful 105-h.p. Valve-in-Head Engine  
EconoMiser Rear Axle

Powerglide is first... finest... and only fully proved automatic transmission in the low-price field. Gives you simplest, smoothest, safest no-shift driving at lowest cost. No clutch pedal—no gearshifting—not even a hint of gear changes in forward driving! And—outstanding as it is—Powerglide is only one member of Chevrolet's marvelous automatic power team.

\*Combination of Powerglide Automatic Transmission and 105-h.p. Valve-in-Head Engine optional on De Luxe models at extra cost.

Just press the accelerator to GO... press the brake to STOP... It's the simplest, smoothest, safest driving you ever imagined!



Take your "DISCOVERY DRIVE"

Lamar Fuqua Chevrolet Co.  
SONORA, TEXAS PHONE 27921

FOR SALE:- 16 Barred Rock hens. Call Mrs. W. J. Haines. 1 tp 45.

FOR SALE- Piano. See Bill Duckett. 2 tp 44.

NOTICE:- Please turn in empty Texaco barrels to warehouse for inventory. 3 tp 45.

SUBSCRIBE TO THE NEWS FOUND- Gentle black and white sheep dog, about one year old. Dog has chain and collar. Was found at Texas-New Mexico Pipeline Station.

FOR SALE:- Brand new Simmons single iron bed. Springs and new inner-spring mattress. Phone 23961 1 tp 45.

FOR SALE:- Episcopal Rectory Price \$9,500. Contact Jack Mackey. 1 to 44.

FOR SALE:- Superflex Kerosene Refrigerator Large ranch style in good condition, for \$30.00. C. O. Burton, Eldorado, Texas 2 tp 43.

Attend SOME Church Sunday.

Personal Notes

Miss Wilma Elliot of Austin is here visiting her brother and family, Mr. and Mrs. L. W. Elliot.

Miss Eva Lee Moore and Miss Johnnie Johnson spent the weekend in Junction visiting the Preston Praters and other friends.

Will Behrens, father of Mrs. Ervin Willman, spent last week in Mason visiting relatives and friends.

Mr. and Mrs. Walter Fuller and children of Roswell, New Mexico and Mr. and Mrs. Arthur Fuller of Lamesa were here this week visiting their sister and family, Mr. and Mrs. G. W. Kisselburg.

Mrs. E. N. Williams and Mrs. G. W. Kisselburg were in Hale Center visiting Mr. and Mrs. H. T. Kisselburg last week.

Mrs. Mora C. Clark of Ft Worth is here visiting her mother, Mrs. M. S. Davis, and her sister, Mrs. W. E. Wallace.

E. W. Bridwell, son of Mrs. Bartie Lou Bridwell, is visiting his father G. B. Bridwell, in Wichita Falls for the duration of the summer.

Corky Schweining, Eddie Farrel Smith, Rayford Hull and George Barrow, Jr., have returned home after attending the summer term at Shriner Institute in Kerrville.



Defense is your job, too!

Searching our coastal waters for unidentified submarines, this Navy blimp pilot is constantly on the alert to protect American shores. His blimp carries the most effective airborne detection gear in the world, enabling him to pinpoint and track a target even when it is submerged. And he is doing a vitally important job in defense of America.

Defense is your job, too. And one of the best ways for you to do your part is by keeping yourself and your country economically strong. Buy U. S. Defense\* Bonds now and regularly. Go to the pay office where you work and sign up for the Payroll Savings Plan or join the Bond-A-Month Plan where you bank. But don't put it off—do it today!

The U. S. Defense Bonds you buy give you personal financial independence

Remember that when you're buying Defense Bonds you're building a personal reserve of cash savings. Money that will some day buy you a house or educate your children, or support you when you retire. Remember, too, that if you don't save regularly, you generally don't save at all. So go to your company's pay office—now—and sign up to buy Defense Bonds through the Payroll Savings Plan.

Don't forget that bonds are now a better buy than ever. Because now every Series E Bond you own automatically goes on earning interest every year for 20 years from date of purchase instead of 10 as before! This means that the bond you bought for \$18.75 can return you not \$25—but as much as \$33.33—if you just hold it the extra ten years! A \$37.50 bond pays \$66.66. And so on. For your security, and your country's, too, buy U. S. Defense Bonds now!

\*U. S. Savings Bonds are Defense Bonds Buy them regularly!

The U. S. Government does not pay for this advertising. The Treasury Department thanks, for their patriotic donation, the Advertising Council and



First National Bank

SERVING SUTTON COUNTY 50 YEARS



Don't Run—REACH for the Nearest Telephone

Do away with wasted steps and lost effort by installing a low-cost extension telephone.

Extension telephones cost so little, it becomes almost nothing when compared with the greatly increased convenience you enjoy. Our business office will gladly tell you more about convenient, low-cost extension service. Make it a point to call today.

The San Angelo Telephone Co.

Trade NOW! We'll buy the unused mileage in your worn tires! EXCHANGE THEM FOR New, Safer GOOD YEAR TIRES Today.

If you're driving on smooth tires you're courting trouble. 90% of all tire failures occur during the last 10% of tire life. Stop trouble before it starts. We'll buy the last, dangerous miles in your old tires. We're ready to pay plenty for them because we have customers waiting for recaps and we can't deliver without tires to recap. So take advantage of our offer. Get a set of new, safer Goodyear tires now, while we're paying big prices for old tires.

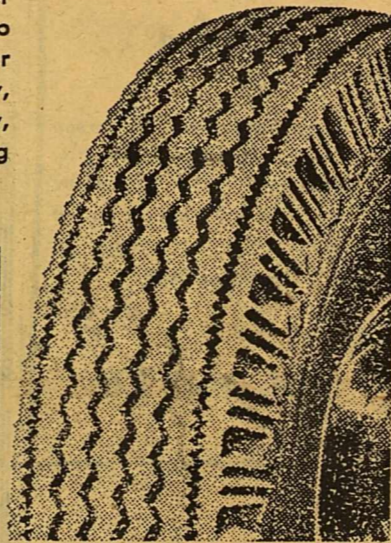

YOU CAN BUY ON OUR Easy Pay Plan Pay as \$1.25 A WEEK little as

Sonora Motor Company



Sonora Drug Co. SONORA, TEXAS

SMITH ELECTRIC

CONTRACT WIRING COMMERCIAL WORK APPLIANCE REPAIR & INSTALLATION REWIRING & REPAIRING ANYTHING ELECTRICAL No Job Too Large Or Too Small

J. P. (Smitty) SMITH

PHONE 24951

FRIDAY August 17, PIGGLY WIGGLY SATURDAY August 18, Where The Cost Of Living Is Down

LARD Wilson's 3 lb. Crt. 59c

TEXSUN GRAPEFRUIT Juice 46 oz. Can	26c	LIBBY'S FANCY CORN NO. 300 CAN	19c
TEXSUN ORANGE JUICE 46 oz. Can	26c	DIAMOND GREEN BEANS NO. 2 CAN	14c
PINE GRAVE SWEET POTATOES NO. 1 CAN	9c	SOLOMAN MACKERAL 1 lb CAN	18c

SUGAR Imperial 10 lb. 89c

MONARCH MIXED VEGETABLES N°2 CAN	23c	MARTON'S SALID DRESSING PINT	30c
KIMBELL'S PEPPER HOMINY Tall Can	9c	BLEACH CLOROX QUART	19c

Fab, Surf, Vel Large Box 29c

Fruits & Vegetables	Meats		
LETTUCE Large Heads Each	10c	HAMS Armour's 1/2 or Whole lb	59c
TOMATOES GOOD lb	17c	FRYERS Fresh Dressed lb	56c
BLACKEYED PEAS Fresh lb	12 1/2c	CHUCK ROAS T Baby Beef lb	59c
KRA Small Tender lb	19c	SALT JOWLES Fresh lb	27c
AVOCADOS Each	11c	BACON Wilson's Sliced lb	49c
—Pecos Cantalousep — Mason Melons—		—HENS — FRYERS — BARBECUE—	

PFAFF makes everything but a mistake

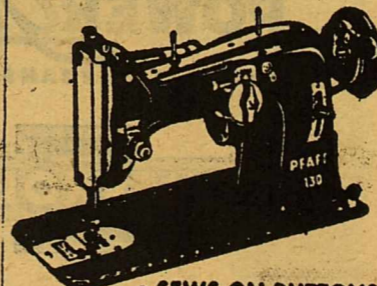

- SEWS ON BUTTONS
- SEWS STRAIGHT
- SEWS REVERSE
- BUTTONHOLES
- BLIND STITCH
- MONOGRAM
- APPLIQUE
- OVERCAST
- EMBROIDER
- BAR-TACKS
- ZIG-ZAGS
- DARN



PFAFF — and only PFAFF does all the above work without a single attachment! See it for yourself.

The Sewing Machine MART 1124 W. Beauregard L. J. SUTTON MGR. PHONE 7613