

A Message of Importance

★ ★ ★ To Every Automobile Driver ★ ★ ★
In The State of Texas

HERE'S WHAT YOU SHOULD KNOW ABOUT THE NEW TEXAS "SAFETY RESPONSIBILITY LAW"

- 1 **Enforcement Begins January 1, 1952.** On this date, the new Safety Responsibility Law, as passed by the Legislature, goes into effect. This law was designed to protect you against financially irresponsible drivers and owners of motor vehicles involved in accidents. It affects all drivers and motor vehicle owners (except Federal, State, County and City-owned cars).
- 2 **What Must You Do After An Accident?** Under existing laws, you must file a written report to the Department of Public Safety if your car is involved in an accident where there is a death, an injury or property damage in excess of \$25. Under the new law, a written report must be filed *within ten days* if your car is in an accident resulting in death, injury or property damage in excess of \$100.
- 3 **You Don't Have to Carry Liability Insurance, But . . .** If you are not insured against bodily injury and property damage liability, you must be able to deposit with the Department of Public Safety security equal to the estimated damage, not exceeding \$15,000.00, to cover all claims growing out of an accident anywhere in Texas in which you or your motor vehicle were involved. If you cannot establish financial responsibility for the future, your driver's license and your motor vehicle license plates are automatically suspended.
- 4 **It's Easy to Establish Financial Responsibility** with a motor vehicle liability insurance policy. If you do not now have such a policy, call your local insurance agent today. He is a qualified insurance counselor who will be happy to advise you concerning your needs.
- 5 **What is the Minimum of Your Liability?** The law permits each driver to establish the following minimum limits of liability: up to \$5,000.00 for injuries sustained by one person; up to \$10,000.00 for all personal injuries resulting from one accident, and up to \$5,000.00 for property damage. You do not have to establish such liability but it is the easiest way.

THIS MESSAGE PRESENTED IN THE PUBLIC INTEREST BY:
YOUR LOCAL QUALIFIED INSURANCE AGENTS

Sonora Abstract Co.
Davis Insurance Agency

Elliott Brothers
G. A. Wynn

AIR FORCE TAKING MEN WITH DEPENDENTS

To clarify the question in the minds of a lot of young men of military age, the Air Force still accepts for voluntary enlistment men with as many as two dependents, M-Sgt. Winston B. Murray, Army and Air Force Recruiter in San Angelo announced today. The term "dependent" is not qualified and may be a person related in any manner.

The young man with dependents who enters the Air Force will receive extra pay for them, in the form of an allowance which is not taxable. One dependent entitles the Airman to \$45.00 extra per month and two dependents entitles him to \$67.50 per month. Should the Airman's dependents increase to three or more after he is in the service his allowance shall be \$85.00 per month.

All Airmen with bonafide dependents may be authorized to live off the Air Base with them, except while in basic training or while attending some types of schools, and will be paid \$1.05 per day in lieu of rations when so doint.

Young men contemplating entering the military service, including those with dependents, should contact M-Sgt. Murry at 15 E. Concho St. in San Angelo for complete information about the many opportunities offered by the U. S. Air Force.

Happy Birthday

Friday, November 9,
June Rose Lyles
Allen Wright
Saturday, November 10,
D. L. Duke
J. Wray Campbell
Sunday, November 11,
Mrs. Tom Bond
Frank Nichols
Monday, November 12,
Mrs. Carnie Wyatt
Lynn Morris
Dave Locklin
Tony Adams
Tuesday, November 13,
Mrs. John Hull
Mrs. Howard Espy
Mrs. Finis Hamby
Wednesday, November 14,
None
Thursday, November 15,
W. B. McMillan
J. T. Eugene Spurley
Robert Trainer

Mrs. W. K. Regeon had as her guests last week her sister and husband, Mr. and Mrs. J. B. Drake of Sweetwater, and her mother, Mrs. Fred Johnson of Alamogordo, New Mexico.

Attend SOME Church Sunday.

WEATHER ODDITIES
by WOOLLY BEAR*
SUPER PYRO WEATHER FORECASTER

January in June!

SNOWSTORMS BEGINNING IN JUNE AND CONTINUING THROUGH FALL OF 1916 IN NEW YORK STATE CAUSED NEAR-PANIC AS NATIVES FEARED THE SUN HAD LOST ITS HEAT!

BATTER UP!
HAILSTONES AS BIG AS BASEBALLS—SOME WEIGHING OVER A POUND—HAVE BEEN RECORDED IN THE U.S.

Woolly Bear Predicts
You can see by counting up My colored stripes and bars. This winter will be awful hard On water pipes and cars.

LOWEST RECORDED TEMPERATURE IN U.S.—66° BELOW ZERO YELLOWSTONE PARK, 1933!

* The Woolly Bear caterpillar, official Super Pyro weather forecaster, has forecast weather accurately for past six years for Dr. C. H. Curran, Curator, Museum of Natural History, N.Y.C. Markings this year indicate that a real, old-fashioned winter will blast many parts of the country.

YOUR HEALTH

Rheumatic heart disease is now the first cause of death among children aged ten to fourteen, and is second only to tuberculosis at ages 15 to 25. Despite the importance of this disease its cause and spread is not completely established. No vaccine such as those that prevent typhoid fever, diphtheria, smallpox and whooping cough has yet been developed, for its prevention and control. We do know, however, some of the danger signals and with the physician's accurate diagnosis some of the damaging results of the disease may be prevented.

Dr. Geo. W. Cox, State Health Officer, points out that in general the danger signals of rheumatic fever are pain and swelling in the joints of the knees, ankles, elbows or wrists. The pain is usually felt in one of these centers and spreads

to others. Often times a child will get irritable and cross without any visible signs of a good reason for this attitude; he may cry easily or develop habits of nervousness. A physician should be consulted at once in such a situation, for these symptoms may be the beginning of rheumatic fever.

Exposure to frequent chilling, damp or overcrowded living quarters, a poor diet, an attack of scarlet fever, a bad cold or other infection caused by certain streptococcus germs are likely to be predisposing factors in the appearance of rheumatic fever.

According to Dr. Cox the best safeguards against this disease are to have each child and adult examined at least once a year by a physician, to have the right kind of foods for an adequate diet and to have plenty of rest, when the disease is suspected of being present, a doctor should be consulted at once.

FLAVOR TO SPARE . . .

Join the

SWING to
Pearl

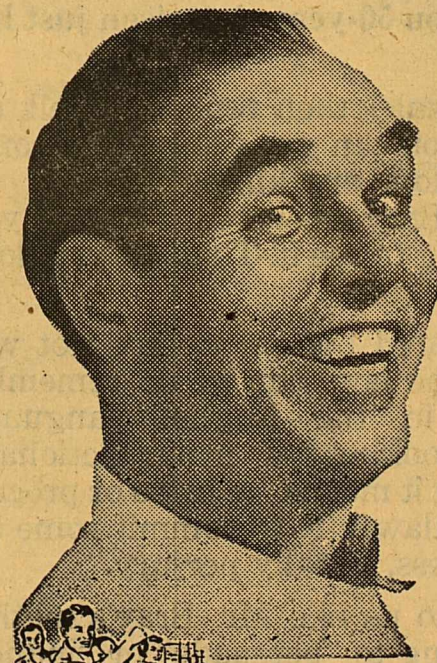

*Yes, Join the Swing to Pearl

Today, more than ever before in the 65-year history of Pearl Brewery, Texans know the full enjoyment, the X-tra pleasure of Premium Quality PEARL Beer.

The reason is in the bottle. Each and every drop is X-tra aged, uniformly delicious, brimming with the flavor of the finest seedless hops and brewers grains, the choicest malts and purest yeast strain. Try it. Yes, join the swing to PEARL.



the SWING is to Pearl
The Reason is in the Bottle!



THANKS FOR SAYING "BOTTLE OF PEARL, PLEASE"

PHONE HAMILTON GROCERY PHONE

A Red & White Store 21601
Friday November 9, DELIVERY SERVICE Saturday, November 10,



COLORADO NO. 1 POTATOES 10 lb Paper Bag	49c
CAULIFLOWER lb	15c
CELLO CARROTS PKG.	15c
CABBAGE lb	6c
RUTABAGAS 2 lb	15c
AVOCADOS 2 For	27c
CALIFORNIA ORANGES Doz.	32c



Armour's Hams ready cooked lb	55c
CHUCK ROAST or Steak lb	58c
FRESH GROUND MEAT lb	50c
LUNCH MEATS MIZED lb	55c
FRESH PORK ROAST lb	59c
CHOICE ROUND STEAK lb	89c

—FISH—HENS & FRYERS—

SUN SPUN CATSUP 12 Oz. Bottle	22c	KIMBELL'S Small Green Lima Beans 16 Oz. Can	24c	AMERICAN BEAUTY Yellow Cream Style Corn 10 1/2 Oz. Can	11c
-------------------------------	-----	---	-----	--	-----

IMPERIAL Powdered or Brown Sugar 1 lb Box	14c	PUREASNOW OR Gold Medal Flour 25 lb Bag	\$1.97	BETTY CROCKER Devil Food Cake Mix 20 Oz Pkg.	42c
---	-----	---	--------	--	-----

Colorado Re-cleaned Pinto Beans 5 lb	45c	Q & Q VERMICELLI 3 Boxes	20c	WILSON'S PURE LARD 3 lb Ctn.	65c
--------------------------------------	-----	--------------------------	-----	------------------------------	-----

Here's Why I Like

Electric Cooking

"For one thing, it's clean—no soot, grime, or fumes. That means less time for cleaning the kitchen and more time for the family and myself. Then it's an easier, faster way to cook—cuts down meal-getting time.

I love the cool way it contributes to my year-round comfort. And what's more important, it helps me stretch my kitchen budget!"

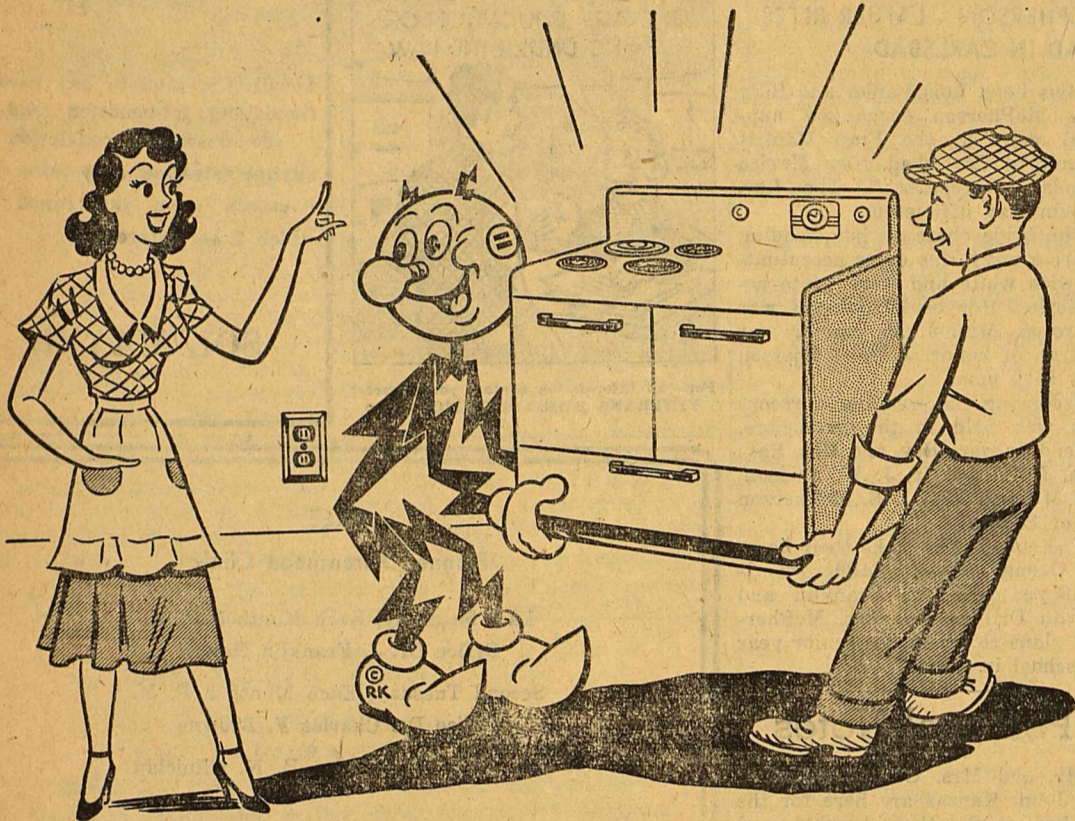

West Texas Utilities
Company

See Your
Electric Appliance
Dealer Today.

Baylor - Texas To Head Broadcasts Saturday

The Southwest Conference championship race grows hotter and more exciting each Saturday, and this week's Humble Company football broadcasts include three important Conference clashes. Baylor goes against the Texas Longhorns and the Memorial Stadium Jinx, while Texas A. & M. tangles with the Mustangs of Southern Methodist. Rice, with a win and loss in Conference play, winds up the first half of the '51 season against the unpredictable Arkansas Razorbacks.

Kern Tips and Alec Chesser will be at Memorial Stadium in Austin to broadcast the game between Texas and Baylor at 1:50 p. m. over station KTBC, Austin; KABC, San Antonio.

The Texas A. & M. - Southern Methodist contest, played at Kfle Field, College Station, will be described by Charlie Jordan and John Ferguson at 1:50 p.m. over stations WFAA-WBAP-820, Dallas-Ft. Worth.

At 8:05 p.m. from Rice Stadium in Houston, Ves Box and Eddie Barker will give an account of the Rice-Arkansas game over stations KXYZ, Houston; WFAA-WBAP-570, Dallas-Ft. Worth; KMAC, San Antonio.

CONGRATULATIONS To These NEW PARENTS

Mr. and Mrs. Sid Awalt are the parents of a baby girl, Cheryl Lynn, born November 1, and weighing eight pounds and five ounces.

Paternal grandparents are Mr. and Mrs. A. W. Awalt of Sonora. Maternal grandparents are Mr. Mrs. M. L. Marrs of Coleman.

Mr. and Mrs. R. C. Luckie of Eunice, New Mexico are the parents of a baby boy born Saturday, November 3, weighing seven pounds and eight ounces.

Maternal Grandmother is Mrs. G. H. Garner of Big Lake. Paternal grandparents are Mr. and Mrs. Jim Luckie of Sonora.

Mr. and Mrs. John B. McRainey of Ozona are the parents of a baby girl, Shayan Diane, born November 2 and weighing six pounds.

McRainey is employed with the Oil Well Servicing Co., of Ozona.

Junior Dyer of Baird was the guest of Mr. and Mrs. B. M. Halbert, Jr., last week.

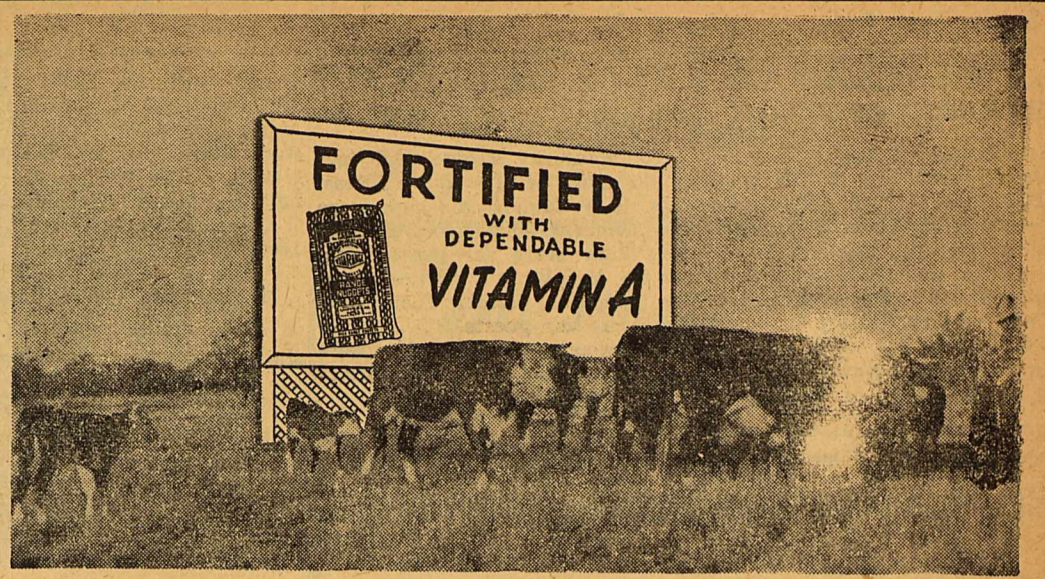

Red Chain Vita-Range Nuggets

MEANS A BETTER CALF AND LAMB CROP

Here Is The Evidence

Mr. R. E. Fatheree of Hamilton, Texas says: "Last spring I personally conducted a sheep feeding test, using Red Chain Vita-Range Nuggets in comparison with cottonseed cake. From 50 ewes fed on Red Chain Vita-Range Nuggets I got 57 lambs and the ewes sheared an average of 9.9 pounds of wool. In an adjoining pasture 37 ewes fed on cottonseed cake produced only 29 lambs and the ewes sheared only 8 pounds of wool. You can see why I like Red Chain Vita-Range Nuggets".

Mr. J. M. Corder of Sanderson, Texas says: "No other feed has ever given me the results I get from Red Chain Vita-Range Nuggets. I feed both cattle and sheep and find that Red Chain Vita-Range Nuggets works equally well on both. They give me better conditioned mother animals and bigger and better calves and lambs. After using Red Chain for the past several years I highly recommend it to any rancher".

Mr. Ray Roberts, Gage Ranch, Marfa, Texas, says: "I have fed Red Chain Vita-Range Nuggets for the past two years and like it better than any feed I have ever used. I especially like the Vitamin A fortified feed for heifers as I find my heifers calve better and all my mother cows give more milk, which means bigger and better calves at market time".

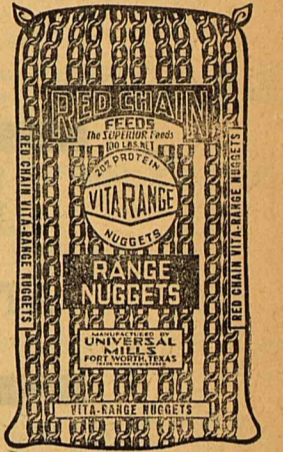

Sonora Wool & Mohair Company

Typewriter Repair At News Office

All But Impossible to Believe!

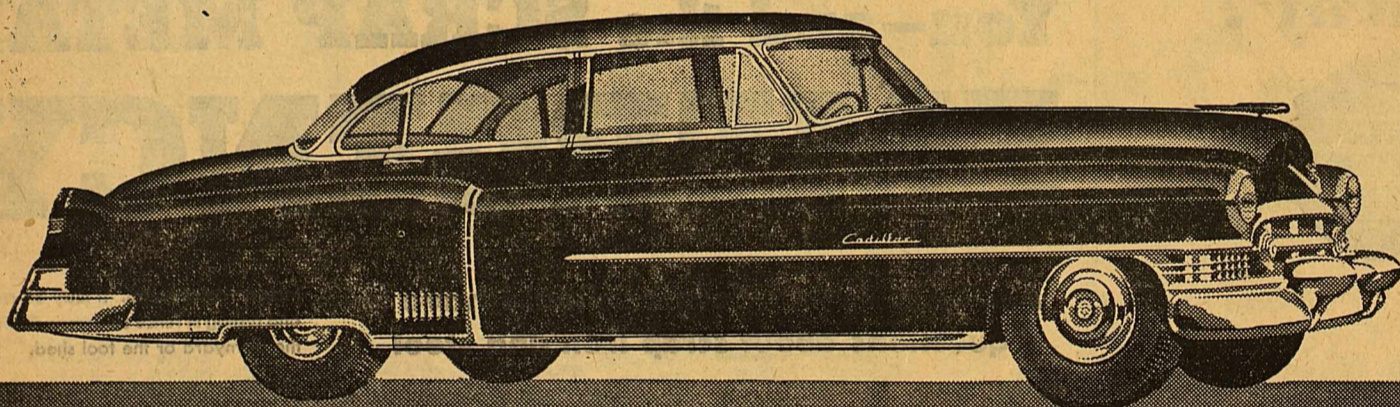

Standard equipment, accessories and trim illustrated are subject to change without notice.

It is very difficult to believe—but, each month, there are literally thousands of people who pay as much for their motor cars as it would cost them to buy Cadillacs . . . and, yet, they don't get Cadillacs.

As we said, this is very hard to believe—but the reasons for it make it more or less understandable.

In the first place, a great many people simply don't know what a Cadillac costs. They don't understand that the lowest-priced Cadillac actually costs less than certain models produced by numerous other manufacturers.

They only know that Cadillac is the world's most renowned motor car—and they assume, from this, that it must also be exclusively priced.

Too, some people get discouraged because they can't walk in and order a Cadillac and get immediate delivery—as they can with so many other makes of cars.

This, too, is largely due to a failure to get all the facts and think them through to the inevitable conclusion.

You have to wait a while for a Cadillac because so many people want one—and want it so badly that they are

willing to wait for it. And that, in turn, is because Cadillac is recognized everywhere as the Standard of the World.

So if you want a Cadillac—and research indicates that a vast percentage of motorists do—come in and talk with us about it.

We'll give you the facts concerning comparative costs. And we will also talk frankly with you about delivery dates, so you may know about what to anticipate.

You really owe it to yourself to do this. For, surely, you don't want to pay the price of a Cadillac—and still not get one!

If we already have your order for a Cadillac—stand firm in your conviction—for each day brings you closer to your heart's desire.

It is true, of course, that you can get quicker delivery on other makes of cars. But, in all the world, there is no other car like Cadillac.

So be patient—and you will have your reward!

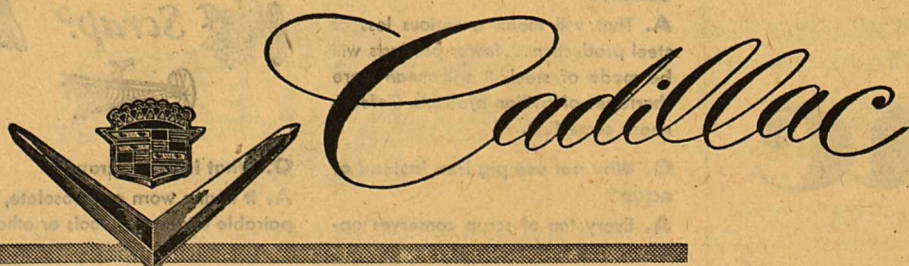

Johnson & Granger Pontiac & Cadillac Co.,
Concho And Plumb, Sonora, Texas

SUPERETTES SHOPPERS' GUIDE...

Armistice - Day - Savings



Friday Saturday

9 Nov. 10



COFFEE Folgers 1 lb. 85c 4 lbs. \$3.37

MISSION PEAS 303 Can 2 for	25c	DIAMOND NAPKINS 2 Boxes	29c
LIBBY TOMATOE Juice 46 oz. can	29c	CHAIMIN TOILET TISSUE 4 Roll Crt.	39c
DURANDS Sweet Potatoes Each	29c	D. M. Elberta Peaches 2 1/2 can	49c
TIDE Large Box	29c		

SUGAR 5 10 lb. Bag 46c

COMSTOCK PIE Apples No. 2 Can	49c	FLOUR GOLD MEDAL 25 lb BAG	\$1.99
MRS. TUCKERS SHORTENING 3 lb tin	89c	10 lb BAG	95c

Pure Lard Wilson's 3 lb. 65c

PRODUCE	MEATS		
CELERY Stalk	15c	WILSON'S CORN KING Sliced Bacon lb	49c
CABBAGE lb	5c	Longhorn Cheese lb	53c
LEMONS 360 size lb	12 1/2c	PORK CHOPS lb	59c
TEXAS ORANGES lb	8c	PORK ROAST lb	55c
BANANAS lb	12 1/2c	SUN VALLEY OLEO Colo. lb	25c

SONORA Superette

MARKET
E.V. SMITH, M.P.



Pontiac Dealers Win Honor Award

Pontiac Motor Division of General Motors has named the Granger & Johnson Pontiac Cadillac Co., of Sonora, the Better Dealer "Hall of Fame" for outstanding dealer accomplishments.

The Granger & Johnson Pontiac-Cadillac Co. has represented Pontiac 3½ years. The firm is headed by L. E. Johnson, Jr., and Wesley Granger.

Johnson and Granger have been presented a reproduction of the famous painting of Pontiac, Chief of the Ottawas and Indian Confederacy leader, for whom the car is named.

M. R. Spears, Manager of the Pontiac Dallas Zone, made the formal presentation and lauded improvements, community service and accomplishments of Johnson and Granger.

His expansion to meet the needs of the community were praised during a dealership celebration.

"Pontiac's Better Dealer program has been in effect for about two years now, with an aim to make Pontiac Dealers pre-eminent in the automotive field," Spears said. "It is not enough that those admitted to the select group be as good as competition . . . they must be better. They must be better than they were before, a year

ago, a month ago, or last week. They must constantly improve and have progressive thinking. They must be capable of continuing healthy growth in order to earn and then keep the symbolic portrait, given for as long as the high standards are met."

Under the Better Dealer program, each Pontiac Dealer is graded on improvement of his physical property; number of qualified, trained workmen; service facilities and adequate equipment, parts and accessories inventory, used car lot operations and advertising and public relations program. Service to his community is vitally important.

"Our dealers and their employees are the Pontiac Division's only contact with the buying public. The goodwill being enjoyed by us today and that we will have tomorrow depends on these contacts of Better Dealers," said Spears.

In this regard, Johnson and Granger have been active in community affairs for more than 10 years.

The firm's facilities are considered among the finest in the state. The building measures 4,900 sq. ft., and a used car lot measuring 1,600 sq. ft.

The showroom measures 899 sq. ft. and the service department is completely equipped with latest mechanical aids. It measures 2,520 sq. ft. There are 9,000 sq. ft. of customer parking area. Parts inventory is considered adequate to serve the community's need, embracing more than 200 sq. ft. The entire operation is well signed and lighted in an attractive way.



AIR AMBULANCE—A Marine helicopter leaves the battle line with a Navy corpsman who was injured in rescuing a Marine from a mine field in Korea.

HOSPITAL NOTES

ADMITTED
 Mrs. Sidney Awalt
 Leonar Senetena
 Mrs. J. D. McRaney, Ozona.
 Bill Covey
 Mrs. Stella Stanley
 Mrs. Inez Davenport
 Miss Ora Crites
 Fred Nichols
 Wesley Granger
 Mrs. L. E. Johnson, Jr.
 Edgar Glasscock
 John Harville

DISMISSED
 Mrs. Elvira Pena, Ozona
 Mrs. M. S. Davis
 Mrs. J. S. Holman
 Mrs. Buelah Cummins
 Mrs. Sidney Awalt
 Leonar Sentena
 Mrs. J. L. McRaney
 Billy Covey
 Mrs. Inez Davenport

QUESTIONS AND ANSWERS FROM VETERANS ADMINISTRATION

Q - I'm going to school under the GI Bill. Could I drop out for about six weeks to take a job in a department store during the holiday season, and then return to class after the first of the year? I started my GI Bill schooling before the July 25 cut-off date, and I don't want to do anything that might deprive me of future training-but I could use the money.

A - Under the law, you would not be permitted to drop your GI studies to take a job, and then return to training afterwards. Post-cut-off-date rules require veterans to remain in continuous training, except for interruptions for reasons beyond their control, such as vacations, illnesses and the like. An interruption to accept employment would not be considered beyond your control.

Q - Is it possible to get a GI loan to go into business on a partnership basis with a non-veteran? I'm a World War II veteran, and I meet all the eligibility requirements for the loan.

A - You may be entitled to the loan, provided you have at least

50 percent interest in the partnership, and you will be actively engaged in the conduct of the business.

Q - Can I convert my NSLI term policy to a permanent life insurance policy offered by a commercial insurance company?

A - No. Your NSLI term insurance is convertible only to one or more of the six permanent plans issued by VA. They are Ordinary Life, 30-Payment Life, 20-Payment Life, 20-Year Endowment, Endowment at Age 60, and endowment at Age 65.

Mr. and Mrs. R. G. Nance received word from their son, Cleveland Nance, that he has been promoted to sergeant. Nance is with the 69th Field Artillery in Korea.

AMUSEMENT CALENDAR

LA VISTA
FRIDAY & SATURDAY
 The Frogmen
 with
 Dana Andrews

SUNDAY & MONDAY
 On The Riviera
 with
 Danny Kay and Gene Tierney in technicolor

TUESDAY ONLY
 Prince Who Was A Thief
 with
 Tony Curtis

WEDNESDAY & THURSDAY
 Alice In Wonderland
 in technicolor

FRIDAY & SATURDAY
 Sirocco
 with
 Humphrey Bogart

COMING ATTRACTIONS
 Golden Horde - Bullfighter And The Lady

BRONCO DRIVE-INN
FRIDAY & SATURDAY
 Pardon My Sarong
 with
 Bud Abbott and Lou Costello

SUNDAY & MONDAY
 Take Me Out To The Ball Game
 with
 Gene Kelly - Frank Sinatra
 Esther Williams

Tuesday - Wednesday - Thursday
 The Secret Fury
 with
 Claudette Colbert

FRIDAY & SATURDAY
 Tarzon And The Amazons
 with
 Johnny Weissmuller

COMING ATTRACTIONS
 The Company She Keeps
 Joan Of Arc - The Outlaw

Office Supplies For Sale - News Office

PHOTOS BY BOYD ARE BETTER

PHONE 23441

Davis Insurance Agency

Insurance For Every Need

Real Estate

Ranch Loans

Phone 22951

LAMBERT'S

Grocery - Market - Station

"Your Neighborhood Grocer Is as Handy as a Shirt Pocket."

7 DAYS A WEEK

South - Highway 290

We Now Stock Cold Beer (Cannot be opened on premises)

HOTEL McDONALD

"The Home Away From Home"

Sonora, Texas

Sonora Abstract Co.

J. D. LOWREY, Mgr.

EFFICIENT LAND TITLE SERVICE

ON SUTTON COUNTY LAND

We represent several of the old line fire insurance companies.

EXPERT Stock Drenching

Prompt, Dependable Service

We drench your stock and get it back on the range in the shortest time possible.

ALSO, WE CARRY A FULL LINE OF STOCK MEDICINES AND VACCINES

Dial 23431 or 21581

Sonora, Texas

TAYLOR & MOORE STOCK MEDICINE CO.

REAL ESTATE

SEE US FOR CITY PROPERTY

INSURANCE

Every kind of protection known to Standard Insurance Companies.

RANCH LOANS

THE BIGGER THE BETTER

TAX CONSULTANTS

Elliott Brothers Co.

POSTED!

No Hunting
 Violators Prosecuted

Aldwell Brothers

EDW. A. CAROE

217 S. Chadbourne
 SAN ANGELO
 Phone 5384

**EYES EXAMINED
 GLASSES FITTED**

Dr. C. L. Basket
 Optometrist
 DEL RIO, TEXAS



COSDEN PRODUCTS

Wholesale & Retail

Oil Gasoline
 Grease

ALSO
 GROCERIES &
 COLD DRINKS

NEIL ROUECHE
 DIAL 25171

Exclusive Distributors for Cosden Products in
 Sutton, Schleicher & Edwards Counties

More People Buy Chevrolets Than Any Other Car!

Size it up and you'll see why!

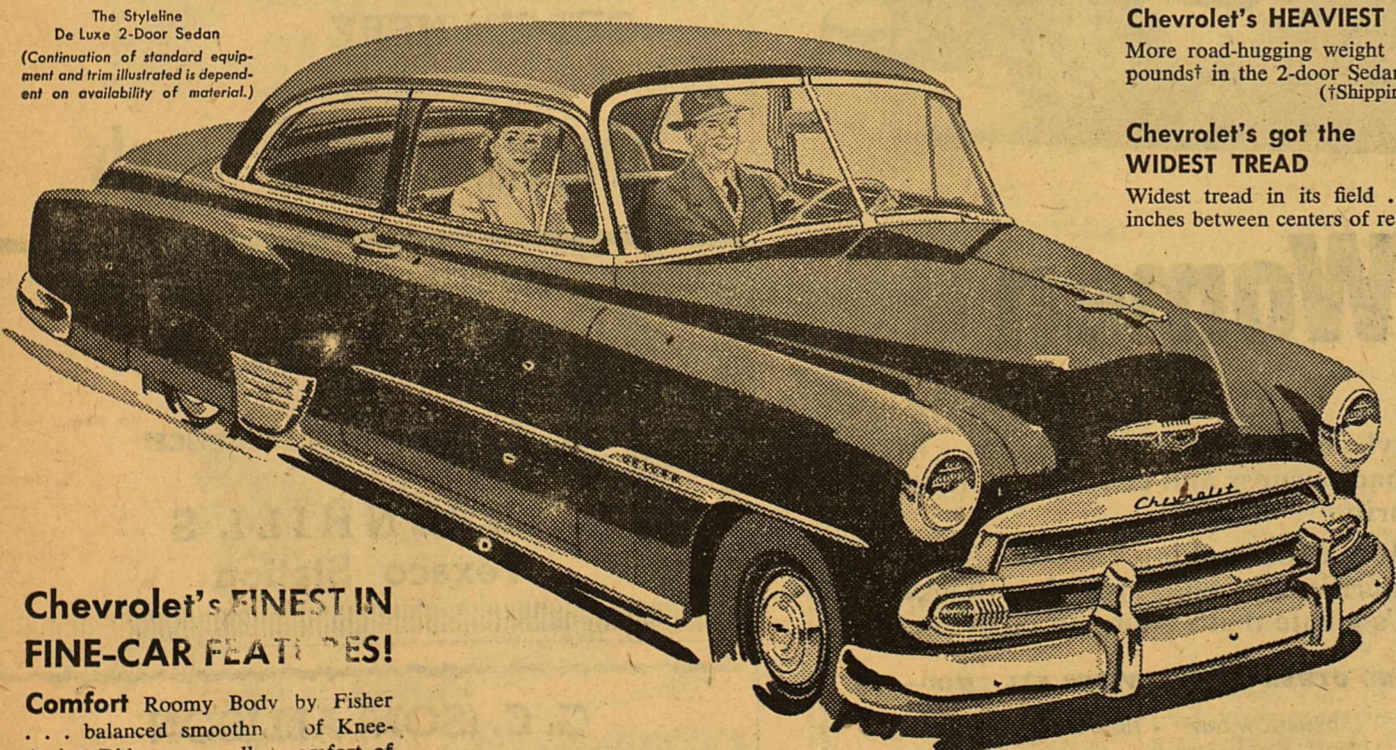

Chevrolet's FINEST IN FINE-CAR FEATURES!

Comfort Roomy Body by Fisher . . . balanced smoothness of Knee-Action Ride . . . cradled comfort of Center-Point Suspension.

Safety Powerful Jumbo-Drum brakes, largest in the field . . . Safety-Sight Instrument Panel . . . sturdy Fisher Unisteel Body.

Handling Ease Experience the alert responsiveness of Chevrolet's Valve-in-Head engine . . . the easy action of Center-Point Steering.



America's Largest and Finest Low-Priced Car!

Chevrolet's LONGEST
 Tops all others in its field with a sweeping 197 ½ inches over-all.

Chevrolet's HEAVIEST
 More road-hugging weight . . . 3110 pounds! in the 2-door Sedan.
 (Shipping Weight)

Chevrolet's got the WIDEST TREAD
 Widest tread in its field . . . 58 ¾ inches between centers of rear wheels.

Finest Automatic Transmission*
 in the low-price field . . .

POWER Glide

Velvet-smooth because oil does it all . . . It's a new experience in driving!

*Combination of Powerglide Automatic Transmission and 105-h.p. Engine optional on De Luxe models at extra cost.

Lamar Fuqua Chevrolet Co.
SONORA, TEXAS PHONE 27921

**Chappell
Grocery**
DIAL 21341



**A
Red & White
Store**
DIAL 21341

Friday November 9, Saturday, November 10,

Spuds 10 lb. Mesh Bag 55c

PINE GROVE SWEET POTATOES No. 1 Can 3 for 25c	MISSION PEAS 2 Cans	27c	
NORTHERN DICED RUTABAGAS Can	15c	HEADSTART DOGFOOD 3 Cans	25c
BAKER'S COCONUT Box	18c	HEART'S DELIGHT SPEARS ASPARAGUS no. 2 can	43c
CRISCO 3 lb Tin	95c	BRING BOTTLES COCO COLA Ct. of 6	19c

Pintos 10 Lbs. 85c

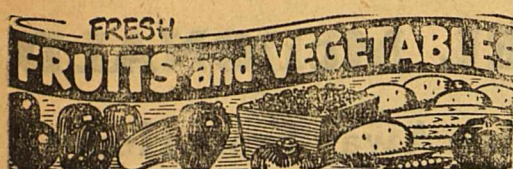

FRESH TOMATOES lb	14c	SEVEN STEAK lb	65c
YELLOW ONIONS lb	6c	NICE LEAN SALT PORK lb	29c
DEL. APPLES lb	15c	SKINLESS FRANKS lb	45c
TOKAY RED GRAPES lb	12c	SWIFT PREMIUM FRYERS lb	59c

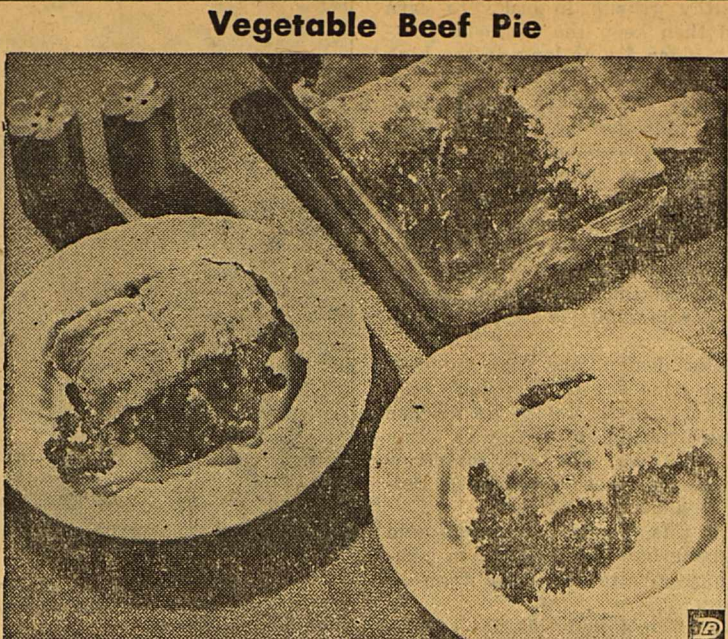

Truly a meal-in-a-dish is this hearty beef stew topped with a golden biscuit crust that invites you to cut on the dotted line.

Beef stew is always a specialty in restaurants that cater to men. Why not make it a specialty at home, adding a cover of flaky biscuit? Biscuit topping dresses up beef stew and also makes it more economical. Roll the biscuit dough out to fit the size of your casserole. Then, with tines of a fork, press squares, or other design, into biscuit dough before baking. The result is a professional look for your casserole dish at no extra cost!

Four people can eat heartily of Vegetable Beef Pie for as little as 30 cents a serving. It's a wonderful way to get essential food values, since enriched biscuit has protein, B-vitamins and food iron to add to those of meat.

Accompany Vegetable Beef Pie with a tossed green salad garnished with tomato wedges, and cold milk, and the main part of your meal is complete. For dessert, plan on fresh pears and Camembert cheese.

VEGETABLE BEEF PIE

3 tablespoons fat or suet
1 pound boneless beef stew (cut in 1 1/2 inch cubes)
1 cup water
1 cup sliced carrots (6 medium)
1/4 cup enriched flour

1 1/2 teaspoons salt
1/2 teaspoon pepper
2 cups vegetable liquid and water
1 teaspoon Worcestershire sauce
1 cup cooked peas

Melt fat or suet in stewing kettle. Brown beef well. Add water, cover and simmer 1 hour. Add carrots, cover and simmer 1/2 hour longer. Mix together flour, salt and pepper and make into paste with a little of the vegetable liquid and water. Stir into kettle. Add remaining liquid and Worcestershire sauce and cook until thickened, stirring constantly.

Add peas. Pour into ungreased baking dish, 8 x 8 x 2 inches. Roll out Rich Biscuit Topping into 8-inch square, 1/2 inch thick. With finger, press 3 parallel lines in dough in each direction, making 16 small squares. Prick along dividing lines with fork. Place on top of meat mixture. Bake in moderately hot oven (400° F.) 30 minutes.

Rich Biscuit Topping

2 cups sifted enriched flour
3 teaspoons baking powder
1 teaspoon salt

1/2 cup shortening
1/4 to 1/2 cup milk

Sift together flour, baking powder and salt. Cut or rub in shortening until mixture is crumbly. Add milk to make a soft dough.

Turn out on lightly floured board or pastry cloth and knead gently 30 seconds. Makes 4 servings.

Personal Notes

Mrs. Bill Cup is in Hamlin visiting her sister, and family, Mr. and Mrs. Mack Sellers.

Mrs. W. O. Archer was in San Antonio for a few days visiting her husband W. O. Archer who has been working there for several

months. Jimmy Cook, who is stationed at San Diego Naval Base, and Mrs. Jimmy Cook, were here this week visiting Mrs. R. V. Cook and friends and relatives.

Miss Jewel McGhee of San Angelo was here this week visiting



"USO IS A MUST"—Greer Garson, movie star of Hollywood and Dallas, is high in her praise of the work which the USO is doing in behalf of our young Texans in the Armed Forces. "USO is a must for all of us on the home front," she says. "It's the least we can do for those in uniform who are offering their all to protect the freedom of our country." Looking over a new Texas USO poster with Miss Garson are Robert L. Thornton Jr., Dallas, state treasurer of the Texas United Defense Fund Committee, and Sgt. Leslie J. Shaver of Austin, who has just returned from a year in Korea with the First Cavalry.

her mother, Mrs. Fern McGhee.

Mr. and Mrs. Marion Elliott have as their guest this week his mother and aunt, Mrs. Monte Elliott and Mrs. B. E. Norris of Henderson.

Miss Jane Neill was home last week from the University. She had as her guests, Miss Wanda Taylor of Mason, and Miss Sammie Capps of Mason, and Raymond Roy Walston of Menard.

SUBSCRIBE TO THE NEWS

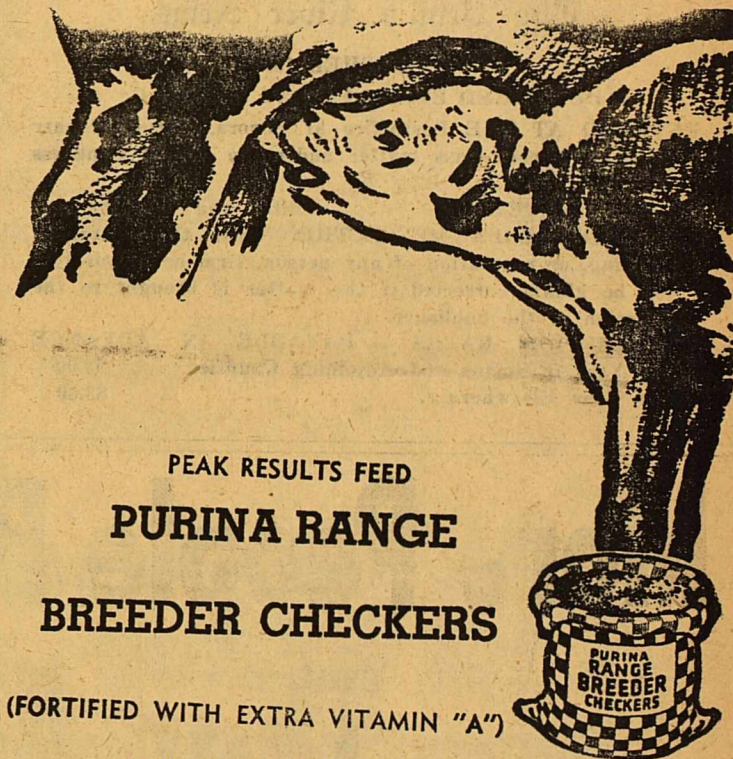

PEAK RESULTS FEED
**PURINA RANGE
BREEDER CHECKERS**
(FORTIFIED WITH EXTRA VITAMIN "A")

- *AID REPRODUCTION
- *LESSEN CALVING TROUBLE
- *BOOST MILK FLOW

GET 'EM HERE

Sonora Feed & Supply

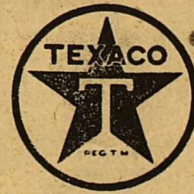

Goodrich Tires & Tubes

"FRIENDLY SERVICE"

**GREENHILL'S
Texaco Station**

G. C. (SON) ALLISON
REGISTERED PRINCE MISCHIEF

HORNED HEREFORD BULLS

President Mischief 49th Breeding

AGES 18 TO 21 MONTHS

GOOD RANGE CONDITION & READY FOR SERVICE

Also Bull Calves Of Weaning Age

Can be seen at any time

Res. Phone 24451
Ranch Phone 4211
Sonora, Texas
Ranch 18 Miles East Of Sonora
ON OWENSVILLE ROAD

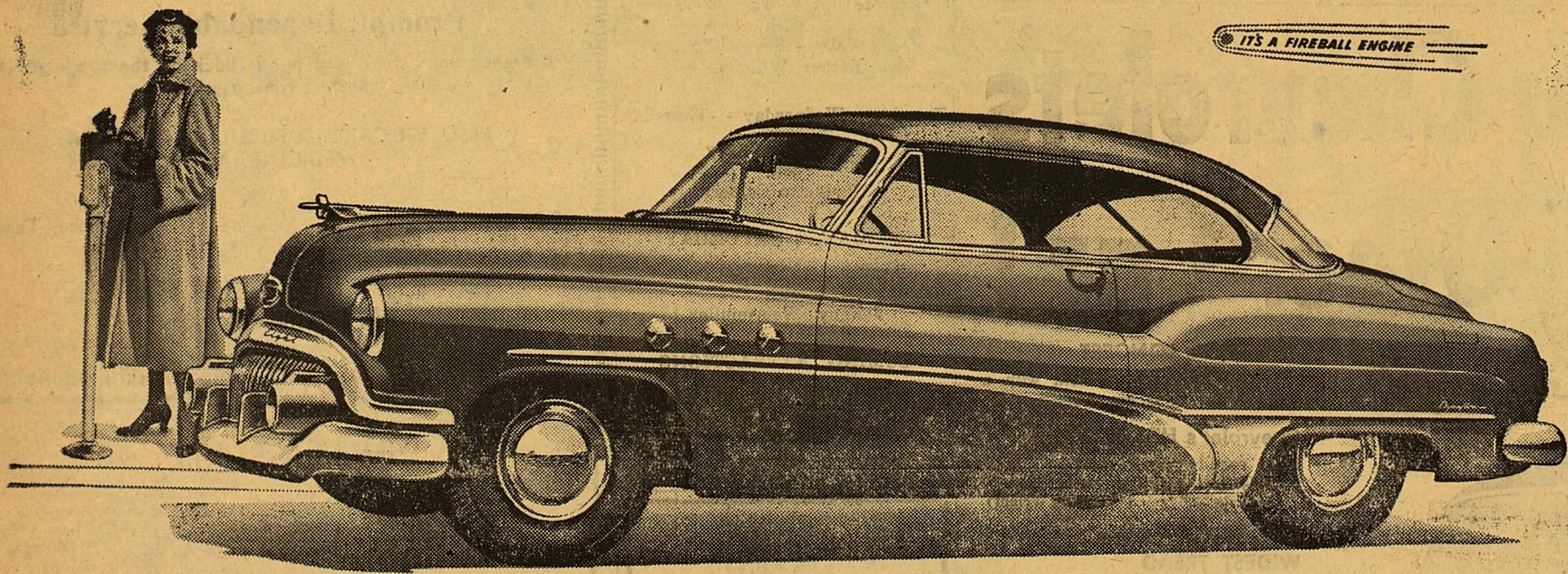

It has a Way with Women

SOMETIMES we think that too little attention is given to the fair sex in automobile advertising.

After all, it's the woman of the house who has to do most of the shopping, which involves getting into tight places at the curb. And it's surprising what tight spots a Buick can fit into at a turn of the wheel.

It's the woman who likes complete freedom from things that it takes an engineer to operate—and a complete and utter freedom from mechanical complications is exactly what makes Dynaflo Drive* such a joy.

It's the woman who has an eye for style and fine fabrics—and a nose for economy. On both counts, a Buick is tops.

But we suspect something else. We suspect that a woman gets just as great a lift as a man from commanding this great-powered and trigger-quick bundle of vitality to bow to her will.

Here's a car to win any woman's heart—by its level-gaited stride—its willing response to her hand on the wheel—its smart

style and its smart performance—its spaciousness and comfort—and its thrift.

How about taking time off, some afternoon, to boss around a Buick? It's a date that's bound to thrill you.

- NO OTHER CAR PROVIDES ALL THIS -

- DYNAFLOW DRIVE* • FIREBALL ENGINE
- 4-WHEEL COIL SPRING • DUAL VENTILATION
- PUSH-BAR FOREFRONT • TORQUE-TUBE DRIVE
- WHITE-GLOW INSTRUMENTS • DREAMLINE STYLING
- BODY BY FISHER

WHEN BETTER AUTOMOBILES ARE BUILT BUICK WILL BUILD THEM

"Smart Buy's Buick"

Your Key to Greater Value

Lyles and Rape, Inc. Dial 23301
Concho St., Sonora, Texas

*Equipment, accessories, trim and models are subject to change without notice. *Standard on ROADMASTER, optional at extra cost on other Series.

Defense is your job, too!

JUST one minute before this picture was taken you would have seen nothing here but waving grass, pine trees, and blue sky. For in only 60 seconds this alert Marine gun crew has landed by helicopter, set up its 75mm howitzer, and is ready to fire!

Precision training and maneuvering like this means that these men stand ready at a moment's notice to protect you and America. That they're doing *their* job for defense.

But, defense is *your* job, too! And one of the best ways to do your job is by buying Defense* Bonds regularly. For by buying bonds you help build the great American economic strength that backs up our armed forces. And at the same time you put your money in the world's safest place. For Defense Bonds are as safe as America!

The U. S. Defense Bonds you buy
give you personal
financial independence

Remember that when you're buying Defense Bonds you're building a personal reserve of cash savings. Money that will some day buy you a house or educate your children, or support you when you retire. Remember, too, that if you don't save *regularly*, you generally don't save at all. So go to your company's pay office—now—and sign up to buy Defense Bonds through the Payroll Savings Plan.

Don't forget that bonds are now a better buy than ever. Because now *every Series E Bond you own* automatically goes on earning interest every year for 20 years from date of purchase instead of 10 as before! This means that the bond you bought for \$18.75 can return you not \$25—but as much as \$33.33—if you just hold it the extra ten years! A \$37.50 bond pays \$66.66. And so on. For your security, and your country's, too, buy U. S. Defense Bonds now!

*U. S. Savings Bonds are Defense Bonds
Buy them regularly!



The U. S. Government does not pay for this advertising. The Treasury Department thanks, for their patriotic donation, the Advertising Council and

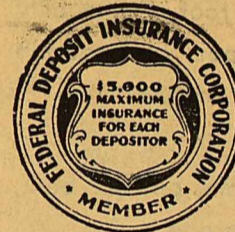

First National Bank

SERVING SUTTON COUNTY 50 YEARS

SMITH ELECTRIC

CONTRACT WIRING COMMERCIAL WORK
APPLIANCE REPAIR & INSTALLATION
REWIRING & REPAIRING
ANYTHING ELECTRICAL
No Job Too Large Or Too Small

J. P. (Smitty) SMITH

PHONE 24951



Don't Run—
REACH
for the
Nearest
Telephone

Do away with wasted steps and lost effort by installing a low-cost extension telephone.

Extension telephones cost so little, it becomes almost nothing when compared with the greatly increased convenience you enjoy. Our business office will gladly tell you more about convenient, low-cost extension service. Make it a point to call today.

The San Angelo Telephone Co.

Look TO THE WANT ADS

★ READ FOR PROFIT!
★ USE FOR RESULTS!

SALESMAN WANTED

RAWLEIGH Dealer wanted at once. Good opportunity. Write at once. Rawleigh's Dept. T X J-1730 - 105, Memphis, Tenn. ADV.

HELP WANTED

MAN OR WOMAN to take over route of established customers in Sonora. Full or part time. Weekly profits of \$50.00 or more at start possible. No. car or other investment necessary. We will help you get started. Write C. R. Ruble, Depart. N-1, Care of The J. R. Watkins Company, Memphis, Tennessee. ADV.

If you have anything to donate to the White Elephant Booth at the Episcopal Bazaar next Thursday, please call me and I'll pick it up. Mrs. Raymond Morgan. 1 t 5.

FOR RENT:- Four rooms and bath and screened-in porch, partly furnished, call 26052. 1 t 5.

WANTED:- Part-time work typing or bookkeeping. Call Mrs. C. C. Duke at 27091. 1 t 5.

Will the spooks who flew off with the chair from my front porch Halloween please fly back with same? Miss Alice Karnes. 1 t 5.

CARD OF THANKS

We wish to thank the Sonora Fire Department for their quick action in putting out the fire at our house last week. Mr. and Mrs. Alfred Schwiening Jr.

Pvt. Royce Regeon who is stationed at Ft. Bliss was home last weekend visiting his mother, Mrs. W. K. Regeon.

Mr. and Mrs. Allen Owens and son of Grandfalls were here last weekend visiting friends and relatives.

SUBSCRIBE TO THE NEWS



LARGE STOCK TO SELECT FROM

There Is No Shortage Of CARPETING AT SEARS

In Either Wool, Cotton Or Blends
PHONE OR WRITE
A. C. Bourland
YOUR SEARS REPRESENTATIVE
For Appointment In Your Home

SEARS

Satisfaction Guaranteed 113 W. Bean
Or Your Money Back Phone 7141
SAN ANGELO, TEXAS

Friendly Service

Willman's Service Station

Texaco Gas & Oil Washing Greasing
Phone 22591 ERVIN WILLMAN Sonora, Texas

FRIDAY November 9, PIGGLY WIGGLY SATURDAY November 10, Where The Cost Of Living Is Down

FLOUR Gold Medal 10 lb. Bag 95c

TEXSUN GRAPEFRUIT Juice 46 oz. can	25c	KIMBELL'S APPLE JELLY Pure 2 lb Jar	39c
TEXSUN ORANGE JUICE 46 oz. can	25c	KIMBELL'S GRAPE JELLY Pure 2 lb Jar	49c
DIAMOND PORK & BEANS Tall Can	10c	DIAMOND GREEN BEANS NO. 2 Can	14c

SUGAR Imperial 10 lb. 89c

MONARCH OKRA NO. 2 CAN	22c	OLD TYME CAKE MIX 1 lb BOX	31c
MONARCH Mixed Vegetable No. 2 Can	23c	KOUNTY KIST CORN Whole Grain 12 oz. Can	17c

Lard Wilson's 3 lb. Crt. 65c

Fruits & Vegetables	Meats
GREEN BEANS 1lb	FRYERS Fresh 1b
TOMATOES 1b	PORK SAUSAGE Home Made
YELLOW SQUASH Tender 1b	SPARE RIBS Meaty 1b&
BANANAS Golden 1b	BEEF ROAST 1b
TOKAY GRAPES Good 1b	SALT BACON NO. 1 1b
PECOS CANTALOUPE	HENS — OYSTERS — BARBECUE

Use this famous fragrance lavishly. Literally drench yourself in its cool, refreshing scent.
4 oz. bottle with atomizer. 1.95.
8 oz. bottle with atomizer. 3.00.
These special packages with atomizer for limited time only.

Sonora Drug Co.
PHONE 38
SONORA, TEXAS

ALL SIZES

SAFETY DEPOSIT BOXES

NOW AVAILABLE

\$2.00 \$3.50 \$5.00 \$7.50 PER YEAR PLUS 20% TAX

FIRST NATIONAL BANK

SONORA, TEXAS

MEMBER FED. DEP. INS. CORP.