



Mr. and Mrs. H. W. Johnson and Mrs. W. H. Johnson were guests of his sisters and Mrs. Johnson's daughters, Mr. and Mrs. M. C. Scott and Mr. and Mrs. C. C. Stroud.

Mr. and Mrs. E. T. Smith had as their guests over the weekend her parents, Mr. and Mrs. L. Clement of Andrews.

Attend SOME Church Sunday.

**Friendly Service**  
**Willman's Service Station**  
 Texaco Gas & Oil    Washing    Greasing  
 Phone 22591    ERVIN WILLMAN    Sonora, Texas

**LAMBERT'S**  
 Grocery — Market — Station  
 "Your Neighborhood Grocer Is as Handy as a Shirt Pocket."  
 7 DAYS A WEEK  
 South — Highway 290  
 We Now Stock Cold Beer (Cannot be opened on premises)

**DO YOU NEED A CHEAPER FEED?**  
 Let us book you for Peanut Hulls, and Screenings, Ground Ear Corn, and other Feed Stretchers.  
 We have recently installed a big type molasses mixer - the latest in this type of machine.  
**We Can Mix Your Feed To Order**  
**Sonora Feed & Supply**

**Pic-Tours of Europe**  
**VISITORS TO IRELAND**  
 THROUGHOUT THE YEAR ARE ALWAYS WELCOME TO INSPECT THE HANDWORK IN THE IRISH FACTORIES, WHOSE PRODUCTS OF HAND-WOVEN TWEEDS, LACES, LINENS AND CARPETS ARE FAMOUS IN MANY AMERICAN HOMES.  
 TO ENABLE AMERICANS TO GET THE MOST OUT OF TRIPS ABROAD, EUROPE HAS PROVIDED FACILITIES TO ENABLE TOURISTS TO MEET PEOPLE WITH INTERESTS SIMILAR TO THEIRS AND TO VISIT PLACES FORMERLY NOT ACCESSIBLE TO THE PUBLIC - ARTISTS' STUDIOS, PRIVATE GARDENS, HOMES, FARMS, ETC.  
**MANY TRAVELERS GO TO SWEDEN FOR SWEDISH-AMERICAN DAY, CELEBRATED THERE EVERY FALL.**  
 THE PICTURE SHOWS ONE OF THESE CELEBRATIONS AT KALMAR CASTLE, MEDIEVAL FORTRESS FOR WHICH THE FIRST SHIP CARRYING SWEDISH COLONISTS TO AMERICA IN 1636 WAS NAMED.

**Our WASHINGTON Letter**  
 By Congressman **O. C. FISHER**

**PRESIDENT TRUMAN'S** General Eisenhower and Winston Churchill vied with each other for front page space in Washington last week, as Congress convened, politics buzzed, and Anglo-American problems were given a going over.  
 The President's annual State of the Union message, required by the

Constitution, was pretty much a rehash of the one a year ago. It reviewed world events, promised a liberal amount of welfare for most every one, but was more conciliatory in that it did not dwell so much upon civil rights and the Fair Deal program. With Mr. Churchill and Anthony Eden looking on from the gallery, Mr. Truman talked for 35 minutes to a packed gallery and House chamber. The Prime Minister is scheduled to make a formal address to the House and Senate on January 17.  
 Everywhere up here these days politics is in the air. It is strictly an election year atmosphere which is not given to much progress in constructive legislation. But the session will probably be a comparatively short one, with both sides girding themselves for the big political battles of the Summer and fall. Both House and Senate are due to get to work but little delay, and the "must" legislation will be taken up earlier than is usually the case.  
**GENERAL EISENHOWER'S** entrance into the Presidential campaign is claiming a lot of attention, as would be expected. In the cloak rooms, restaurants, in taxicabs and on Washington street corners, people are scenting a possible grassroots upsurge in public clamor for a change in the White House when the November election comes around. And they wonder if Eisenhower can withstand the hard knocks of political realism. Even President Truman jovially suggested that the General would find out a lot about himself that he never knew before.  
 Under Army regulations a soldier is not allowed to actively campaign for public office. He can run but he cannot issue political statements or make campaign speeches. That means that the Eisenhower race will be in the hands of friends, with about everything the General has ever said in print being pulled out, dissected and all sorts of interpretations placed upon them.  
 On the other side of the picture will be the choice of a Democrat to carry the torch for the Party that is being challenged. You can hear about everything on Capitol Hill, but there seems to be but few who think Mr. Truman will run. But he is the unpredictable type, and that cannot be overlooked.  
 The average dopester seems to think the President would welcome a contest with Senator Taft but doesn't cotton up to the idea of fighting it out with Eisenhower, if the Republicans nominate him. If he is nominated he would then be relieved of his Command in Europe and would return home for an active campaign.  
 That might happen even before the Conventions.  
 General Eisenhower is a Kansan, but by accident is a native Texan, having been born near Denison. In 1944 when a small group of Congressmen were on a mission in England, the General heard about it and invited the group to visit him at his then secret headquarters near Paris. That was in September. Bob Poage of Waco and I were in the group, and we had the privilege of talking with the Allied Commander for two or three hours. I recall that Poage called the General's attention to his Texas birth.  
 "That's true", replied Eisenhower, "but grasshoppers were to blame for it. You see, the grasshoppers ate my father's crop up over in Kansas and he moved temporarily down to Denison where he could get a job. While the family was living at Denison, I was born. And so I guess you can blame the Kansas grasshoppers for my being born in Texas!"  
 But he said he took pride in his Texas birth, and had high praise for the courage of Texas troops.

**STYLE AND POWER FEATURED IN 1952 CHRYSLERS**

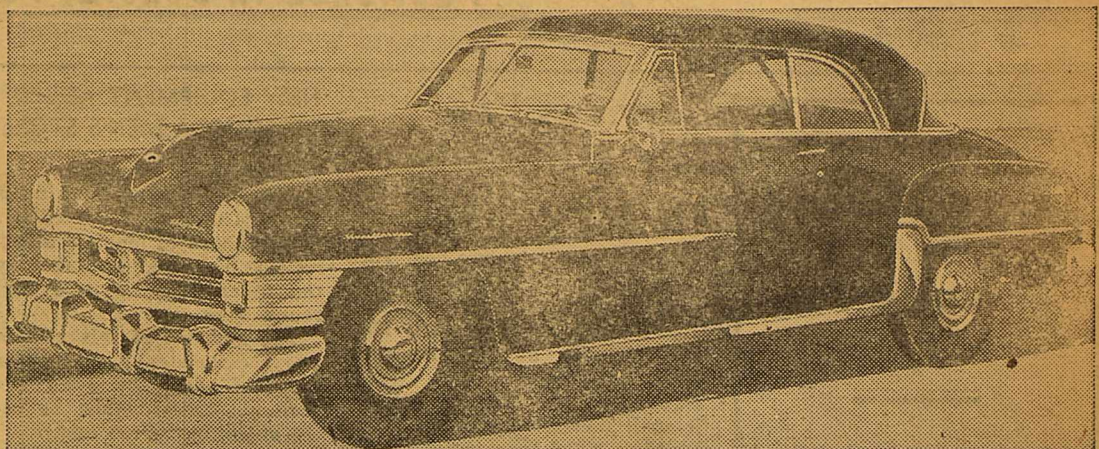

The 1952 Chrysler New Yorker Newport, powered by the 180 horsepower FirePower V-8 engine, is an example of the sleek massive beauty which is typical of the luxurious new Chrysler line.

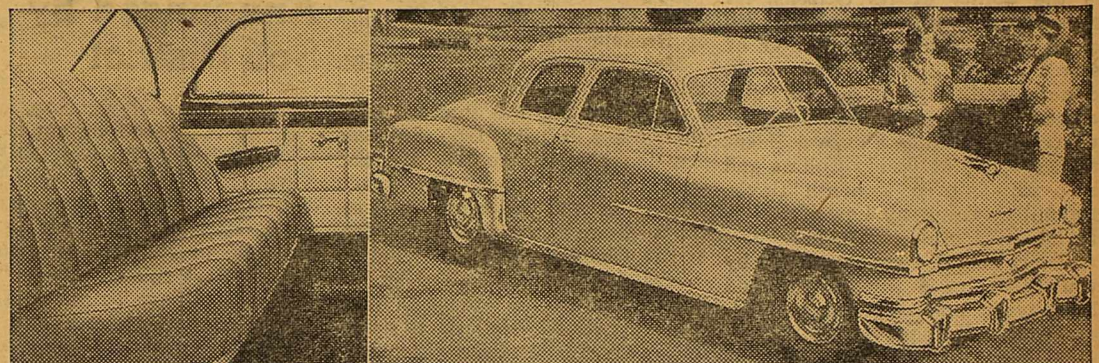

The interior of the 1952 New Yorker sedan features beautifully designed hardware and newly styled luxury upholstery and trim.

The 1952 Chrysler Windsor club coupe features the improved Spitfire engine with output increased to 119 horsepower.

Refinements throughout the line, rather than revolutionary engineering innovations, characterize Chrysler's 1952 models.  
 Chrysler officials point out that the demands of the rearmament program have precluded the extensive tooling program necessary for drastic model changes. They add that Chrysler introduced more important new features in its 1951 line than ever before were offered by any manufacturer in a single year. These included the 180-horsepower V-8 FirePower engine, Hydramatic power steering, Oriflow shock absorbers and Fluid-Torque Drive torque converter.  
 Refinements contributing to performance, appearance, safety, economy and comfort have been incorporated in the 1952 line. Features formerly available only in certain models have been extended to cover the entire line.  
**1952 Line Features 18 Body Styles**  
 The number of body styles offered by Chrysler has been considerably reduced by eliminating those of smaller production and those that are approximated by others retained in the line. Despite this reduction, however, there remain 18 body styles.  
 All models save those in the Windsor and Windsor DeLuxe lines are powered by the 180-horsepower V-8 FirePower engine. The Windsor and Windsor DeLuxe have an improved version of the Chrysler six-cylinder "Spitfire" engine, higher power, and designed for improved performance and longer life. The torque available from this engine is higher at all speeds than that obtainable in the one it supersedes. The torque curve is much flatter at the peak and indicates an improved performance at normal driving speeds.  
 The bore remains unchanged at 3 7/16 inches but the stroke has been increased from 4 1/2 to 4 3/4, increasing cubic displacement from 250.6 to 264.5. The engine produces 119 horsepower with a compression ratio of 7 to 1.  
 Longer life, improved economy and greater scuff resistance result from the use of the new chromium-plated top piston rings and new wide-slot oil rings. Improved cooling in the six-cylinder models is accomplished by a seven pound pressure release vent radiator cap which lessens the possibility of coolant loss due to boiling.  
**Power Steering Available on All Models**  
 Hydramatic steering, which proved to be one of the most popular engineering advances ever offered by Chrysler, will be available also on the 1952 Windsor and Windsor DeLuxe lines, instead of only on the eight-cylinder models, as was the case in 1951. It will be optional at extra cost, except in the Crown Imperial where it remains standard.  
 Quieter operation of the Oriflow shock absorbers introduced as standard equipment on all models in 1951 is attained by refinement of the piston and base valve assemblies, permitting a more gradual change in the velocities of the fluids at the discharge ends of the orifices.  
 Smarter exterior appearance results from the use of new wheel covers and a new tail light. In all models except the Imperial and Crown Imperial the ornamentation of the wheel cover is limited to a beaded ring just inside the tire valve opening and a raised center hub incorporating three concentric stepped rings. The wheel cover is of stainless steel. In the Imperial and Crown Imperial models the centered crown is set in a depression three inches in diameter.  
 The new tail light used on all models save the Imperial and Crown Imperial projects from the fender and contains an integral back-up light, eliminating the separate back-up lights used on 1951 models.  
 Interior styling includes improvements in upholstery and trim with an unusually wide choice of materials that are the most luxurious and tasteful that Chrysler has ever offered.  
 Thirteen solid colors and six two-tone paint combinations are offered.

**PRETTY EXPENSIVE !**

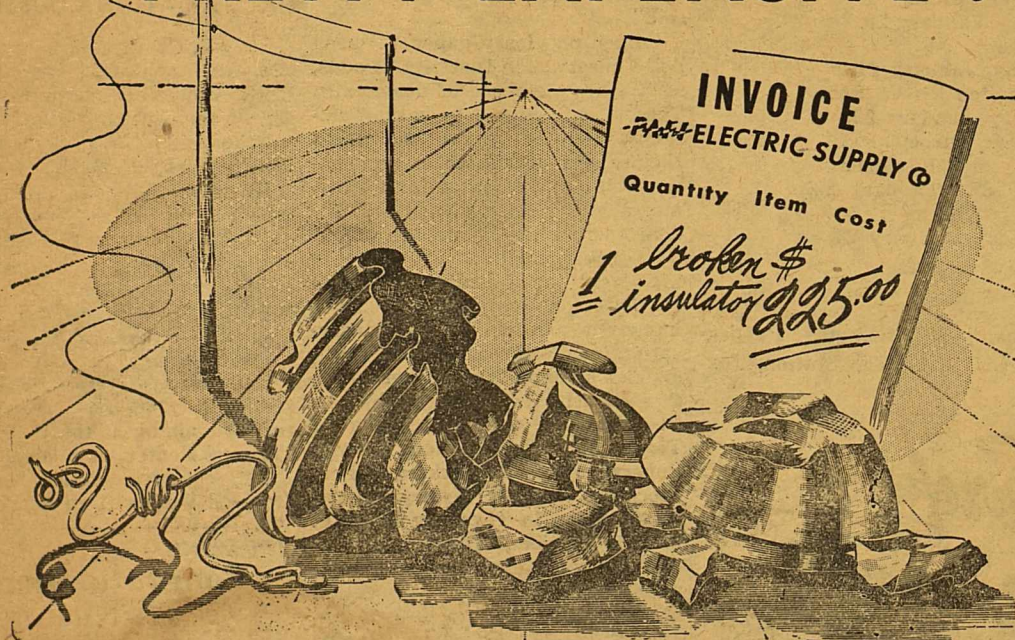

Seems like a high price to pay for a pound or of porcelain, doesn't it? Yet that's just what it cost one co-op recently to replace an insulator broken by a very thoughtless fellow with a rifle and nothing else to shoot at. It took over 75 man-hours and 180 miles of line inspection to locate and repair the insulator.

The man who fired the shot just couldn't realize that he would cause all that trouble and expense. More important, he probably couldn't realize that the outrage his stupidity caused would work a real hardship on many consumers on that line.

And "hardship" doesn't just mean that those folks wouldn't have any lights. In the present emergency, farmers and ranchmen are depending more and more on electricity to help them do the job of producing the food and fiber that is needed.

Our job is to keep the farmers and ranchmen supplied with that electricity, and to extend service to farms not yet electrified. Please don't make us take time from that job to repair equipment that wouldn't be damaged except for thoughtless shooting.

We would like to ask every member of this community to do one thing: When you use a gun, use your head. Don't sabotage vital electric equipment.

**Southwest Texas Electric CoOperative, Inc.**

"Owned By Those We Serve"

**Frigidaire "Thrifty-30" Electric Range**

**GIANT OVEN GOES CLEAR ACROSS!**

Only 30 inches wide but the oven is large enough to bake 6 pies at once, or roast a 35 lb. turkey.

- Lifetime Porcelain Finish—inside and out
- Cook-Master Oven Clock Control
- 4 Radiant 5-Speed Units
- Stainless Porcelain Top
- Full-width Storage Drawer

**TRADE-INS**  
**Low Down Payments**  
**BUDGET TERMS**

**You'll Love Electric Cooking—it's fast and clean!**

**West Texas Utilities Company**

# Attention Ranchmen !

we will pay

# 14c

## For Empty Burlap Bags

## Stockmen's Feed Company

**TRUTH**  
By W. H. Marshall

There is a native lustre about truth. Truth cannot be perfectly counterfited. You cannot paint fire and flame. In the long run, truth is aided by nothing so much as opposition. Truth does not seek an easy seat. Truth likes nothing so much as being tested. Truth is not afraid of itself. Truth does not have to apology for its conduct. Truth is KINK in an age of authority and spritual bondage. Truth must determine the judgement of an individual as well as a country. Truth is not attachment to prejudice. A prejudiced person opinion has no market value in the realm of truth. When all the facts are in, they are true, truth will stricke a harmony

**Chappell Grocery**  
DIAL 21341



**A Red & White Store**  
DIAL 21341

Friday January 18,

Saturday, January 19,

**Swiftning** Swift's Sub. For Crisco 3 lb Crt. **87c**

REYNOLDS ALUMINUM FOIL Wrap Box	35c	KEM DOG FOOD 3 Cans	23c
RED & WHITE PEACHES No 1 Can 2 cans	39c	OLD ENGLISH DRI-BRIT Wax 1 Qt. can	89c
GAL CAN Apricot Nector Each	83c	RED & WHITE PEACH Preserve 2 lb jar	65c
TUXEDO BRAND TUNA CAN	19c	KIMBELL'S Grapefruit Juice 46 Oz. can	19c

**Shortening** WILSON'S ADVANCE 3lb Crt. **79c**



YELLOW BANANAS lb	13c	NICE LEAN PORK CHOPS lb	55c
WINESAP APPLES lb	14c	CELLO FRANKS lb	55c
GREEN ONIONS Bunch	8c	WILSON'S Sliced Bacon lb	45c
RADISHES Bunch	5c	SWIFT'S PREMIUM FRYERS lb	59c

# SALE SALE

## Shirt's

LARGE SELECTION  
Regular \$3.95 to \$4.50

**\$2.95**

## SPORT SHIRTS

Regular \$8.95 **\$5.95**

## FINEST CORDUROY SHIRTS

10.50 Values **\$6.95**

Many Other SHIRTS Bargains

## HATS

All our \$10 & \$12.50 Hats-

**\$7.50**

## TIES

\$2.50 TIES NOW \$1.50  
\$1.50 TIES NOW \$1.00

## Sonora Men's STORE

Men's Wear - Dry Cleaning

ARROW SHIRTS - TIES - UNDERWEAR

## Slacks

All Slacks On Sale  
All Wool- Best In Town

Regular Price- **\$20.95**

**Sale Price- \$15.95**

## Jackets

CORD AND SPORT - Regular  
**\$23.95 to \$25.00**

**SALE PRICE- \$17.50**

**All Jackets On Sale**

McGREGOR SPORTS WEAR

THE DEVIL'S RIVER NEWS

THURSDAY LUNCHEON CLUB ENTERTAINED BY MRS. NEILL

Mrs. George H. Neill entertained the Thursday Luncheon Bridge Club in her home Thursday afternoon.

Members present were Mmes. Lea Allison, Frank Bond, Charles F. Browne, Gay Copeland, Howard Espy, Bill Fields, Bryan Hunt, E. S. Mayer, Jr., W. B. McMillan, Joseph Vander Stucken and John Ward.

Guests were Mmes. John E. Winslow, Rex Cusenbary, Harold Schwiening, Louie Trainer, Tom Ratliff, Mires Savell and R. C. Vicars.

L. E. JOHNSON HOSTE TO THURSDAY NIGHT CLUB

Mr. and Mrs. L. E. Johnson, Jr. entertained the Thursday Night Bridge Club with a buffet supper in their home Thursday evening.

Louis Davis won high club and Mrs. Web Elliott won high club for lades. Mr. and Mrs. Edwin Sawyer won high prizes for guests.

Those attending were Messrs. and Mmes. Robert Kelly, Jr., Hill man Brown, F. L. McKinney, and Web Elliott, Dr. and Mrs. Joe B. Logan, Louis Davis and Mrs. Dewitt Lancaster and Mr. Wesley Sawyer.

Guests were Mr. and Mrs. Edwin Sawyer, and Russell Davis of Junction.

GRANGER - CRITES NUPTIALS READ IN COLUMBIA, S. C.

Miss Ora Crites, daughter of Mr. and Mrs. B. H. Crites of Sonora became the bride of Cpl. Bobby Joe Granger, son of Mr. and Mrs. Wesley Granger, in Columbia, South Carolina on January 1.

Miss Lila Mae Brooks of Columbia, S. C. was maid of honor and Charles Lee Haines of Sonora was best man.

The bride chose as her wedding attire a powder blue suit with navy and white accessories. Her corsage was a white orchid.

A reception was held following the wedding.

Cpl. and Mrs. B. J. Granger will make their home in Columbia, S. C. where he is stationed.

Out of town guests were Mr. and Mrs. Wesley Granger of Sonora.

MRS STITES HOSTESS TO FORTY - TWO CLUB

Mrs. Claude Stites entertained the Forty Two Club in her home Thursday afternoon. Mrs. John Bunnell won high and Mrs. Jim Cauthorn and Mrs. R. G. Nance tied for high guest.

A salad plate and hot chocolate were served.

Members present were Mmes. John Bunnell, Robert Kelley, Sr., Rose Thorp, H. V. Morris, Lee Labenske, Robert Rees, Joe Berger, Tom Sandherr, and R. V. Cook. Guests were Mrs. R. G. Nance, Mrs. Jim Cauthorn and Mrs. Teresa Friend.

Mr. and Mrs. Wesley Sykes had as their visitor this week her nephew Morgan Locker of Muleshoe, who was returning from a fishing trip to Sugar Lake, Mexico.

Attend SOME Church Sunday.

EYES EXAMINED GLASSES FITTED

Dr. C. L. Baskett

Optometrist DEL RIO, TEXAS



217 S. Chadbourne

SAN ANGELO

Phone 5384

Western MATTRESS Company

Reupholstering MATTRESSES, NEW AND REBUILT

Rex Rabb, Representative IN SONORA WEEKLY

PLUMBING

Contracting And Supplies

REDA SUBMERGED PUMPS

HOTPOINT APPLIANCES

Martin Plumbing

John A. Martin, Jr., Owner

Phone 25281 Sonora, Texas

WATER WELL

DRILLING

FULLY INSURED ALL WORK GUARANTEED

Wesley C. Young

Call 24661, Sonora, Texas

MRS. MORRISON HOSTESS TO YEARWOOD CIRCLE

Mrs. Dick Morrison entertained the Yearwood Circle of the First Baptist Church in her home Wednesday. Mrs. Fern McGhee opened the meeting with a prayer.

Cokes and cookies were served to Mmes. Pearl Crites, Bob Odam, Lawrence Nichols, Fern McGhee, Alfred Cooper, J. P. Smith, W. K. Regeon, Glasscock and Miss Nettie Word.

Mrs. Ellen Byrd, of Abilene, is here visiting in the home of Mr. and Mrs. Lee Pearl. She is his sister.

Cpl. Clay Odom, who is stationed with the Marines at Cherry Point, N. C., is home visiting his parent, Mr. and Mrs. Bob Odom.

DRIVE SAFELY! OBSERVE STOP SIGNS!

MMS. COPELAND, FAWCETT ENTERTAIN FRIDAY

Mrs. Gay Copeland and Mrs. Lee Fawcett entertained with a bridge party Friday afternoon in the home of Mrs. Fawcett. Miss Annella Stites won high, Mrs. Harold Schwiening won consolation, Mrs. George Wynn won the traveling prize and Mrs. Harold Friess won Bingo.

A salad plate was served to twenty-four guests.

Understanding Service

RATLIFF FUNERAL

HOME

Ambulance Service

Dial

23501 - 21871 - 21801

Davis Insurance Agency

Insurance For Every Need

Real Estate

Ranch Loans

Phone 22951

Sonora Abstract Co.

J. D. LOWREY, Mgr.

EFFICIENT LAND TITLE SERVICE ON SUTTON COUNTY LAND

We represent several of the old line fire insurance companies.

RIDE WITH SAFETY and ECONOMY Put Mobil Tires ON YOUR CAR TODAY!

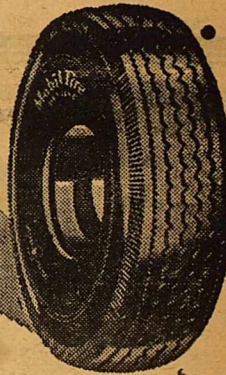

They're built for long service... tough and dependable with a specially designed tread that reduces wear and skidding... and they're guaranteed by the makers of Mobilgas and Mobiloil.

Your Friendly MAGNOLIA Dealer

Bill Smith



Help Your Cows produce

A Big Calf Crop

SUPPLEMENT RANGE WITH

Purina RANGE CHECKERS

While a cow is carrying her calf, nutritional needs are high... much higher than can be normally supplied by grass alone. For this reason, thousands of well-known ranchers supplement with Purina Range Checkers.

For Big results... a big calf crop and lots of milk... feed Purina Range Checkers. The VARIETY in Range Checkers make a difference, all right!



SONORA FEED & SUPPLY

Herbert Fields, Owner



SEE THE BRILLIANTLY NEW CHEVROLET FOR '52!

Saturday marks the first public appearance of the brilliantly beautiful new Chevrolet for 1952. So come in and let us show you the new features that make this the smartest looking, smoothest performing Chevrolet of all!

FAVORS FOR EVERYONE! And while they last - special gifts for ladies... Crown Jewel imported perfume by Prince Matchabelli!



The Only Fine Cars PRICED SO LOW!

Get Gay Colorful CARNIVAL WARE IN MOTHER'S 'CARNIVAL' OATS

FOR MIXING AND MATCHING 4 FESTIVE COLORS:-

- Mexicali Blue, Leaf Green, Canary Yellow, Old Ivory

It's like unwrapping a present to open a big square package of Mother's 'Carnival' Oats and find inside this gaily-colored Carnival Dinnerware.

Yes, every package is a double value because money can't buy a finer quality, more delicious, or more nourishing oatmeal than Mother's Oats! It's the good, hot, creamy-smooth oatmeal your family loves on chilly mornings!

Start collecting this gay, attractive Carnival Dinnerware for your home today. No waiting! No coupons! No money to send! Just ask your grocer for Mother's 'Carnival' Oats.



Mother's Oats offers you all-purpose selection of DINNERWARE and ALUMINUM KITCHEN UTENSILS



Products of The Quaker Oats Company

**Smartly Styled 1952 Plymouth**

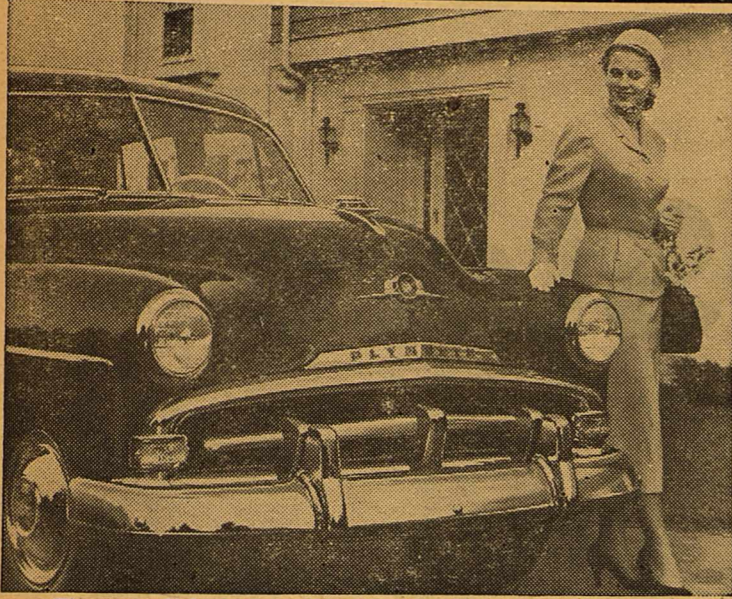

The over-all beauty of the new Plymouth for 1952 is typified by the impressive styling of the front end. Designed for smart appearance and brilliant performance, Plymouth has many new features contributing to driving ease and passenger comfort. The trim design of the new hood molding and ornament and the hood medallion are examples of styling refinements. The luxurious interiors, with their perfection of color harmony and their quality fabrics, blend beautifully with the car's exterior colors.

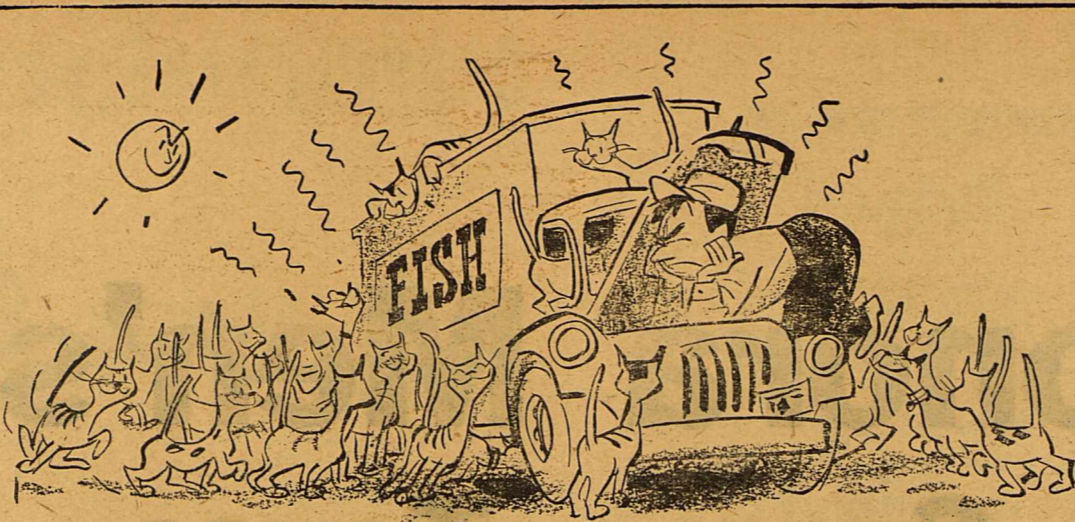

**How's THIS for a kettle of fish?**

No doubt about it—a road failure can cost you plenty of "fish." Not only in time lost to what could have been profitable hauling, but in expensive repairs as well—repairs that could have been avoided.

That's where we come in.

If you bring your equipment to us at regular intervals, our mechanics will catch the little things that go wrong with trucks before they become a major breakdown.

In so doing, you're being thrifty *three ways*. You (1) cut down the possibility of costly repairs, (2) get better performance with less "down time" and (3) get more years of service from the trucks you now own.

Make sense to you? Come on in—the service is fine!

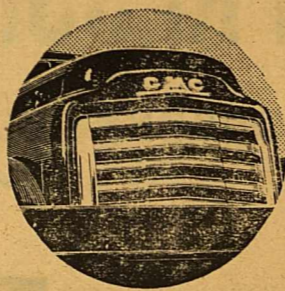

**Get more 'run' for your money!**

**ELLIOTT MOTOR COMPANY**

**SALES AND SERVICE HEADQUARTERS FOR GMC TRUCKS**

< GASOLINE and DIESEL— $\frac{1}{2}$  TO 20 TONS >



**GOOD YEAR**

The All-Weather tire's famous "diamond blocks" are sharp-edged and deep-grooved to grip the road... give you 4-way "non-skid safety" . . . forward, backward, left and right. Only Goodyear brings you the All-Weather tread tire because Goodyear alone makes those safer ALL-WEATHERS.



Goodrich Tires & Tubes

"FRIENDLY SERVICE"

**GREENHILL'S  
Texaco Station**

**GULF SERVICE**

OIL, GREASE, WASH, POLISH

Open 24 Hours A Day

ROAD SERVICE

Joe B. Ross, Owner — J. T. Davis, Manager

Commercial & Oil Field Welding

**Dick's Welding Shop**

FULLY INSURED

PLENTY OF BUILDING PIPE

1/4 Mile North On San Angelo Road  
PHONE 25781

**SMITTY'S WELDING SHOP**

EXPERT WELDING

OIL FIELD WELDING RADIATORS REPAIRED

Anything — Anytime — Anywhere

DIAL 24681

Lawn Mower Repair

**ANNUAL  
SUTTON COUNTY**

**4-H**

**LIVESTOCK SHOW**

**4-H CLUB BARN**

**Saturday, January 19, 1952**

**Lamb Show 9 a.m.**

**Calf Show 2 p.m. - Sale 2:30**

# The Sonora Men's Store

## Sonora, Texas

**Announces The Addition of New Pressing Equipment**

Consisting Of

### Two New, Latest Model, EZ PRESSING MACHINES

TO GIVE YOU BETTER GARMENT FINISHING ON YOUR DRY CLEANED GARMENTS.

We are constantly striving to better our service to you, and will continue to do so as long as we are in business.

New Model  
EZ Pressing Machines  
Are Furnished By  
Johnson Equipment Company  
1316-18 North Alamo Street  
San Antonio, Texas

Miss June Fisher spent the holidays in Utopia visiting her parents Mr. and Mrs. Henry Fisher, Attend SOME Church Sunday.

Mrs. John Eaton and daughter, Nancy, spent the weekend in San Angelo visiting Mrs. J. D. Eaton.

Earl Johnson, son of Mr. and Mrs. L. L. White spent the weekend in Odessa guests of her sister, Mrs. E. A. Williams.

Mrs. E. E. Johnson, was here over the weekend visiting friends. He is stationed at Naval Air Base in Corpus Christi.

Mr. and Mrs. C. G. Sheppard spent the weekend in Alpine guests of her parents, Mr. and Mrs. T. C. Dodd.

#### AIR, AUTO DESIGN WED IN NEW CAR

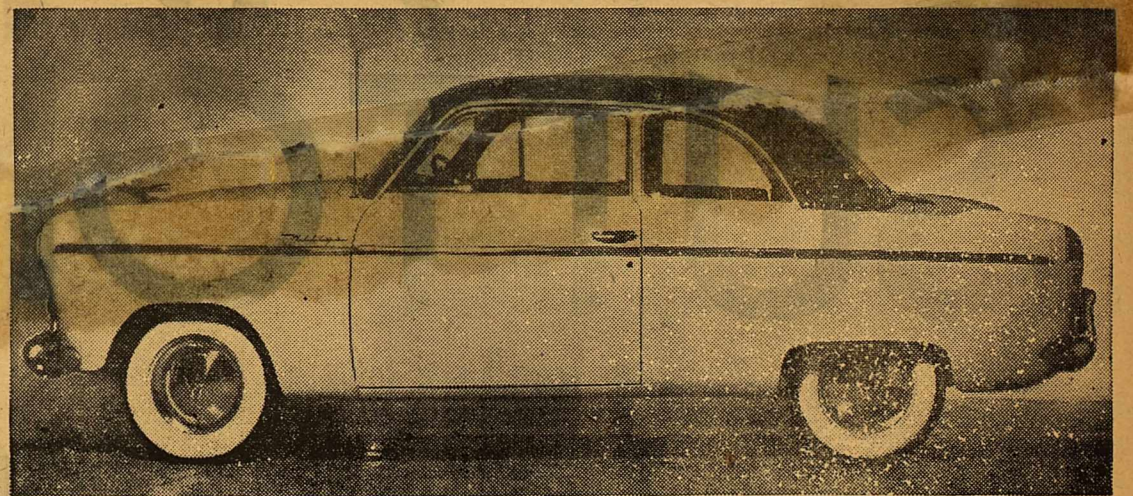

TOLEDO, O.—Here is the first picture released by Willys-Overland of its long-awaited passenger sedan, the first to be built by the company since it went into all-out production of Jeeps for war in 1942. This model, to be introduced by dealers early next year, is the "Aero Wing," so named because its construction and styling represent a "dramatic marriage of the most advanced principles of aeronautical and automotive engineering," according to company engineers. They described the car as "designed to meet the conditions of high-tax, high-cost living. It is the first time that the ride and handling characteristics of expensive, long wheelbase cars have been secured in a car of external compactness and outstanding economy." Tests cited by the company indicate the Aero Wing will, speed for speed, go farther on less gas than any other full-size car. It is reported to deliver up to 35 miles to the gallon at a speed of 30 miles an hour with overdrive using regular gasoline.

Mr. and Mrs. E. D. LeBlue, of San Angelo, were here last week visiting in the home of Mr. and Mrs. Rex LeBlue, and other friends.

Mrs. J. H. Brasher has been ill this week but is recovering.

#### QUESTIONS AND ANSWERS FROM VETERANS ADMINISTRATION

Q - - Would I still be eligible to start training under the GI Bill? I entered service in 1941 and I have just been granted an honorable discharge.

A - - Yes, you may be eligible to begin GI Bill training. You have four years from your discharge date in which to start, but you may not train beyond July 25, 1956.

Q - - My husband died recently as a result of a service-connected disability for which he had been drawing 100 percent compensation pay.

After VA passes on my claim for death compensation, would my payments be based on his degree of disability?

A - - No. Death compensation payments to survivors of veterans are based on the number and type of dependents only, and not on the degree of compensation the veterans received while they were alive.

Mrs. Geoge Russel of Ozona has guest this week her mother, Mrs. Bertie Rutledge of Sonora.

The Rev and Mrs. J. E. Eldridge have as their guest for several months her father, W. H. Moore.

**Vic Vet says**

WORLD WAR II VETERANS! A RECENT LAW PROVIDES LOWER MINIMUM DOWN PAYMENTS FOR BUYING HOMES PRICED UP TO \$12,000 WITH GI LOANS

M-295

For full information contact your nearest VETERANS ADMINISTRATION office

## PHONE HAMILTON GROCERY PHONE

A Red & White Store 21601  
DELIVERY SERVICE

Friday January 18,

Saturday, January 19,



CALIFORNIA POTATOES 10 lb Paper Bag	63c	Armour's Star Sliced Bacon 1lb	59c
CELLO CARROTS	16c	PORK CHOPS 1lb	59c
CELLO SPINACH	26c	FRESH GROUND MEAT 1lb	50c
CELLO CELERY	27c	BEEF STEW RIBS 1lb	45c
GREEN ONIONS Bunch	9c	PURE PORK SAUSAGE 1lb	55c
RUTABAGAS 2 lb	15c	LONGHORN CHEESE 1lb	58c
CRANBERRIES 1 lb	19c		

— Hens — Fryers — Hams —

LUCKY LEAF PIE APPLES No. 2 Can	19c	BROWN BEAUTY Spanish Rice 15 Oz. Can	23c	PILLSBURY CAKE MIX 17 Oz. Pkg.	41c
VAN CAMP'S PORK & BEANS No. 1 Can	14c	PLAINSUN Fresh Green Shelled CREAM PEAS No. 2 Can	18c	PY - O - MY Old Fashioned Brownie Mix 12 Oz. Pkg.	33c
IMPERIAL CANE SUGAR 5 lb Bag	45c	WHITE HOUSE FLOUR 25 lb White Bag	\$1.78	WILSON'S PURE LARD 3 lb Carton	58c

**HOTEL McDONALD**  
"The Home Away From Home"  
Sonora, Texas

# Sonora Wool & Mohair Company

Prickly Pear Killer  
Shearing Supplies  
Knapsack Sprayers

PHONE 23601

### Your Health

One of your valued assets is good eyes. Many people thoughtlessly abuse the eyes and think little about it until trouble comes, declares Dr. Geo. W. Cox, State Health Officer.

What can you do to protect your eyes? Avoid unnecessary strain by reading in good positions and with sufficient light. If your eyes bother you, have them examined by a physician trained especially in diseases of the eye.

Eye strain begins when you need to use too much effort to focus clearly. If you have normal eyes, you do not need to use the focusing muscles to see clearly at a distance; and when you look at something close, like reading matter, you need to focus only a little. If you are farsighted, your eyes have to focus even when you look far away; and when you read, you have to focus a lot more than a person with normal eyes.

Children have strong focusing muscles, and their eyes do not tire easily or usually need glasses unless they have a large amount of far-sightedness. Then they need glasses to do the focusing and give their eyes a rest. Older people have weaker focusing muscles and usually need glasses for reading when they are about 45 years old. For other specific eye difficulties glasses may be needed.

Mr. and Mrs. Wesley Sykes had as their visitor this week her nephew Morgan Locker of Muleshoe, who was returning from a fishing trip to Sugar Lake, Mexico.

### 33 Years Ago

M. C. and Paul Edward of Del Rio were here this week.

J. L. Ragland and R. C. Nance of Junction were here Thursday.

Joe Baker and Robert Maze of Junction were here Thursday.

H. K. Graham of San Antonio was here several days this week.

W. R. Edwards of Big Paint, was here this week prospecting.

Dee Noguess, the Menard county cattleman, was here Thursday on business.

M. D. Dickenson of Fort Worth representing Clay Robinson and Co. was here Thursday.

Mrs. Will Wilkinson entertained a few lady friends Wednesday afternoon at Bridge.

Al Purcell and family spent part of the holidays with friends and relatives in Ozona.

G. R. Ragland and Joe Turner were here last week from Junction on business.

J. S. Allison, vice-president of the Wool Growers Central Storage Co., of San Angelo was in Sonora on business Monday.

Mr. and Mrs. Sterling Baker and daughter Dorothy spent New Years with Mrs. Bakers parents Mr. and Mrs. John R. Martin at Junction.

Devers Valliant was in town Monday from the ranch on Middle Valley, his brother Perry is re-

covering from a long illness from Typhoid.

Chas. Robinson of Washington D. C. is spending a few weeks at the ranch of Thomas Bond. Mr.

Robinson is in the government service and his home is at Regan. He is a brother to Miss Pauline Robinson (that was) who taught school here a few years ago.



FEED

## Paymaster

RANGE PELLETS

Now's the time to lay in your supply of Paymaster Range Pellets, available in 20%, 21% and 32% protein content to afford the supplement best suited to range conditions. Paymaster Range Pellets are of top-quality, containing DYNAMIN, the food force that's especially fortified with Vitamin A. For higher protein needs, feed Paymaster 41% cake and meal.

**BUY YOUR PAYMASTER FEEDS FROM**

*Stockmen's Feed Company*

### G. C. (SON) ALLISON

REGISTERED PRINCE MISCHIEF

### HORNED HERFORD BULLS

President Mischief 49th Breeding

YEARLINGS AND 2 - YEAR - OLDS

GOOD RANGE CONDITION & READY FOR SERVICE

Also Bull Calves Of Weaning Age

Can be seen at any time

Res. Phone 24451  
Ranch Phone 4211  
Sonora, Texas

Ranch 18 Miles East Of Sonora  
ON OWENSVILLE ROAD

### REAL ESTATE

SEE US FOR CITY PROPERTY

### INSURANCE

Every kind of protection known to Standard Insurance Companies.

### RANCH LOANS

THE BIGGER THE BETTER

### TAX CONSULTANTS

**Elliott Brothers Co.**

### COSDEN PRODUCTS

Wholesale & Retail

Oil Gasoline

Grease

ALSO

GROCERIES &  
COLD DRINKS

**NEIL ROUCHE**  
DIAL 25171

Exclusive Distributors for Cosden Products in  
Sutton, Schleicher & Edwards Counties



### EXPERT Stock Drenching

Prompt, Dependable Service

We drench your stock and get it back on the range in the shortest time possible.

ALSO, WE CARRY A FULL LINE OF STOCK MEDICINES AND VACCINES

Dial 23431 or 21581

Sonora, Texas

**TAYLOR & MOORE STOCK MEDICINE CO.**

ON DISPLAY SATURDAY



LOWEST PRICED IN ITS FIELD!  
This great new Styleline De Luxe 4-Door Sedan lists for less than any comparable model in its field (Continuation of standard equipment and trim illustrated is dependent on availability of material.)

# It's Big... Bright and Beautiful!



*The Only Fine Cars*  
**PRICED SO LOW!**

Come, see the finest of all Chevrolets . . . brilliantly new for '52 in all these exciting ways:

**Gorgeous New Royal-Tone Styling** . . . with Bodies by Fisher that set the standard for beauty.

**Radiant New Exterior Colors** . . . widest and most wonderful array of colors in the low-price field.

**Alluring New Interior Colors** . . . with two-tone upholstery and trim to harmonize with exterior colors, in all De Luxe sedan and coupe models.

**New Centerpoise Power** . . . engine is cushioned in

**MORE PEOPLE BUY CHEVROLETS THAN ANY OTHER CAR!**

rubber to bring amazing new smoothness of operation and freedom from vibration to low-cost motoring.

**New, smoother, softer ride** for all passengers.

All these and many other enviable advantages are yours in these new Chevrolets at lowest prices and with outstanding economy of operation. They're the only fine cars priced so low. See them now!

**Extra-smooth POWER Glide**

with New Automatic Choke, gives finest no-shift driving at lowest cost. (Combination of Powerglide Automatic Transmission and 105-h.p. Engine optional on De Luxe models at extra cost.)

**Lamar Fuqua Chevrolet Co.**  
SONORA, TEXAS PHONE 27921

