

The Devil's River News

Published in Sonora, Texas - "The Capital of the Stockman's Paradise"

SIXTY SIXTH YEAR

Sonora, Texas, Friday, September 7, 1956

FORTY-NINTH WEEK

Sen. Hardeman Addresses Lions Tuesday

State Senator Dorsey B. Hardeman of San Angelo was guest speaker at the Lions Club meeting Tuesday at the First Methodist Church. Senator Hardeman explained to Lions and their guests the contents of the proposed amendments to the state constitution to be voted on in special elections in November.

Sen. Hardeman was introduced by F. L. McKinney.

Sixty-two members of the local club were present and the following guests: Marvin Logan, Jack Ratliff, Andy Cobb of Startown, Carl Glass of Prairie Lea, Judge Jim C. Langdon of McCamey, Lion Butler of San Angelo and Donnie Mercer of Fentress.

ASC Committee To Be Elected September 17

Ballots have been mailed to all eligible farmers and ranchers in Sutton County for election of ASC county committeemen and alternate county committee men for 1957. Ten names appear on the ballot and voters are to vote for five men only. Ballots may be mailed back to the local ASC office and must be postmarked not later than September 17, 1956.

Names appearing on the ballot are: Lea Allison, Vestel Askew, George Brockman, Stanton Bundy, W. L. (Tom) Davis, Herbert Fields, Robert Pfluger, Edwin Sawyer, Sears Sentell and Gene Shurley.

Eligible farmers and ranchers not receiving ballots may pick them up at the ASC office in the courthouse.

Lamb is nutritious.



Archie Wheeler of Amarillo, above, is a modern day Good Samaritan. Wheeler drove from Amarillo to Sonora to give blood for Pat Cooper who is suffering from aplastic anemia. Wheeler is a victim of a blood disorder, polycythemia vera, which is the direct opposite of Cooper's trouble, and it is believed that transfusions of Wheeler's blood will aid materially in Cooper's case.

Wheeler first discovered that he has the rare blood condition in 1952 and since that time has given profusely of his blood to those needing it.

L. W. Grobe Rites Held Saturday In Junction

Funeral services for L. W. Grobe, 69, who died August 30, at his home in Junction, were held there in the Presbyterian Church September 1. Burial was in the Junction Cemetery.

He is survived by three sons, including Ed Grobe of Sonora; three daughters; two brothers and three sisters.

Mr. and Mrs. Ed Grobe and Peggy Lynn attended the services.

BRONCOS FACE BANDERA TONIGHT IN SEASONS FIRST GRID GAME

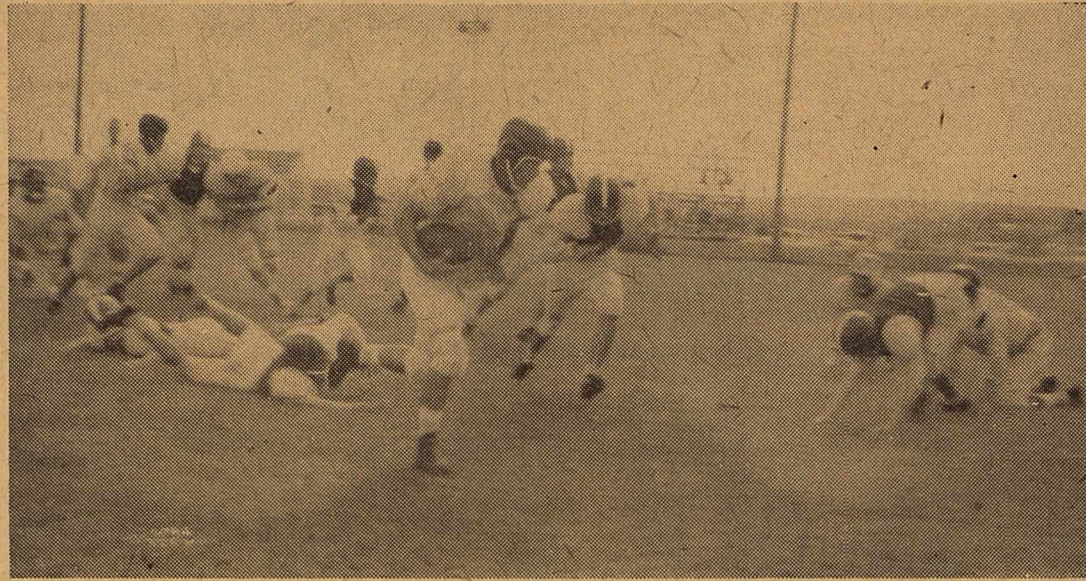

The Bronco line clears the field for halfback George Johnson in practice scrimmage with the Fort Stockton team here Saturday afternoon. The play was good for a 25 yard run to score.

Football season will get underway officially for the Sonora Broncos Friday night as they meet the Bandera Bulldogs in their first game of the 1956 season here. Game time is eight o'clock.

Mrs. McGilvray Buried Here Thursday

Funeral services for Mrs. B. C. McGilvray, 69, who died at 4 a.m. Monday at the home of her son, Bill McGilvray, in San Angelo, were held Thursday morning at the Baptist Church in Sonora, with Rev. J. E. Eldridge performing the rites. Burial was in Sonora Cemetery.

Born January 7, 1887, in Mt. Calm, Mrs. McGilvray and her family lived in Sonora for many years before moving to San Angelo two years ago.

Survivors include a son, Bill McGilvray of San Angelo; two daughters, Mrs. C. B. Hickerson of Luray, Va. and Mrs. Word Sherrill of Uvalde; a brother, L. M. Sanders of San Angelo; a sister, Mrs. G. M. Chaffin of Poyner; eight grandchildren and one great-grandchild.

Pallbearers were Dan Cauthorn, Jeff Lambert, Ed Grobe, A. W. Awalt, Louie Trainer and G. H. Hall.

Ranchers May Apply Now For Hay, Roughage

Sutton County has been included in the hay and roughage program for Texas, according to word received by Mrs. Marie K. Ellis, local ASC office manager.

Applications for hay and roughage will be received in Sutton County at the local ASC office and acted upon by the local FHA County Committee.

The hay and roughage program was worked out between the Governor and the Secretary of Agriculture to provide emergency assistance to farmers and ranchers in the State's designated disaster counties. Under the program the local county FHA committee will determine each applicant's eligibility and will issue a certificate good for \$7.50 per ton on roughage actually purchased. The applicant will then apply the certificate on the purchase price of roughage from any dealer he chooses. The dealer endorses the certificate and draws a draft on the Emergency Drought Committee's account.

Applicants may be filed through December 5, 1956 for a supply of roughage needed to last through December 31, 1956. Roughage under the program includes hay either baled or loose, cotton seed hulls, peanut hulls, corncobs, sorghum bundles or ensilage.

Services Held For P. O. Love

Funeral services for P. O. Love, 82, who died Tuesday at Memorial Hospital in San Angelo were held Thursday in Bandera. Burial was in Vanderpool Cemetery.

Love was born in Young County, October 8, 1873. He ranched for many years in Bandera County.

Survivors include four sons, Gus Love of Eldorado, Preston Love of Sonora, Clarence Love of Indian Gap, and Lendon Love of San Antonio; three daughters, Mrs. Frank Williams of Hondo, Mrs. Delbert Hicks, Mrs. Frank Kuykendall of San Antonio; three brothers, one sister, thirteen grandchildren and three great-grandchildren.

Flood Fund Receives Donations; Still Slightly Short Of Goal

Contributions to the fund for financing a work plan for flood protection on Lowrey Draw totaled \$13,992.00 Wednesday, only \$1,008.00 short of the needed \$15,000.00 which the plan is estimated to cost.

New contributors included Dr. Joe B. Logan, Bennie Babb, Shurley Bros., Joseph's, Sonora Motor Co., Lea Allison, Lea Roy Aldwell and Dr. J. F. Howell.

Alfred Schwiening, Joe M. Vander Stucken, Granville Barker and Harold Garrett are continuing their efforts to raise the remaining funds. Any citizen or firm desiring to make a contribution should contact one of these men or leave the donation at the bank or news office.

Checks should be made payable to the Sonora Flood Control Fund and donations are tax deductible.

Mr. and Mrs. Millard Parker of Sanderson spent last weekend in Sonora the guests of his sister, Mrs. Zola Bode.

4-H'ers Attend District Camp

The District 6 4-H Camp was held at the Texas A. & M. Adjunct at Junction August 26 to 29.

The Texas Game and Fish Commission furnished the program which featured bait casting demonstrations, shoot demonstrations, bird study, trapping, Indian lore, boat safety, wild animal and bird calling, and a law enforcement demonstration which included the use of an airplane in rounding up law violators.

The boys also enjoyed swimming, rifle shooting, baseball, volleyball, horse shoe pitching and picture shows.

John Wood, Game Warden Supervisor from Brownwood, was in charge of the program. Nolan W. Johnson, local Warden, assisted with the program.

Boys who attended the camp from Sutton County were John Friess, Mack Mayhew, Cleve T. Jones, George Ed Hill, Artie B. Adams and Tommy Love.

Tommy Love was selected to serve as reporter on the District 6 4-H Council for 1957.

All the boys who attended the camp agreed that the Game and Fish Commission put on the most

Brother Of Mrs. Hightower Buried Tuesday

Mr. and Mrs. Alton Hightower attended the funeral services for her brother T. W. Neill, Jr. 42, who died of a heart attack Sunday, September 2, in Seguin. Services were held in the Seguin Funeral Home Tuesday.

Survivors include his mother, two brothers and three sisters.

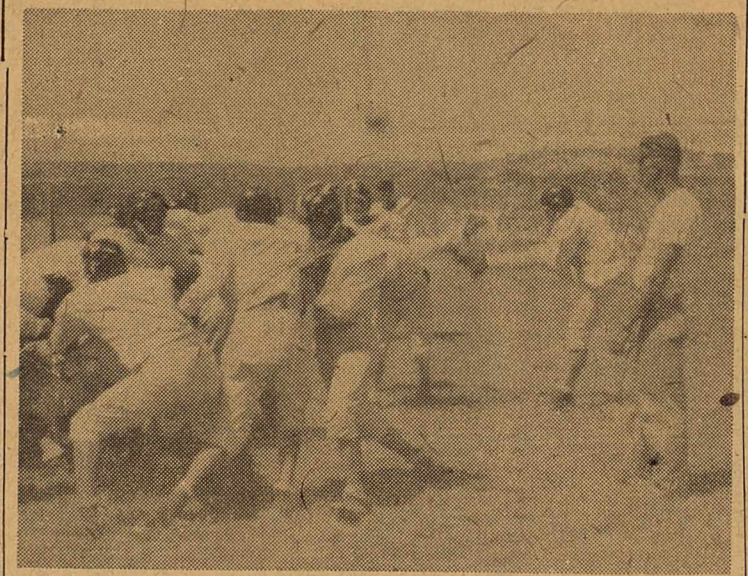

"B" team Coach Oliver Wuest here watches his team scrimmage. Wuest says his boys are full of fight and anxious to begin their fall game schedule.

New Educational Trust Fund Grants First College Loan Tuesday

Rus Chalk Named First To Reap Benefits Of \$100,000 Trust

Acting on recommendations from the Advisory Committee the Board of Trustees of the Sutton County Educational Trust Fund Tuesday named Rus Chalk as first recipient of an educational loan to cover expenses of studying at the University of Texas.

Chalk, the son of George D. Chalk of Sonora, is 18 and a May graduate of Sonora High School where he was a member of the National Honor Society, and was active in football, basketball and track. At the University he plans to work toward a Bachelor of Science degree in physics.

As recipient of the loan Rus will be assured of funds for tuition fees, books and student activity fees as well as monthly living expenses. In return Rus agrees to repay the loan when he is established in his profession.

Interest rates are \$1.00 per year, payable in advance.

The action of the Board of

Trustees composed of George H. Neill, president, representing the First Loan Co., E. A. Brodhead, as superintendent of schools, and Dr. W. T. Hardy, as president of the Sonora Lions Club, followed Rus's recommendation by the Advisory Committee. Approval was based on character, need for the loan, demonstrated abilities and the capacity to benefit from added training.

NOTICE

Application blanks for private transportation will be available in Superintendent Brodhead's office next Tuesday, September 11.



The Sonora High School coaching staff is ready for tonight's game with the Bandera Bulldogs. Head Coach Joe Turner (back row left), and assistants Oliver Wuest (back right), Charles Lamb and Royce Franklin (front row) anticipate a good game with the experienced Bulldogs.

TRAILER CONTENTS BURN IN FIRE HERE TUESDAY

Sonora Volunteer Firemen answered a call about nine o'clock Tuesday morning to assist in extinguishing a fire in a trailer pulled by tourists. Owners of the car were bound for California.

Damage to the contents of the trailer, including bedding, furniture and suitcases of clothing, was heavy with only some articles of clothing being salvaged.

Origin of the fire was undetermined although local firemen believe a cigarette thrown from a car window started the fire.

Insist on Wool or Mohair upholstery.

Determine each applicant's eligibility and will issue a certificate good for \$7.50 per ton on roughage actually purchased. The applicant will then apply the certificate on the purchase price of roughage from any dealer he chooses. The dealer endorses the certificate and draws a draft on the Emergency Drought Committee's account.

Applicants may be filed through December 5, 1956 for a supply of roughage needed to last through December 31, 1956. Roughage under the program includes hay either baled or loose, cotton seed hulls, peanut hulls, corncobs, sorghum bundles or ensilage.

Spotted Showers Fall Over County Leaving From One Half To 3 Inches

By E. B. Keng

ODDS & ENDS



The air is so full of football talk it's not safe to walk down the street. You never know when some of our illustrious drugstore quarterbacks may suddenly decide to demonstrate the way to block correctly. Haven't seen too many end runs down Main or Concho yet, though.

Notice the Wool Week signs? That's the Lions Club's way of letting passers through know that Sutton County is a leader in wool consumption as well as production. 'If it's wool-buy it'.

Dove hunters say the birds aren't so plentiful this year. May be, they say, because there's not dove weed or other plants the birds feed on. May be, they say, because water holes just aren't to be found.

May be, we say, they don't shoot so good.

School got off to a good start Monday. Most of the kids seemed glad to be back again. All the mothers seemed especially glad!

See you at the game tonight. The kick-off's at eight.

Spotted showers varying from traces to as much as 3.00 inches dotted the Sonora countryside from Saturday through mid-week.

Heaviest rains Saturday included 3.00 inches at the Jack Turney ranch, 1.60 at Paul Turney's, and the Experiment Station received 1.60. Other showers included Chris Haines (Holman) 1.10, Mrs. Jap Holman .85, Jim Adamson .90, and Ben Cusenbary .50.

A small shower Monday afternoon made up northeast of Sonora, dropping .40 to .70 on the Joe Logan and Thompson ranches. The storm then moved north and left some good showers in parts of Schleicher County.

Rain clouds Tuesday afternoon dumped small cloudbursts in a few small areas, but left much of the country bone dry. Heaviest rains reported to E. B. Keng, SCS, included the Harrison ranch with 3.00 inches, Experiment Station 2.04, Frank Bond .70-.80, Jim Merck 1.00, Buste Halbert 1.00, Stella Keene 1.00, Moore and Neill 1.05, and Bill Wade 1.00.

Other showers reported included John Fields .50 to .60, Clara Allison .75, W. R. Cusenbary .41, Alfred Schwiening .95, W. L. Davis .30, Ben Cusenbary .35 to .80, Alice Jones .60 to .70, Harold Friess .65, and Mayer ranch .35 to 1.50.

Most of the showers fell rapidly and runoff was heavy. Moisture penetration checks made Sunday on the Paul Turney ranch on deep soil showed that bare ground was wet only 3 inches deep. A nearby grassy area had wet soil to approximately 14 inches.

Grass or weed cover can make a rain worth approximately five times as much to a ranchman, so it is extremely important that

For Better Grades



Only \$100 A WEEK after small down payment

THE NEW **Remington Quiet-riter**
THE ONLY PORTABLE WITH MIRACLE TAB!

NEWS OFFICE

1956 OPEN SEASONS FOR MOURNING DOVES

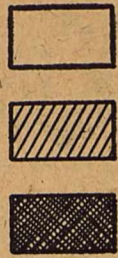

NORTH ZONE—Sept. 1 to Oct. 17, both days inclusive. Shooting hours 12 o'clock noon to sunset.

SOUTH ZONE—Oct. 12 to Nov. 28, both days inclusive. Shooting hours 12 o'clock noon to sunset.

SANCTUARY—Unlawful to take chachalaca or any fowl south of U. S. Highway 83, formerly State Highway 4.

BAG LIMIT. Not more than 10 per day and not more than 10 in possession.

SHOTGUNS must be plugged permanently to three-shell capacity, may not be larger than 10 gauge. Hunting doves with rifles prohibited.

NO HUNTING permitted in game refuges and game reserves.

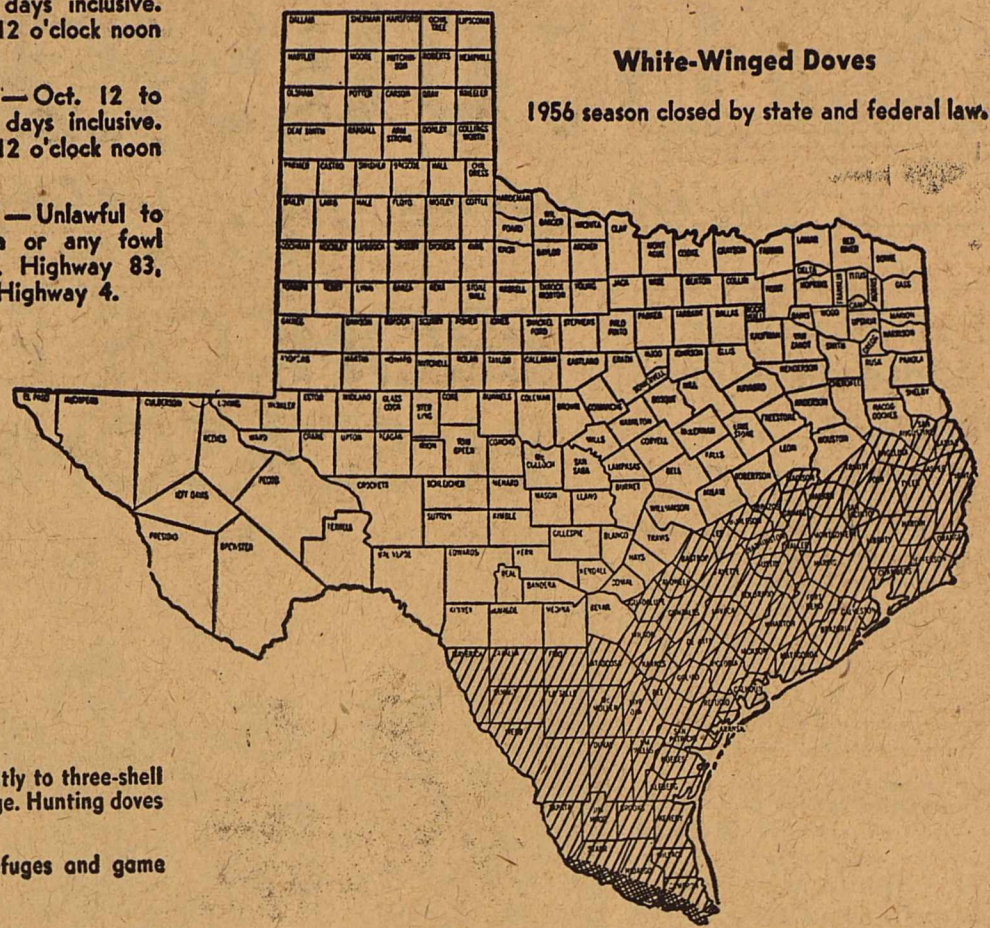

HOSPITAL NOTES

ADMISSIONS

- Tom Henderson, Eldorado
- Mrs. Ella Archer
- Homer Roberson, Ozona
- Don Cooper
- Mrs. Elizabeth Thigpen, Eldorado
- Gene Bishop
- Elveta Valadez
- Harold Garrett
- Mrs. Marcos Martinez
- Vicente Tafolla
- Mrs. Sydonia Wilson
- Jeff Harris
- Mrs. Dorothy Hasket
- Mrs. Ora Groff
- Mrs. Bessie Jones, Eldorado
- Mrs. Thelma Jones
- Mrs. Rene Thompson, Eldorado
- Mrs. Elvida Martinez

DISMISSALS

- Harold Garrett
- Howard Westfall
- Mrs. Marcos Martinez
- Mrs. Ora Groff
- Don Cooper
- Mrs. Sydonia Wilson
- Vicente Tafolla
- Elveta Valadez
- Mrs. Mae Eastham
- Gene Bishop
- Alvie Brewer
- Mrs. Elizabeth Thigpen
- Jack Moore
- Homer Roberson
- Rus Chalk
- Anacato Rodriguez
- Mrs. Ella Archer
- Jack Rape
- Primo Gonzalez
- Mrs. Lula Sims

Mr. and Mrs. Sears Sentell and Kelley Sue, accompanied by Mr. and Mrs. John Sentell of Snyder, are making a tour of the western states and Canada.

Make your next suit Wool or Mohair.

as you are to the stranger. -W.H.M.

WAREHOUSE CLEARANCE SALE

Starts Friday, Sept. 7 - Ends Saturday, Sept. 15

SUPPLY YOUR BUILDING NEEDS AT BIG SAVINGS. LIMITED QUANTITIES ON MOST ITEMS.

PAINT BARGAINS

SPECIAL STEP LADDERS

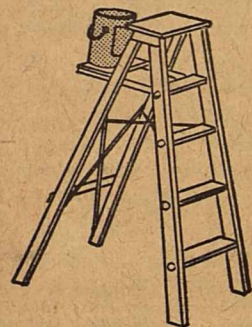

STURDY 4 FT.

SALE PRICE \$288

WHITE 4-EVR HOUSE PAINT

Save during this sale on Valspar's famous self-cleaning, non-yellowing outside white paint. Give your outdoor woodwork and trim a bright new face.



REGULAR PRICE \$6.50 Gal.

SALE PRICE \$4.86

MINNFLO WALL PAINT

Choose from more than 100 decorator colors in satin-smooth, washable, quickdrying Minnflo.

REGULAR PRICE \$3.66 Gal.

SALE PRICE \$3.61

VALSPAR VELVET ENAMEL

Save on this popular enamel for interior woodwork. Uniform glare-free finish. Washable.

REGULAR PRICE \$3.66 Gal.

SALE PRICE \$3.61

WALLPAPER INCLUDING 1956 PATTERNS

1/2 PRICE & LESS

PAINT BRUSHES

1/2 PRICE

CLEARANCE! ALUMINUM FOLDING CHAIRS



Clearing out our stock of modern aluminum folding chairs. Wood arms, sarran cloth back and seat.

SALE PRICE \$4.45

ALL STOCK PLUMBING

Fixtures

ALL MODELS

WHILE THEY LAST 25% OFF

REDWOOD TABLES



20% Off

CLEARANCE OF Light Fixtures

Your opportunity to save on attractive light fixtures, from simple to ornate designs. Priced to clear, at...

50% Off

ALSO TREMENDOUS SAVINGS ON MANY OTHER HOME NEEDS

LUMBER VALUES

- 2 x 4 & 2 x 6 - Fir Bd. Ft. 7 1/2c
- 2 x 4, 2 x 6, 2 x 8 Fir bd. ft. 10c
- 3/8" Plywood - per sq. ft. 9c
- 16 x 32 inch Tile Ceiling 3c
- Wood Grain Sheet Rock 5c
- 1443-6-14 1/2 Fence roll \$14.88

MONEY-SAVERS

- Reg. Now Barbecue Grill \$35.00 \$19.95
- Wheelbarrow \$12.20 \$9.95
- Floor Furnace \$120 \$75.00
- Wall Furnace \$116 \$75.00
- Lavatory-Vanity \$50 \$24.95
- All Paint 15% Discount

Take Your Savings Duing Cameron's Warehouse Clearance

WM. CAMERON & CO.

Looking Through The Windows Of Life

By W. H. Marshall



Looks are more expressive and reliable than words; they have a language which all understand, and language itself is to be interpreted by the looks as well as tone with which it is uttered. -Tryon Edwards.

A good face is a letter of recommendation, as a good heart is a letter of credit. -Bulwer.

Cheerful looks make every dish a feast, and that is which crowns welcome. -Messinger.

Every absurdity has a champion to defend it, for error is always talkative. -Goldsmith.

When wealth is lost, nothing is lost; when health is lost, something is lost; when character is lost, all is lost. -German Motto.

Love gives itself; it is not bought. -Richter.

We are shaped and fashioned by what we love. -Goethe.

Seeing much, suffering much, and studying much, are the three pillars of learning. -Disraeli.

The people's safety is the law of God -Otis.

I like the laughter that opens the heart, that shows at the same time pearls and the soul. Victor Hugo.

No man did a designed injury to another, but at the same time he did a greater to himself. -Hume.

If you are on speaking terms with yourself, there is hope for you. -W.H.M.

No man is apt to act bigger than he thinks. -W.H.M.

If wrong our hearts, our heads are right in vain. -Young.

True happiness renders men kind and sensible; and that happiness is always shared with others. -Montesquieu.

That state of life is most happy where superfluities are not required, and necessities are not wanting. -Plutarch.

There is in all of us an impediment to perfect happiness, namely, weariness of what we possess, and a desire for what we have not. -Mad. Rieux.

Happiness is neither within us only, or without us; it is the union of ourselves with God. -Pascal.

You cannot be unkind to others without being unkind to yourself. -W.H.M.

Let a man first hate his ways as the first step to greatness. -W. H. M.

Until we are first dissatisfied, we cannot find fulfillment. -W.H.M.

You have never taken ground until you hold that ground. -W.H.M.

A man can see more from a hill than a valley. -W.H.M.

To take yourself too seriously is to confess your littleness. -W.H.M.

If you cannot win with the open hand, you may not expect to if it is closed. -W.H.M.

Your heart is as important as

your head. -W. H. M.

It takes two on the job, the husband and the wife, to make marriage a success. -W.H.M.

Be as kind to the one you love

CROSSWORD PUZZLE

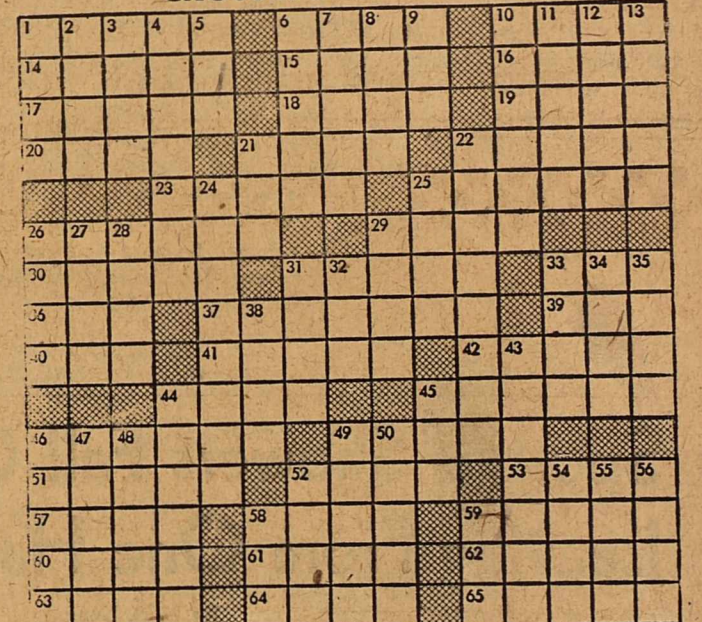

PUZZLE No. 409

- | | | | | | | | | | | | | | | | | | | | | | | | | | | | | | | | | | | | | | | | | | | | | | | | | | | | | | | | | | | | | | | | | | | | | | | | | | | | | | | |
|---------------|--------------|------------|--------------|--------------|---------------|-----------------|-----------|----------|---------|-------------|--------------------|----------------------------|----------------|------------------------------|-----------------------------|------------------|-----------|-------------------|-------------------|------------------|----------------|---------------------|-------------|-----------------|-----------|----------|-------------|-----------------|-----------|-------------------------|------------------|---------------|--------------------|-------------|-----------------|------------------|---------------------|-------------|----------------|------------------------|-----------------|-----------|-------------------------|------------------|---------------|--------------------|-------------|-----------------|------------------|---------------------|-------------|----------------|------------------------|-------------|-------------------|-----------------|-----------------------|------------------------------|--------------------------------|-------------------|--------------------|---------------------|-----------|-------------------------|------------|--------------------------|-----------|----------------|----------------|-------------|--------------------|-------------------|---------------|---------------|------------------|------------------|-------------|---------------|
| ACROSS | 1 Percolates | 10 Weakens | 14 Saltwater | 15 Whale oil | 16 To cut off | 17 Wild buffalo | 18 Persia | 19 South | 20 Fuel | 21 So be it | 22 Kind of writing | 23 Ancient British chariot | 25 Made smooth | 26 National League ball team | 29 Ancient kingdom of Syria | 30 To strike out | 31 Bedeck | 33 Mineral spring | 36 Man's nickname | 37 A breast-work | 39 Swiss river | 40 River of England | 41 Disposed | 42 Proclamation | 44 Puerto | 45 Costs | 46 Blotches | 49 Out of order | 51 Object | 52 Floating mass of ice | 53 Biblical weed | 57 Assistants | 58 Unruly outbreak | 59 More war | 60 Arrow poison | 61 Feminine name | 62 Close to (poet.) | 63 Radicals | 64 Wooden pins | 65 Part of plant (pl.) | 49 Out of order | 51 Object | 52 Floating mass of ice | 53 Biblical weed | 57 Assistants | 58 Unruly outbreak | 59 More war | 60 Arrow poison | 61 Feminine name | 62 Close to (poet.) | 63 Radicals | 64 Wooden pins | 65 Part of plant (pl.) | ing in skin | 26 Man's nickname | 27 The holm oak | 28 Military assistant | 29 To be dull and spiritless | 31 Australian animal (colloq.) | 32 Man's nickname | 33 Levantine ketch | 34 Rate of progress | 35 Skills | 38 Part of circle (pl.) | 43 Far off | 44 Washes in clear water | 45 Pastry | 46 Rising step | 47 Old pronoun | 48 Assisted | 49 In company with | 50 Small articles | 52 Pulverized | 54 Opposed to | 55 Paper measure | 56 Makes mistake | 58 To knock | 59 Dance step |
|---------------|--------------|------------|--------------|--------------|---------------|-----------------|-----------|----------|---------|-------------|--------------------|----------------------------|----------------|------------------------------|-----------------------------|------------------|-----------|-------------------|-------------------|------------------|----------------|---------------------|-------------|-----------------|-----------|----------|-------------|-----------------|-----------|-------------------------|------------------|---------------|--------------------|-------------|-----------------|------------------|---------------------|-------------|----------------|------------------------|-----------------|-----------|-------------------------|------------------|---------------|--------------------|-------------|-----------------|------------------|---------------------|-------------|----------------|------------------------|-------------|-------------------|-----------------|-----------------------|------------------------------|--------------------------------|-------------------|--------------------|---------------------|-----------|-------------------------|------------|--------------------------|-----------|----------------|----------------|-------------|--------------------|-------------------|---------------|---------------|------------------|------------------|-------------|---------------|

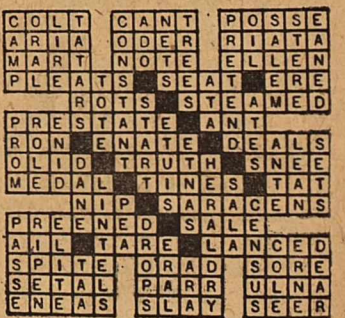

Answer to Puzzle No. 408

THE DEVIL'S RIVER NEWS

ESTABLISHED OCTOBER 18, 1890
PUBLISHED EVERY FRIDAY MORNING

ENTERED AT THE Postoffice at Sonora, Sutton County Texas, as second-class matter under the Act of Congress of 1879.

STANTON BUNDY - - - - - Editor and Publisher
ROY COOPER - - - - - Associate Editor

ANY ERRONEOUS REFLECTION upon the character, standing, or reputation of any person, firm or corporation will be gladly corrected if the matter is brought to the attention of the publisher.

SUBSCRIPTION RATES - PAYABLE IN ADVANCE
One Year in Sutton and Adjoining Counties \$3.00
One Year Elsewhere \$3.50

ADVERTISING RATES:-
Local rates for display advertising are 42 and 49 cents per column inch, depending on density of composition.
National rates for display advertising 49 cents.
Classified rates 3 cents per word, 40-cent minimum.

Guests in the home of Mrs. Beluah Pfister during the week-end were her son in law and daughter, Mr. and Mrs. J. L. Guthals of San Angelo.

Mr. and Mrs. Web Elliott and Mr. and Mrs. J. W. Neville returned Sunday from a two weeks vacation trip spent in Sun Valley and Yellowstone National Park.

The Devil's River News

Published in Sonora, Texas - "The Capital of the Stockman's Paradise"
Saturday, September 13, 1913

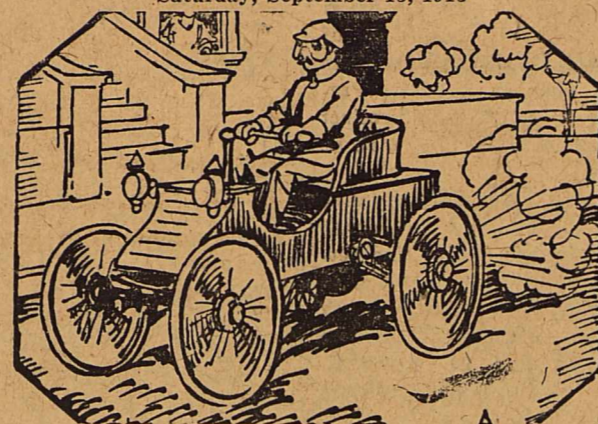

43 YEARS AGO

Mrs. Peek of Abilene arrived Monday to join her husband, Dr. J. F. Peek, and son, I. B. Peek, of the Sonora faculty. They are occupying the E. C. Saunders home.

Heavy rains have covered practically all of the Sonora country this week. Even the town got a drencher of more than an inch.

E. F. Vander Stucken returned Friday from San Angelo where he withstood a surgical operation and is now feeling fine.

Miss Edna Wheat and her guest, Mrs. Norris of San Antonio, were in Sonora Monday, shopping and visiting.

Mr. and Mrs. T. L. Drisdale were shopping in Sonora this week from their ranch near Juno. Mrs. Guy Robbins of LaGrange accompanied them.

The election held Saturday to determine the issuance of \$18,000 in bonds for the building of an addition to the Sonora High School building and the maintenance of the same was carried unanimously. There were 89 votes cast and all were for the bonds. Such an illustration of a united community could hardly be found elsewhere. The trustees are at work and active operations will commence as soon as possible.

B. M. Halbert sold to Walter Davis 100 dry nannies at \$5 per head. He also sold to Sam Allen of Knickerbocker, 10 billies at \$14 per head and 7 billies to Sparks Bros. at \$14 per head.

Mr. and Mrs. C. S. Holcomb returned Sunday from a visit to Ballinger and Brownwood.

Just the next day after Thanksgiving there will be given in Sonora a grand ball at the Sonora Club House. The music will be the best obtainable. The Hall will be lighted by electricity and the business men and patriotic citizens of Sonora may, when the proposition is brought to their attention make it a grand free dance. Everybody invited. Plenty of time to get gay togs. The best country is alive all the time when not asleep.

Former County Agent Receives Service Award

College Station, September — (Spl.) Ray E. Shaver, Comal county agricultural agent since 1949, was one of six Texans named today by the National County Agricultural Agents Association to receive their Distinguished Service award for 1956.

The awards are presented annually to a select group of county agents who have over a period of years made outstanding contributions to agriculture. Presentation will be a highlight of the National Association's annual meeting which will be held in Texas this year for the first time. It is scheduled for Houston, October 21-25.

Shaver was first employed by

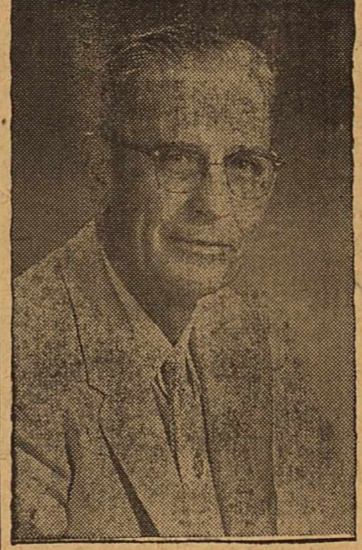

the Texas Agricultural Extension Service as county agent of Lynn County. He served in this capacity from 1929 until 1932 when he left the Service to become associated with the Texas Board of Control. In 1941, he was named assistant farm manager at A. & M. College and in 1943 returned to the Extension Service when he was named county agent for Bandera County. In 1945, he was transferred to Sutton County and in 1949 to his present position.

During his Extension employment, Shaver has directed a strong 4-H program in each of the counties he has served. Through demonstrations, he has also introduced practices which have made for more efficient farm and ranch production. He has especially pushed programs dealing with soil and water conservation. During the time he served in Lynn County approximately 40,000 acres of cropland was either terraced or contoured.

Sutton County 4-H boys, as a result of their training in lamb feeding and fitting and showing, established a statewide reputation by being consistent winners at shows which included the Annual Wool Show held at Sonora.

Shaver is a native of Tolar, Hood County. He attended John Tarleton State College before enrolling at Texas A. & M. College where he received a B. S. degree in dairy husbandry. He holds membership in several organizations including the Texas County Agricultural Agents Association and two general farm organizations.

general everybody invited, dance at the Sonora Club Hall on the night November 28th just one day after Thanksgiving and then there will be no restrictions, no programs. Imported music, the best of entertainment for those who enjoy the light fantastic (old style) and a cup of coffee or chocolate

and cake or sandwiches on the side.

W. L. Aldwell, president of the First National Bank, returned from Dallas Friday. Mr. Aldwell has been attending the Bankers Convention called for consideration of the pending "currency bill"

now before congress. Mr. Aldwell was elected one of the members of the resolutions committee. This committee was the most important and his selection was a compliment to Mr. Aldwell, president of a \$100,000 National Bank 70 miles from a railroad, and to Sonora, the home of the

REAL ESTATE
SEE US FOR CITY PROPERTY
INSURANCE
Every kind of protection known to Standard insurance Companies
RANCH LOANS
THE BIGGER THE BETTER
TAX CONSULTANTS
ELLIOTT BROTHERS CO

Commercial CAFE
Offering you excellent food at moderate prices.
We specialize in Mexican dishes, steaks and chicken.
Try our Nachos and Santos Specials.
Santos Lopez, proprietor

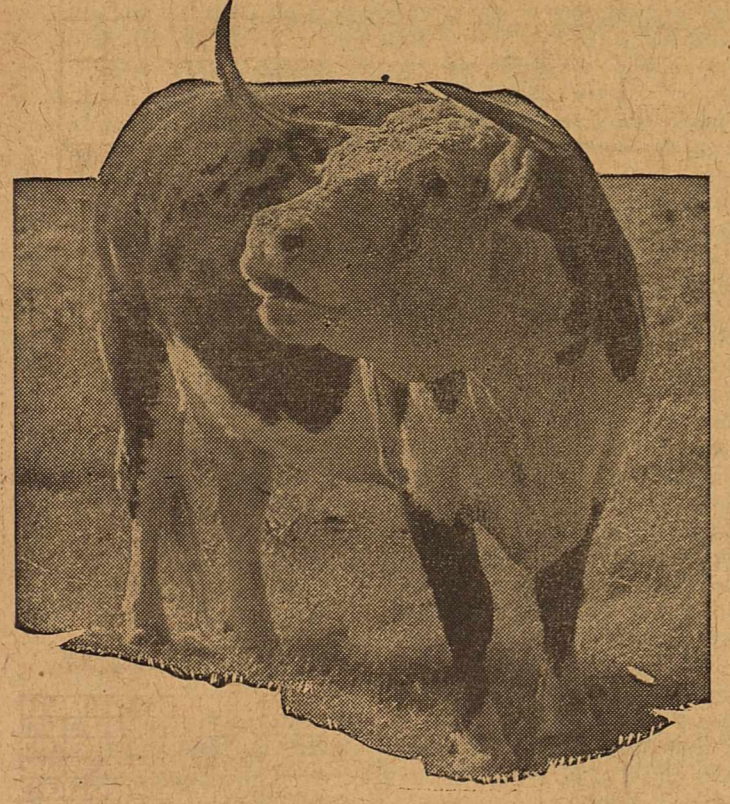

SHE KNOWS... IT'S FEEDING TIME!

This cow's telling you something you probably know... it's time to start feeding. Grass is brown, tough, and doesn't have much food value. If her owner wants her to drop a husky calf come spring, then he'd better start supplementing her range.

She'd like Purina Range Checkers. They're easy to feed, tasty, contain a variety of proteins and carbohydrates and carry vitamins and minerals that the tough grass doesn't have. Cows must have these materials to build the unborn calves.

Next time you're in town, drop in and let us tell you more about Purina Range Checkers. They're proved right, made right, priced right.

AT THE STORE WITH THE CHECKERBOARD SIGN

Sonora Feed and Supply

- Happy Birthday -

Friday, September 7,
Mrs. J. P. Holman
Mrs. Curt Schwiening
Mrs. Sam Lloyd
Mrs. Jack Turney
Martha Mittel

Saturday, September 8,
Shannon Ratliff
Lynn Stuart
Harold Saunders, Sr.
James T. Hunt
Randy Fawcett

Sunday, September 9,
Mrs. Duane Prater
Gene Derebery
Gil Trainer
Roy Glascock
Mrs. Bennie Babb
Harold Scherz

Monday, September 10,
Robert Ray Glascock
Eugene Alley
H. L. Taylor

Tuesday, September 11,
Mrs. Tom Sandherr

Wednesday, September 12,
Jane Neill
C. W. Blalock
Mrs. Juliett Driskell
Mrs. C. A. Tyler
Cynthia Ann Loeffler

Thursday, September 13,
Edwin Sawyer
Mrs. Chester Green

NOW in Decorator Colors!

- MIST GREEN
- DESERT SAGE
- WHITE SAND
- FRENCH GRAY

\$1 A WEEK after small down payment

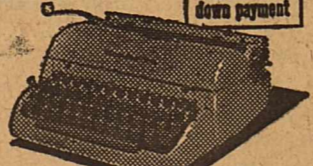

The New REMINGTON Quiet-riter

NEWS OFFICE

To The Citizens of Sonora, Texas

"The San Angelo College Entertainment Association"
Invites You To Join
and Enjoy the 1956-57 Entertainment Series

The Most Fabulous Season In Twenty-Six Years

- ★ The Philadelphia Orchestra Eugene Ormandy, Con. Only Texas Appearance
- ★ The Pajama Game Broadway Musical Comedy Hit
- ★ Mantovani And His 45-Piece Orchestra
- ★ Gina Bauchauer Celebrated Pianist
- ★ Jose Greco And His Spanish Ballet Company
- ★ The Best of Steinbeck Starring CONSTANCE BENNETT, TODD ANDREWS, ROBERT STRAUSS AND FRANK McHUGH

Season Tickets
Adults—14.75
Students—7.50

ORDER BY MAIL

San Angelo Entertainment Association
P. O. Box 1335, San Angelo, Texas
Please send me the following tickets:
Number
for 1st night for 2nd night
Adult at 14.75 Student at 7.50
Check enclosed for total of \$.....
To
Address
City State

No single performance tickets sold — All attractions presented two nights in Municipal Auditorium — Dates:
(1) May 29-30
(2) Feb. 27-28
(3) Nov. 22-23
(4) April 24-25
(5) March 13-14
(6) Nov. 8-9

xxx
Pearl
LAGER BEER

BREWED WITH PURE
CRYSTAL CLEAR

Artesian Water

Pearl Brewing Co., San Antonio

The reason for PEARL'S popularity is in the brewing: X-tra Light, it's never filling; X-tra Mild, it's always satisfying; X-tra Mellow, it always tastes just right.

PICK PEARL 6-PAK . . . BOTTLES OR CANS

Classified Section

CLASSIFIED RATES - Classified ads are three cents per word per insertion, payable before publication. No charge is made for cards of thanks pertaining to funerals. All other cards of thanks are fifty cents for the complete message for one insertion.

MISCELLANEOUS

EXCEL EXTERMINATORS
Member: Texas Pest Control Association.
TERMITE & PEST CONTROL
Bonded - Licensed - Insured
Phone 23541 Sonora, Texas

Mattresses made to order or reconditioned. Leave order at News Office. Western Mattress Co. tfn 3.

POSTED!

No Hunting

Violators Prosecuted
Aldwell Bros.



217 S. Chadborne
Phone 5384
SAN ANGELO, TEXAS

EXPERT

Mattress Repair
RENOVATING
Western Mattress
Leave Call At News Office

Elliott & Elliott

ATTORNEYS-AT-LAW
SONORA, TEXAS
Will practice in all state and federal courts

Remodeling

LOANS
NOTHING DOWN
TERMS TO SUIT
3 Years To Pay
Foxworth Galbraith Lumber Co.

MARTIN'S PLUMBER



Martin Plumbing
Plumbing - Heating - Air Conditioning
25281 SONORA, TEX.

Officials Warn Of Danger From Rubbish Fires

Communications received by city and fire department officials are stressing the increasing seasonal problem of fires having their origin from dry grass, rubbish and brush.

Grass, rubbish and brush are a definite fire hazard. Cleanliness and good housekeeping are as essential out-of-doors as they are within homes and plant properties. Rubbish and waste, for example, should not be allowed to accumulate out of doors where they can serve to aid in the spread of fire.

Dry weeds, grass and brush, particularly around buildings and along highways and railroad

properties, present a definite fire hazard, and it is the responsibility of city officials and the owners of these properties to destroy such vegetation as a fire prevention measure. Removal of dry grass and weeds by burning is a frequent cause of ignition of buildings where grass fires spread beyond control. Controlled burning under direct fire department supervision largely avoids this hazard. One of the most desirable methods is to cut grass and remove it or burn it in piles, with adequate fire extinguishing equipment available.

News Want Ads Bring Results!

NEXT WEEK IN SONORA

Friday, September 7,
Ground Observer Day Duty,
James Trainer.

8:00 Football Game Sonora vs Bandera, Broncho Stadium.

Ground Observer Night Duty,
Lazaro Martinez.

Saturday, September 8,
Ground Observer Day Duty,
Gene McCarver.

Ground Observer Night Duty,
Victor Noriega.

Sunday, September 9,
Ground Observer Day Duty,
Robert Guest.

10:00 Sunday School, All Churches.

11:00 Morning Church Services, All Churches.

6:30 Youth Fellowship, Methodist Church.

7:30 Evening Church Services, All Churches.

Ground Observer Night Duty,
Sam Adams.

Monday, September 10,
Ground Observer Day Duty,
James Wilson.

Ground Observer Night Duty,
Newt Poteet.

Tuesday, September 11,
Ground Observer - Day Duty,
Duane Prater.

12:00 Lions Club, Methodist Church.

7:00 Company B 830th EAB, Armory.

Wednesday, September 12,
Ground Observer Day Duty,
Leon Nealey.

4:00 Junior Choir, Methodist Church.

7:00 Adult Choir, Methodist Church.

7:00 Bible Study and Song Service, Church of Christ.

Ground Observer Night Duty,
Lazaro Martinez.

Thursday, September, 13,
Ground Observer Day Duty,
Mrs. L. E. Johnson.

Ground Observer Night Duty,
Victor Noriega.

ANNOUNCEMENTS

NOTICE is hereby given that the budget for Sutton County, Texas, will be considered by the Commissioner's Court at 10:00 a.m. Monday, September 10, 1956, at the County Courthouse, Sonora, Texas. 1 tp 49.

WANTED

WANTED - Combination fountain attendant and short order cook. Also car hops. See Casey. tfn 46.

BUY HORSES. Any kind and number. See Ottist Pridemore, Box 636, Ozona, Texas. Phone 28J. tfn 22.

FOR SALE

FOR SALE AT SACRIFICE: My house and lots located on the Old Menard Road. Write or phone Emmie Moore, 617 East Ave. C, San Angelo, Phone 24887. tfn 49.

FOR SALE: 152 acres in Brown County. 40 acres cultivated. Tank and well. See J. W. Pepper, Jr. 1 to 49.

FOR SALE: 418 acres goat pasture in Hamilton County. See J. W. Pepper, Jr. 1 to 49.

FOR SALE - Olds Cornet and case. Call Darcey Carroll. Phone 26791. tfn 48.

FOR RENT - Furnished cottages corner Martin St. and Bond Road. Contact Shorty Taylor. tfn 21.

FOR SALE: 1952 Pontiac station wagon. Overhauled in 1955. Cheap at \$500. Pat McBride. Call 23092. tfn 47.

Understanding Service

RATLIFF FUNERAL HOME
Ambulance Service

Dial
23501 - 21871 - 21801

WATER WELL

DRILLING

FULLY INSURED
All Work Guaranteed
WESLEY C. YOUNG
Call 24661, Sonora, Texas

EYES EXAMINED
GLASSES FITTED

Dr. C. L. Baskett

Optometrist
DEL RIO, TEXAS

Eagle Drive-in Eldorado, Texas

OPENING TIME 7:30 P. M.
Modern Concession Stand

Thurs. & Fri.

September 6, 7,
Backlash

Richard Widmark - Dona Reed

Saturday

September 8,
Storm Fear

Cornel Wilde - Jean Wallace
Dan Duryea

Sunday & Monday

September 9, 10,
The Birds & Bees
George Gobel - Mitzi Gaynor
David Niven

Tues. Wednesday

September 11, 12,
Rock Around The Clock
Tony Martinez - Freddie Bell

Thurs. & Fri.

September 13, 14,
Great Day In The Morning

Virginia Mayo - Robert Stack
Ruth Roman

LEGAL NOTICES

On motion duly made, it is hereby ordered that the following be effective as of January 1, 1957 Commissioners Precinct Number 1, Justice Precinct No. 1, and Voting Precinct No. 1, for Sutton County, shall be as follows:

Beginning on the County line between Sutton and Schleicher Counties, on the Survey line between Survey 20 and 21, Block K, CH&SA Ry. Co.; thence South along the East line of Surveys 21, 22, 23, and 24, Block K, CH&SA Ry. Co., to the Southeast corner of said Survey 24; thence West along the South boundary line of Surveys 24, 25, 44, 45 and 60, Block K, GH&SA Ry. Co. to the Southwest corner of said Survey 60; thence South along the East boundary line of Surveys 53, 64, 81 and 92, to the Southeast corner of Survey 92, Block 9, TWNG Ry. Co.; thence in a Southerly direction across the Z. C. Collier Survey and Surveys 13 and 14, Georgetown Ry. Co. and J. J. Ford, and Survey 2, TC Ry. Co., to the Northeast corner of Survey 67, Block B, HE&WT Ry. Co.; thence South along the East line of Survey 67, 40, 22 and 5, Block B, HE&WT Ry. Co. to the center line of U.S. Highway 290; thence in a Westerly direction along the center line of said U.S. Highway 290 to the point where the old Highway 290 intersects the present highway 290; thence along the center line of the old Highway, U.S. 290 into Sonora to the intersection of East 2nd Street and Concho Ave in Sonora; thence in a Northwesterly direction along the Center line of Concho Avenue to the point where Concho Avenue intersects East 3rd Street; thence along the center line of East 3rd Street to the point where East 3rd Street intersects Crockett Avenue and meets Texas Highway 277; thence along the center line of Texas Highway 277, to the South line of Survey 98, Block B, HE&WT Ry. Co.; thence West along the South line of Surveys 98, 111, 114, 127, 130, and 143 to the East line of Survey 4, J. B. Starkey; thence South along the East line of said Starkey Survey to the Southeast corner of same; thence West along the South line of said Starkey Survey to the West line of Survey 78 C. W. Lanier; thence South along the East line of said Survey 78, to the Southeast corner of same; thence West along the South line of said Lanier survey and Survey 44, Block D, GC&SF Ry. Co. to the East line of Survey 14, DS&E Ry. Co.; thence North to the Northeast corner of said Survey 14; thence West along the North line of said Survey 14, and Survey 13, DS&E Ry. Co. to the Northwest corner of Survey 13, DS&E Ry. Co.; thence South along the West line of Survey 13 and Survey 16, EL&RR Ry. Co.; thence West along the North line of Surveys 5, 6, 7, and 8, Block CC, EL&RR Ry. Co., and Survey 2, Mrs. M. A. Spurlin, Survey 11, BS&F and Survey 11½, Mrs. C. Anderson, to the East line of Survey 1, Block K, GC&SF Ry. Co.; thence due West across said Surveys 1 and 2 Block K, GC&SF Ry. Co. to the County line between Sutton and Crockett Counties; thence North along said County line to the Northwest corner of Sutton County; thence East along the County line between Sutton and Schleicher Counties to the place of beginning.

Commissioners Precinct No. 2, Justice Precinct No. 2 and Voting Precinct No. 2, for Sutton County, shall be as follows:

Beginning at the County line between Sutton and Edwards Counties where said line intersects the East line of Survey 1, CCSD and RGNG Ry. Co.; thence North along the East line of said Survey and Survey 1, Perry Brown, to the Northeast corner of said Survey; thence West along the North line of said Perry Brown Survey to the Southeast corner of Survey 3, J. V. Sloan; thence North along the East line of said Sloan survey to the Southwest corner of Survey 38, Block 7, TWNG Ry. Co.; thence East along the South line of said Survey 38 to the Southeast corner thereof; thence North

along the East lines of Surveys 35 and 44, Block 7, TWNG Ry. Co., to the Northeast corner of said Survey 44; thence West along the North lines of Sections 44 and 54, Block 7, TWNG Ry. Co. to the Southeast corner of Survey 61, Block 7, TWNG Ry. Co.; thence North along the East lines of Surveys 61 and 60, Block 7, TWNG Ry. Co. to the Northeast corner of said Survey 60; thence East along the North lines of Surveys 52, 42 and 41, Block 7, TWNG Ry. Co. to the Northeast corner of said Survey 41, which is also the Southwest corner of survey 17, said Block 7; thence North along the West line of said Survey 17 to the point where said line intersects the South line of Survey 28, said Block 7; thence West along the South line of Survey 28 to the Southwest corner of said Survey; thence North along the West line of Survey 28, to the Northwest corner of said Survey 41 which is also the Southwest corner of Survey 17 said Block 7; thence North along the West line of said Survey 17 to the point where said line intersects the South line of survey 28, said Block 7; thence West along the South line of Survey 28 to the Southwest corner of said Survey; thence North along the West line of Survey 7 to the Northwest corner of said Survey; thence in a Northerly direction to the Southeast corner of Survey 45, Block 7; thence North along the East lines of Surveys 45 and 46 TWNG Ry. Co., to the center line of U.S. Highway 290; thence West along the center line of U.S. Highway 290 to the point where the old Highway 290 intersects the present Highway 290; thence along the center line of old Highway U.S. 290 into Sonora to the intersection of East 2nd Street and Concho Ave in Sonora; thence in a Northwesterly direction along the Center line of Concho Avenue to the point where Concho Avenue intersects East 3rd Street; thence along the center line of East 3rd Street to the point where East 3rd Street intersects Crockett Avenue and meets Texas Highway 277; thence along the center line of Texas Highway 277, to the South line of Survey 98, Block B, HE&WT Ry. Co.; thence West along the South line of Surveys 98, 111, 114, 127, 130, and 143 to the East line of Survey 4, J. B. Starkey; thence South along the East line of said Starkey Survey to the Southeast corner of same; thence West along the South line of said Starkey Survey to the West line of Survey 78 C. W. Lanier; thence South along the East line of said Survey 78, to the Southeast corner of same; thence West along the South line of said Lanier survey and Survey 44, Block D, GC&SF Ry. Co. to the East line of Survey 14, DS&E Ry. Co.; thence North to the Northeast corner of said Survey 14; thence West along the North line of said Survey 14, and Survey 13, DS&E Ry. Co. to the Northwest corner of Survey 13, DS&E Ry. Co.; thence South along the West line of Survey 13 and Survey 16, EL&RR Ry. Co.; thence West along the North line of Surveys 5, 6, 7, and 8, Block CC, EL&RR Ry. Co., and Survey 2, Mrs. M. A. Spurlin, Survey 11, BS&F and Survey 11½, Mrs. C. Anderson, to the East line of Survey 1, Block K, GC&SF Ry. Co.; thence due West across said Surveys 1 and 2 Block K, GC&SF Ry. Co. to the County line between Sutton and Crockett Counties; thence North along said County line to the Northwest corner of Sutton County; thence East along the County line between Sutton and Schleicher Counties to the place of beginning.

Commissioners Precinct No. 2, Justice Precinct No. 2 and Voting Precinct No. 2, for Sutton County, shall be as follows:

Beginning at the County line between Sutton and Edwards Counties where said line intersects the East line of Survey 1, CCSD and RGNG Ry. Co.; thence North along the East line of said Survey and Survey 1, Perry Brown, to the Northeast corner of said Survey; thence West along the North line of said Perry Brown Survey to the Southeast corner of Survey 3, J. V. Sloan; thence North along the East line of said Sloan survey to the Southwest corner of Survey 38, Block 7, TWNG Ry. Co.; thence East along the South line of said Survey 38 to the Southeast corner thereof; thence North

along the East lines of Surveys 35 and 44, Block 7, TWNG Ry. Co., to the Northeast corner of said Survey 44; thence West along the North lines of Sections 44 and 54, Block 7, TWNG Ry. Co. to the Southeast corner of Survey 61, Block 7, TWNG Ry. Co.; thence North along the East lines of Surveys 61 and 60, Block 7, TWNG Ry. Co. to the Northeast corner of said Survey 60; thence East along the North lines of Surveys 52, 42 and 41, Block 7, TWNG Ry. Co. to the Northeast corner of said Survey 41, which is also the Southwest corner of survey 17, said Block 7; thence North along the West line of said Survey 17 to the point where said line intersects the South line of Survey 28, said Block 7; thence West along the South line of Survey 28 to the Southwest corner of said Survey; thence North along the West line of Survey 7 to the Northwest corner of said Survey; thence in a Northerly direction to the Southeast corner of Survey 45, Block 7; thence North along the East lines of Surveys 45 and 46 TWNG Ry. Co., to the center line of U.S. Highway 290; thence West along the center line of U.S. Highway 290 to the point where the old Highway 290 intersects the present Highway 290; thence along the center line of old Highway U.S. 290 into Sonora to the intersection of East 2nd Street and Concho Ave in Sonora; thence in a Northwesterly direction along the Center line of Concho Avenue to the point where Concho Avenue intersects East 3rd Street; thence along the center line of East 3rd Street to the point where East 3rd Street intersects Crockett Avenue and meets Texas Highway 277; thence along the center line of Texas Highway 277, to the South line of Survey 98, Block B, HE&WT Ry. Co.; thence West along the South line of Surveys 98, 111, 114, 127, 130, and 143 to the East line of Survey 4, J. B. Starkey; thence South along the East line of said Starkey Survey to the Southeast corner of same; thence West along the South line of said Starkey Survey to the West line of Survey 78 C. W. Lanier; thence South along the East line of said Survey 78, to the Southeast corner of same; thence West along the South line of said Lanier survey and Survey 44, Block D, GC&SF Ry. Co. to the East line of Survey 14, DS&E Ry. Co.; thence North to the Northeast corner of said Survey 14; thence West along the North line of said Survey 14, and Survey 13, DS&E Ry. Co. to the Northwest corner of Survey 13, DS&E Ry. Co.; thence South along the West line of Survey 13 and Survey 16, EL&RR Ry. Co.; thence West along the North line of Surveys 5, 6, 7, and 8, Block CC, EL&RR Ry. Co., and Survey 2, Mrs. M. A. Spurlin, Survey 11, BS&F and Survey 11½, Mrs. C. Anderson, to the East line of Survey 1, Block K, GC&SF Ry. Co.; thence due West across said Surveys 1 and 2 Block K, GC&SF Ry. Co. to the County line between Sutton and Crockett Counties; thence North along said County line to the Northwest corner of Sutton County; thence East along the County line between Sutton and Schleicher Counties to the place of beginning.

Commissioners Precinct No. 3, Justice Precinct No. 3, and Voting Precinct No. 3, for Sutton County, shall be as follows:

Beginning at the County line between Sutton and Edwards Counties where said line intersects the East line of Survey 1, CCSD and RGNG Ry. Co.; thence North along the East line of said Survey and Survey 1, Perry Brown, to the Northeast corner of said Survey; thence West along the North line of said Perry Brown Survey to the Southeast corner of Survey 3, J. V. Sloan; thence North along the East line of said Sloan survey to the Southwest corner of Survey 38, Block 7, TWNG Ry. Co.; thence East along the South line of said Survey 38 to the Southeast corner thereof; thence North

along the East line of said Survey 38 to the Northeast corner of same; thence East along the South line of survey 35 Block 7, TWNG Ry. Co. to the Southeast corner of said Survey 35; thence North along the East lines of Surveys 35 and 44, Block 7, TWNG Ry. Co. to the Northeast corner of said Survey 44; thence West along the North lines of Survey 44 and 54 Block 7 TWNG Ry. Co. to the Southeast corner of Survey 61, Block 7, TWNG Ry. Co.; thence North along the East lines of Surveys 61 and 60, Block 7, TWNG Ry. Co. to the Northeast corner of said Survey 60; thence East along the North lines of Surveys 52, 42 and 41, Block 7, TWNG Ry. Co. to the Northeast corner of said Survey 41, which is also the Southwest corner of survey 17, said Block 7; thence North along the West line of said Survey 17 to the point where said line intersects the South line of Survey 28, said Block 7; thence West along the South line of Survey 28 to the Southwest corner of said Survey; thence North along the West line of Survey 7 to the Northwest corner of said Survey; thence in a Northerly direction to the Southeast corner of Survey 45, Block 7; thence North along the East lines of Surveys 45 and 46 TWNG Ry. Co., to the center line of U.S. Highway 290; thence West along the center line of U.S. Highway 290 to the point where the old Highway 290 intersects the present Highway 290; thence along the center line of old Highway U.S. 290 into Sonora to the intersection of East 2nd Street and Concho Ave in Sonora; thence in a Northwesterly direction along the Center line of Concho Avenue to the point where Concho Avenue intersects East 3rd Street; thence along the center line of East 3rd Street to the point where East 3rd Street intersects Crockett Avenue and meets Texas Highway 277; thence along the center line of Texas Highway 277, to the South line of Survey 98, Block B, HE&WT Ry. Co.; thence West along the South line of Surveys 98, 111, 114, 127, 130, and 143 to the East line of Survey 4, J. B. Starkey; thence South along the East line of said Starkey Survey to the Southeast corner of same; thence West along the South line of said Starkey Survey to the West line of Survey 78 C. W. Lanier; thence South along the East line of said Survey 78, to the Southeast corner of same; thence West along the South line of said Lanier survey and Survey 44, Block D, GC&SF Ry. Co. to the East line of Survey 14, DS&E Ry. Co.; thence North to the Northeast corner of said Survey 14; thence West along the North line of said Survey 14, and Survey 13, DS&E Ry. Co. to the Northwest corner of Survey 13, DS&E Ry. Co.; thence South along the West line of Survey 13 and Survey 16, EL&RR Ry. Co.; thence West along the North line of Surveys 5, 6, 7, and 8, Block CC, EL&RR Ry. Co., and Survey 2, Mrs. M. A. Spurlin, Survey 11, BS&F and Survey 11½, Mrs. C. Anderson, to the East line of Survey 1, Block K, GC&SF Ry. Co.; thence due West across said Surveys 1 and 2 Block K, GC&SF Ry. Co. to the County line between Sutton and Crockett Counties; thence North along said County line to the Northwest corner of Sutton County; thence East along the County line between Sutton and Schleicher Counties to the place of beginning.

Commissioners Precinct No. 3, Justice Precinct No. 3, and Voting Precinct No. 3, for Sutton County, shall be as follows:

Beginning at the County line between Sutton and Edwards Counties where said line intersects the East line of Survey 1, CCSD and RGNG Ry. Co.; thence North along the East line of said Survey and Survey 1, Perry Brown, to the Northeast corner of said Survey; thence West along the North line of said Perry Brown Survey to the Southeast corner of Survey 3, J. V. Sloan; thence North along the East line of said Sloan survey to the Southwest corner of Survey 38, Block 7, TWNG Ry. Co.; thence East along the South line of said Survey 38 to the Southeast corner thereof; thence North

along the East lines of Surveys 35 and 44, Block 7, TWNG Ry. Co., to the Northeast corner of said Survey 44; thence West along the North lines of Sections 44 and 54, Block 7, TWNG Ry. Co. to the Southeast corner of Survey 61, Block 7, TWNG Ry. Co.; thence North along the East lines of Surveys 61 and 60, Block 7, TWNG Ry. Co. to the Northeast corner of said Survey 60; thence East along the North lines of Surveys 52, 42 and 41, Block 7, TWNG Ry. Co. to the Northeast corner of said Survey 41, which is also the Southwest corner of survey 17, said Block 7; thence North along the West line of said Survey 17 to the point where said line intersects the South line of Survey 28, said Block 7; thence West along the South line of Survey 28 to the Southwest corner of said Survey; thence North along the West line of Survey 7 to the Northwest corner of said Survey; thence in a Northerly direction to the Southeast corner of Survey 45, Block 7; thence North along the East lines of Surveys 45 and 46 TWNG Ry. Co., to the center line of U.S. Highway 290; thence West along the center line of U.S. Highway 290 to the point where the old Highway 290 intersects the present Highway 290; thence along the center line of old Highway U.S. 290 into Sonora to the intersection of East 2nd Street and Concho Ave in Sonora; thence in a Northwesterly direction along the Center line of Concho Avenue to the point where Concho Avenue intersects East 3rd Street; thence along the center line of East 3rd Street to the point where East 3rd Street intersects Crockett Avenue and meets Texas Highway 277; thence along the center line of Texas Highway 277, to the South line of Survey 98, Block B, HE&WT Ry. Co.; thence West along the South line of Surveys 98, 111, 114, 127, 130, and 143 to the East line of Survey 4, J. B. Starkey; thence South along the East line of said Starkey Survey to the Southeast corner of same; thence West along the South line of said Starkey Survey to the West line of Survey 78 C. W. Lanier; thence South along the East line of said Survey 78, to the Southeast corner of same; thence West along the South line of said Lanier survey and Survey 44, Block D, GC&SF Ry. Co. to the East line of Survey 14, DS&E Ry. Co.; thence North to the Northeast corner of said Survey 14; thence West along the North line of said Survey 14, and Survey 13, DS&E Ry. Co. to the Northwest corner of Survey 13, DS&E Ry. Co.; thence South along the West line of Survey 13 and Survey 16, EL&RR Ry. Co.; thence West along the North line of Surveys 5, 6, 7, and 8, Block CC, EL&RR Ry. Co., and Survey 2, Mrs. M. A. Spurlin, Survey 11, BS&F and Survey 11½, Mrs. C. Anderson, to the East line of Survey 1, Block K, GC&SF Ry. Co.; thence due West across said Surveys 1 and 2 Block K, GC&SF Ry. Co. to the County line between Sutton and Crockett Counties; thence North along said County line to the Northwest corner of Sutton County; thence East along the County line between Sutton and Schleicher Counties to the place of beginning.

Commissioners Precinct No. 3, Justice Precinct No. 3, and Voting Precinct No. 3, for Sutton County, shall be as follows:

Beginning at the County line between Sutton and Edwards Counties where said line intersects the East line of Survey 1, CCSD and RGNG Ry. Co.; thence North along the East line of said Survey and Survey 1, Perry Brown, to the Northeast corner of said Survey; thence West along the North line of said Perry Brown Survey to the Southeast corner of Survey 3, J. V. Sloan; thence North along the East line of said Sloan survey to the Southwest corner of Survey 38, Block 7, TWNG Ry. Co.; thence East along the South line of said Survey 38 to the Southeast corner thereof; thence North

along the East lines of Surveys 35 and 44, Block 7, TWNG Ry. Co., to the Northeast corner of said Survey 44; thence West along the North lines of Sections 44 and 54, Block 7, TWNG Ry. Co. to the Southeast corner of Survey 61, Block 7, TWNG Ry. Co.; thence North along the East lines of Surveys 61 and 60, Block 7, TWNG Ry. Co. to the Northeast corner of said Survey 60; thence East along the North lines of Surveys 52, 42 and 41, Block 7, TWNG Ry. Co. to the Northeast corner of said Survey 41, which is also the Southwest corner of survey 17, said Block 7; thence North along the West line of said Survey 17 to the point where said line intersects the South line of Survey 28, said Block 7; thence West along the South line of Survey 28 to the Southwest corner of said Survey; thence North along the West line of Survey 7 to the Northwest corner of said Survey; thence in a Northerly direction to the Southeast corner of Survey 45, Block 7; thence North along the East lines of Surveys 45 and 46 TWNG Ry. Co., to the center line of U.S. Highway 290; thence West along the center line of U.S. Highway 290 to the point where the old Highway 290 intersects the present Highway 290; thence along the center line of old Highway U.S. 290 into Sonora to the intersection of East 2nd Street and Concho Ave in Sonora; thence in a Northwesterly direction along the Center line of Concho Avenue to the point where Concho Avenue intersects East 3rd Street; thence along the center line of East 3rd Street to the point where East 3rd Street intersects Crockett Avenue and meets Texas Highway 277; thence along the center line of Texas Highway 277, to the South line of Survey 98, Block B, HE&WT Ry. Co.; thence West along the South line of Surveys 98, 111, 114, 127, 130, and 143 to the East line of Survey 4, J. B. Starkey; thence South along the East line of said Starkey Survey to the Southeast corner of same; thence West along the South line of said Starkey Survey to the West line of Survey 78 C. W. Lanier; thence South along the East line of said Survey 78, to the Southeast corner of same; thence West along the South line of said Lanier survey and Survey 44, Block D, GC&SF Ry. Co. to the East line of Survey 14, DS&E Ry. Co.; thence North to the Northeast corner of said Survey 14; thence West along the North line of said Survey 14, and Survey 13, DS&E Ry. Co. to the Northwest corner of Survey 13, DS&E Ry. Co.; thence South along the West line of Survey 13 and Survey 16, EL&RR Ry. Co.; thence West along the North line of Surveys 5, 6, 7, and 8, Block CC, EL&RR Ry. Co., and Survey 2, Mrs. M. A. Spurlin, Survey 11, BS&F and Survey 11½, Mrs. C. Anderson, to the East line of Survey 1, Block K, GC&SF Ry. Co.; thence due West across said Surveys 1 and 2 Block K, GC&SF Ry. Co. to the County line between Sutton and Crockett Counties; thence North along said County line to the Northwest corner of Sutton County; thence East along the County line between Sutton and Schleicher Counties to the place of beginning.

Commissioners Precinct No. 3, Justice Precinct No. 3, and Voting Precinct No. 3, for Sutton County, shall be as follows:

Beginning at the County line between Sutton and Edwards Counties where said line intersects the East line of Survey 1, CCSD and RGNG Ry. Co.; thence North along the East line of said Survey and Survey 1, Perry Brown, to the Northeast corner of said Survey; thence West along the North line of said Perry Brown Survey to the Southeast corner of Survey 3, J. V. Sloan; thence North along the East line of said Sloan survey to the Southwest corner of Survey 38, Block 7, TWNG Ry. Co.; thence East along the South line of said Survey 38 to the Southeast corner thereof; thence North

along the East lines of Surveys 35 and 44, Block 7, TWNG Ry. Co., to the Northeast corner of said Survey 44; thence West along the North lines of Sections 44 and 54, Block 7, TWNG Ry. Co. to the Southeast corner of Survey 61, Block 7, TWNG Ry. Co.; thence North along the East lines of Surveys 61 and 60, Block 7, TWNG Ry. Co. to the Northeast corner of said Survey 60; thence East along the North lines of Surveys 52, 42 and 41, Block 7, TWNG Ry. Co. to the Northeast corner of said Survey 41, which is also the Southwest corner of survey 17, said Block 7; thence North along the West line of said Survey 17 to the point where said line intersects the South line of Survey 28, said Block 7; thence West along the South line of Survey 28 to the Southwest corner of said Survey; thence North along the West line of Survey 7 to the Northwest corner of said Survey; thence in a Northerly direction to the Southeast corner of Survey 45, Block 7; thence North along the East lines of Surveys 45 and 46 TWNG Ry. Co., to the center line of U.S. Highway 290; thence West along the center line of U.S. Highway 290 to the point where the old Highway 290 intersects the present Highway 290; thence along the center line of old Highway U.S. 290 into Sonora to the intersection of East 2nd Street and Concho Ave in Sonora; thence in a Northwesterly direction along the Center line of Con

THE DEVIL'S RIVER NEWS

Sonora, Texas, Friday, September 7, 1956

"The Capital Of The Stockman's Paradise"

Pre-Nuptial Parties Honor Bridal Couple

Miss Cynthia Hall and Albert Ward, who were married August 31 were honored with the following dinner parties:

The rehearsal dinner was given Thursday night at the home of Mrs. E. E. Sawyer with Mr. and Mrs. Ben Cusenbary, Mr. and Mrs. J. T. Ratliff, Mr. and Mrs. Edwin Sawyer, Mr. and Mrs. E. D. Shurley, Mrs. Cleve Jones, Jr., and Mrs. E. E. Sawyer as co-hosts.

Darcy Carroll and Turney Friess were hosts to the Bachelor's dinner given Wednesday night at the Friess ranch home in honor of Albert Ward.

Those who attended were Bobby Cauthorn of Del Rio, Louis Munden of Marshall, Joe Richard Lancaster, Ralph Copeland and the honoree.

Cynthia entertained her attendants with a dinner Wednesday night at her home. She was assisted by her aunt, Mrs. Jo Bell.

The table was centered with a group of dolls dressed as the bride and her attendants. The doll's dresses were styled identically to those worn in the wedding.

Dinner was served to Misses Nancy Hunt, Sue Greenhill, Yvonne Davis, Martha Jean Valliant, Jan Keng, Carolyn Hall and Sherry Saunders, all of Sonora, and Sally Stavlo of Sunray and Sue Ann Stokes of Brady.

News Want Ads Bring Results!
Job Printing Phone 21241

Miss Dell Davis of Dallas spent the Labor Day holiday at home with her parents, Mr. and Mrs. G. H. Davis.

Congratulations To These NEW PARENTS

Mr. and Mrs. Harold Wagner of Houston are the parents of a son, Harry Davis, born in Houston August 30.

Paternal grandparents are Mr. and Mrs. H. E. Wagner of Endicott, New York. Maternal grandparents are Mr. and Mrs. G. H. Davis of Sonora.

ATTEND WARD-HALL RITES

Some of the out of town guests for the Ward-Hall wedding were Mrs. Clifton Brooks, Bill and David, Mr. and Mrs. Cal Newton and Mr. and Mrs. Tom Darrow, All of San Angelo.

Mr. and Mrs. Pleas Childress, Genelle, Mr. and Mrs. Lowell Littleton, Rufus Ward, Miss Mary Jo Ward, Miss Dianne Phillips, Mrs. Sidney Millsbaugh, Jr., Marilyn and Linda, all of Ozona. Mr. and Mrs. Carol Ratliff, Betsy Humpreys, Sonny Moore, all of Eldorado. Miss Dorothy Caskey of Waco and Midland, Mr. and Mrs. David Gregory of Odessa, John Will Gaines and Miss Katherine Gaines of Oklahoma City.

Mrs. Mary Pass, Mr. and Mrs. Bud Smith, Mrs. C. R. Ward, Mr. and Mrs. Bob Cauthorn, Jimmie, Bill and Alice, Mr. and Mrs. Virgil Cauthorn, Tommy and Candace, Mr. and Mrs. Allie Cauthorn, Mr. and Mrs. Earl Wilson, Mr. and Mrs. Roger Hodge, Mr. and Mrs. Gilbert Marshall, all of Del Rio.

Mr. and Mrs. Ralph Winton of San Antonio, Mr. and Mrs. E. O. Box of Ada, Oklahoma and Mrs. Stavlo of Sunray.

Make your next suit Wool or Mohair.

Miss Cynthia Hall, Albert Ward Wed In Double Ring Ceremony Friday



Miss Cynthia Ann Hall, daughter of Mr. G. H. Hall and the late Mrs. Hall, was married to Albert C. Ward, son of Mr. and Mrs. Rip Ward, at eight o'clock Friday, August 31, in the First Methodist Church.

Rev. W. H. Marshall, pastor, and Rev. Ralph E. Harris of San Angelo officiated at the double-ring service which was read in a candlelight service. The chancel rail, entwined with salal and white pom-pom mums centered with pillow candles, was outlined with cathedral tapers in candelabra. Baskets of white mums, gladiolas and carnations outlined the aisle for the bridal party.

Music was provided by Joe Kreklow of Eldorado, organist, and Miss Marie Watkins of San Angelo, soloist, who sang "Calm As the Night" and "The Lord's Prayer".

The bride's sister, Miss Carolyn Hall, was maid of honor. Bridesmaids were Misses Nancy Hunt, Jan Keng and Martha Jean Valliant, all of Sonora, and Miss Sue Ann Stokes of Brady and Miss Sally Stavlo of Sunray.

They wore identical tea length gowns of pearl white peau dor. The princess dresses were topped from under the directoire bodices with autumn red redingotes. They wore brimmed plateau hats of matching red and red shoes, and carried fans fashioned of antique ivory lace topped with gaiety carnations. Miss Hall's fan was topped with gardenias with pearls and satin showers.

Sue Greenhill and Yvonne Davis lighted tapers. They wore pearl white princess dresses of peau dor with tailored bows lined in red in the back. The streamers fell to the hems. They wore matching half hats and red shoes.

Sherry Saunders of Ozona was flowergirl. She wore a sleeveless gown of white polished cotton designed with a bouffant skirt over hoops. The overskirt was scalloped at the hemline and the scallop motif was repeated where the nylon net and lace yoke joined the bodice. She wore a matching half hat and white nylon net and lace mitts and carried a basket of white mum petals.

Ward served his son as best man. Groomsman were Ralph Copeland, Joe Richard Lancaster, Turney Friess, John Allen Ward and Darcy Carroll. Ushers were Ralph Winton, Jr., of San Antonio and Gilbert George Marshall of Del Rio, Bobby Cauthorn of Del Rio and Louis Munden of Marshall lighted candles. Richard Davis of Hillsboro and Sidney Millsbaugh III of Ozona were ring-bearers, carrying the wedding rings in lilies-of-the-valley on white satin pillows.

Given in marriage by her father, Miss Hall chose for her wedding a pearl white gown of peau de soie and tulle. The directoire bodice of tulle was made up of soft pleats shadowed in rose motifs of French Chantilly lace. A stiffened band framed the off-shoulder neckline. The ledge sleeves were of soft folds. Pearls were scattered on the lace motifs. An overskirt of peau de soie was fashioned of princess lines and swept into a fan-shaped chapel train. The entire skirt was bordered in lace motifs scattered with pearls.

Two tiers of French illusion were attached to a half cap of French lace and pearls. She carried a crescent bouquet of white roses and lily of the valley with a shower of velvet tubing and pearls.

At the reception held at the home of the bride, the bride's table was covered with an imported ivory cut-work cloth and centered with the wedding cake. Seven branch candelabra were placed at each end of the table garlanded with gardenias and smilax. Mrs. E. O. Box of Ada, Oklahoma, aunt of the bride, presided at the cake. Mrs. Bryan Hunt presided at the bride's book.

When the couple left for a short wedding trip to the Gulf Coast, Mrs. Ward was wearing a navy blue Italian silk suit with white and navy accessories.

The couple will be at home at 917 South Eighth Street in Waco where they will attend Baylor University this fall.

Mr. and Mrs. Web Elliott and Mr. and Mrs. J. W. Neville returned Sunday from a two weeks vacation trip spent in Sun Valley and Yellowstone National Park.

MUSIC CLUB MEETS FOR DINNER, PLAY REVIEW

The Sonora Music Club held their opening meeting Monday night at the Episcopal Parish House with Mrs. Alfred Schwiening, Jr., Mrs. Maxine Ellingson, Mrs. J. C. Stephen and Mrs. Dave Locklin as hostesses. Dinner was served to approximately twenty-five members and guests.

Mrs. Irene Arterberry of Dallas reviewed the musical play "My Fair Lady". Mrs. James D. Wilson led the group in singing the hymn of the month "Spirit of God" accompanied by Mrs. S. M. Loeffler. The club voted to give

SMITH FAMILY HOLDS ANNUAL REUNION HERE

Mr. and Mrs. Bud Smith were hosts to their annual family reunion during the Labor Day holidays. A barbecue supper was served to approximately 50 persons Sunday evening.

Out of town guests included Mr. and Mrs. Will G. Smith and Mr. and Mrs. Merwin Campbell, all of Carlsbad, New Mexico, Delma Smith of San Antonio, Mr. and Mrs. Fred Smith and Mr. and Mrs. Author Smith and family, all of Mertzon, Mr. and Mrs. Owen Smith and family of San Angelo, Mr. and Mrs. Roger Bugsby and family of Midland, Mr. and Mrs. J. B. Cushing and family of Ozona.

MRS. DUNCAN HOSTESS TO TUESDAY NIGHT BRIDGE

Arrangements of fall flowers decorated the party rooms when Mrs. Earl Duncan entertained the Tuesday Night Club in her home this week. A salad and dessert plate and iced tea were served.

High score prizes went to Mrs. Belle Steen and Mrs. H. V. Morris. Table cut prizes went to Mrs. W. O. Crites, Mrs. R. G. Nance and Mrs. Manila Trainer. Mrs. John Cauthorn won the consolation prize and Mrs. W. O. Crites won at bingo.

Others who attended included Mmes. L. E. Johnson, Sr., Mrs. Henry Decker, Mrs. Ernest McClelland, Mrs. John Bell, Mrs. P. J. Taylor and Mrs. Louie Trainer.

Club members and guests concluded the party by surprising the hostess with a gift shower and housewarming.

GREENWOOD FAMILY HAS REUNION ON LLANO RIVER

Descendants of the Greenwood family held their annual reunion three days last weekend at Camp Allison. They took pictures, fished and enjoyed games.

Attending were Mr. and Mrs. Pete Greenwood and family of San Antonio, Mr. and Mrs. S. A. Stepp and daughter, Mr. and Mrs. Billie Walker and daughter, all of El Paso, Mr. and Mrs. Frank Orear of Leakey, Mr. and Mrs. Arch Crosby of Eldorado, A. B. Crosby of Christoval, Mr. and Mrs. Jesse Orear and family of Junction.

J. C. Orear and sons of Ozona, Mr. and Mrs. C. D. Johnson of Midland, Mr. and Mrs. E. E. Moss and family of McCamey. Members \$15 to the Sonora Bronco Band. Mrs. Lillian Schlusser of Dallas was a guest.

IDLE HOUR CLUB MEETS AT WILSON HOME TUESDAY

Mrs. Nancy B. Wilson entertained the Idle Hour Bridge Club in her home last Tuesday afternoon. Arrangements of white clematis and fern decorated the party rooms and a salad course was served.

Mrs. Sterling Baker and Mrs. E. E. Sawyer won high score prizes and Mrs. G. H. Davis won second high score prize. Mrs. L. E. Johnson, Sr. won the bingo prize.

Others who attended included Mmes. W. R. Cusenbary, Ben Cusenbary, A. C. Elliott, W. T. Hardy, Ella Wallace, J. F. Howell, Ed Mayfield and Tom Ratliff.

of the family from Sonora included Mr. and Mrs. R. G. Nance, Mr. and Mrs. Cleveland Nance and family, Mr. and Mrs. Joe Nance and family. 44 persons attended.

VITAMINS

HELP FILL THE NUTRITIONAL GAP BETWEEN SICKNESS AND HEALTH.

West Texas Vitamins

VITAMINS PREPARED IN OUR WEST TEXAS PRESCRIPTION ROOM FOR THE NEEDS OF WEST TEXANS.

Let's you and I Talk Vitamins



Westerman Drug

Phone 22701 Day — 22711 Night



I PAY ALL MY BILLS PROMPTLY AND ENJOY THE PRIVILEGE OF...

GOOD CREDIT RATING!

WHAT DOES YOUR CREDIT RECORD SAY ABOUT YOU?

People who buy on credit, and pay promptly, have the best credit rating — there's no doubt about it. You can buy almost anything you want on credit, any-

where, anytime, if your paying record is good. THE WAY YOU PAY YOUR BILLS is the basis on which the merchants, doctors, and bankers extend credit to you.

A GOOD CREDIT RATING IS A VALUABLE ASSET. GUARD IT AS A SACRED TRUST.

Sonora Retail Merchants Ass'n.

BE WISE — PAY PROMPTLY

Basic Ingredient In Your Life

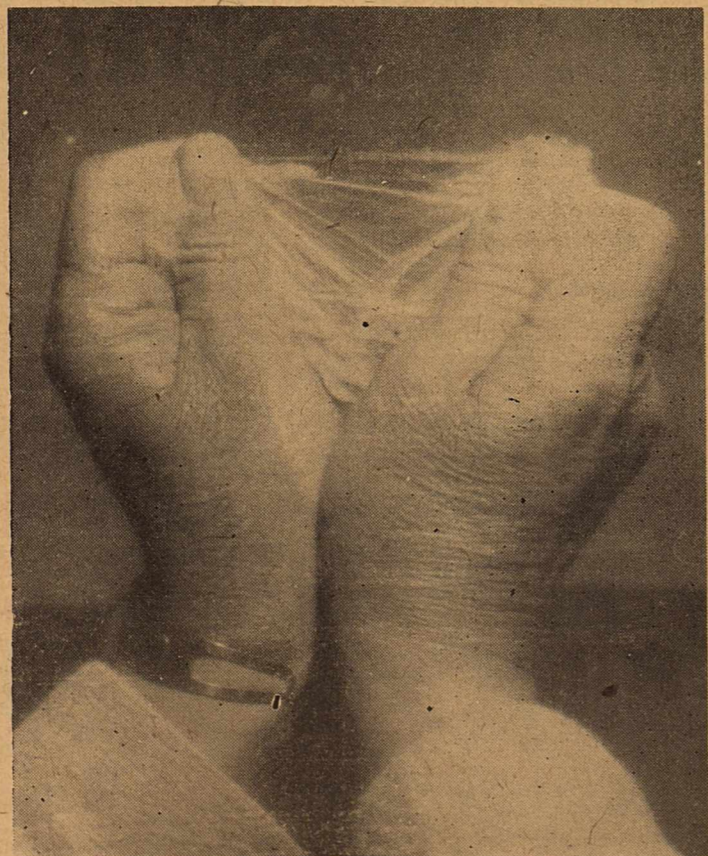

This is the fiber (along with its related products) from which Sutton County derives 64% of its income.

This is the fiber that builds homes, churches, hospitals, schools.

This is the fiber that pays salaries, grocery bills, doctor bills.

This is the fiber that buys shoes, automobiles, television sets.

This is the fiber on which our economy depends

This is WOOL, miracle fiber "W".

This ad is sponsored by

The Sonora Wool and Mohair Company

SUBSCRIBE TO THE NEWS

**Need Extra Cash?
Borrow On Your Car!**

(Even If Not Fully Paid)

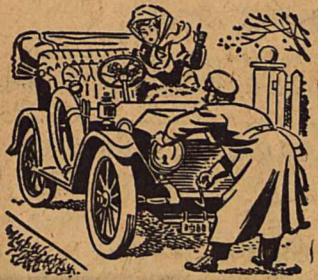

- COST is low
- INSURANCE may be financed with loan
- TERMS tailored to fit you
- LOW, low rates
- CONVENIENCE of a hometown company

Officers & NCO's Welcome
Come by and See
Mr. Lee or Mr. Herrington

OFFICE HOURS:
Mon. - Fri. - 8 a.m. 5 pm.
Saturday 8 to 12

The Del Rio Loan Co.

701 S. Main 5-2412

STEAMING SERVICE

PARAFFIN SCRAPING
EMULSION BREAKERS

SOLVENTS
CORROSION INHIBITORS

PAUL ST. CLAIR

PHONE 720

BIG LAKE, TEXAS

Before You Go...
Get Mobil-Care



Chances are you've poured over road maps, carefully selected a route and consulted family and friends about places to stay. But is your car in shape for the added miles you'll put on it? Correct lubrication, thorough inspection, and a check on tires, radiator, windshield wipers and fan belt can help keep your vacation care-free.



BILL SMITH'S STATION

**Edwards Plateau
Soil Conservation
District News**

by John H. Specht
Soil Conservation Service



Soil Conservation Service
During a recent visit to a ranch I was pleasantly surprised to find a rancher who was not sitting back saying, "there's nothing I can do unless it rains". On the contrary, Tom Davis on his ranch about 6 miles north of Sonora was doing everything possible to prepare his land to receive the long awaited rains when they do come.

In order to give the rain a chance to soak into the soil and prevent erosion, Davis has cabled the brush and piled it in contours along the hillsides. This was not done in one big operation, but was done during lulls in normal ranch operations to cut down expenses. Brush dams were built at short intervals in all washes and small draws to lessen or even prevent major flood damage to fences,

roads, fields, etc., while on the main draw wire diversions were constructed to slow down and spread the water over large areas.

Chemical brush control along with mechanical has been used on the ranch. During the summer of 1955 Davis used, 2,4-5T spray to kill mesquite with very little success. The tops were defoliated, but there was almost 100% re-sprout. This summer, kerosene is

being used with some apparent effectiveness.

Davis has taken considerable time and effort to develop five small grass patches as seed sources for reseeding. The patches are located near a source of water for irrigation and fenced to prevent livestock grazing. At the present time, he has several trial grasses such as Logan, pretoria, and angleton bluestem and buffel grass planted along with such good proven range grasses as little bluestem, sideoats grama, big bluestem and others. In one patch I noticed a particularly large, healthy, bunch grass that Davis proudly pointed to saying, "that's my favorite". It was Indian grass from seed harvested

in a protected area on the ranch.

In the past year, a program of reseeding has been carried out with the hope that the good grasses will establish themselves in the brush contours, brush dams, and other protected places. In the event of heavy rains these practices will aid materially in holding soil and water and provide a ready seed source to reseed the drought depleted pastures. Davis has expressed hope that these protected grassy areas would provide a food source and cover for wildlife such as quail, which he is raising and stocking himself. A small trap of about 10 acres has been set aside to provide additional cover for deer and desirable small game.

If the Edwards Plateau, and particularly this Soil Conservation District, is to "bounce back" to a productive, profitable state when normal rainfall again returns, we must begin now to see that erosion and runoff are cut to a minimum and that there is an available seed source to give good grasses a start.

Mr. and Mrs. Bill Gibbs of Fort Worth spent last week with Mr. and Mrs. Libb Wallace on the ranch. Weekend guests in the Wallace home were Mr. and Mrs. Lum Trainer and David of Merton and Mr. and Mrs. Wylie Trainer, Robert, Arthur and Karen of Houston.



SWIFT'S JEWEL

Shortening 3 lbs. 59c

BETTY CROCKER

CAKE MIXES - 3 for \$1.00

Betty Crocker Cook Book Free
With Each 3 Packages

- SPUDS - 10 lbs. 49c
- FRESH VINE RIPE TOMATOES - lb. 19c
- LETTUCE - lb. 15c
- NICE SWEET SEEDLESS GRAPES - lb 19c
- APPLES - Del. - lb. 19c



- HUNTS PEACHES
300 Size - 5 for \$1
- HUNTS PEARS
300 Size - 4 for \$1
- HUNTS PIE APRICOTS
Gallon \$1

- FOREMOST or TENNESSEE
1/2 Gal. Milk - Each 45c
- FOREMOST ICE CREAM
Pint 17c
- BIG DIP
Half Gallon 49c
- CAT FISH
Pan Size - lb. 59c

Meadow Lake OLEO 4 lbs. \$1.00



- STAR KIST
TUNA - Each 29c
- OUR VALUE
TOMATOES - 303 can 15c
- 8 OZ. SIZE
POST TOASTIES - 2 for .. 27c
- ZESTEE
PEACH, PLUM, APRICOT
PRESERVES - 20 oz. each 39c
- STURGEON BAY
CHERRIES - Each 25c

- KRAFT'S
FRENCH DRESSING ... 19c
- LIBBY'S
CORN - 303 Can 19c
- LIBBY'S
BLACKEYED PEAS
300 Can 15c
- LIBBY'S
PEAS - 303 Can 19c
- LIBBY'S
TOMATO JUICE - 46 oz. 29c
- LIBBY'S
KETCHUP - 14 oz. bottle .. 19c
- HEINZ
DILL PICKLES - 25 oz. 39c
- HIXSON
COFFEE - 1 lb. 85c

- CHOICE BEEF ALWAYS
CHOICE
T-BONE - lb. 79c
- FRYERS - Whole - lb. 39c
- ARMOUR'S STAR - Cut .. 43c
- FRESH
GROUND MEAT - 3 lbs. \$1
- CHUCK ROAST or STEAK
lb. 45c

LAST WEEKS WINNER, OLGA NORIEGA

FREE \$10.00 CASH
To Be Given Away Saturday
September 8th.

PEPPER'S Cash Way
LARGE PARKING LOT REAR OF STORE
SONORA'S LEADING FOOD MARKET
Phone 2-1341 - Sonora, Texas

SALE
September 6, 7, 8, and 10



Roy E. Russell, son of Mr. and Mrs. Samuel J. Russell of Sonora, has been appointed squad leader of his recruit company at the Great Lakes Naval Training Center.

As a recruit petty officer he will wear a miniature rating insignia as a badge of authority during the remainder of his nine weeks of "Boot Camp."

He was chosen for the position in recognition of leadership qualities displayed while undergoing recruit training.

Push-button housekeeping?

Plenty of electricity can make your home of the future a house of marvels! From a central control panel, you may be able to wash your dishes, raise and lower windows, control the lighting in every room — even make your beds!

To really live electrically, you'll need much more power — and it will be there waiting. America's more than 400 independent electric light and power companies are planning and building now for years ahead.

Unlike federal government electric systems, these companies don't depend on tax money to build for your future. Carrying their full share of the tax-burden, and operating with private capital, the West Texas Utilities Company and other investor-owned electric companies will provide the dependable, low-cost electricity to help you Live Better Electrically.

In the future — as always — you will benefit most when you are served by independent electric companies like this one.

**West Texas Utilities
Company**



KTXL - TV

Friday, September 7,
 2:00 Test Pattern
 2:10 Previews and Music
 2:15 Movie Matinee
 3:30 Love of Life CBS
 3:45 Telecomics
 4:00 American Review
 4:30 Fury NBC
 5:00 Sagebrush Theater
 6:00 World News
 6:10 Your TV Weatherman
 6:15 World We Live In
 6:30 Kings Crossroads
 7:00 Life Of Riley NBC
 7:30 Rin Tin Tin ABC
 8:00 Wild Bill Hickock
 8:30 Playhouse of Stars CBS
 9:00 Undercurrent
 9:30 China Smith
 10:00 Tomorrows Headlines
 10:10 Weathercast
 10:15 Sketch Book
 Saturday, September 8,
 11:00 Test Pattern
 11:25 Previews and Music
 11:30 Baseball Hall of Fame
 11:45 Baseball Warmup
 11:55 Game of the Week
 White Socks vs Indians
 2:45 Movie Matinee
 4:00 Sagebrush Theater
 5:00 Bowling Time

Exchanging News

Eldorado Success —
 Up to yesterday afternoon the Mikeska Gin in Eldorado had ginned a total of 35 bales. It is

6:00 Your Land and Mine
 6:30 This Is The Life
 7:00 Heart of the City
 7:30 Flamingo Theatre
 8:00 People are Funny NBC
 8:30 Pantomime Quiz
 9:30 Encore Theatre NBC
 9:30 Best in Mystery
 10:00 News, Weather, Sports
 10:05 Texas Wrestling
 Sunday, September 9,
 12:30 Test Pattern
 1:00 Pro Football CBS
 3:30 Church of Christ
 3:34 Reporters Roundup
 4:15 The Answer
 4:45 Church of Christ
 5:00 Roy Rogers
 5:30 You Are There
 6:00 Annie Oakley
 7:00 Ed Sullivan CBS
 8:00 Celebrity Play House
 8:30 I Spy
 9:00 \$64,000 Challenge
 9:30 Top Plays of 1956
 10:00 Tomorrows Headlines
 10:10 Weathercast
 10:15 Two Yanks in Trinidad

all dry-land cotton and comes from a scattering of farms over the county. Irrigated cotton is still growing and being watered.

McCamey News —
 When school officially begins Tuesday morning, students will find many improvements for their benefit.

During the summer months every classroom floor has been scrubbed, varnished and waxed. Corridor walls have been cleaned as have all rest rooms.

The cafeteria has been enlarged as has the kitchen storage space. The football field was plowed in the spring, new dirt hauled in and the ground seeded in Bermuda grass which now is thick and green. The field was lengthened by about 40 yards.

Junction Eagle —
 Van (Rip) Martin, with a majority of 189 votes in the second Democratic Primary Saturday, won the office of sheriff-tax-assessor-collector in the only local race involved.

He poled a total of 838 votes while incumbent J. O. Wright polled 649.

Winkler County News —
 Hay fever season is a year-around affair in Texas. The reason behind this sad state of affairs, says the Department of Health, is Texas' wide range of climatic and soil conditions which produce an assortment of offending flora-trees and shrubs and grasses.

Ragweed pollen is still the biggest enemy of the watery-eyed set, but mountain cedar, scrub elm and a variety of other plants and grasses also cause their share of sneezing misery.

43 YEARS AGO
 Mr. and Mrs. Frank Atkinson of Sterling County were in Sonora Friday on a visit to their sister, Mrs. J. T. Shurley and family. Mr. Atkinson lived in Sonora for several years in the young days of the town.

Wylie Holland returned Friday from a visit to his mother, Mrs. W. A. Holland in San Angelo.

Second hand clothes bought and sold at bargains. -I. C. Adams, the Tayler. -Adv.

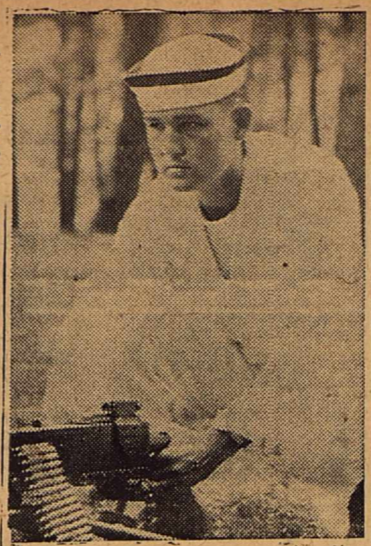

Inspecting a 30 caliber machine gun is Midshipman 2/c John T. Ratliff, son of Mr. and Mrs. John T. Ratliff of Sonora.

Seven hundred Naval Reserve Officer Training Corps midshipmen received amphibious warfare training at the Little Creek Naval Amphibious Base, Norfolk, Va., August 1 to 23.

The training emphasized the teamwork necessary in amphibious operations and practical knowledge of the equipment and weapons used in the assault.

Miss Dell Davis of Dallas spent the Labor Day holiday at home with her parents, Mr. and Mrs. G. H. Davis.

Mrs. Rena Trainer had as guests over the Labor Day holidays Mr. and Mrs. Fred Trainer, Jr. and daughters, Susie, Loralyn

and Kathy, Mr. and Mrs. Bill McGuire and daughters, Sharon and Vicki, all of Pasadena, Mr. and Mrs. Jimmy Nunley, Kenny and Marsha, of Rocksprings and Mr. and Mrs. Don Stalling and Debra of San Antonio.

Lamb is nutritious.



Goodrich Tires & Tubes

"FRIENDLY SERVICE"

GREENHILL'S Texaco Station

SONORA ABSTRACT CO.

J. D. LOWREY, Mgr.
 EFFICIENT LAND TITLE SERVICE
 ON SUTTON COUNTY LAND

WE REPRESENT SEVERAL OF THE OLD LINE FIRE INSURANCE COMPANIES.

Angelo College Books Artists For This Season

San Angelo (Special) -Drama, music and dance-all these ingredients, expertly blended, come alive in the most fabulous entertainment season in the 26-year history of the San Angelo College Entertainment Association this year.

The association today announced it is bringing, for two night stands each, the following internationally celebrated artists and attractions:

"The Best of Steinbeck", a stage show starring Constance Bennett, Frank McHugh, Robert Strauss and Todd Andrews, November 8 and 9. Mantevani and His New Music, the 45-member orchestra which has swept the country with its fresh interpretations, November 22 and 23. "The Pajama Game", the musical comedy hit from Broadway, playing with its national company, February 27 and 28.

Jose Greco and his Spanish Ballet Company, the world's foremost custodian of the dance, March 13, and 14. Pianist Gina Bachauer, one of the greatest woman keyboard artists in history, April 24, and 25.

The Philadelphia Orchestra, recognized as the finest orchestra in the world, May 29, 30. Eugene Ormandy, conductor.

The famed Philadelphia Orchestra will be making its only stop in Texas in San Angelo.

Some 850 season tickets will be available to those who did not purchase last season. No individual tickets will be sold.

Mail orders to Box 1335, San Angelo, or you may purchase them at one of our ticket booths in Hemphill-Wells Co. or Cox-Rushing-Greer Co. Prices are \$14.75 for adults and \$7.50 for students.

Texas In Review To Feature Wool Tuesday

Palo Duro Canyon is the scene of the most colorful reminders of pioneer days-the Palo Duro Indian Ceremonial. And next week pictures of this event to be held in Buffalo Stadium at West Texas State College, will be a highlight of The Humble Company's TV program, Texas in Review.

From Lake Jackson will come a report on the Texas Regional Softball Tournament. Competing in the tournament were teams from Lake Jackson, Houston, Dallas, Fort Worth, San Antonio, Wichita Falls, and Hutto. The winner is to represent Texas in the world championship tournament to be held in Sacramento, California.

Other interesting features on the program include the annual Wool Fiesta at San Angelo and the Lampasas County centennial.

FEED Paymaster RANGE PELLETS



Now's the time to lay in your supply of Paymaster Range Pellets, available in 20%, 21%, 25% and 32% protein content to provide the supplement best suited under any range conditions. Paymaster Range Pellets are of top quality, and specially fortified with Vitamin A. Order your needs now.

BUY YOUR PAYMASTER FEEDS FROM
Stockmen's Feed Co.



DON'T GAMBLE WITH THEIR SECURITY...

Call your

Southwestern Life

man

ELLIOTT BROTHERS

Representing SOUTHWESTERN LIFE INSURANCE COMPANY

EXPERT Stock Drenching

Prompt, Dependable Service

We drench your stock and get it back on the range in the shortest time possible.

ALSO WE CARRY A FULL LINE OF STOCK MEDICINES AND VACCINES

Dial 23431 or 21581

Sonora, Texas

TAYLOR & MOORE STOCK MEDICINE CO.

Cadillac

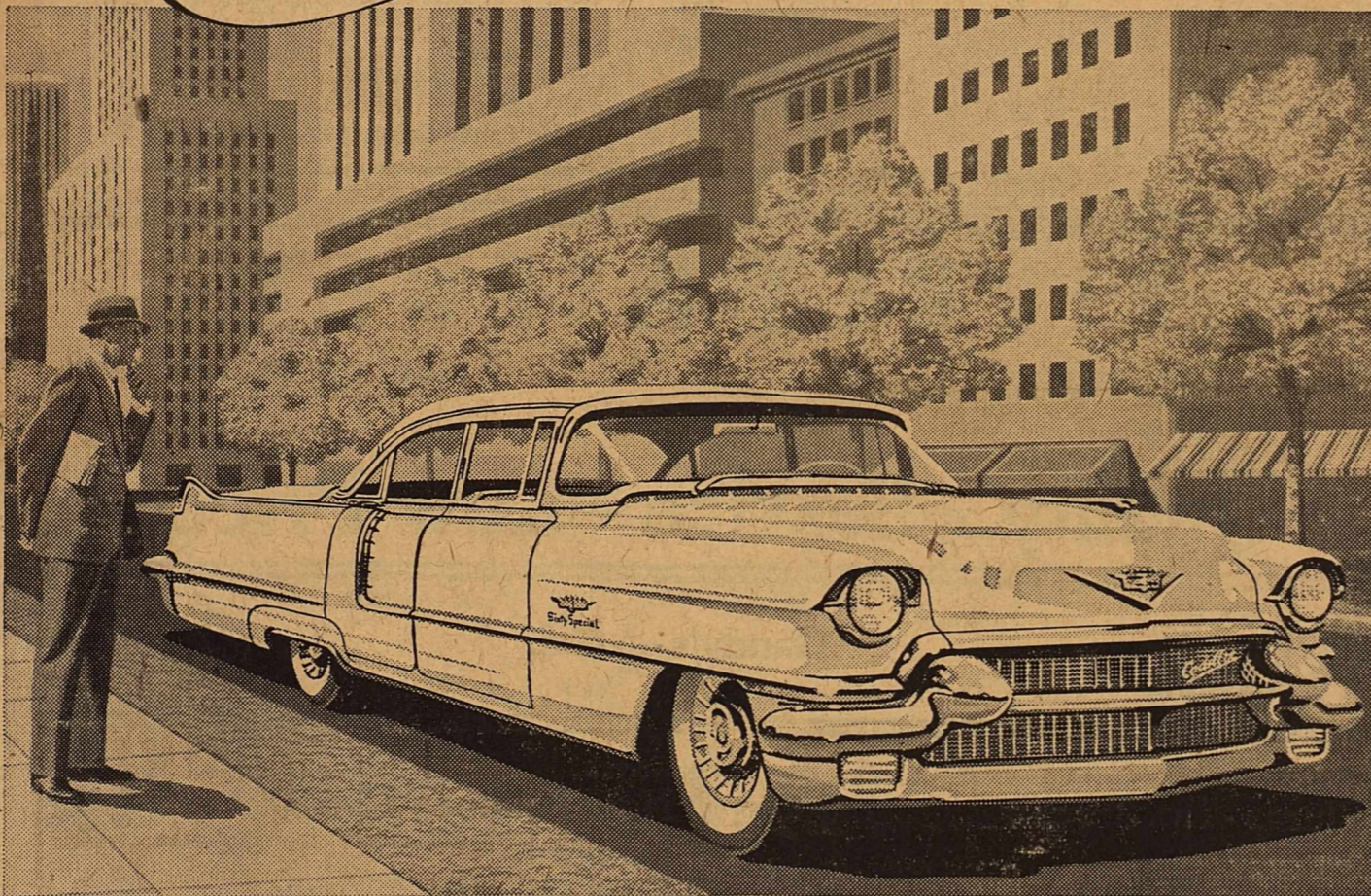

To the Man Who is Hesitating...

There are many motorists here in this community who have given serious consideration to the purchase of a new Cadillac car this year—and yet, for one reason or another, have not made the move.

If you are among them, we hope that you will pause to read the little message that follows. For we are sure you will find it interesting.

Ordinarily, when a man hesitates to make the move to Cadillac, it is because he is not familiar with the practical aspects of Cadillac ownership.

Insofar as original cost is concerned, a Cadillac is eminently practical. Several models, in fact, are actually priced competitively with the so-called "medium-priced" makes.

Operating and maintenance costs are also remarkably low. We have heard it said by new

owners that Cadillac is the most economical automobile they have ever owned.

And as for resale value—well, Cadillac traditionally retains a greater share of its worth through the years than any other motor car in the land.

In short, the great Cadillac car represents one of the wisest and soundest automotive investments on the highway today.

The moral of our message is this: It is still not too late to set things right in a 1956 Cadillac of your own!

We have a selection of new Cadillacs on hand—and we can promise you both prompt delivery and a generous trade-in allowance.

Why not come in today?

Granger & Johnson Pontiac-Cadillac Co.
 Concho And Plumb, Sonora, Texas

Roueche Grocery & Station

OPEN EVERY DAY

FREE DELIVERY SERVICE

DIAL 25171

NEW, MODERN GROCERY AND MARKET

Cosden Products
 Wholesale & Retail
 Oil - Gasoline
 Grease

Exclusive Distributors
 For Cosden Products
 In Sutton, Schleicher
 And Edwards Counties



EVERYTHING
for your
good health!

Even if you have been in our store many times, you may never have realized the great variety of health needs we carry in stock for your shopping convenience. There are thousands of items on our shelves, from baby bottles to vitamins, from adhesive tape to toothpaste.

Of course, the cornerstone of our business is our prescription service. To serve you promptly and efficiently, we stock the newest and finest pharmaceuticals—quality products like those made by Lederle and other leading drug laboratories.

For everyday health needs, for professional prescription service—we look forward to serving you!

Sonora Drug Co.

A. E. Saunders Services Held In Ballinger

Funeral services for E. A. (Alex) Saunders, 69, Ballinger post office employee half a century, were held Friday in the First Presbyterian Church, U. S.

Mr. Saunders died Thursday at Clinic Hospital from a heart attack suffered a short while earlier at his home. He was born December 17, 1886, in McCulloch County, and moved with his family to Sonora while still a child. In 1906 he went to Ballinger and accepted a position in the post office soon after his arrival. He was certified as a registered postal clerk in 1909, and became acting postmaster October 1, 1920. He was due to retire November 30 this year.

Mr. Saunders was married in 1827 in Ballinger to the former Rama Guin.

Survivors include his wife; a daughter, Mrs. Edgar Payne of Lubbock; a brother, Harold Saunders of Sonora; and two grandchildren.

Burial was in Evergreen Cemetery under direction of Newby-

Butane-Propane Gas Company Opens Sept. 1

W. C. Bricker, Giles Hill and Mrs. J.C. Stephen have announced the formation of a new butane and propane gas business to be known as the Butane-Propane Gas Co. Offices are located in the building formerly occupied by the Ellis Sporting Goods Store.

Bricker and Hill will handle deliveries and installations and Mrs. Stephen will manage the office.

RICHARDSONS HERE FROM SOUTH AMERICAN POST

Mr. and Mrs. O. L. Richardson, Jr., and children Michael and Patti have arrived in Sonora for a two months stay in the States after spending two years in Bogota, Colombia, where Richardson is with the United States Depart-

Davis Funeral Home in Ballinger. Mr. and Mrs. Harold Saunders, Sr., Mr. and Mrs. Harold Saunders, Jr., and Mr. and Mrs. John Bell, all of Sonora, attended the services.



MARKET ROUND UP

Comparing to day's calf prices with those of a year ago, we find that similar classes are \$3 stronger this year. (That's one thing we can't blame on the Republicans). The 'spread' between replacement and fat cattle a year ago was so slim that the market was directly depressed. However, this year, the 'spread' is abnormally wide, and based on last year's record, we may anticipate more favorable fall stocker and feeder prices than any of the experts had dared to predict. Calves brought up to \$19.50 in Fort Worth this week.

But we have a different story with stocker ewes and all classes of goats.

Ewes were harder to sell at lower prices this week, as out of state markets begin to fill up. A

Mr. and Mrs. H. T. Haskett, Jr had as their guests last weekend his parents, Mr. and Mrs. H. T. Haskett, Sr. of Kingsville.

Mrs. Rena Trainer had as guests over the Labor Day holidays Mr. and Mrs. Fred Trainer, Jr. and daughters, Susie, Lorilyn and Kathy, Mr. and Mrs. Bill McGuire and daughters, Sharon and Vicki, all of Pasadena, Mr. and Mrs. Jimmy Nunley, Kenny and Marsha, of Rocksprings and Mr. and Mrs. Don Stalling and Debra of San Antonio.

Guests in the home of Mrs. Beluah Pfister during the weekend were her son in law and daughter, Mr. and Mrs. J. L. Guthals of San Angelo.

ment of Animal Husbandry. The Richardsons left their home in Bogota August 9 by plane with stops in Panama City, Panama, Guatemala City and Mexico City arriving in Houston August 16.

After visiting with Mrs. Richardson's parents, Mr. and Mrs. W. T. Hughes, in Angleton, they are now visiting with Richardson's parents, Mr. and Mrs. O. L. Richardson, Sr., in Sonora.

few are still moving to the Mississippi Valley, and Missouri.

Johnny Hamby reports that a telephone conversation with the San Antonio yard indicated that killing classes of goats are moving in such volume that local packing plants can't keep up with them. Prices have suffered with stocker nannies bringing only \$3 to \$4.50 per hundred and weighing nannies are going at 2c.

It appears that out of state markets for cattle and sheep are more valuable to us than we give them credit for. This explains the plight of the goat market today, as the Goldthwaite people flood the market with brush goats.

Jake Merck handled the following sales this week: 700 mixed whiteface 58 pound lambs from Vestal Askew to go to Louisiana after being sheared.

450 solid mouth ewes from W.R. Nix, Eldorado to go to South Dakota at \$7.

600-forty-pound lambs from Whitehead and Fawcett, Juno at 12c.

1 load 69 pound white face mutton lambs at 16c from John I King, Eldorado.

400, Charlie Davidson, Ozona, ewes at \$5 for the cheaters and 3c for the broken mouth.

As we go to press it is raining in San Angelo. Maybe next week will see stronger prices.

meet tomorrow half way...
SAVE
on a plan... with a purpose

Lay your foundation for financial security!

What security will you have ten . . . twenty years from now? Save regularly, and and keep a safety valve on your security! Save regularly, and those priceless treasures . . . like your own home . . . your children's wedding plans . . . your grand vacation, will blossom into reality! It's not how much, but how often you save, that is important!

Open your saving account now! Join the hundreds who are banking a small sum regularly from their weekly pay-check! As little as \$5 opens your account! Come in, today!

Friendly Service to the entire community!



First National Bank

Serving Sutton County Since 1900

PIGGLY WIGGLY

Friday, September 7,

Saturday, September 8,

Phone 22261

Quality - Service - Low Prices

Milk Gandy's - 1/2 Gal. **47c**

HUNT'S Plums - No. 2 1/2 can	29c	HUNT'S New Potatoes 2 No 300 cans	25c
DEL MONTE Peaches - No. 2 1/2 can	33c	DEL MONTE Spinach - No. 303 can	14c
DEL MONTE Fruit Cocktail - No. 303 can	23c	FRESH SHELLLED Cream Peas - No. 300 can	14c

Margarine Kimbell's - lb. **19c**

Tide or Cheer - Giant Box	69c	KIMBELL'S Pork & Beans - No. 300 can	10c
Clorox - Quart	19c	KIMBELL'S Hominy - 3 No. 300 cans	25c

Fryers Purina - lb. **45c**

Fine **PRODUCE**

Grapes - Seedless - lb.	15c
Okra - Fresh - lb.	19c
Carrots - Cello Bag	10c
Yellow Squash - lb.	10c
Tomatoes - No. 1's - lb.	19c
Full Line of Fruits & Vegetables	

CHOICE **MEATS**

Roast - baby beef - lb.	39c
Chuck Steak - baby beef lb.	45c
Cheese - Wis. - lb.	49c
Pork Chops - lean - lb.	59c
Ham Slices - lb.	55c
Boneless Beef Barbecue	

Corral Trading Post

August 31, 1956

Dear Shopper,

Here at the Corral we've already done our Christmas shopping. Now we are ready to help you get yours underway so you can really enjoy the holidays without the hustle and confusion of last-minute Christmas buying.

Our merchandise is arriving daily and we have already received a large line of original and varied Christmas gifts. Among the items we think you'll find ideal are pine what-nots, kitchen slates, mail racks. And we have pottery items in modern and provincial patterns.

We know you like brass and copper so we have stocked up on those two popular metals in planters, wall plaques, cannister sets, trays, trivets, and magazine racks. Some of these combine brass or copper with wrought iron. We have a lot of wrought iron, too, including table and bar accessories, patio ware and lawn and patio lights. Something new and unusual we think you'll like is a set of bathroom accessories in black.

This year we are enlarging our stock of good toys. We are featuring hobby kits, roller skates, archery sets, sling shots, and cameras.

Need a gift for someone who has everything? We have a whole slough of suggestions including a battery powered hand vacuum for sprucing up clothing or upholstery, and jeweled light switch panels.

And of course you know that the Corral is the place to find the exact gun you're looking for as well as other hunting and camping equipment and a complete line of fishing tackle.

You can expect in your mail box in the near future a shop-by-mail catalogue featuring new and unusual gift items. Some of these items are already in stock and others arriving daily.

The latch-string's always out at the Corral. Come by and let us help you.

Yours very truly,
The Corral Trading Post