

# The Devil's River News

Published in Sonora, Texas - "The Capital of the Stockman's Paradise"

SIXTY SEVENTH YEAR

DEVIL'S RIVER NEWS - Sonora, Texas, Thursday, April 18, 1957

TWENTY-EIGHTH WEEK

## Wool Incentive Payment Applications Ready For Producers Sigs., By April 30

All unshorn lambs sales and wool sales receipts that have been turned into the ASC office for application for payment under the Wool incentive program are now ready for the producers signatures.

All producers are urged to give this their immediate attention. Deadline for signing applications is April 30. The ASC office new location is in the Old Bank Building downtown next to Home Hardware and Furniture. New telephone number is 27171. The ASC office will be open most of the day Saturday April 20, to accommodate ranchers who will be in town to sign applications.

## Angelo Medic To Speak On Cancer Here Tuesday

Dr. Carl A. Kunath of San Angelo will speak to the Sonora Lions Club Tuesday, April 23. His subject will be "Recent Advances in Cancer Research".

Dr. Kunath is a Diplomate of the American Board of Surgery and a Fellow of the American College of Surgeons. He is also a member of the Texas Surgical Society. Dr. Kunath joined the staff of the San Angelo Medical and Surgical Clinic in 1938. He is a graduate of Harvard University Medical School and served his residency at the University of Iowa Hospitals. He is a member of the board of directors of the American Cancer Society, San Angelo, and chairman of the medical and professional cancer committee.

## Storybook Finish Mules 11 Acuna 10

By Pat Lyles

Sonora won a thriller over the government team from Villa Acuna here Sunday. The Mules got off four runs in the first inning and three more runs in the fifth while Acuna was managing to get only one run off pitcher Norman Rousselot in five frames. George Johnson relieved in the sixth and got into a lot of trouble, giving up three runs in the sixth and six in the ninth, as Acuna took the lead 10-8.

At this point it looked the game was gone as far as the Mules were concerned but walks to Hut Moore and Shannon Ratliff after two were out changed the picture. Old Reliable Rookie George Johnson popped up with a ringing double, capping it off with stealing home for the winning run. Shannon Ratliff came through with a clutch single in the fifth, knocking in two runs. Rousselot, Wuest, Red Thompson, Bell and Johnson each had two hits. Charlie Haines had one single and came up with some outstanding field plays.

Dr. Kunath will speak to women of the community at two o'clock Tuesday afternoon at the elementary school auditorium. His appearance in Sonora is sponsored by the Sonora Woman's Club.

## SHS On To State Meet In Track, Speech Events

Ranking second among teams from Region 8-B, the Sonora track and field team amassed a total of 18 points at the meet held in Odessa Saturday. George Johnson, iron man of the team, set a new record in the shot put event with a distance of 51 feet, 3 1/2 inches, eleven and a half inches farther than the old record set in 1955.

In other events, Harold (Pee-wee) Garrett placed second in the 100-yard dash and Armado (Pete) Badillo ranked third in pole vault. Preston Love upheld his contention as one of the fastest men in the 440-yard dash with a time of 42.15.

The 440-yard relay team of Garrett, Johnson, Tommy Ray Adams and Vivian Vasquez placed second.

Garrett, Johnson, Badillo, Love, Adams and Vasquez will take part in State competition in Austin May 3 and 4, with Johnson eligible to enter five events: Shot put, broadjump, 100-yard dash, discus and 440-yard relay.

In literary events, Shannon Ratliff placed first in extemporaneous speaking and Jan Keng won third in girls' declamation. Shannon will enter the state meet in Austin.

## JAN WILLIAMS BREAKS FOOT SUNDAY

Jan Williams, daughter of Mr. and Mrs. Robert D. Williams, was released from Hudspheth Memorial Hospital Tuesday afternoon, where she had been receiving treatment for a foot fracture suffered Sunday at the home of relatives in Putnam, Texas.

## Churches Plan Special Easter Services Attend Some Church Easter Sunday

### Aggie Bluster Scheduled Next Tuesday

The annual Aggie Muster will be held at the Ranch Experiment Station at six o'clock Tuesday night, April 23. Glen Richardson is chairman of the event and urged all A. & M. men and students to attend the program. Included on the program will be a film of the 1956 Aggie-Rice football game. Each year at this event, former Aggies meet to pay homage to their fellow classmates who have passed on, and humble tribute to the Texans who won the freedom of the state at the Battle of San Jacinto near Houston some 121 years ago.

### Welfare Council Clothing Drive Now Underway

The Welfare Clothing drive is now under way. Any usable clothing will be appreciated but there is an urgent need for children's wear of all kinds, especially shoes and underwear.

Clothing may be left at the Sonora Gas Company or with Mrs. W. F. Berger or Mrs. F. L. McKinney.

Sonora churches will observe Easter Sunday with special services and music. Plans for the Holy season as announced by ministers of the various churches follow:

St. John's Episcopal Church, Reverend Alanson Brown, rector: Thursday, April 18, 7:30 p.m., Holy Communion commemorating the institution of the Lord's Supper. Friday, April 19, 12:00 noon, Ante-Communion and meditation on the Seven Last Words, Saturday, April 20, 4:00 p.m. evening prayer and hold baptism. Easter Sunday, 6:00 a.m., holy communion and sermon; 10:00 a.m. church school; 11:00 a.m. holy communion and sermon.

### JACK RATLIFF TO TAKE SUMMER ROTC CRUISE

John T. Ratliff, Jr., son of Mr. and Mrs. J. T. Ratliff of Sonora, will be one of more than 100 Naval ROTC cadets at the University of Texas who will participate in 1957 summer training cruises.

Ratliff is one of the group of "regular" students—those who will receive regular rather than reserve commissions upon graduation—who will join Cruise Alfa, sailing from Norfolk, with visits scheduled to Rio de Janeiro, Trinidad, Puerto Rico and Cuba. Lieutenant Commander J. K. Lanley, University assistant professor of naval science, will accompany the group.

### G. S. Schwiening Home Destroyed In Thursday Fire

The George S. Schwiening home on the Schwiening Ranch east of Sonora was completely destroyed by fire Thursday morning, April 11.

The fire, which apparently started in a bedroom, broke out while the family was away from home for a short while. Exact cause of the fire is not known.

Sonora Volunteer Firemen answered the call but were unable to control the flames because of inadequate water supply.

### All-School Cast Complete For "Teahouse"

James G. Robbins this week announced the complete cast for the All-School production of "Teahouse of the August Moon" which is to be presented May 9 and 10 at the High School auditorium. Cast in the three top roles are Shannon Ratliff as Sakini, Butch Baker as Captain Fisby and Jan Keng as Lotus Blossom.

Slated to take supporting roles are Joe Potmesil as Colonel Purdy, J. Wray Campbell, Jr., as Captain McLean, Gene Brodhead as Sergeant Gregovich, Betty Fields as Sumata, Mack Mayhew as the child, Rodney Davis as Os-hira, John Ed Neville as Hokaida, Jerry Potmesil as the old man, Preston Love as Seiko, Bird Davis as Omura, Tommy Espy as Higa-jiga, Billie Caldwell as the old woman and Yvonne Davis and the old woman's daughter.

A group of villagers will be played by Joe Friess, Johnny Fields, George Ed Hill, Sue Greenhill, Addah Wardlaw, Patsy Rode, Betty Fields, Jennell Mayhew and Loma Lea Bridges.

Mrs. Edith Phillips of El Paso spent several days in Sonora visiting in the home of her brothers, Mr. and Mrs. Alfred Cooper and Mr. and Mrs. Pat Cooper.

First Methodist Church, Reverend W. H. Marshall, pastor: Easter Sunday, 10:50 a.m., special Easter services with special music by the choir. Evening services will be led by the junior choir.

First Baptist Church, Reverend J. E. Eldridge, pastor: Easter services Sunday morning with Billy Scott bringing the message in the absence of Mr. Eldridge. Billy will conduct services Sunday night, too.

Church of Christ, Mr. J. E. L. Harrison, minister: Easter Sunday, 10:00 Bible school; 11:00 a.m. Communion and service; 7:30 p.m. evening services.

Lutheran Church, Reverend Luther Roehrs, pastor Trinity Church, Eden: Easter Sunday, 4:00 p.m. special Easter services at St. John's Episcopal Church;

### WAC PVT. OLIVIA MORIN STATIONED IN ALABAMA

Miss Olivia V. Morin, daughter of Mrs. Gertrude Valadez, has chosen specialist training in the Women's Army Corps. She is now in WAC Center, Fort McClellan, Ala., for her eight weeks basic training.

Private Morin is a graduate of Sonora High School and Draughans' Business College in San Antonio.

### Cancer Fund Drive Underway Here

The Sonora chapter of the American Cancer Society began its annual fund drive here Tuesday, April 16, with Mrs. Alvis Johnson as chairman of the drive.

The town is well organized for the drive with Harold Scherz, Charles Lee Haines and R. S. Teaff covering the business district. Santos Lopez, Luis Perez, Salome Perez, Marcos Perez and Mrs. Nick Esquivel will be in charge of collection in the Latin-American colony and Santiago Gutierrez and his Boy Scout troop will assist in the drive.

Mrs. Fannie May Barnes will head the drive among the colored citizens.

5:00 p.m. Sunday school at the Parish Hall.

Church of Christ, Mr. T. R. Chappell, minister: Easter Sunday, 10:30 a.m. services directed by Mr. J. C. Miller of San Angelo in the absence of Mr. Chappell.

Presbyterian Church: Wednesday, April 17, 8:00 p.m., study and discussion group; Thursday, April 18, 8:00 p.m. Holy Communion; Friday, April 19, 8:00 p.m., study and discussion group; Easter Sunday, 11:00 a.m. Easter service and baptism. Dr. Flynn V. Long of Fort Worth conducting services at the Sonora Woman's Club.

St. Ann's Catholic Church: Father Godfrey Blank, OFM, priest-in-charge. Thursday, April 18, 7:30 p.m., mass and washing of feet and procession; Good Friday 3:00 p.m., service, Adoration of the Cross and the Way of the Cross, Communion service; Saturday, April 20, Blessing of Fire, Easter Candle, Easter Water and Baptismal Water beginning at 10:45 p.m., Easter Mass at midnight; Easter Sunday Mass, 9:00 a.m.

Latin-American Baptist Church, Reverend Esteban L. Flores, pastor: Easter Sunday, 11:00 a.m., worship services.

### Post Office

### Service Returns

### To Normal

Post office service returned to normal this week after being interrupted temporarily and slightly over the weekend. Windows in the local post office were closed Saturday morning in Postmaster General Arthur Summerfield's service cutback.

Only window service was discontinued, however, with boxholders receiving mail as usual. Postmaster James D. Trainer said that the Saturday half workday was shortened a few minutes in compliance with orders from Summerfield.

Outbacks in postal money order service and in handling of third class mail will not go into effect and all service was resumed Monday morning.

## Clayton Hamilton Elected President Of Sonora Lions Club For Next Year

Clayton Hamilton was named President of the Sonora Lions Club at the meeting Tuesday, April 16. Hamilton, who has served as first vice-president for the past year, will succeed Dr. W. T. Hardy. Installation will take place Tuesday, May 5.

Other officers to serve for the coming year include: Hillman D. Brown, first vice-president; Harold Scherz, second vice-president; Joe Nance, Lion Tamer; Jack Kerbow, Tail Twister and A. E. Prugel, secretary-treasurer. Named to directorships for two year terms were Cecil C. West, John Bunnell and Cecil Westerman. Holdover directors whose terms expire in 1958 are George H. (Jack) Neill, Joe Berger, and Edwin Sawyer.

Lions President Dr. W. T. Hardy appointed a Civic Improvement Committee to carry out the plans for a community clinic. Named to the committee were

Edwin Sawyer, chairman and J. T. Ratliff, Cecil West, Stanton Bundy, Jack Neill, Nelson Stubbs and E. A. Brodhead.

Lion Al Brown announced that Dr. Carl Kunath of San Angelo will speak to Lions next Tuesday.

Lions Prugel and Hardy stated that they would attend the district meeting held in San Angelo Tuesday night for the purpose of electing a zone chairman.

## Junction Annual Easter Pageant Set Saturday Night

Two hours before midnight, next Saturday, April 20, on the eve of Easter Sunday, three-score laymen in costume--All Kimble County Folks--will re-enact the Story of Jesus' Last Week on Earth in picturesque setting of natural amphitheatre one mile southeast of Junction.

This will be the seventh annual presentation of Junction's Easter Pageant. In 1951 a few inspired men of Junction's Men's Bible Class, a non-sectarian organization, staged the first production upon a small, crude stage erected at the base of the cliffs below the Everburning Cross on Lovers Leap Mountain. Year by year the production has been enlarged and improved. The presentation is in pantomime, supported by music and the voices of readers from broadcast booth below. A dozen stages have been arranged among the rugged boulders and projecting rocks of the hillside. Change of scenes is effected by the shifting of flood and spot lights. Parking area below for 2,000 cars is provided for spectators, who

## Angelo District Traffic Fatalities Down This Year

During the first quarter of 1956, in the San Angelo Patrol District, 30 people were killed in traffic accidents. This year, the first quarter of 1957, this grim total has been cut to 17 killed, according to Patrolman Herman E. Moore.

"If the drivers in this area will continue to walk and drive safely, we can save 30 lives this year," Moore said, "but it will take cooperation by each person who uses our streets and highways. However anything we can do will be well worth the effort."

This year, as in 1956, excessive speed continues to be the number one causative factor in all traffic accidents for this area. "Perhaps we drivers fail to realize that a vehicle travels 88 feet per second, when going 60 mph, and with the average reaction time of 3/4 of a second, vehicle will travel 66 feet before the driver can move his foot from the accelerator to the brake," Moore added. "When the braking distance is added to this 66 feet, we can see that it takes approximately 300 feet for the average driver to stop at 60 mph. And that is not taking into consideration any defects in the vehicle or roadway. Then when 10 mph is added to the speed, making 70 mph, the braking distance is increased by almost 100 feet."

Mr. and Mrs. Glen Green are expected to arrive this weekend to spend the holidays with her parents, Mr. and Mrs. Alfred Schwiening, Sr.

may view from their cars.

The cast includes more than 100 men, women and children from many walks of life: business men and women, ranchers, bankers, mechanics, lawyers, clerks, homemakers, many others. Music will be broadcast throughout the evening. The pageant begins at 10 o'clock p.m. and is so timed that The Ascension takes place shortly after midnight on Easter morn.

The considerable cost of staging this production has always been met by generous, unsolicited contributions. There is no admission charge. Programs and parking are free. Free coffee is generously served after four o'clock p.m. and throughout the evening from an old-time chuck wagon, presided over by Gully Cowsert, Captain of the Texas Rangers. For convenience of spectators, a concession stand, operated by the Episcopal Ladies Guild, will offer sandwiches and soft drinks at reasonable prices.

## Lions Schedule District Meeting

Sonora Lions Club members are urged to make their reservations early for the annual convention of District 2-A, set for San Antonio May 12-14.

John Painter, San Antonio, district governor, said representatives of the 6,700 Lions Club members in the area should write to district convention headquarters, Room 301, Gunter Hotel, San Antonio.

Coming to San Antonio to be present at all sessions of the convention will be John Stickle, Charlotte, N. C., international president for the Lions organiza-

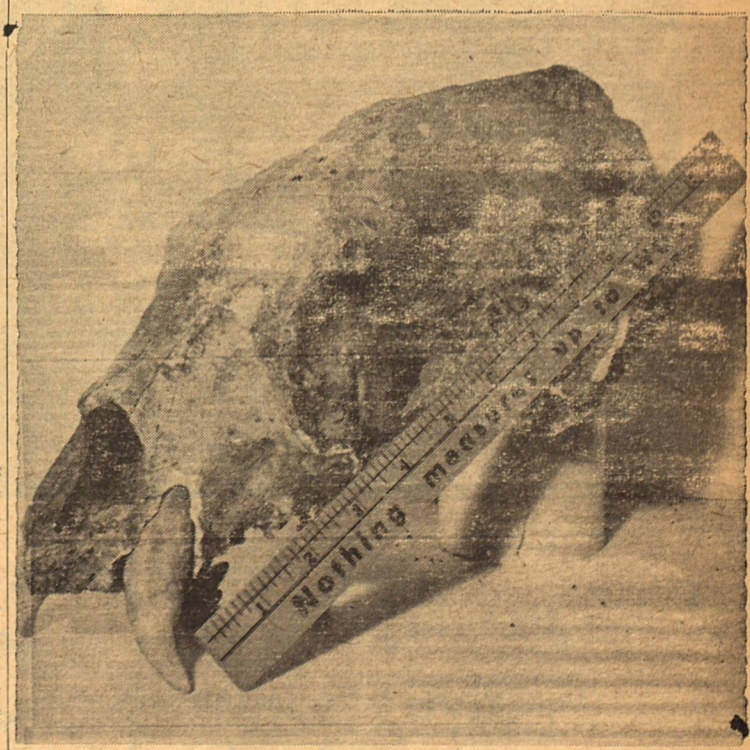

Shown here is the skull of a black bear found in a cave on the Vander Stucken Ranch by Jan Vander Stucken and George Allen Barrow. Jan and Sonny found the skull when they entered the cave last winter.

The bear, which attained a weight of 500 to 700 pound, was native to this country prior to 1750. The skull was identified by Dr. Long, scientist with San Antonio's Witte Museum.

The cave's entrance, which was discovered by J. M. Vander Stucken several years ago, lies in the bottom of a draw and is in the center of five Indian mounds. The skull lay about 12 feet inside the cave under a ledge which had once been a waterfall.

The first room of the cave is about 15 feet wide by 20 feet long and about 15 feet deep. Another room lies below but cannot be reached because of the dangerous entry.

## Odds And Ends

From Mrs. R. M. McCarver, Sonora's official weather observer, we received statistics on rainfall within the city for the year to April 11 January recorded .58 inch; February 2.07 (heaviest); March 1.45, and April (to the eleventh) .39.

This is a total of 4.49 inches so far this year.

-one-

A gentle reminder--it was just a year ago that we had the frightening outbreak of rabies within the county. Purpose of the reminder? It's time to have your pet's immunization taken care of. This rabies problem is still with us and any further threatened outbreak can only be controlled through vaccination of dogs and cats.



and THE WEST TEXAS PRESS ASSOCIATION

**The Devil's River News**  
Published in Sonora, Texas - "The Capital of the Stockman's Paradise"  
PUBLISHED EVERY THURSDAY

Entered as second-class mail matter on October 18, 1890 at the post office at Sonora, Texas under the Act of Congress of March 3, 1879.

Sutton County ..... \$3.00  
Elsewhere ..... \$3.50

Mr. and Mrs. Stanton Bundy, owners  
Stanton Bundy, Editor and Publisher  
Roy Cooper, Associate Editor  
Mrs. H. V. Morris, Woman's Editor

Any erroneous reflection upon the character or standing of any person or firm appearing in these columns will be gladly and promptly corrected upon calling the attention of the management to the article in question.

**CLASSIFIED ADVERTISING RATES**

4 cents per word per insertion - 60 cent minimum charge.  
If a classified ad or legal notice is more than 100 words, the rate will be 4 cents per word first insertion and 3 cents per word each time thereafter.

Dedicated to serving Sonora and Sutton County, to aiding the youth of the area, and to the growth of fellowship and understanding between all. Truth, justice, honesty, service, and faith in God are our goal.

**Quail, Fish, Whitewing Get New Aid**

New momentum for bobwhite quail, white-winged dove and fisheries projects was authorized by the Game and Fish Commission meeting in Austin.

It instructed the Executive Secretary to make an immediate survey of state fresh water fish hatcheries to determine whether adequate propagation facilities are available to meet restocking opportunities incidental to an expanded state water impoundment program.

In this connection, the Commission formally accepted a gift of the old Federal fish hatchery at San Angelo and leased a tract of land adjacent to the hatchery as a buffer zone to protect the hatchery brood stock.

The Commission sanctioned new emphasis on the state wide quail habitat improvement program, centering around the experimental state quail farm at Tyler. It acted after the first year's operational report reflected enthusiastic acceptance of the state quail restocking program by land owners and sportsmen. Interested Texans are urged to rush their applications for 1957 farm quail and to get their land in shape im-

mediately.  
The Commission moved to augment its new whitewing dove restoration program in deep South Texas where approximately 200 acres in Cameron County recently were acquired as permanent nesting areas for the once populous game bird. The Commission voted to lease a fifteen acre tract of prime brushland nesting ground near La Paloma. This tract accommodates 1,000 nesting birds per acre. A survey of a 1,300 acre nesting tract near Weslaco was authorized to determine feasibility of its purchase and development for whitewing habitat.

**61 YEARS AGO**

W. B. Silliman of the general mercantile firm of W. L. Gray and Co., of Eldorado, Schleicher County, was in Sonora this week. Mr. Silliman reports business very good and the town steadily growing.

-61-

Len Wagner, while fixing an old gun on Friday, April 17, accidentally discharged the same and shot his step daughter, Josie Baker aged 10 years, from the effects of which she died two days later. Len Wagner formerly lived in this county and also in Kimble County on the North Llano, but the accident occurred on his place below London, in Mason County. No further particulars obtainable.

**Oxidation Ponds May Be Solution To Waste Disposal**

A California poultry-dressing plant disposes of its waste products in an oxidation pond. The wastes in the water and sunlight playing on it combine to make algae grow. Then the algae is harvested and fed to the plant's new crop of young chicks. It is the only feed they get.

Oxidation ponds are among the most recent developments in the science of domestic waste disposal. Not to be confused with haphazard sewage lagoons, oxidation ponds conform to regular shapes and uniform depths. They work on this principle:

When partially treated domestic sewage is discharged into shallow ponds, algae—a type of tiny vegetable growth—will flourish in the water. In the presence of sunshine, the algae releases oxygen into the water. The oxygen acts to convert organic matter in the sewage to carbon dioxide, which in turn is used by the algae in its growth processes.

State Health Department water pollution control engineers says oxidation ponds, besides creating favorable environments for biological treatment of city wastes, are probably easier on the city's pocketbook than any other method of sewage disposal. And they are at least a partial answer to Texas' perennial water shortages. Instead of risking stream pollution by discharging partially treated effluent into streams, why not capture that effluent in oxidation ponds and use it for irrigating feed crops or for cooling processes in industry.

More than 200 Texas cities are presently doing this very thing. Lubbock is irrigating 1,860 acres of grass and pastureland. Big Spring and Amarillo supply several millions of gallons of water daily to local refineries for use in cooling. Brady grazes 100 head of cattle on 35 acres irrigated with reclaimed water.

While further research will be necessary before the use of effluent can be recommended for irrigating crops for human consumption, its value for feed crop irrigation is indisputable.

Besides their usefulness for waste disposal and irrigation, a move is afoot to see if the ponds can be used for fish culture. Since effluent can readily be made to support fish in limited numbers, State Health Department engineers and Fish and Game Commission biologists believe there may be a possibility of cultivating fish in sufficient quantities for commercial sale as dog and cat food and fertilizer. If so, the ponds could become an additionally important source of city revenue.



**AND READ THIS**



**THE REMINGTON QUIET-RITER IS THE ONLY PORTABLE WITH ALL THESE FEATURES:**

- Large Standard Size Roller
- Quick Simplified Ribbon Change
- Miracle Keyboard Tabulator
- Super Strength Construction
- Standard Size Keyboard

ONLY REMINGTON HAS THESE 5 STAR FEATURES  
(an office machine in personal size)

Only \$1 A WEEK after small down payment

Only \$1 A WEEK after small down payment

**Come By And See Them Today In 4 Attractive Decorator Colors**

**The Devil's River News**

Published in Sonora, Texas - "The Capital of the Stockman's Paradise"

**OLDSMOBILE**

GEARED TO SOUTHWESTERN LIVING

"You'll like it even better when you drive it!"

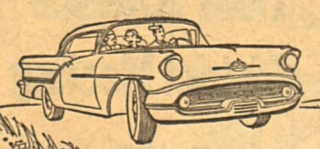
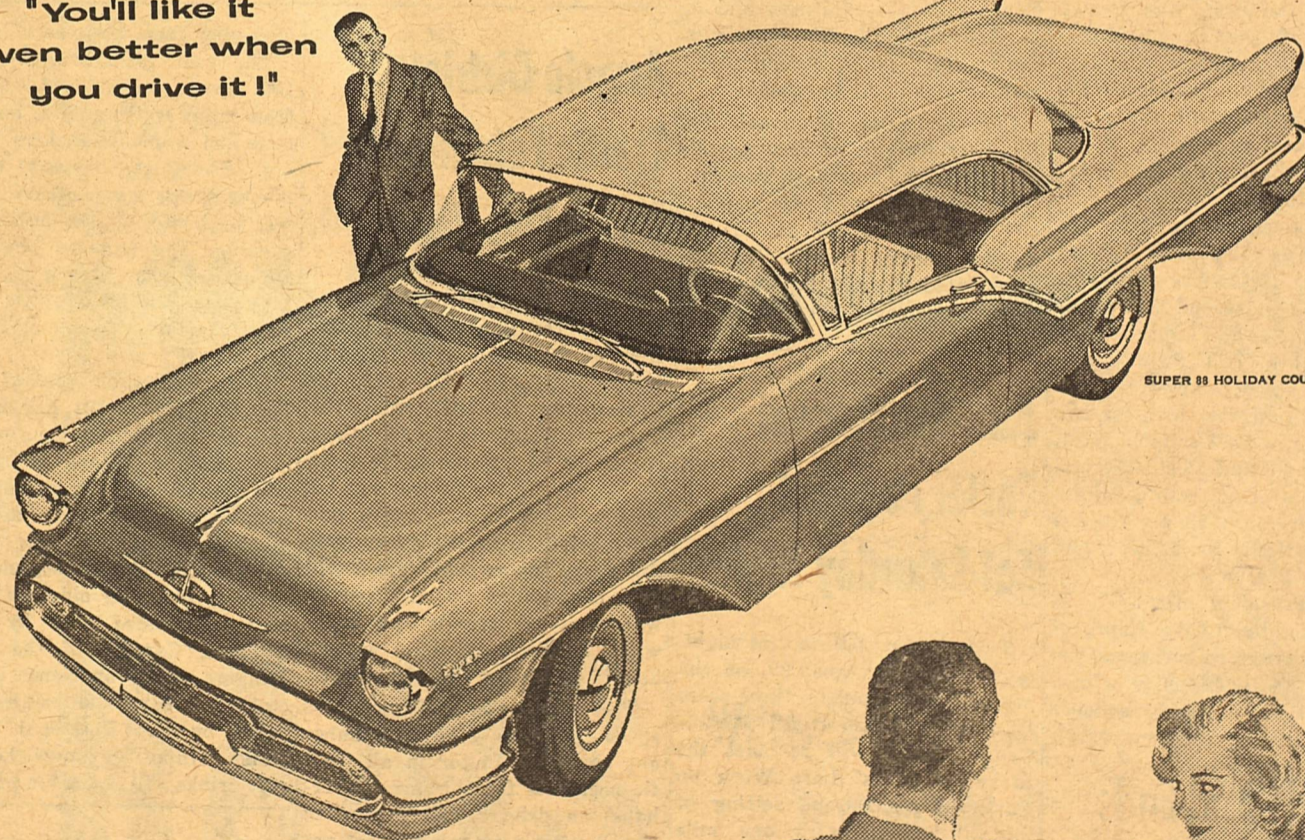

Neighbor: Say, your new Olds sure looks like a lot of car!

Olds Owner: That's nothing, wait'll you take a ride.

(A few minutes later:)

Neighbor: Man-oh-man, where'd all that power come from? I've never felt anything like that before!

Olds Owner: That's Oldsmobile's new J-2 Rocket Engine!

Neighbor: What's that? Tell me how it works.

Olds Owner: When you're driving under ordinary conditions, it uses only one carburetor. That means economy with a capital E. But when you need a sudden burst of power, for safety's sake, you just press the accelerator three-quarters of the way down—and two additional carburetors cut in!

Neighbor: In other words, with J-2, you can have economy when you want it and power when you need it. That's for me!

Olds Owner: Better see your Olds dealer. He's expecting you!

\*Optional at extra cost on all models.

SEE YOUR AUTHORIZED OLDSMOBILE QUALITY DEALER

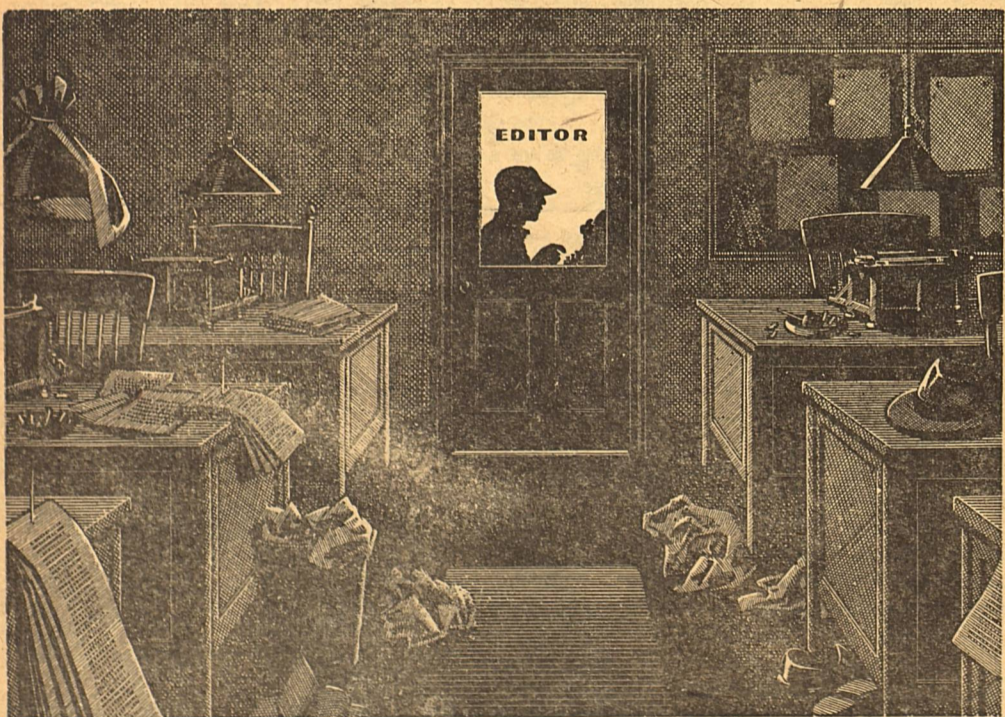

**SENTRY DUTY**

IN AMERICA every editor is on sentry duty, guarding constantly against all encroachments on the Freedom of the Press. It has always been like this. Ever since the press battled for and won freedom of expression, its guardians have had to be on the constant lookout for infiltration by the enemies of that freedom. Infiltration—pressure from powerful groups to tone down comment on a situation...pulling of strings to keep a story from being published...predigested propaganda releases.

\* But the press knows the importance of never giving up its freedom. For on freedom of the press depend all other freedoms that make up democracy. Therefore, the men of America's press refuse to recognize any check—except military security—on complete, unabridged and inviolate freedom to print the truth.

That is the challenge of today to the courage and the vigilance of these sentries of America's press.



## Looking Through The Windows Of Life

By W. H. Marshall



"EXPEDIENCY". To quote an expressive comment: "If you want to forget your other troubles, wear a pair of shoes that pinch." It would seem we often permit immediate annoyances to divert our attention from things that are much more important. A toothache, for example, can seem to be about the most important thing in the world to the man whose tooth is aching. This, no doubt, is natural, but there is danger in it if we merely look for ways to relieve the symptoms rather than correct the condition that caused them. There are many other aspects of this question: Sometimes when we have an annoying ailment that hasn't yet yielded to the common cures, we come to the point where we are willing to try almost any treatment, good or bad. But in our determination to dispose of an immediate annoyance we must not forget the possibility of doing permanent damage or of overlooking more important things.

"Do You Have The Guts?" That question puts a man on the spot. Sometimes when we are troubled with an unanswered question, we become impatient to the point of accepting any plausible answer, right or wrong. Impatient over-emphasis or immediate annoyances has often caused men to follow those who offer any allegedly easy way out—no matter where it ultimately leads.

It is never cute "to cut your nose off to spite your face." You can solve your immediate problem in what seems to be an easy way and lose your courage and your sense of right and the principle it takes to be a man. It is probable that there will always be some things to detract from our complete comfort and convenience. But it wouldn't be well to let the lesser things of life overshadow its ultimate objectives?

It wouldn't be well to become so weary of looking for the right answers that we accept the wrong ones, nor would it be well to become so absorbed in side issues that we lose sight of great and important principles.

As a minister, I have seen a few people use their religion for

## Next Week In Sonora

Friday, April 19,  
Ground Observer Day Duty, Mrs. J. W. Elliott.  
12:00 Noon. Anti-Communion, St. John's Episcopal Church.  
3:00 p.m. Services, St. Ann's Catholic Church.  
Ground Observer Night Duty, Sam Adams.  
Saturday, April 20,  
Ground Observer Day Duty, Jack Baker.  
10:45 p.m. Easter Services, St. Ann's Catholic Church.  
4:00 p.m. Evening Prayer and Holy Baptism, St. John's Episcopal Church.  
12:00 Midnight Easter Mass, St. Ann's Catholic Church.  
Ground Observer Night Duty, Newt Potest.  
Sunday, April 21,  
Ground Observer Day Duty, Frank Potmesil.  
6:00 a.m. Holy Communion and Sermon, St. John's Episcopal Church.  
9:00 a.m. Mass, St. Ann's Catholic Church.  
10:00 Sunday School, All Churches.  
11:00 Morning Church Services, All Churches.  
6:30 Youth Fellowship, Methodist Church.  
7:30 Evening Church Services, All Churches.  
Ground Observer Night Duty, Mike Chavez.  
Monday, April 22,  
Ground Observer Day Duty, Jeff Lambert.  
7:00 Rainbow Girls, Masonic Lodge.  
7:30 Business Woman's Circle, Baptist Church.  
Ground Observer Night Duty,

mean and selfish gains. Of all things, that is hardest for one to understand. We must not be fooled by false expediency. We must never become so busy slapping at mosquitoes that we walk into the quicksand, or get our feet dirty in our own mud.

## EASTER MORNING

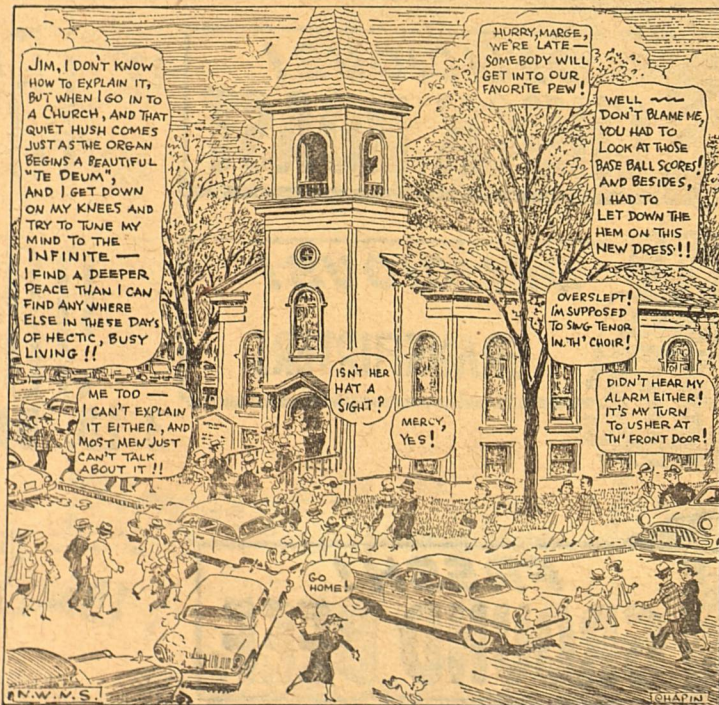

## SPORTS CORNER

### This an' That

An average attendance of 3,000 persons for the four Crusader basketball games played in Boston last season has caused Holy Cross College to announce that the school will play no future games in the Boston Gardens. The announcement also said Holy Cross-Notre Dame games in the East would be discontinued. . . . Big Ten basketball teams were most accurate during the past season. Collectively, conference teams scored from the field on 38.8 per cent of their shots, bettering the previous high of 38.2 in 1955. But a partial elimination of the "one and one" bonus rule caused a drop of eight points per game. . . . For the first time in 32 years, the Annual Shrine East-West Football Game, played last December 29 at San Francisco, netted more than a quarter of a million dollars. A report to Islam Temple showed the game netted \$251,008.28 for the San Francisco Shriners' Hospital. . . . A recent daily double at Oaklawn Park was worth \$2,154, biggest of the 1957 horse racing season.



KEGLER VET . . . Andy Varpapa, 66, of Hempstead, N. Y., became 18th member of American Bowling Congress hall of fame. Andy has 188 average in 25 ABC tournaments.

Mr. and Mrs. M. C. Scott had as their guests for the weekend their son, Bill, and Don Berry, both students at Baylor University.

aro Martinez.  
Tuesday, April 23,  
Ground Observer Day Duty, Rex Merriman.  
12:00 Lions Club, Methodist Church.  
7:00 Company B 830th EAB, Armory.  
Ground Observer Night Duty, Victor Noriega.  
Wednesday, April 24,  
Ground Observer Day Duty, Sydonia Wilson.  
2:30 WMU, Baptist Church.  
4:00 Junior Choir, Methodist Church.  
7:00 Adult Choir, Methodist Church.  
7:00 Bible Study and Song Service, Church of Christ.  
Ground Observer Night Duty, Sam Adams.  
Thursday, April 25,  
Ground Observer Day Duty, Mrs. Harold Friess.  
Ground Observer Night Duty, Newt Potest.

## Traffic Accidents Are Man-Made

Too many motorists play the game of Cops and Drivers! Drivers and pedestrians who are always cheating in traffic are the real accident makers.

Fortunately, most motorists and pedestrians obey traffic laws and regulations most of the time. If they didn't, our accident rates would soar to even greater heights.

Statistics show that traffic law violators figure largely in traffic fatalities. In four out of five fatal accidents one or more driver violations are reported.

Many of these violators feel that only suckers obey the laws. They know all the angles and short cuts. You know these characters—the ones who always overdrive the posted speed limits. They jump the red lights at intersections. They weave from lane and sneak by on your right if you slow down at an intersection. They never really stop at

stop signs.  
The most frequent violations reported in fatal traffic accidents are excessive speed, failure to yield the right of way, failure to keep to the right of the center line and disregard of an officer or traffic control device.

Mrs. Artie Davis and son, Bennie, of Del Rio spent the weekend here with her parents, Mr. and Mrs. G. G. Bennett.

Mrs. Troy White of Christoval, who underwent surgery at Dr. Lewis' Emergency Hospital in San Angelo Saturday morning, is reported to be improving.

Ernest Stephen of Kingsville, is expected to arrive this weekend to spend the Easter Holidays with his parents, Mr. and Mrs. J. C. Stephen.

Mrs. Zola Bode has returned home after a month in Orange where she had surgery at the City Hospital, and recuperated in the home of her son-in-law and daughter, Mr. and Mrs. Babe Wheatley.

ONE CALL TAKES CARE of all HOME IMPROVEMENTS  
\* FREE ESTIMATES GIVEN \*

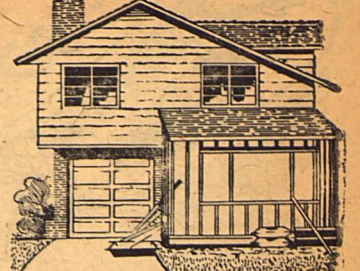

Your best bargain in home improvements is sound planning and building know-how. Call us for a free estimate.

## Title 1 F.H.A. Loans Up To \$3,500

We will secure your LOAN, handle all details; jobs insured during construction period.

NOTHING DOWN — UP TO 5 YEARS TO PAY

## WM. CAMERON & CO.

THURSDAY FRIDAY SATURDAY MONDAY  
**PEPPER'S FOOD SALE**  
Tops 'em all!

**FLOUR** GLADIOLA \$1.99  
25 LBS.

Freezer BUYS  
FOR FLAVOR, ECONOMY, CONVENIENCE  
PINK LEMONADE - 6oz. - each . . . . . 10c  
MINUTE MAID ORANGE - JUICE 6 oz. can - 2 for 39c  
BLUE WATER FISH STICKS - 10 oz. pkg. . . . . 39c

**COKES**  
12 BOTTLE CTN. PLUS DEPOSIT  
**39c**

THIS WEEK'S BEST BUYS!

DOLE CRUSHED PINEAPPLE	NO. 2 CANS	27c
DOLE SLICED PINEAPPLE	NO. 2 CANS	33c
DOLE PINEAPPLE JUICE	46 OZ. CAN	29c
OUR VALUE PORK & BEANS	300 CAN	2 for 25c
MAYFIELD CORN	303 CAN	2 for 25c
KUNERS TENDER GARDEN PEAS	303 CAN	20c
SUN SPUN KETCHUP	12 OZ. BOTTLE	17c

**MELLORINE** FOREMOST 1/2 gallon 3 for \$1.00

Farm Fresh Produce  
CARROTS - cello bag . . . . . 5c  
CELERY - nice stalk . . . . . 15c  
LETTUCE - lb. . . . . 10c  
ORANGES - 5 lbs. . . . . 33c

WILSON'S Lard  
3 lb. carton  
**55c**

thrifty buys in Quality Meats  
ARMOUR'S STAR FRYERS - lb. . . . . 39c  
SMALL HENS - lb. . . . . 25c  
ARMOUR'S STAR READY TO EAT HAMS - half or whole - lb. . . . 65c  
FRESH GROUND MEAT - 4 lbs. . . . \$1.00  
CHOICE CHUCK ROAST - lb. . . . . 43c  
BONELESS BEEF BARBECUE - lb. . . . . \$1.00  
WE RESERVE THE RIGHT TO LIMIT QUANTITIES

PEPPER'S LARGE WHITE EGGS DOZ. **39c**

PEPPER'S Cash Way  
SONORA'S LEADING FOOD MARKET  
Phone 2-1341 - Sonora, Texas



**COFFEE** MARYLAND CLUB LB. **89c**

EVAPORATED MILK TALL CAN  
**2 FOR 25c**

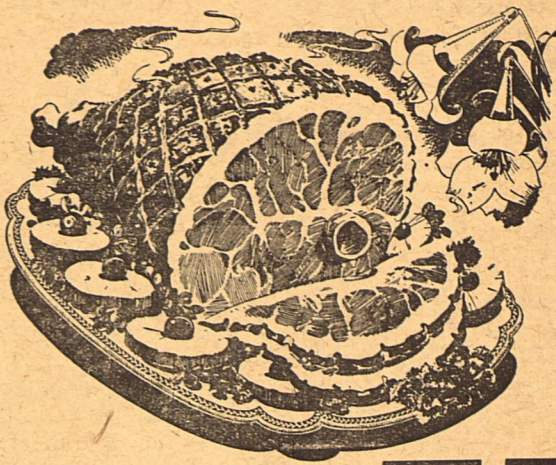

HALF OR WHOLE LB. **55c**

**VEGETABLES**

SUNKIST LEMONS	POUND	12½c
YELLOW BANANA SQUASH	POUND	10c
CRISP GREEN CUCUMBERS	POUND	10c
WINESAP APPLES	POUND	19c
TEXAS ORANGES	POUND	8c
POTATOES	10 LB. BAG	39c



FIELD'S CAGE  
**EGGS**  
 LARGE or EXTRA LARGE  
 DOZ. **39c**

**Oleo** GOLDEN BRAND LB. **19c**

**FROZEN FOODS**

FROZEN RITE ROLLS	PKG.	39c
WESTERN WONDER STRAWBERRIES	10 OZ. PKG.	23c
SNOW CROP CUT CORN	10 OZ. PKG.	2 for 35c
SNOW CROP BROCCOLI	10 OZ. PKG.	27c
OCEAN CATFISH	1 LB. PKG.	53c
SNOW CROP WHOLE BABY OKRA	10 OZ. PKG.	25c
SNOW CROP PEAS	10 OZ. PKG.	19c



SUGAR	10 LB. BAG	88c
MIRACLE WHIP	PINT JAR	35c
MENNEN BABY MAGIC	\$1.00 SIZE	79c
MENNEN SKIN BRACER	60c SIZE	49c
MODART SHAMPOO	69c SIZE	49c
LILT HOME PERMANENT	\$2.00 SIZE	\$1.79

JELLO	ASSORTED FLAVORS	3 for 25c
DEL MONTE CATSUP	14 OZ. BOTTLE	19c
NABISCO CRACKERS	1 LB. BOX	27c
VAN CAMP PORK & BEANS	300 CAN	2 for 27c
KIMBELL'S GREEN LIMA BEANS	303 CAN	19c
DEL MONTE GOLDEN CREAM STYLE CORN	303 CAN	2 for 35c
DEL MONTE PEARS	303 CAN	29c
DEL MONTE FRUIT COCKTAIL	303 CAN	25c
DEL MONTE CUT GREEN BEANS	303 CAN	19c

**CHOICE MEATS**

**DELICIOUS! CHUCK ROAST** LB. **45c**

**DELICIOUS! FRANKS** **FRANKFURTERS** 3 LB. BAG **98c**

**FRESH! GROUND BEEF** 3 LBS. **\$1**

**CLOSED!**

**CRISCO** 3 LB. CAN **79c**

**CHOICE! STEW MEAT** 3 LBS. **79c**

**TASTY! SIRLOIN STEAK** LB. **59c**

We Reserve The Right To Limit Quantities.

Prices Effective Thursday pm, Friday, Saturday, Monday



We will be closed Monday, Tuesday, Wednesday and Thursday of next week for extensive remodeling and expansion. This will enable us to better serve you in the future.



**foodway**  
**STORES**

# Gifts For EASTER

It's an American tradition to remember those you love with a gift at Easter. It may be anything from an Easter basket to imported perfumes or small electrical appliances.

Whatever you have in mind for an Easter gift, you'll find it at Westerman Drug where Cecil and Jennie and Alex can show you just what you want.

And if you need suggestions, we've got a million of them.

We extend to all our friends and customers our sincerest wishes for a happy Easter.

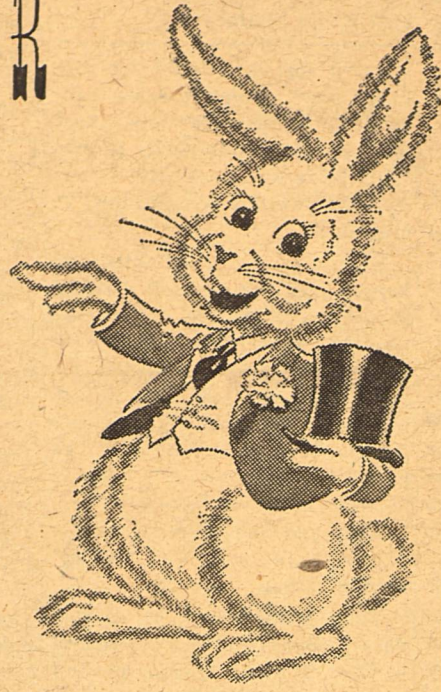

## Westerman Drug

CECIL WESTERMAN WOULD LIKE TO BE YOUR PHARMACIST

### Basic Ingredient In Your Life

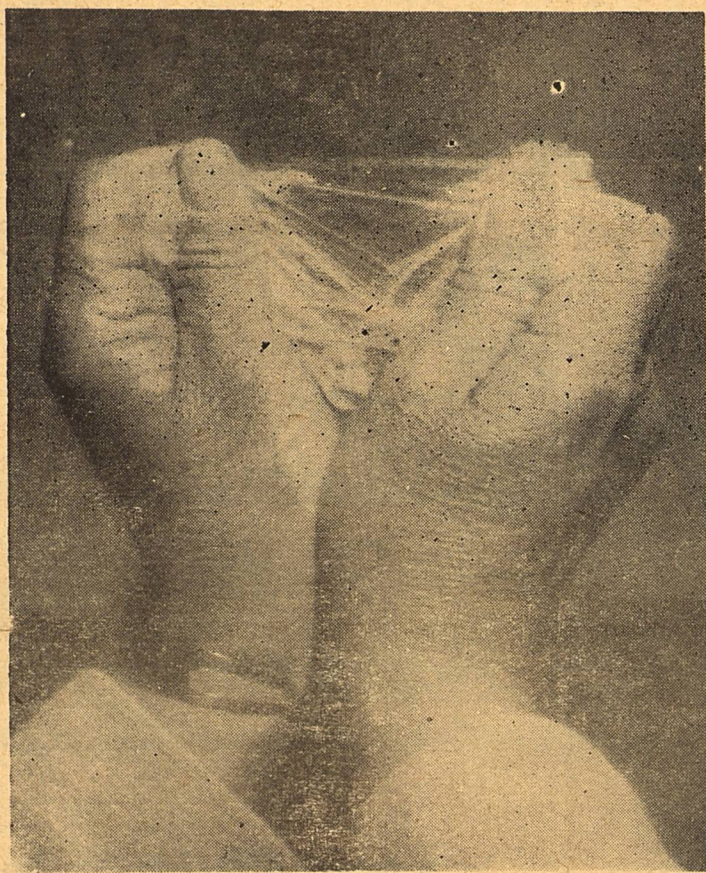

This is the fiber (along with its related products) from which Sutton County derives 64% of its income.

This is the fiber that builds homes, churches, hospitals, schools.

This is the fiber that pays salaries, grocery bills, doctor bills.

This is the fiber that buys shoes, automobiles, television sets.

This is the fiber on which our economy depends.

This is WOOL, miracle fiber "W".

This ad is sponsored by

**The Sonora Wool and Mohair Company**

### Wesleyan Guild Hosts District Meet Sunday

The Wesleyan Service Guild was host Sunday to San Angelo district meeting of the guild at the Methodist Church.

Guild members and guests were entertained Saturday night in the home of Mrs. C. T. Jones, Jr. Sunday over 100 members, officers and guests attended worship services and dinner.

Worship services were conducted by district officers following noon recess to instruct new officers to be installed next month.

The topic of the Sunday program was "The Spirit of Christ-For All of Life." Mrs. S. M. Loeffler, district secretary, introduced officers and presided over the business session. Mrs. H. C. Pletz of San Antonio, jurisdictional president, gave "The Call is For You."

Miss Clara McNeil of Sinton, Conference secretary, spoke on reports, and Mrs. Ruth Newton extended a welcome.

Mrs. G. W. Ramer extended an invitation for the fall meeting to be held in McCamey and the spring meeting will be held at the First Methodist Church in San Angelo. Assisting with the program were Mrs. J. A. Barnett of Del Rio, Mrs. O. C. Rodgers and Mrs. Ola Faye Bettesworth of San Angelo, Mrs. Floyd Henderson of Ozona, and Mrs. Ernest Deats.

Special music was presented by Mrs. A. L. Loeffler, who sang "How Beautiful Upon The Mountain," and a high school girl's sextette. Mrs. J. M. Lee was organist and Mrs. David Shurley was hymn director.

The Rev. and Mrs. W. H. Marshall were hosts for a tea and reception following the afternoon session.

### MRS. NANCE ENTERTAINS TUESDAY NIGHT CLUB

Mrs. R. G. Nance entertained the Tuesday Night Bridge Club in her home Wednesday night. Arrangements of spring flowers and Easter motifs were featured in the decorating scheme. A sandwich and dessert plate and coffee were served.

High score prizes went to Mrs. Louie Trainer and Mrs. H. V. Morris. Mrs. R. C. Vicars won the slam prize and Mrs. W. O. Crites won the bingo prize.

Others who attended included Mrs. John Bell, Arthur Carroll, Henry Decker, Earl Duncan, L. E. Johnson, Sr., Ernest McClelland and Belle Steen.

Mr. and Mrs. T. R. Chappell and daughters, Joyce and Betty Jean will spend the Easter holidays in Wichita Falls visiting relatives.

### MRS. SANDHERR HOSTESS TO PASTIME CLUB

Mrs. Tom Sandherr was hostess to the Pastime Club last Thursday afternoon in her home. Arrangements of roses were used to decorate the party rooms and a dessert plate and iced tea were served.

Mrs. Joe Berger won the high club score.

Also attending were Mmes. Charles Hull, R. B. Kelley, Ella Wallace, J. W. Trainer, C. E. Stites, O. G. Babcock, Karen Peterson, G. G. Bennett, Theresa Friend and Nellie Allen.

### METHODIST WOMEN MEET, PLAN COMING EVENTS

The Woman's Society of Christian Worship made plans for coming events at a program meeting last Wednesday at the Methodist Church.

"A Day Apart" service was held Wednesday at the church, with Mrs. Herman Smith as program chairman. May 1, the group will host a tea in the home of Mrs. L. E. Johnson, Jr. Officers will be installed May 13.

An officers training day will be held May for the district, with Sonora WSCS members as hostesses. The group voted to send a Sonora youth to the Methodist Church assembly at Kerrville in June.

Mrs. C. T. Jones, Jr., and Mrs. O. G. Babcock presented a program on "Our Plus Becomes a Cross."

Members attending the annual district meeting Thursday in San Angelo were Mrs. Alvis Johnson, Mrs. E. E. Sawyer, Mrs. Herman Smith, Mrs. S. M. Loeffler, Mrs. Ben Cusenbary, Mrs. W. L. Davis, and Mrs. Thelma Briscoe.

### BETTY ANN PATRICK WINNER AT REGIONAL

Betty Ann Patrick won second place in piano music at the Region II Interscholastic League, vocal, ensemble and piano competition held at the San Angelo College Saturday. Betty Ann was the only contestant from Sonora. She played Ecossaises (Busoni edition) by Beethoven.

Betty Ann, the daughter of Mr. and Mrs. Lee Patrick, is a seventh grade student in Sonora Central Elementary School.

Mr. and Mrs. W. I. Smalley of Maitland, Florida, stopped for a visit with Rev. and Mrs. J. E. Eldridge, enroute to California. Mr. Smalley and Rev. Eldridge were boyhood school friends.

Mr. and Mrs. Alfred Schwiening were in Fredericksburg last week visiting Mrs. Alma Brockman and Mrs. Fred Schwiening.

Mrs. Millard Parker of Augusta, Georgia is here to spend the summer with her sister-in-law, Mrs. Zola Bode.

# THE WOMEN'S PAGE

DEVIL'S RIVER NEWS - Sonora, Texas, Thursday, April 18, 1957

### MRS. TURNEY HOSTESS TO JUST US CLUB MONDAY

Arrangements of roses were featured in the decorating scheme when Mrs. Paul Turney was hostess to the Just Us. Club Monday afternoon in her home. Lemon cheffon pie and coffee were served.

High score prizes went to Mrs. Rip Ward and Mrs. R. B. Kelley. Mrs. Ed Mayfield won at bingo.

Others who attended included Mmes. Herbert Fields, Thomas Morriss, E. E. Sawyer, C. A. Tyler, Libb Wallace, E. B. Keng, Sr.

Rev. and Mrs. W. H. Marshall have as guests his brother and sister-in-law, Mr. and Mrs. Marvin Marshall of Hico.

Mrs. Bill Smith made a trip to Monohans for a visit with her son and daughter-in-law, Mr. and Mrs. Dickie Street. Her grandsons, Ricky and Steve, returned with her and will also visit with their grandparents, Mr. and Mrs. Dantes Reiley. Their parents are expected to arrive, this weekend, for the Easter holidays.

Ella Wallace and L. E. Johnson, Sr.

## The Easter Story

THE MEN'S BIBLE CLASS  
(Non-Sectarian)  
JUNCTION, TEXAS  
Presents

IN PANTIMIME

Saturday Night -- April 20, 1957, 10 p.m.

This three-hour holy spectacle is staged one mile southeast of Junction, on the slope of Lover's Leap Mountain, below the Ever-Burning Cross, by more than eighty home folks of Kimble County.

SEVENTH ANNUAL PRESENTATION

Enjoy the spectacle from the comfort of your car  
No Admission Charge - Plenty of Parking Space  
Lunch Stand On Grounds - FREE COFFEE

"ASK THOSE WHO SAW IT LAST EASTER"

An Important  
**MILESTONE**  
on the Path of Life

**11-DIAMOND DUETTE**  
In stunning new 14 karat gold setting.  
**\$150.00**  
\$2 WEEKLY

BUDGET TERMS ARRANGED

**BARROW JEWELRY**

NOTHING DOWN, 12 MONTHS TO PAY

## Biggest Sellers...because they're Biggest Savers!

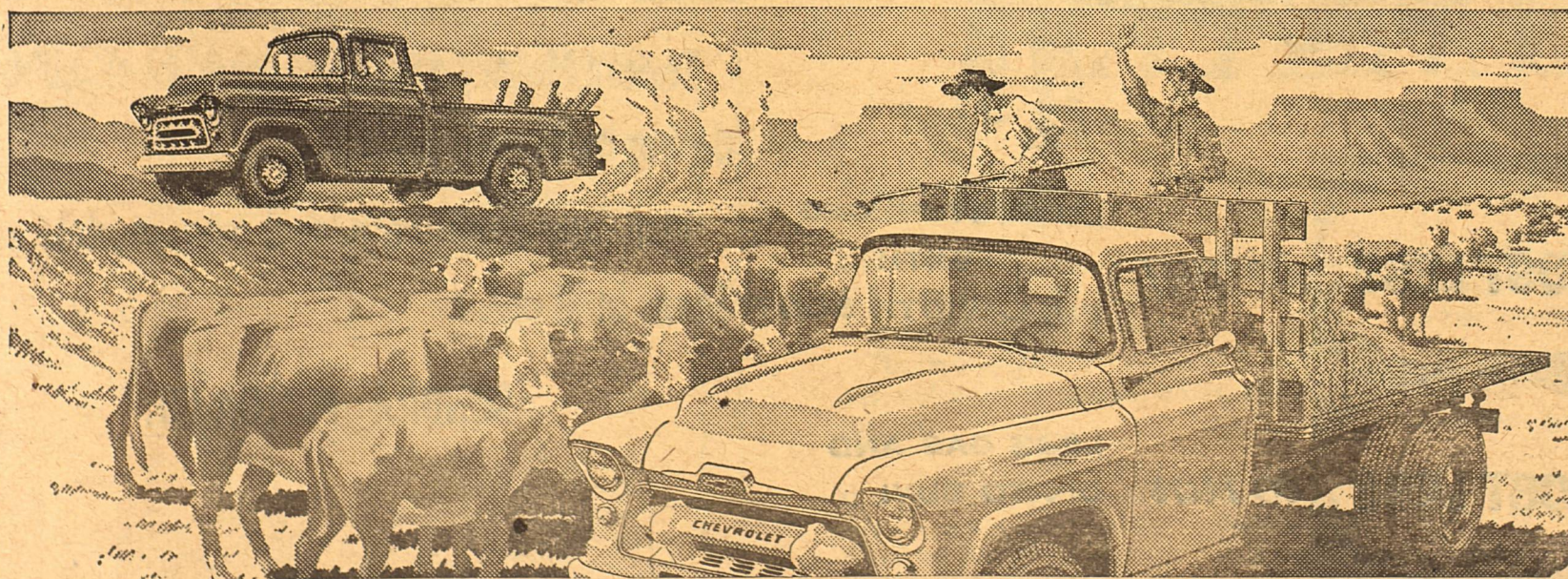

**Chevrolet trucks are built to be the biggest savers!**

Look at the way they're put together. Frames, axles, suspensions, all chassis components are built to shrug off the relentless beating of a long, tough schedule. Look at the safety and convenience features in Chevrolet cabs. They're roomy, soft riding; you've got High-Level ventilation and pan-

oramic visibility. Look at Chevy's latest model—new high-capacity 1/2-ton pickup that measures a full 98 inches in length!

And look at Chevy's line-up of super-efficient V8's and 6's. All heavy-weight truck models and many mid-weights come with V8's as standard equipment. Light-duty jobs feature the latest edition of the savingest

6-cylinder engines in the history of the truck industry! High-performance V8 power is optional at extra cost in lightweight haulers.

Stop by and talk it over with your Chevrolet dealer. He'll show you a model that lives up to the latest in engineering advancements; a truck that will stay and save on any job you care to name!

## Chevrolet Task-Force 57 Trucks

The "Big Wheel" in trucks!

Only franchised Chevrolet dealers display this famous trademark

See Your Authorized Chevrolet Dealer

Visit the new Commercial Cafe,  
specializing in the best in  
Mexican foods, chicken, steaks and  
sandwiches at moderate prices.

Private dining room now available  
for your convenience at





**Get More DOLLARS from Grass**

A familiar call or a honk from the jeep bring cattle arunning when Purina Range Checkers are fed. Cattle need 'em too, when range is sparse and dry.

Purina Range Checkers have carbohydrates for heat and energy, body-building protein, vitamins and minerals for health and reproduction. They're economical, too. Come in and see us for your winter feed needs.



... and don't forget those early calves. Creep feeding pays off in added weight at weaning time and higher prices per pound. By creep feeding you save wear and tear on the mother cow and leave her in better condition for breeding season. This means a larger calf crop for you.

**Easy to feed**

At the store with the Checkerboard Sign

**Sonora Feed and Supply**

**PIANO BARGAIN**

Repossessed Wurlitzer Mahogany Spinnet, like new. Reliable party may buy for balance due and pickup payments. Piano may be seen in Sonora. Write to: San Antonio Music Co. 415 N. Main Ave. San Antonio, Texas

**SONORA ABSTRACT CO.**

J. D. LOWREY, Mgr.

EFFICIENT LAND TITLE SERVICE ON SUTTON COUNTY LAND

WE REPRESENT SEVERAL OF THE OLD LINE FIRE INSURANCE COMPANIES.

Goodrich Tires & Tubes

"FRIENDLY SERVICE"

**GREENHILL'S Texaco Station**

**REAL ESTATE**

SEE US FOR CITY PROPERTY

**INSURANCE**

Every kind of protection known to Standard insurance Companies

**RANCH LOANS**

THE BIGGER THE BETTER

**TAX CONSULTANTS**

**ELLIOTT BROTHERS CO**

**Texas Plant Producing 2 Millionth Ford**

A major milestone in the history of Texas commerce and industry will be reached April 23, when the 2,000,000th Ford vehicle comes off the assembly line at Ford's Texas assembly plant in Dallas.

Sam Hull, owner of Sonora Motor Co., said the milestone car will be built at 7:30 p.m.

Production of the milestone car is being celebrated throughout the state by Ford dealers, with parades and special displays.

"We are proud of the fact that our Ford cars and trucks are built in a plant located right in our own state," Hull explained. "This means that 3,400 Texans earn more than \$15,900,000 a year building and distributing the cars we sell."

In Sonora, Sonora Motor Co. has been the Ford dealer since 1914. The company now has six employees. Its service department provides three full-time mechanics and \$7,500 worth of equipment to maintain automobiles. Since 1914, approximately 4,000 Fords have been delivered to So-

**"Bargain" Seed No Bargain**

Texas seed laws are being taken to task because of an oversight in one of the country's most important agricultural programs—the Soil Bank Conservation Acreage Plan.

Because Federal conservation acreage measures fail to stipulate that seed bought for use on reserved acreage be tested and tagged to qualify for federal payment, some persons are disregarding state laws which establish standards of purity and quality for commercial seed.

For example, the Federal Government has agreed to pay 80 percent of the purchase price for grain sorghum seed used on retired acreage, whether the seed be cleaned, tested, tagged, treated, or not.

Those who have construed this as encouragement to plant "cheap" seed in order to effect slight savings in costs are endangering the value of their land in the long run. It is hoped that the oversight which might cause such false encouragement will be cleared up soon.

Texas seed laws provide that nora customers by the dealership, Hull said.

**KTXL - TV**

Thursday, April 18, 1:15 Test Pattern 1:30 Previews and Music 2:00 Movie Matinee

all seed sold or offered for sale in the state, excepting some transactions between farmers, must meet certain requirements to prevent the return to the soil of undesirable weed seed contained in crop seed.

Failure to use good, tested and tagged seed for any soil-building program defeats the entire purpose for which the land is being retired. The risk is great that improper, untested seed may contain weed seed which can create a permanent blight on the land. The purpose of acreage retirement is to build and revitalize land with healthy and helpful crops, not to jeopardize it with a "grab-bag" seed purchase.

There is no such thing as bargain basement seed, whether it be used to plant a major crop or to give your land a rest.

Mrs. Carnie Wyatt spent last weekend in Refugio visiting her son-in-law and daughter, Mr. and Mrs. Gene Henderson. She was accompanied by her granddaughter, Jeanie Sue, who had been their guest for the past two weeks.

**DEVIL'S RIVER NEWS - Sonora, Texas, Thursday, April 18, 1957**

3:00 News	10:00 Tomorrows Headlines
3:05 Short Story	10:05 Weathercast
3:15 Find A Hobby	10:15 Dark Mirror
3:30 Love of Life CBS	Saturday, April 20,
3:45 Uncle Al's Karnival	12:15 Test Pattern
4:20 Serial	12:30 Previews and Music
4:40 Little Rascals	12:45 Dizzy Dean
5:00 Western	12:55 Baseball
6:00 World News	4:00 Short Story
6:10 Weatherman	4:30 Wild Bill Hickock CBS
6:15 Three Musketeers	5:00 Bowling
7:00 Beulah	6:00 Texas Wrestling
7:30 Doug Fairbanks	7:00 Blondie NBC
8:00 Whirlybirds	7:30 Holiday
8:30 Ernie Ford NBC	8:00 Beat The Clock CBS
9:00 Dr. Hudson	8:30 Gale Storm CBS
9:30 Racket Squad	9:00 George Gobel NBC
10:00 Tomorrow's Headlines	9:30 People are Funny NBC
10:15 Arson, Inc.	10:00 Lawrence Welk ABC
Friday, April 19,	Sunday, April 21,
1:15 Test Pattern	1:00 Test Pattern
1:30 Previews and Music	1:15 Previews and Music
2:00 Movie Matinee	1:30 This Is The Life
3:00 News	2:00 Movie Matinee
3:05 Short Story	3:15 Church of Christ
3:30 Love of Life CBS	3:30 Movie Matinee
3:45 Uncle Al's Karnival	4:45 Church of Christ
4:30 Fury NBC	5:00 Roy Rogers NBC
5:00 Western	5:30 Air Power CBS
6:00 World News	6:00 I Married Joan
6:10 Weatherman	6:30 Jack Benny CBS
6:15 Jill Corey	7:00 Ed Sullivan CBS
6:30 TBA	8:00 The Tracer
7:00 Life of Riley NBC	8:30 I Led Three Lives
7:30 Rin Tin Tin	9:00 \$64,000 Challenge CBS
8:00 Crunch and Des	9:30 Top Plays of 1957
8:30 Playhouse of Stars CBS	10:00 Tomorrow's Headlines
9:00 The Lineup	10:05 Weather
9:30 China Smith	10:15 Fury At Furnace Creek

**2,000,000 FORDS**

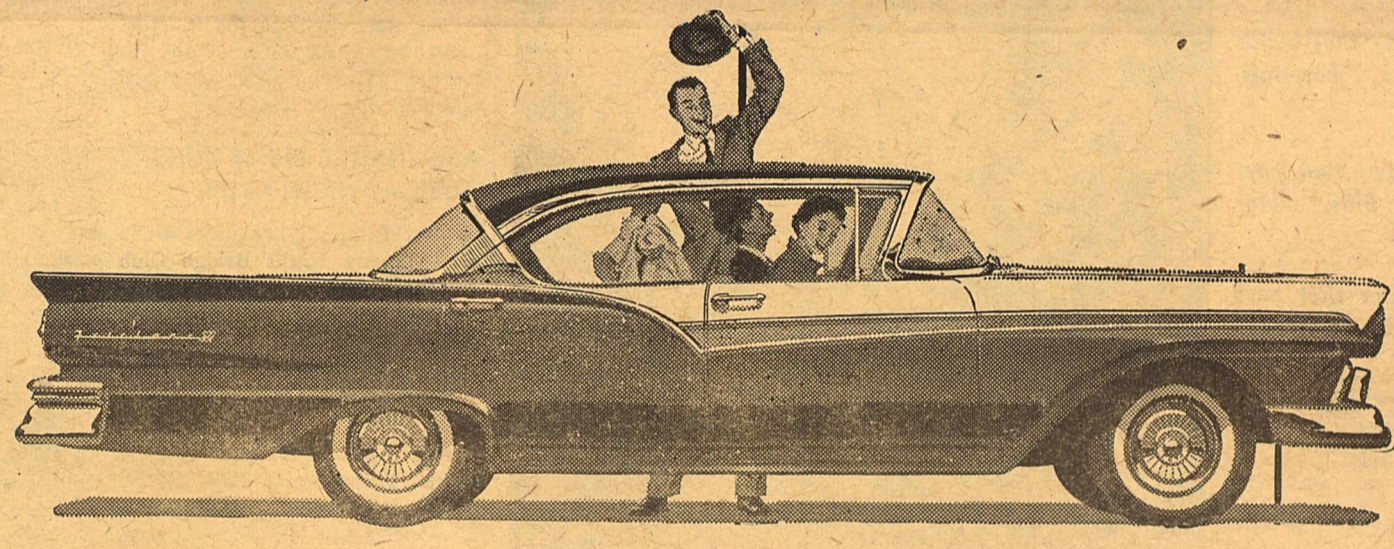

The Rancher! More than a car, more than a truck—handles more than half a ton.

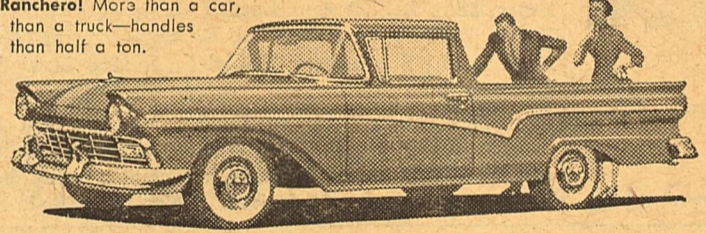

New pickup with Styleside body, standard at no extra cost. Available in 6½- and 8-ft. body lengths.

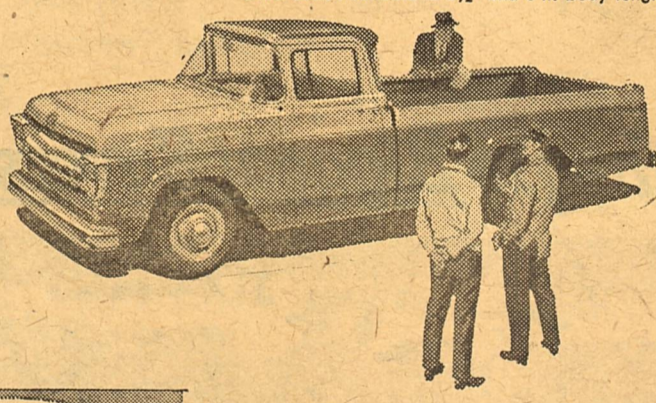

A major milestone in the history of Texas commerce and industry will be reached April 23, when the 2,000,000 th Ford comes off the assembly line in Dallas.

Two million Texans have proved their confidence in Ford and in Texas industry by choosing Fords.

Sonora Motor Co. has delivered over 4,000 Fords during its 43 year history.

Visit our showroom and see models of this Texas built car.

**SONORA MOTOR CO.**

**COST LESS. to buy**

**COST LESS. to run**

**LOWEST-PRICED WITH FULL-WIDTH BODY!**

**LESS GAS AND OIL TO BUY!**



**SONORA MOTOR COMPANY**

Cosden Products Wholesale & Retail Oil - Gasoline Grease

**Roueché Grocery & Station**

OPEN EVERY DAY FREE DELIVERY SERVICE DIAL 25171

NEW, MODERN GROCERY AND MARKET

Exclusive Distributors For Cosden Products In Sutton, Schleicher And Edwards Counties

In regular session Monday night the Eldorado Riding Club voted to investigate ways and means of providing themselves with a modern club house, with arena on the grounds. Members are inquiring concerning obtaining suitable land near Eldorado

as a first step towards realizing this aim.

Big Bend Sentinel —

Actual construction of the building which will house the Farah Manufacturing company's Marfa clothing factory got under way here this morning.

### Texas And Texans Fight Cancer

In the days when penicillin was new a scientist tested it against a variety of cancers growing in laboratory dishes. It killed every single cancer tissue. It did not kill normal tissues.

The excited scientist immediately ordered more penicillin. The new batch, purified and made stronger against bacteria, did not damage cancer at all. The anti-cancer penicillin was lost, and to this day it has not been recovered.

If the chemistry involved in penicillin's slaughter of cancer were understood, drugs might be prepared to duplicate it. But no one knows just how penicillin acts against any kind of cell.

A Texas scientist, however, has almost worked out this problem. He has traced the lethal effect of penicillin to its action on a compound called ATP, or adenosine triphosphate. ATP is the energy-loaded stuff which makes muscle cells move and nerve cells transmit impulses.

The scientist puts penicillin in a dish of growing bacteria. In the presence of penicillin, the bacteria will grow but the new cells can't split apart. The cells

### School Census Shows Increase Over 1956 Count

The 1957 school census for the Sonora Public Schools shows a slight increase in the number of students over the 1956 count. According to Mrs. O. L. Carpenter who compiled the figures from the census blanks, some 877 children of school age are registered in Sutton County. Of these, 852 will attend Sonora High School, Central Elementary School or L. W. Elliott School and 25 are registered for the colored school.

In 1956, 835 white students were registered and 18 colored. Among the six-year-olds who will start school in 1957 are 36 boys and 28 girls, a total of 64 first-graders.

The annual school census, grow end to end in a large snake-like form. When ATP is added, however, the overgrown serpentine structure immediately splits into individual bacterial cells. This may be a step toward the eventual control of cancer.

Help Texas scientists fight cancer with a check-up and a check.

which is taken early in the year, includes all children between the ages of six and 18 residing in the county at the time of the census.

Miss Ollis Curley left for her home in Ozona Wednesday accompanied by her brother Will Curley who came over for her.

Abe Mayer was in from Mayer's Middle Valley ranch Thursday on business.

### LAFF OF THE WEEK

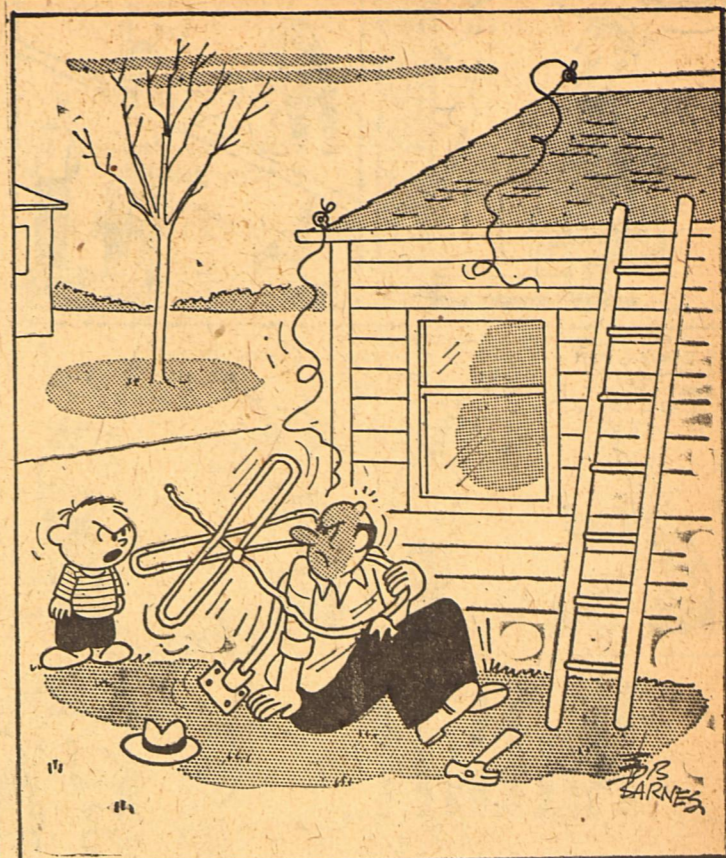

**THE FASTEST...**

**YEP! THE FASTEST WAY TO SELL, BUY OR RENT IS WITH AN AD IN THIS NEWSPAPER.**

**PHONE OR COME IN TODAY, PARTNER..**

"If you don't quit foolin' around, all my programs will be over!"

### CROSSWORD PUZZLE

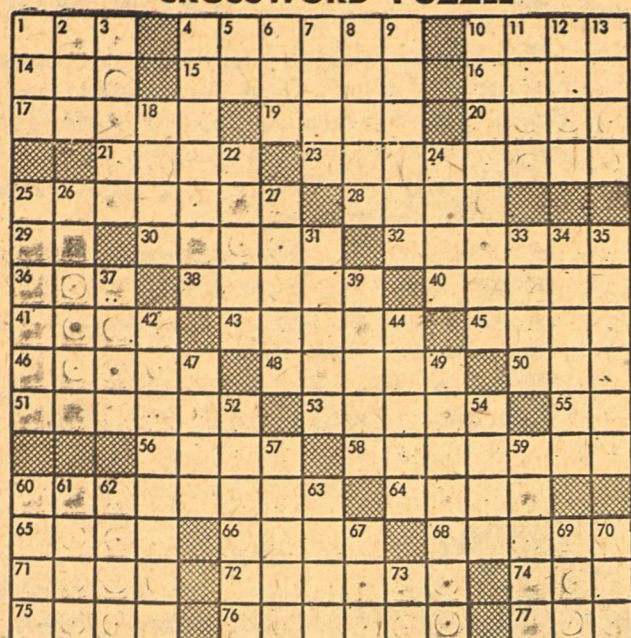

PUZZLE No. 438

- ACROSS**
- 1 Pouch
  - 3 Rare
  - 10 Inclination
  - 14 Guido's
  - 15 High note
  - 18 Guides
  - 19 Cry of the
  - 20 Saccharula
  - 21 River of Africa
  - 22 Fur neck-pieces
  - 23 Location
  - 24 Hearing
  - 25 Supporting framework
  - 26 Covered with ice particles
  - 27 German river
  - 28 French article
  - 29 Fine line of a letter
  - 30 Sals away
  - 31 Turkish title
  - 32 Abdicate
  - 33 Decorate
  - 34 Liquefy by heat
  - 35 Scorches
  - 36 Therefore
  - 37 Go in
  - 38 Serimp
  - 39 Swiss River
  - 40 Retail shops
  - 41 Church steeples
  - 42 A direction
  - 43 Absorbed

- DOWN**
- 1 Dry
  - 2 Wing
  - 3 Carved gem
  - 4 Wore with
  - 5 3.M.16
  - 6 Ecclesiastical vestment
  - 7 Part of plant
  - 8 Look at fixedly
  - 9 Chariot of ancient Briton
  - 10 Stood over to defend
  - 11 Wicked
  - 12 Observe
  - 13 Golf mounds
  - 14 Go by
  - 15 Withers

- 24 A serious fluid (pl.)
- 25 One ruling in place of the sovereign
- 27 Coin (pl.)
- 31 Authoritative decrees
- 33 David Copperfield's wife
- 34 Athena as patroness of the arts
- 35 Breathed loudly asleep
- 37 Singing voice
- 39 Journeys
- 42 Dreadful
- 44 Cuts quickly
- 47 Harvest
- 49 Schooled
- 52 Pays out
- 54 Sea eagle
- 57 Track
- 58 Make merry
- 60 Wenkens
- 61 British street car
- 62 Death rattle
- 63 Fodder storage pit
- 67 Once around track
- 69 Silk worm (var.)
- 70 Knock
- 73 Symbol for tellurium

WING GAUGE GUN  
 RICE ATTEL OMA  
 ATEP NIEPA WATS  
 DESERTS TIPPLIES  
 NOSES NEE  
 BRADS EIT STANTS  
 RAISES NRA SLIVE  
 ADS STRAITS GLO  
 NALA VET SPAULE  
 DRESSES HOW GLIDER  
 SAP NEGAL  
 CARAMEL ARRAIRS  
 OMMAR LIANA GAIA  
 MONT TAMED ENOS  
 ADOS SHARE SITTS

Answer to Puzzle No. 428

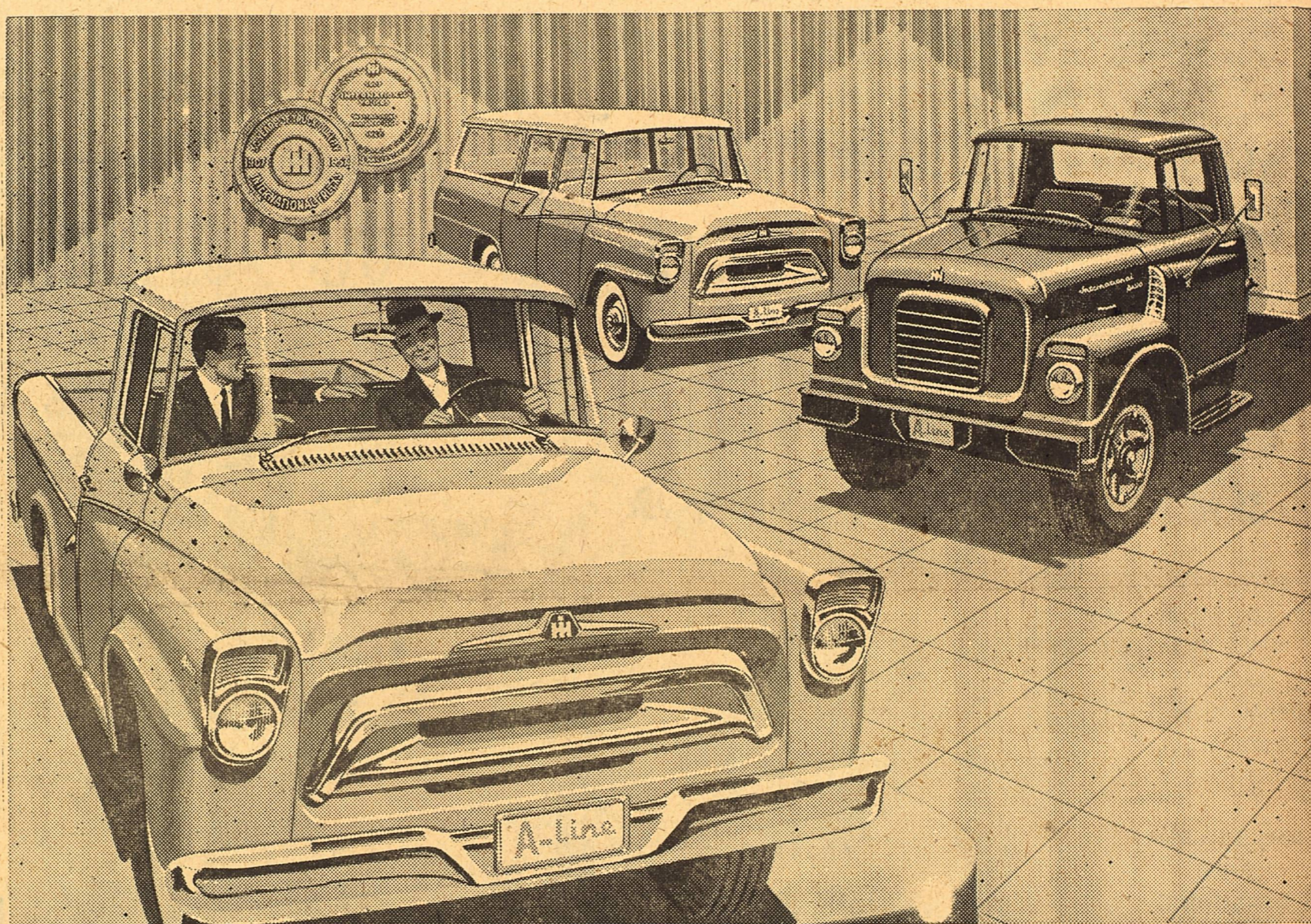

New A-Line models range from Pickups through 33,000 lbs. GVW Six-Wheelers. Other INTERNATIONAL Trucks, to 96,000 lbs. GVW, round out world's most complete truck line.

## NEW Golden Anniversary INTERNATIONALS

**NEW ACTION-STYLING! MORE USABLE POWER! BUILT TO COST LEAST TO OWN!**

Come in and see the crowning achievement of fifty years of truck building—the new Golden Anniversary INTERNATIONALS!

They're Action-Styled with new, low silhouette, wider cabs for greatest driving and riding comfort.

They feature new long-life, quiet engines with more usable power—including the most powerful "six" available in its field.

Yes, here are the trucks that—more than ever before—are built to cost least to own! Be sure to see them, today!

**New Golden Jubilee Pickup!** A look of action from front to back. Longest pickup body in its class! Widest cabs, biggest Sweep-Around windshields. More usable horsepower.

**New Travelall!** More leg and head room, lower overall height and bigger glass area than any comparable vehicle. Extra-low

loading height. Seats eight. Third door standard.

**New 3-Door Panel!** Only panel available with extra third-door on the curb side. Make deliveries faster, more efficiently. Style and power that's a real asset to your business!

**New Cab-Forward Design!** Short 89-inch bumper-to-back-of-cab

dimension with conventional type engine accessibility. Full size cab and doors. Maximum maneuverability.

**New Tractors!** Greater comfort, visibility and handling ease. New power, more usable power where it's needed most. New stamina and economy. New optional Select-O-Matic® transmission.

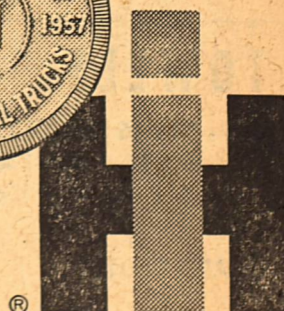
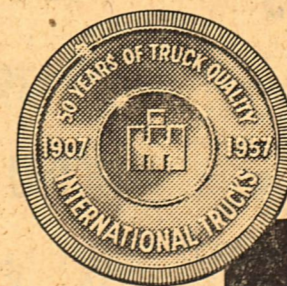

See them! Drive them today!

**PAT LYLES INC.**



## the river that flows on wheels

More petroleum moves over Santa Fe than over any other railroad in the country

The 2,384,000,000 gallons of petroleum that Santa Fe moves every year is the river that flows on wheels.

It's so large that it makes Santa Fe the No. 1 petroleum railroad in the country.

This flood tide of oil gives heat and power to farms, factories, military installations and homes all over the nation.

The tremendous demand for petroleum, in all its forms, poses special problems for Santa Fe. For it requires speed and service to keep that river flowing full force. Here are a few of the ways we get the job done:

We move empty tankers just as fast as full ones, so no vehicle will stand idle.

As new oil fields are opened up, we stand ready to serve them. And when new developments take place within the industry, we adapt ourselves to take care of them.

As an example, take liquefied petroleum gas. The demand for it has skyrocketed in the last 10 years, because with this "bottled gas" rural families can cook and heat with gas just like city people. And the railroads have made it possible for them to get it.

Santa Fe runs special LPG trains when the demand for this product requires it. In a year, these trains carry enough LPG to heat over 500,000 homes from November through April.

This is just a part of the story of the dependable transportation service Santa Fe is providing to essential industries that contribute so much to the welfare of our country.

SANTA FE SYSTEM LINES

Always on the move toward a better way

### THE BAFFLES By Mahoney

### Happy Birthday

Friday, April 19,  
Linda Elaine Jones  
Hazel Elizabeth Cowser  
Mrs. Gay Copeland  
Saturday, April 20,  
J. T. Penick  
Mrs. Francis Archer  
Alvin Lee Beyer  
Joe Richard Lancaster  
Katherine Lea Sharp  
Terry Lowe  
Sunday, April 21,  
Jack Berry Johnson  
Oscar H. Wright  
Ellen Bolt  
Monday, April 22,  
Jetty Young  
Sanford Trainer  
Clay Atchison  
Dr. W. T. Magee  
Mrs. Gene Gary Prater  
Tuesday, April 23,  
Roger Lowe  
Wednesday, April 24,  
Mrs. W. P. McConnell, Jr.  
Carlos Loeffler

### Exchanging News

**McCamey News** —  
This year the McCamey Junior Chamber of Commerce will again sponsor an Easter Egg Hunt for the children of McCamey.  
The Easter Egg Hunt will be held on Saturday, April 20, at 3 p.m. in the Upton County Park for all children of McCamey and surrounding area. The park is located on Crockett between 10th and 11th Streets. The hunt is for children under nine years of age.  
Thousands of candy eggs, individually wrapped, have been ordered for the hunt and prizes will be given. This is the third

Mrs. Thelma Briscoe  
Lee Patrick  
Thursday, April 25,  
Clara Allison  
Judy Irene Lancaster  
Betty Ann Patrick  
Mrs. Don Reynolds  
Judy Bob Cook  
Alfred Cooper

year that the McCamey Jacees have sponsored this project. It has been made possible through the cooperation of the local merchants.

**Texas Mohair Weekly** —  
Ten bids were submitted to the Board of trustees of the Rock Springs Independent School District for the construction of a high school building and cafeteria. Bids were submitted on both buildings individually and combined, and were opened by the Trustees Tuesday evening, April 9.

### NOTAS DE LA COLONIA LATIN AMERICANA

Por Elpidio Torres  
Dejo de existir la Senora Damacia T. Galindo el dia nueve de Abril de 1957, ampliament conocida en esta Ciudad de Sonora, Texas, a la edad de 76 anos y le sobre viven seis hijos, tres hijas, 57 nietos y 29 bisnietos y hermanos. Francisco Galindo, Del Rio; Juan Galindo, Sonora; Margarito Galindo, Ozona; Felipe Galindo, Wendell, Idaho; Guadalupe Cantu, Laredo; Jose Cantu, California; Virginia G. Gonzales, Sonora; Juanita G. Coronado, Sonora; Hermanos: Juan Rodriguez, San Angelo and Casimiro Rodriguez y familia de Big Spring.  
Lista de ofrendas florales como sigue: Jose Soto y fam., Guadalupe Cantu y fam., Francisco Galindo y fam., Felipe Galindo y fam., Margarito Galindo y fam., Arnoldo Galindo y fam., Arnulfo Virgen y fam., Leonardo Virgen y fam., Luis Castro y fam., Erasmo Chavarria y fam., Marciano Hernandez y fam., Western Motel, Julio Samaniego y fam., Chapo Samaniego y fam., Francisco Avila y fam., Modesto Mesa y fam., Golla Gerra y Marta Lopez, Lupe Marcias y fam., Jesus Gloria, Jesus Garndar y fam., Selbino Garcia y fam., Luis Gallegos y fam., Lupe Chavez y fam., Projesdes Avila, Nolberto Frausto y fam., Josefita Monreal y fam.

## MORE PROFIT with Paymaster

### CREEP FEEDS

For heavier weight, healthier calves, more economical gains, feed Paymaster Creep Feeds. This advanced method of cattle feeding returns higher profits because . . .

- Creep-feeding produces heavier calves at weaning time;
- Creep-feeding means uniform calf crops, assures calves needed nutrients;
- Creep-feeding affords gains in a short time on little feed.

Paymaster cattle specialists will be glad to help you install your Creep Feed program.

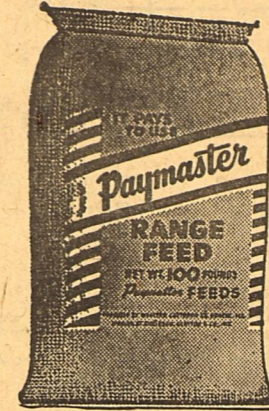

NOW'S the time to lay in your supply of Paymaster Range Pellets, available in 20%, 21% and 32% protein content to provide the supplement best suited under any range conditions. Paymaster Range Pellets are of top-quality, and specially fortified with Vitamin A. Order your needs now.

BUY YOUR PAYMASTER FEEDS FROM Stockmen's Feed Co.

## Ratliff Store



OUR SPRING STOCK IS ALMOST COMPLETE. SOMETHING NEW FOR ALL.

<p>GIRL'S SLIPS Polished Cotton and Nylon <b>\$1.98</b> One Group Ladies Nylon Slip</p>		<p>SAFETY PINS 72 IN PACKAGE NICKEL PLATED - - - STEEL <b>29c</b></p>		<p>BOY'S LINEN COATS Sizes 4-6-8-10 <b>\$3.95</b></p>
-----------------------------------------------------------------------------------------------------	--	-----------------------------------------------------------------------------------	--	---------------------------------------------------------------

<p>LADIES BLOUSES Special Buy <b>\$1.98</b></p>	<p>CHILDREN'S SHORTS Reg. 59c and 69c <b>49c</b></p>	<p>KOTEX • Jr. Size Only <b>25c</b></p>	<p>CHILDREN'S BEDSIDE LIGHTS Reg. \$3.95 Now ..... <b>\$2.98</b> Reg. \$2.98 Now ..... <b>\$1.98</b></p>
---------------------------------------------------------	--------------------------------------------------------------	-------------------------------------------------	--------------------------------------------------------------------------------------------------------------------------

<p>RAYON GOWNS GIRL'S SLIPS 2 BLACK SLIPS PEDAL PUSHERS \$1.00 SPECIALS \$1.00</p> <p>Many Other Items SHOES MEN'S SHIRTS STRAPLESS BRAS 2 MEN'S PAJAMAS 3 LADIES SKIRTS</p>		<p>SHOES Mocs. \$1.98 &amp; \$2.49 Shoes &amp; Sandals \$1.00 &amp; 50c ALL SHOES ON RACKS FURTHER REDUCED JUST RECEIVED SHIPMENT OF <b>FLATS \$2.98</b></p>		<p>ONE GROUP OF STUFF Special 50c</p>
------------------------------------------------------------------------------------------------------------------------------------------------------------------------------------------------------------------	--	----------------------------------------------------------------------------------------------------------------------------------------------------------------------------------------------	--	-------------------------------------------

<p>LAST YEAR STRAW HATS Western and Dress \$3.95, \$2.95, \$1.95, \$1.50 ONE LOT WORK STRAW <b>25c</b></p>	<p>ALL LADIES ROBES REDUCED (Look For The Yellow Tag)</p>	<p>READY TO WEAR GIRLS and LADIES DRESSES, LADIES SKIRTS (Look For The Yellow Tag)</p>
----------------------------------------------------------------------------------------------------------------------------	-------------------------------------------------------------------	--------------------------------------------------------------------------------------------

<p>LADIES Plisse and Batiste GOWNS <b>\$2.49</b></p>	<p>PLISSE COOL - NO IRON <b>39c yd.</b></p>	<p>ALL MEN'S LONG SLEEVE SPORT SHIRTS REDUCED <b>\$1.00</b></p>	<p>ONE GROUP MEN'S WESTERN GREY SHIRTS 1-16 x 35 1-15 x 35 7-16 1/2 <b>\$2.95</b></p>
----------------------------------------------------------	-------------------------------------------------	-------------------------------------------------------------------------	-------------------------------------------------------------------------------------------------------

<p>TOWELS Reg. \$1.98 - 24 x 46 Now \$1.35 Reg. 98c 44 x 24 Now 85c Reg. 79c 21 x 40 Now 59c</p> <p>WASH CLOTHS Only 5 Doz. 10c Each 13 Doz. 25c each</p> <p>DISH CLOTHS Only 5 Doz. 5c Each</p>		<p>HOUSEHOLD GOODS SPRING CHENILLE SPREADS Reg. \$3.95 Now \$3.65 Reg. \$4.95 Now \$3.95</p> <p>SHEETS (seconds) All we could get was 5 doz. 81 x 108 \$1.99 Each</p>		<p>BATH SETS Reg. \$2.98 Now \$1.45 Reg. \$3.95 Now \$3.35</p> <p>RUGS Reg. \$1.49 Now \$1.35 Reg. \$2.98 Now \$2.25</p>
--------------------------------------------------------------------------------------------------------------------------------------------------------------------------------------------------------------------------	--	-------------------------------------------------------------------------------------------------------------------------------------------------------------------------------------------	--	------------------------------------------------------------------------------------------------------------------------------------------

### 61 YEARS AGO

F. Mayer, senior member of the livestock firm of F. Mayer and Sons of Sonora, left for his home in San Antonio last Saturday.

—61—

The commissioners court was in session this week and examined and approved J. P. McConnell's tax collectors reports.

be **MODERN**

Nothing measures up to **Electric Cooking**

with a **Frigidaire**

**SHEER LOOK**

**Electric Range**

You've Never Seen Cooking Magic Like This —

It's all new — it's the "thinkingest" range ever — with SHEER LOOK styling that fits in everywhere. Easy to use because of its many features — "Thinking Panel" with Cook-Master Control

- Multi-Duty Thermostat
- Automatic Appliance Outlet
- Full-Width Storage Drawer
- Surface Unit Signal Lights
- Sear Speed Radiant Tube Broil Unit and Lifetime Porcelain Finish

Come see this "Thinkingest" Electric Range.

Terms as low as **\$277** per week

Be happy! Live Better Electrically

West Texas Utilities Company



# Classified Section

## FOR SALE

FOR SALE- Three lots in West Sonora. See Charles Lee Haines. tfn 21.

BUY HORSES- Any kind and number. See Ottist Pridemore, Box 636, Ozona, Texas. Phone 283. tfn 22.

Mattresses made to order or reconditioned. Leave order at News Office. Western Mattress Co. tfn 3.

Finish high school or grade school at home. Spare time. Books furnished. Diplomas awarded. Start where you left school. Write, COLUMBIA SCHOOL, Box 342, San Angelo, Texas. 52 tp 50.

## POSTED!

No Hunting

Violators Prosecuted  
Aldwell Bros.



217 S. Chadborne

Phone 5384

SAN ANGELO, TEXAS

## EXPERT

Mattress Repair

RENOVATING

Western Mattress

Leave Call At News Office

## Elliott & Elliott

ATTORNEYS-AT-LAW

SONORA, TEXAS

Will practice in all state and federal courts

## Remodeling LOANS

NOTHING DOWN  
TERMS TO SUIT  
3 Years To Pay

Foxworth  
Galbraith  
Lumber Co.

## MARTIN'S PLUMBER

GOOD PLUMBING KEEPS THINGS SANITARY, AND THAT'S IMPORTANT, OH, SO VERY



Martin Plumbing  
PLUMBING-HEATING  
FIXTURES  
APPLIANCES  
2-5281  
SONORA, TEX.

HOT TAMALES- FOR SALE at Mrs. Ray Valadez residence- Wednesday April 24, at 5 o'clock. 1 to 28.

EASTER LILIES, Hydrangias, Tulips and other flowering potted plants are available now. -Call Mrs. Pearl Crites, Phone 27011. 1 to 28.

## MISCELLANEOUS

### CARD OF THANKS

We extend our sincere appreciation to our friends and especially to the fire boys who did everything they possibly could to save our home last week. We are grateful for your efforts. -Mr. and Mrs. Alfred Schwiening, Sr. and Mr. and Mrs. George S. Schwiening and family. 6 to 28.

## LEGAL NOTICES

### CONTRACTORS' NOTICE OF TEXAS HIGHWAY CONSTRUCTION

Sealed proposals for constructing 164.528 miles of Seal Coat From int. U.S. 87 south 5.6 mi.; Fr. Todd Field to Int. R.M. 865; Fr. Midland C. L. to Int. S. H. 158; Fr. Ballinger to Concho C.L.; Fr. Winters to 5.0 mi. E. Winters; Fr. 6.0 mi. S. Irion C. L. to Eldorado; Fr. 5.6 mi. north Edwards C. L. to Edwards C. L.; Fr. Int. U. S. 87 to Concho C. L.; Fr. Int. S. H. 163 East 10.8 mi.; Fr. Int. R. M. 33 to Int. S. H. 163; Fr. 11.4 mi. North Int. U. S. 290 to U. S. 290; Fr. Wingate to Winters (Secs.); Fr. Tom Green C.L. to Miles; Fr. 18.5 mi. E. Sonora North Llano River; Fr. Int. U. S. 277 to Val Verde C. L.; Fr. Int. U. S. 67 to Runnels C. L.; on Hwys. FM 176, FM 33, 1964, 865, FM 1800, FM 1674, U.S. 83, FM 53, 1692, FM 915, U. S. 290, 277 FM 189 and FM 765, covered by: C 1642-1-2, C 35-1-17, C 160-2-7, C 558-11-2, C 650-3-11, C 962-1-3, C 1561-1-2, C 650-4-10, C 870-3-3, C 1643-1-2, C 1651-2-2, C 1651-1-2, C 494-7-3, C 1644-2-3, C 1296-2-2, C 141-6-16 in Concho, Crockett, Glascock, Kimble Runnels, Schleicher, Sutton and Tom Green counties, will be received at the Highway Department, Austin, until 9:00 A. M. April 19, 1957, and then publicly opened and read.

This is a "Public Works" project, as defined in House Bill No. 54 of the 43rd Legislature of the State of Texas, and as such is subject to the provisions of said House Bills. No provisions herein are intended to be in conflict with provisions of said Acts.

In accordance with the provisions of said House Bills, the State Highway Commission has ascertained and set forth in the proposal the wage rates, for each craft or type of workman or mechanic needed to execute the work on above named project, now prevailing in the locality in which the work is to be performed, and the Contractor or type of laborer, workman, or mechanic employed on this project.

Legal holiday work shall be paid for at the regular governing rates.

Plans and specifications available at the office of R. N. Jennings, Maintenance Engineer, San Angelo, Texas, and Texas Highway Department, Austin. Usual Rights reserved. 2 to 26.

## WANTED

MAN or WOMAN--to take over route of established customers in Sonora. Weekly profits of \$50.00 or more at start possible. No car or other investment necessary. Will help you get started. Write C. R. Ruble, Dept. A-3, The J. R. Watkins Company, Memphis 2, Tennessee. 1 to 28.

WANTED- Another fountain attendant. Apply in person. -Casey's Dairy Bar. 1 to 28.

NOW WRECKING: Two large buildings-excellent building material including dimension lumber, sheathing, decking, flooring, window and door units, pipe and plumbing fixtures. Real Bargain Opportunity. C. W. Barbee and Son--P.O.W. Camp. Brady, Texas. 6 to 28.

## 61 YEARS AGO

James Caruthers and family spent last week fishing and hunting at the famous Stonewall Falls at the mouth of Dolan. -61-

John Johnson and James Lehigh, cattlemen from the western edge of Sutton County, were in Sonora Wednesday, trading.

## 61 YEARS AGO

Saturday, April 25, 1896

Mrs. Johnson of Knickerbocker, arrived on Wednesday on a visit to her daughter, Mrs. W. F. Decker. -61-

Walter Whithead was in Sonora Wednesday from his ranch in Val Verde County, for supplies. -61-

Mr. and Mrs. J. E. Mills were in Sonora Monday from their ranch in Schleicher County. -61-

Albert Owens and Hiram Cooper were in Sonora this week from Copperas. -61-

Dave Causey was in from George H. McDonald's cattle ranch near Lost Lake this week as a juror. -61-

Lewis Mayfield left on a weeks visit to his grandmother in McLennan County, Wednesday. -61-

Sam Gorman returned from Palestine Wednesday, where he spent the winter with his relatives. -61-

Bill Lamar, who was so unfortunate as to break his leg recently, in Bell County, arrived home on Wednesday's stage. -61-

John Sheen of Menard County, came over to Sonora Wednesday. Mr. Sheen is a well known cat-

tle man of that county. -61-

Basil Halbert was in Sonora this week from J. J. Ellis' ranch at Pecan Springs, Edwards County. Basil has fattened up considerably and says his folks are all well. -61-

John F. Hall was in town Tuesday. John says Asa Robertson had a cat with kittens and Asa having drowned the kittens, the old cat went out in the woods and brought in kittens or pups of some other animal to take their place. The boys do not know yet what the new comers are and are waiting developments. -61-

Get our buy!

NEW FORD PICKUP  
★More loadspace per dollar with America's most modern body!  
F.D.A.F.  
SONORA MOTOR

DEVIL'S RIVER NEWS - Sonora, Texas, Thursday, April 18, 1957

## EXPERT Stock Drenching Prompt, Dependable Service

We drench your stock and get it back on the range in the shortest time possible.

ALSO WE CARRY A FULL LINE OF STOCK MEDICINES AND VACCINES

Dial 23431 or 21581

Sonora, Texas

## TAYLOR & MOORE STOCK MEDICINE CO.



## PORCELAIN-AIRE

COOLING & HEATING SYSTEM

CLIMATE ENGINEERED FOR TOP EFFICIENCY.

CLEAN, FILTERED AIR

FOR SUMMER AND WINTER COMFORT.

PADS TO RENEW OLD COOLERS

## Butane-Propane Gas Co.

SALES AND SERVICE  
PHONE 25851

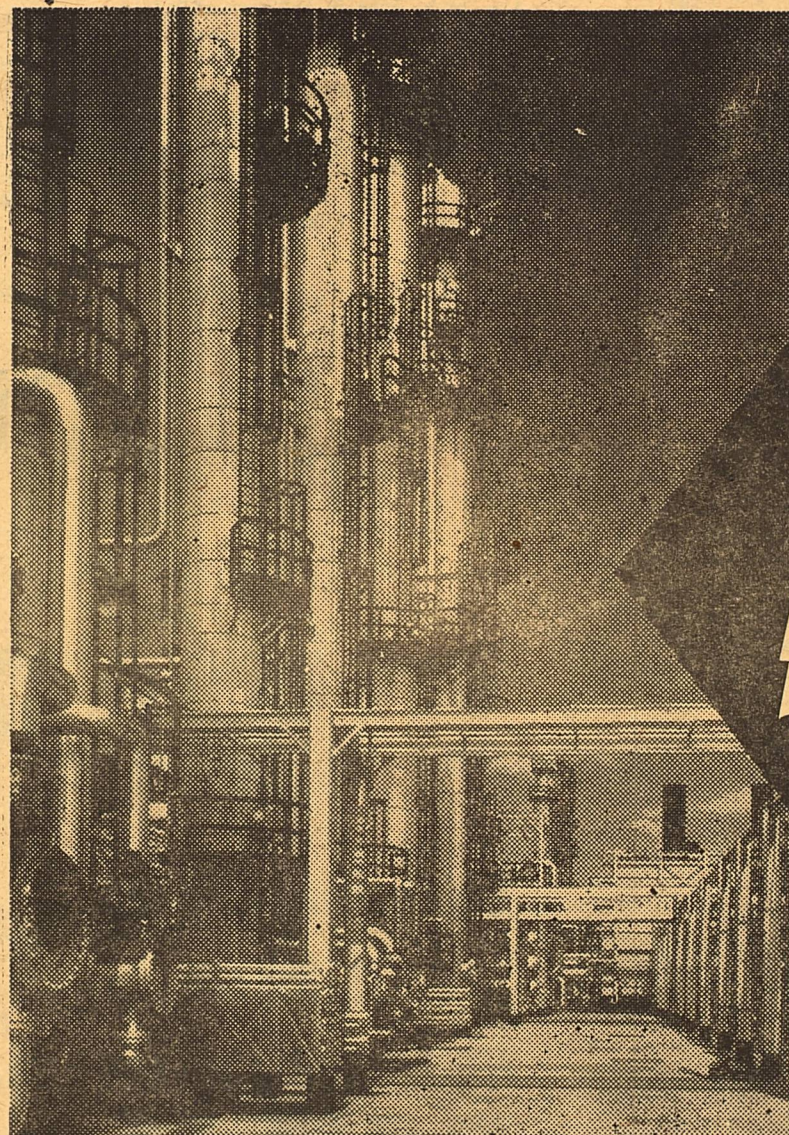

PARTIAL VIEW OF COSDEN'S MULTI-MILLION DOLLAR REXFORMING UNIT



# PRINCE of PREMIUM GASOLINES!

Cosden's new Ethyl Gasoline, the Prince of Premiums, more than meets the highest octane requirements for peak performance in today's new high-compression engines. Rex-Forming does it! Through the world's first fully-integrated Rexformer, Cosden has a completely-new refining process to give you everything modern cars require from a modern fuel. ♦ Don't take anyone's word for it... if you drive a late-model car, fill up with Cosden's new Prince of Premiums and experience tomorrow's performance today!



Both Cosden Higher Octane Regular and Cosden Premium Ethyl Gasolines combine the dual advantages of the most ultra-modern equipment and the latest refining techniques... both refined in the Southwest to meet Southwestern driving conditions.

**COSDEN**  
PETROLEUM CORPORATION

## Understanding Service

RATLIFF FUNERAL

HOME

Ambulance Service

Dial

23501 — 21871 — 21801

## WATER WELL DRILLING

FULLY INSURED

All Work Guaranteed

WESLEY C. YOUNG

Call 24661, Sonora, Texas

## A Tribute

### To Easter Sunday

Throughout the world, on Easter Day, thoughtful men, women and children in a thousand tongues sing praises for the eternal resurrection of the One Man Who Overcame Death. You go to church and you join in the joyous services. It is our custom. Let us not forget, though, that Eastertime is not merely a day, but a period of rebirth . . . when every new hope and dream and yearning should be reappraised and given new impetus. So go to the church of your faith and with your heart full of love for all people everywhere, sing those wonderful words "He is risen!"

# SONORA DRUG COMPANY

PHONE 23301

We Salute Our Town!

## Announcing

B. H. (SMITTY) SMITHSON  
YOUR SONORA EXTERMINATOR IS NOW  
GENERAL MANAGER OF

## Apex Exterminators

OF SAN ANGELO

Bonded - Insured

Termite and General Pest Control

Smitty Says: "Call me on all your insect problems. I am offering the same service as in the past, using the safest and most effective chemicals at new moderate prices."

Office: St. Angelus Annex  
32 W. Beauregarde

Phone: 2344-2  
San Angelo, Texas

## Church

## Notices

### ST. JOHN'S EPISCOPAL CHURCH

The Rev. Alanson Brown, Rector  
Office Hours  
9:00-12:00 A. M. Daily  
SUNDAY WORSHIP  
Church School 10:00 a.m.  
Adult Bible Class 10:00 a.m.  
Family Worship and Sermon 11:00 a.m.

Holy Communion  
First and Third Sundays in month

### CHURCH OF CHRIST

(South Side)  
Farm Road No. 1691  
Minister T. R. Chappell  
Services Each Sunday Morning 10:30 a.m.  
Sunday Evening Services 7:30 p.m.

"He that hath an ear to hear let him hear what the Spirit saith unto the Churches." (Rev 2:17).

### FIRST MEXICAN BAPTIST CHURCH

Rev. Esteban L. Flores, Pastor  
Sunday School 9:30 a.m.  
Worship Service 10:45 a.m.  
Training Union 6:45 p.m.  
Worship Service 8:00 p.m.  
Tuesday:  
Brotherhood Meeting 7:30 p.m.  
W.M.U. 7:30 p.m.  
Wednesday:  
Prayer Meeting 7 p.m.

### FIRST METHODIST CHURCH

W. H. Marshall, Pastor  
Church School 9:45 a.m.  
Morning Worship 10:50 a.m.  
Youth Fellowship 6 p.m.  
Evening Service 7:30 p.m.  
If you do not worship at some other church we will be very glad to have you worship with us.

### FIRST BAPTIST CHURCH

J. E. Eldridge, Pastor  
Bible School 10:00 a.m.  
Morning Worship 10:55 a.m.  
Evening Worship 7:45 p.m.  
W.M.U. Each Wednesday  
Deacon's meeting first Monday each month.

### CHURCH OF CHRIST

Minister J. E. L. Harrison  
Sunday:  
Bible Study 10:00 a.m.  
Worship 11:00 a.m.  
Evening Services 7:00 p.m.  
Wednesday:  
Bible Study 7:00 p.m.  
Thursday:  
Ladies' Bible Class 7:30 p.m.

### St. ANN'S CATHOLIC CHURCH

The Rev. Godfrey Blank, O.F.M.  
S. Plum St. Phone 21861  
Weekday Mass 6:30 a.m.  
Sunday Masses 8:00 a.m. 10:00 a.m.  
Holy Days Masses 6:30 a.m. 8:00 p.m.

The coal miner's head lamp may someday disappear. The Bureau of Mines for the first time has approved a commercially manufactured electrical lighting system for use in America's mines.

There are no facts to substantiate the idea that cancer usually develops among people in poor health. The best safeguard against cancer, as any other disease, is regular checkups by a qualified physician.

## "Teahouse" Tells Story Of Okinawa Occupation

One of the greatest stage hits of the mid-nineteen fifties is announced by the Sonora Thespians Society for presentation at the Sonora High School Auditorium running May 9 and 10. This is "The Teahouse of the August Moon", the comedy about the occupation forces in Okinawa which, during its 128-week run in New York, won the Pulitzer Prize, the Drama Critics Award and about every other available citation for being the best play of its time.

Shannon Ratliff will be seen as the comedy's Oriental Sancho Panza, named Sakini, a ragged Okinawan employed as an interpreter by the U. S. Army Military Government, and Butch Baker will appear in the other major role of the comedy, that of the American Army's Capt. Fisby, assigned to bring democracy and economic revival to a little village of Okinawa.

Frank Joe Potmesil, Gene Brodhead and Jay Wray Campbell will have the roles of three other Army men in the occupation forces—playing respectively a blustering colonel who insists on trying to make a plan work for Okinawa that was devised far away in the Pentagon in Washington, the colonel's eager sergeant, and a captain who falls as hard as Fisby does for the leisured Oriental ways.

Jan Keng will have the principal feminine roll, that of a geisha girl who the earnest Capt. Fisby is embarrassed to have presented to him as a "gift".

"The Teahouse of the August Moon", written by John Patrick—author of "The Hasty Heart", "The Curious Savage" and other stage successes, as well as such movie hits as "Three Coins in the

Bureau of Mines research workers have developed an explosion-proof light for use in coal mine photography.

The cocoon of a single silkworm will produce a mile and a half of silk thread.

Sixteenth Century ladies used belladonna to dilate eye pupils and make their eyes darker and more attractive.

Air boats of the Florida Everglades are propeller-driven by an old automobile engine mounted above a shallow-draft scow. These modern boats can float in two inches of water and skim through the swamps at 30 to 40 miles an hour.

The United States is the world's largest single producer of milk; its output in 1950 was 56 million tons. It produces more than the combined output of the United Kingdom, France, Western Germany, the Low Countries and Denmark.

The burning quality of the mustard plaster comes from sulphur in the mustard oil.

## Hospital Notes

### ADMISSIONS

Doyle Crawford  
Evelyn Jo Welch  
David Chavez  
Mrs. Joan Tisdale, Eldorado  
Della Mae Williams, Eldorado  
Mrs. Laura Case, Eldorado  
Manuel Estrada  
Lonnie Lofton, Eldorado  
Rev. J. E. Eldridge  
Telesforo Jimenez  
Jack Norris  
Cecil L. Mackey, Eldorado  
Mrs. Myrtle Campbell, Eldorado  
Jan Williams  
Bruce Casey  
Mrs. Pearl Crites  
Mrs. Edith Lowe  
Mrs. Cora Factor, Eldorado  
Mrs. Frances Hanson

### DISMISSALS

Telesforo Jimenez  
Mrs. Della Mae Williams  
Mrs. Nancy Lee Hull  
Mrs. Mamie Lee Smith  
Mrs. Laura Case  
David Chavez  
Doyle Crawford  
Mrs. Joan Tisdale  
Mrs. Santos Perez  
Evelyn Jo Welch  
W. A. Miers  
Mrs. Mary Bolt  
Kay Shurley

Fountain" and "Love Is a Many Splendored Thing"—is based upon a best selling novel by Vern Sneider, who actually was at one time part of an American Military Government team on Okinawa.

The comedy's gentle mockery at the planning arranged in Washington that cannot be made to work in occupied lands thousands of miles away, has caused it to become one of the most entertaining, popular and significant plays of the present time.

Also to be seen in the cast of 29 will be Preston Love as Seiko, John Ed Neville as Hokaida, Rodney Davis as Oshira, and Birl Davis as Omura, whose performance for a community teahouse over a mere schoolhouse, which Army officials feel they should have, brings about the hilarious complications of this world-famous comedy hit.

## YOU PLAY AN IMPORTANT PART IN AMERICA'S PROGRESS!

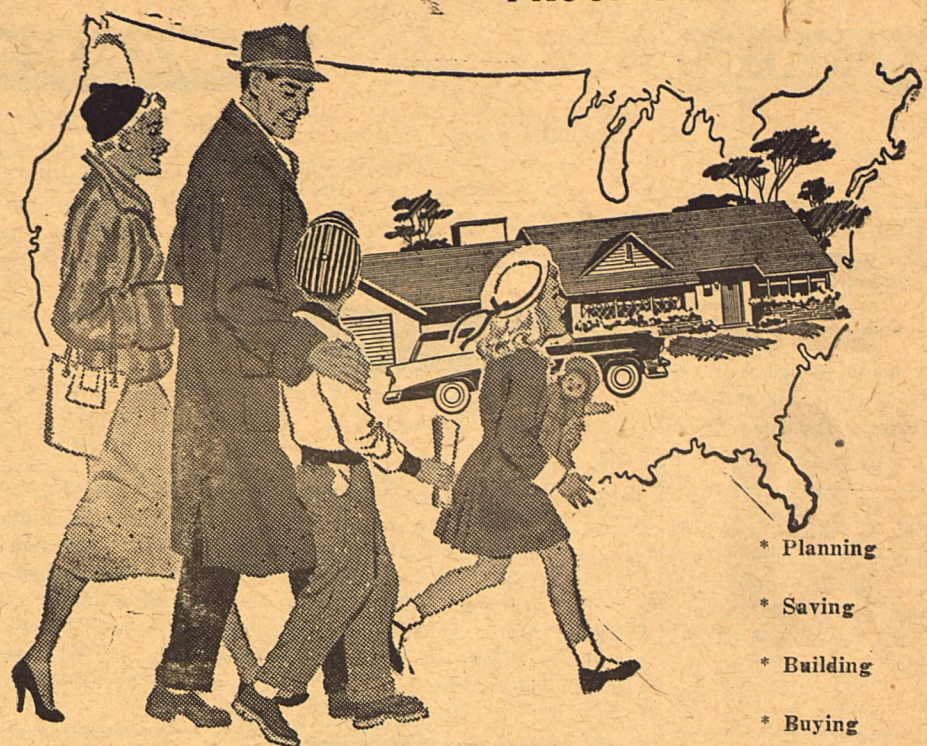

- \* Planning
- \* Saving
- \* Building
- \* Buying

## Banking Locally Helps Your Community's Progress

To Many Americans, progress means industry, building, science and financial gains. But progress means people, too! You're the people who help the community grow by saving for the future, building better homes and expanding business. Our business is to help you progress.



## First National Bank

Serving Sutton County Since 1900

# PIGGLY WIGGLY

Friday April 19,

PHONE 22261

Saturday April 20,

## SUGAR

MISSION  
GREEN LIMAS - 303 can ..... 19c  
DEL MONTE  
SPINACH - 303 can ..... 14c  
HORMEL'S  
VIENNA SAUSAGE - can ..... 19c

## MILK

TIDE or CHEER  
SOAP - giant box ..... 69c  
BROWN or WHITE  
SUGAR - 2 boxes ..... 25c

# HAMS

Wilson's - Fully Cooked  
1/2 or whole - lb.

# 69c

## PRODUCE

LETTUCE - large head - each .... 14c  
CARROTS - cello bag ..... 10c  
ORANGES - Texas - lb. .... 9c  
ONIONS - yellow - lb. .... 7c  
ORANGE JUICE - frozen - can .... 19c

Garden Fresh Vegetables

## FRESH MEATS

FRYERS - Purina - lb. .... 43c  
ROAST - baby beef - lb. .... 39c  
PORK CHOPS - lean - lb. .... 59c  
BACON - thick sliced - 2 lbs. .... 98c  
GROUND MEAT - fresh - 3 lbs. ... \$1.00

Boneless Beef Barbecue