

All persons interested in promoting and working with the Little League are requested to meet next Monday Night at 7 o'clock at the First National Bank Building.

an editorial

## Read This - Then Act Today!

Legislation making parents responsible for their offspring's malicious acts that result in damage to property was passed by the Senate and sent to Governor Price Daniel for his signature, Tuesday.

This bill, which is a revised form of an earlier one introduced by Representative Joe Burkett, Kerrville, is sponsored by Senator Carlos Ashley, Llano. The bill was revised because of objections of the Attorney General, (ie. it would be unconstitutional unless it was broadened to include all persons who had minors in their care), and apparently has his blessings.

At first glance, this legislation would appear to be the solution to Texas' juvenile and/or parent problems-but lets examine the pitfalls.

In one of Texas' larger cities last December, a 14 year old boy was brought before the juvenile judge charged with destruction of public property. In compliance with the laws of that city, the father was present, since he was responsible for the vandalism. The father was subsequently fined \$66.50 and costs and was overheard to say when he left the courtroom with his son "When I get you home, I'm going to beat this fine out of you."

A deliberate attempt to tear down family harmony, the lack of which is the very basis of our teenage problem, could not possibly accomplish the job as quickly as this bill. Scores of cities have tried it, failed and revoked this type of law.

On February 16, an Ohio teen ager was summoned to appear in juvenile court on charges of vandalism. The father was made to replace 43 window lites in the neighborhood. The father punished his 13 year son with a thorough beating and by cutting off his allowance. This served only to build up a natural hate between the two.

Three weeks later the same boy was again summoned on the same charge. When asked "Why?", the boy replied that he wanted revenge against his father and sought to accomplish this by "getting him in trouble with the police."

A more understanding judge, working with a more liberal law might have averted this family tragedy, by sentencing the boy to work and pay for the damaged property or by sentencing the father and son to a five day fishing trip together.

This vicious piece of legislation would carry with it the potential power of driving a wedge into every family in the state. Wow! What a blow FOR COMMUNISM.

If you oppose this legislation, wire Governor Price Daniel, Capitol Station, Austin, imploring his to veto, on the grounds that it would contribute to and speed up the destruction of family life in Texas. Wire today-before it's too late.

## Dawson Man Dies In Crash On 290

Everett James Turner died Thursday afternoon when he was thrown from his car on U. S. 290 four miles west of Ft. Terrett Station.

The one car accident occurred at 3:25 p.m. 2.7 miles inside the Sutton County line.

Injured in the accident were Thomas Quintus Ford, 51, and Thomas Alvin Weeks, both of Welch.

Investigating patrolman W. H. Guinn said the car ran off the highway but did not overturn. A door opened throwing the three men from the vehicle.

## Freddy Fields To Attend U of T Chemistry Course

Freddy Fields, son of Mr. and Mrs. W. J. Fields, Jr., is one of 29 high school students who will attend a special summer course in chemistry at the University of Texas this summer. The students were selected on their demonstration of superior abilities in science. All are now high school juniors.

Participating students will attend the program June 10 to

Mr. and Mrs. R. L. Hallum spent several days in San Antonio this week guests of Mrs. Della Hallum.

## 22 Families Driven From Homes As Heavy Rains Continue Sunday

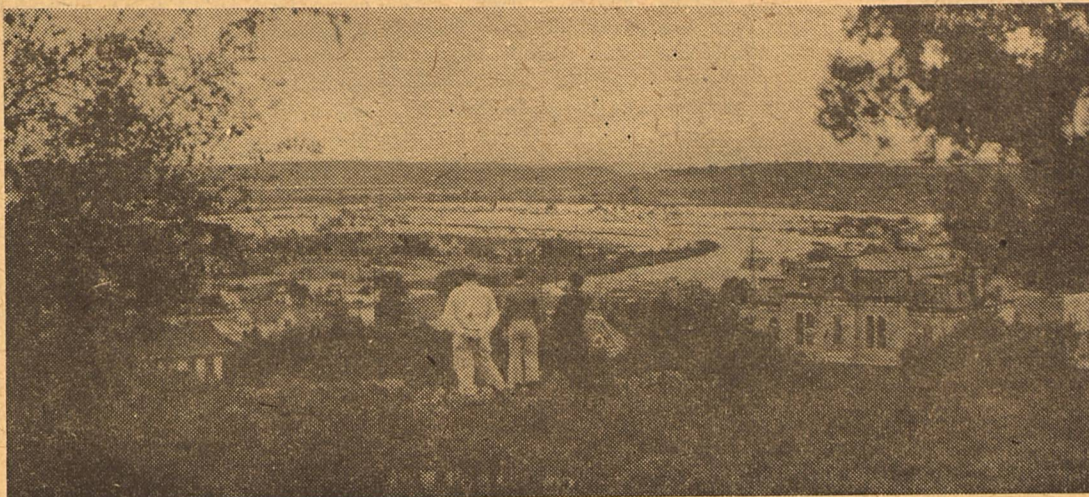

Sonora, Texas 1936- Dry Devil's River at flood stage, drove scores of people from their homes and got well into the business district. Water flooded the Sonora Motor Company and the basement of the McDonald Hotel. The picture above was taken from Eaton Hill looking southwestward toward the Ozona bridge. Photo compliments of John Eaton.

July 12, taking part in group discussions, lectures, problem and project sessions and field trips.

The offerings are designed to increase the students' enthusiasm for science and develop a greater understanding of the types of scientific careers available.



Sonora, Texas 1957- Dry Devil's River rampages again, driving 22 families from their homes, Sunday. The above picture was taken looking downstream from the Ozona bridge.

Photo by Pascal Allison.

By E. B. Keng

Heavy rainfall continued to ease the wounds caused from 7 drought years at the Sonora area recorded 3 to 7 inches of moisture over the past weekend. From 2 to 3.5 inches fell Sunday, bringing Lowrey Draw and the Dry Devil's River down at full channel capacity.

Water entered twenty-two homes, from a few inches to two feet deep, and stood at the floor level of many more. Water lacked only 6 to 8 inches of reaching the highway bridge on the Del Rio road.

Lowrey Draw was approximately 5 inches higher than on April 19, and the Dry Devil's River was higher than it had been since 1936-38. Many residents of low lying areas evacuated their homes, as it appeared for a time the water might get much higher.

Moisture penetrations tests made Tuesday by E. B. Keng, SCS, showed soil moisture to vary from 6 inches to over 3 feet. Bare valley soils showed moisture only 6 to 9 inches deep, while areas with a good weed or grass cover were wet from 20 to 33 inches deep. Areas with a good grass cover and receiving extra water were wet below 36 inches.

On the Edwards Plateau SCD trial area at the Herbert Fields ranch land pitted in 1955 had moisture under pits to 23 inches, while 10 feet away an unpitted bare area was wet only 6 inches deep.

Rainfall total since January 1 vary from about 5 inches to over 16 inches. The gauge at the SCD trial area has registered 8.94 inches; Sonora Wool and Mohair Company 13.07 inches; O. L. Richardson 14.55 inches; Frank Bond 12.50 inches; L. E. Johnson, Jr. 5.40 inches and Joe Logan 16.30 inches.

The approximate three day total for the past weekend includes the following reports:

Ben Meckel 4.80, Sonora Wool and Mohair Company 3.61, Hospital Ranch 4.50, Joe Logan 4.25, Edgar Shurley 5.00, Byrd Ranch 6.00, Tom Davis 4.77, W. A. Miers 4.00, Andrew Moore Thorp ranch 4.85, Jack Turney 2.30, Fred Earwood 1.80, Lea Allison 5.00, Dorothy Baker 2.50, Dew Word 5.40, Lee Fawcett 5.00, John Fields 3.00, Herbert Fields 3.15, Holman Estate 3.70, Alvis Johnson 4.30, Cleve Jones, Sr. 2.80, Preston Love 4.00.

Stanley Mayfield 4.50, Harold Schwiening 2.80, W. F. Berger 5.35, Bob Kelley 3.60, Dan Cauthorn 2.7, Duke Wilson 3.10, Gene Wallace 4.45, Frank Bond 3.75, George Brockman 2.9, Edgar Shurley (Home) 3.10, Experiment Station 1.84, City of Sonora 3.67, SCD Trial Area 3.15, Mack Cauthorn 4.00 and L. E. Johnson, Jr. 2.20.

## Notaries Must File For Renewal By June 10, 1957

County Clerk F. L. McKinney has announced that all persons now holding notary public commissions and desiring to be re-appointed must re-qualify by the filing of a new oath and bond with the County Clerk between June 1, 1957 and June 10, 1957.

Any person not now a notary public who desires appointment should apply to the County Clerk before May 20, 1957. Application during this period will assure prompt attention before the rush procedure of reappointing present notaries.

Each person applying for a commission as a notary public must be at least 21 years of age and a resident of the county for which he is appointed. The exact name and permanent address of the applicant must be furnished the County Clerk.

## Mayhew, Ratliff, Archer & Mackey Cop Top Honors At SHS For 1957

### Lennie Mayhew, Shannon Ratliff Top SHS Grads

Lennie Mayhew, daughter of Mr. and Mrs. F. M. Mayhew, has been named valedictorian of the senior class of 1957. Lennie com-

pleted her high school education with a four-year average of 94.84. Shannon has served two terms as president of the student council, is a member of the National Honor Society, a letterman in both football and basketball, a member of the National Thespian Society, and a school favorite.

Other honor students in the class are Vicki Archer, daughter of Mr. and Mrs. Lester Archer;



Lennie Mayhew



Vicki Archer

pletes her high school education with a four-year average of 97.06. She was named this year's recipient of the DAR award, is a member of the National Honor Society, the tennis team, and was named a school favorite.

Shannon Ratliff, son of Mr. and Mrs. J. T. Ratliff, is salutatorian

Kay Kiser, daughter of Mr. and Mrs. Harry Kiser, and Wanda Sue Mackey, daughter of Mr. and Mrs. Jack E. Mackey. Vicki's average is 92.76, Kay's 90.29, and Wanda Sue's 91.03.

Graduation exercises are scheduled for May 27 and the baccalaureate sermon for May 26.

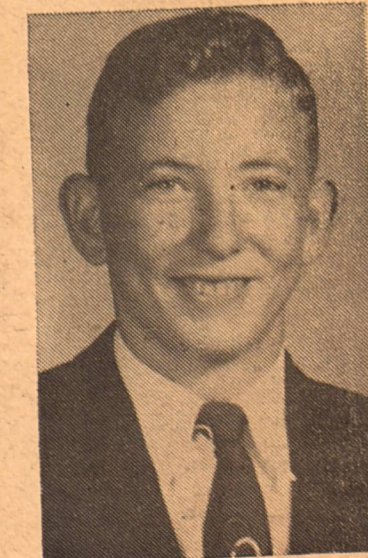

Shannon Ratliff



Wanda Sue Mackey

## \$400 From Play

Beauty, pathos, and humor blended into a memorable whole last Thursday and Friday nights when James Robbins presented his high school production of "Teahouse of the August Moon."

Some of the characters gave outstanding performances, and the rest of the cast of 29 were usually adequate. There was a minimum of forgetting, and most of the lines could be heard. Shannon Ratliff and Butch Baker shared honors for outstanding performances in the leading roles.

Shannon was a bowing, smiling, and rascally cleaver Sakini. Butch was a Captain Fisby of many moods—bewilderment, outrage, affection, and humor. Frank Joe Potmesil made blustering Colonel Purdy's ulcers quite understandable; Jan Keng was a beautiful and attentive Lotus Blossom;

and Tommy Espy was a militant Miss Higa Jiga.

The production staff handled the complicated stage business efficiently. The curtain, lights, music and sound effects were well-coordinated.

From Sakini's initial "Lovely ladies, kind gentlemen" to his "Our little play is over," "Teahouse of the August Moon" was an enjoyable and profitable evening of entertainment.

Submitted by Thirlen Osborne for James Robbins.

## An Editorial

# Water Wall Leaves Ruin In Lampasas...Four Die; Damage Put At \$5 Million ... Town Is Smashed

These grim headlines in Tuesday's papers are but sad reminders of what could happen to Sonora. How long will our luck hold out? Floods at San Angelo, Christoval, Del Rio, Langtry, even on Granger Draw 15 miles west of Sonora... any one of these would have caused a major catastrophe in our city.

Sunday's rainfall of only 2 to 3.5 inches filled both Lowrey Draw and Dry Devil's River to capacity. Water entered 22 homes. What would have happened had the rain been 5 to 7 or 10 inches instead of 3 inches? Lampasas had 7 inches and was 90% destroyed... one of the worst disasters in the history of Texas.

Citizens of Sonora and Sutton County have worked for more than a year toward the goal of

flood protection. In spite of limited facilities of flood planning agencies, much progress has been made. A preliminary survey has been accomplished, showing that Lowrey Draw is eligible to receive government assistance, under public law 566, to the tune of some \$400,000.00. Local landowners involved have given easements to permit construction of dams. All but \$400 of the needed \$15,000 to pay for developing a detailed flood prevention work plan has been raised by Sonora people. This has served to raise our priority rating from 100th place to 3rd place for planning assistance.

A Soil Conservation Service Flood Planning Party has been made available to start work in July... PROVIDED WE CAN

OBTAIN EASEMENTS FROM LONE STAR GAS COMPANY (which now serves Sonora with natural gas service), AND HUMBLE OIL COMPANY, where gas and oil lines cross the proposed dam site Number 2 on the W. A. Miers ranch. Humble officials who met with Sonora representatives, showed real interest in our problems, and indicated that Humble would stand the estimated \$5,000 cost of protecting two 10 inch oil lines at the structure.

A representative of the Lone Star Gas Company met with local officials last Friday, and indicated that Sonora people would have to pay Lone Star \$10,450.00 to cover the cost of relocating some 5 to 6,000 feet of 8 inch gas line. The company, however, has not reached a final decision on the

matter.

...We trust and believe that Lone Star will reconsider our problems, which are, in fact, their problems too, and reach a favorable decision to relocate their line so as to permit construction of the dam. Sonora and Sutton County people have suffered an unprecedented seven-year drought, and at present, our ability to assume additional financial burdens is at an all time low. We have raised \$15,000 to finance a work plan to speed protection; local landowners have donated easements; we must necessarily reroute and pay for several miles of county roads; and local people must assume maintenance of the completed dam structures. Surely Lone Star won't stand in the way

EDITORIAL TO BACK PAGE





and THE WEST TEXAS PRESS ASSOCIATION

**The Devil's River News**  
Published in Sonora, Texas - "The Capital of the Stockman's Paradise"  
 PUBLISHED EVERY THURSDAY

Entered as second-class mail matter on October 18, 1890 at the post office at Sonora, Texas under the Act of Congress of March 3, 1879.

Sutton County ..... \$2.00  
 Elsewhere ..... \$3.50

Mr. and Mrs. Stanton Bundy, owners  
 Stanton Bundy, Editor and Publisher  
 Roy Cooper, Associate Editor  
 Mrs. H. V. Morris, Woman's Editor

Any erroneous reflection upon the character or standing of any person or firm appearing in these columns will be gladly and promptly corrected upon calling the attention of the management to the article in question.

**CLASSIFIED ADVERTISING RATES**

4 cents per word per insertion - 60 cent minimum charge.  
 If a classified ad or legal notice is more than 100 words, the rate will be 4 cents per word first insertion and 3 cents per word each time thereafter.

Dedicated to serving Sonora and Sutton County, to aiding the youth of the area, and to the growth of fellowship and understanding between all. Truth, justice, honesty, service, and faith in God are our goal.

**Visit the new Commercial Cafe,**  
**specializing in the best in**  
**Mexican foods, chicken, steaks and**  
**sandwiches at moderate prices.**  
**Private dining room now available**  
**for your convenience at**



**MORE PROFIT**  
 with

**Paymaster**

**CREEP FEEDS**

For heavier weight, healthier calves, more economical gains, feed Paymaster Creep Feeds. This advanced method of cattle feeding returns higher profits because . . .

- Creep-feeding produces heavier calves at weaning time;
- Creep-feeding means uniform calf crops, assures calves needed nutrients;
- Creep-feeding affords gains in a short time on little feed.

Paymaster cattle specialists will be glad to help you install your Creep Feed program.



NOW'S the time to lay in your supply of Paymaster Range Pellets, available in 20%, 21% and 32% protein content to provide the supplement best suited under any range conditions. Paymaster Range Pellets are of top quality, and specially fortified with Vitamin A. Order your needs now.

**BUY YOUR PAYMASTER FEEDS FROM**  
**Stockmen's Feed Co.**

**Fisher Poll Shows**

**Texans Dubious About Foreign Aid**

More and more people in the 21st district are becoming dubious about the need and extent of foreign aid, or the way it is being handled.

The ratio at present runs about 3 1/2 to 1 against the program, whereas in a similar poll taken three years ago the opinions took above five to three for it.

Many of the answers indicate a willingness to go along with absolute essentials, including technical aid and proper loans, but are convinced (and I think properly) that entirely too much wasteful spending is involved in the way it is being handled.

Other predominant viewpoints, disclosed in the tabulations—recently completed—show that increases in postal rates are favored by a 54 to 39 ratio, with almost universal disapproval of privileges now enjoyed by advertising and junk mail.

If the folks in our district could have their way, pending civil rights legislation would be

**Congratulations**

Mr. and Mrs. Donald Bishop are the parents of a daughter who was born in Albuquerque, New Mexico, May 5, and weighed 8 pounds and 4 ounces.

Grandparents are Mr. and Mrs. Charlie Bishop of Junction and Mr. and Mrs. Roy Pope of Sonora. Mrs. Leona Kelley of Junction is her maternal grandmother.

Mr. and Mrs. Joe Brown Ross spent Tuesday and Wednesday in Austin visiting their daughter, Betsy.

buried by a ratio of 77 to 12; Alaska and Hawaii would be admitted to statehood; there would be no closed shops; the budget would be cut; we would achieve a balanced budget before undertaking tax reduction; the soil bank—by a close margin—would be discarded soon; and also by a narrow margin opinion would favor no extension of the Federal wage and hour law to cover local retail establishments and services.

By a ten to one vote, opinion is against any relaxing of our restrictions on immigration, and by nearly 2 1/2 to one the people do not want any part of Federal aid for local school construction.

by Congressman O. C. Fisher

**Looking Through The Windows Of Life**

By W. H. Marshall



Dear Friends:

Did you ever take a good look at yourself? Some folk never do. I am afraid I don't study myself like I should either. You know as well as I do it is not too pleasant a job to look yourself in the face and tell the truth about yourself. That is the reason some folks are forever finding fault with the other fellow. They can't live with themselves so must find an outlet for their emotions caused by refusing to face themselves with the facts of their own life.

With his keen insight into human nature, Jesus said, "First cast out the beam out of thine own eye; and then shalt thou see clearly to cast out the mote out of thy brother's eye." It is as though he had said, "Look at yourself first."

You will pardon me I am sure, but time is running out on me and my work here. So here I sit again in my study this morning and I just wonder why I have not been able to serve the people and do a better work than I have? but I would add this: If it had not been for so many of you who have encouraged me I could have done but little I am afraid.

I would be frank now. Many of you in and out of The Methodist Church have meant a lot to me and because of your friendship, I have been made a better man. As to my work, I can see where I could have done better, but it is not wisdom, and neither does it help to stand and look back at mistakes, so we turn our faces on mistakes of the past and with hope and courage face the future believing we can do better.

I have been asked if I know where I am to move. The answer is, I do not, and I don't want to know until I get to conference and along with many other ministers, receive my appointment from the Bishop's Cabinet. Wherever I go I will be happy and of course find many fine people. I read this last night in a paper, "As you grow better, you will find the people better." What a truth that is. And on the contrary if the other fellow is a rat, you better watch that you don't become a rat yourself.

I have been asked where I will live when I retire? Well, I am some years off from retirement. Years do not make old age. The nine years I have been privileged to live with you good people has added but little to my age, really I am just about as young as when I came here. Happiness and contentment brings the years on at a slow pace; and when the heart is "merry" the soul is young. Many of you have asked Mrs. Marshall and me to consider living here after we have retired. We would be happy to live again here with you. So the future could bring us together again. Certainly, we would be happy to live here.

Soon we leave you, better for having lived with you. Many of you have been kind enough to tell me that I am better preacher than I was when I came. I hope that is true and if it is, you de-

serve the credit for making me a better preacher.

I want to say this to all of you: I have tried to be helpful to all of you alike. Some of my happiest hours have been spent in your homes and in the hospital visiting the sick. Some of you have talked over your problems with me, and I have talked over some of my problems with you. Thank you for helping me. Blessed is that church member whose preacher can go to him, or her for council and get it with feeling and kindness for the minister.

**WM. CAMERON & CO.**

**MAY SALE**

MAY 20th THROUGH MAY 25th

**4 Ft.**

**Step Ladders \$2.89**

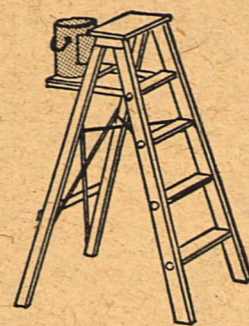

**Aluminum**

**Folding Chairs \$4.49**

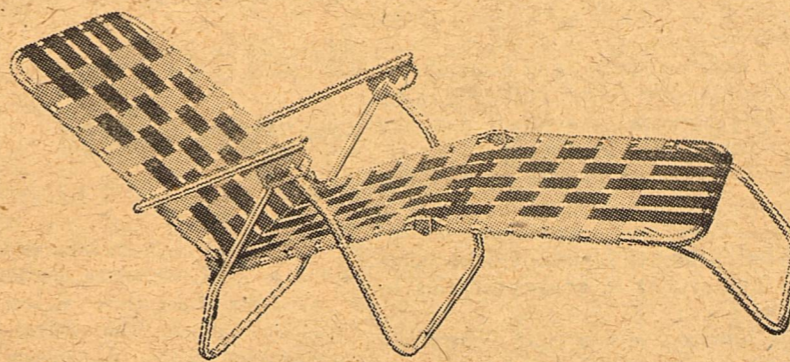
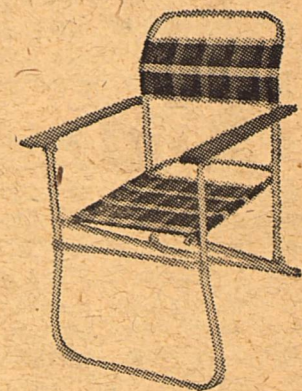

**Aluminum Chaise Lounge \$12.89**



**20 Gal. Garbage Cans \$2.89**

**OLDSMOBILE**

GEARED TO SOUTHWESTERN LIVING

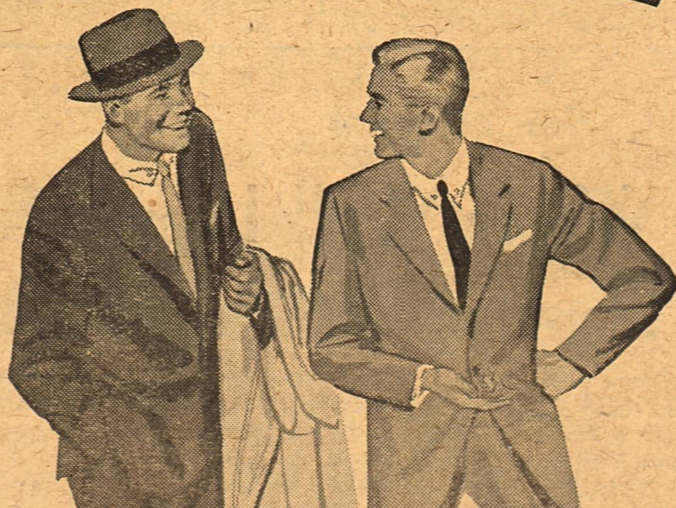
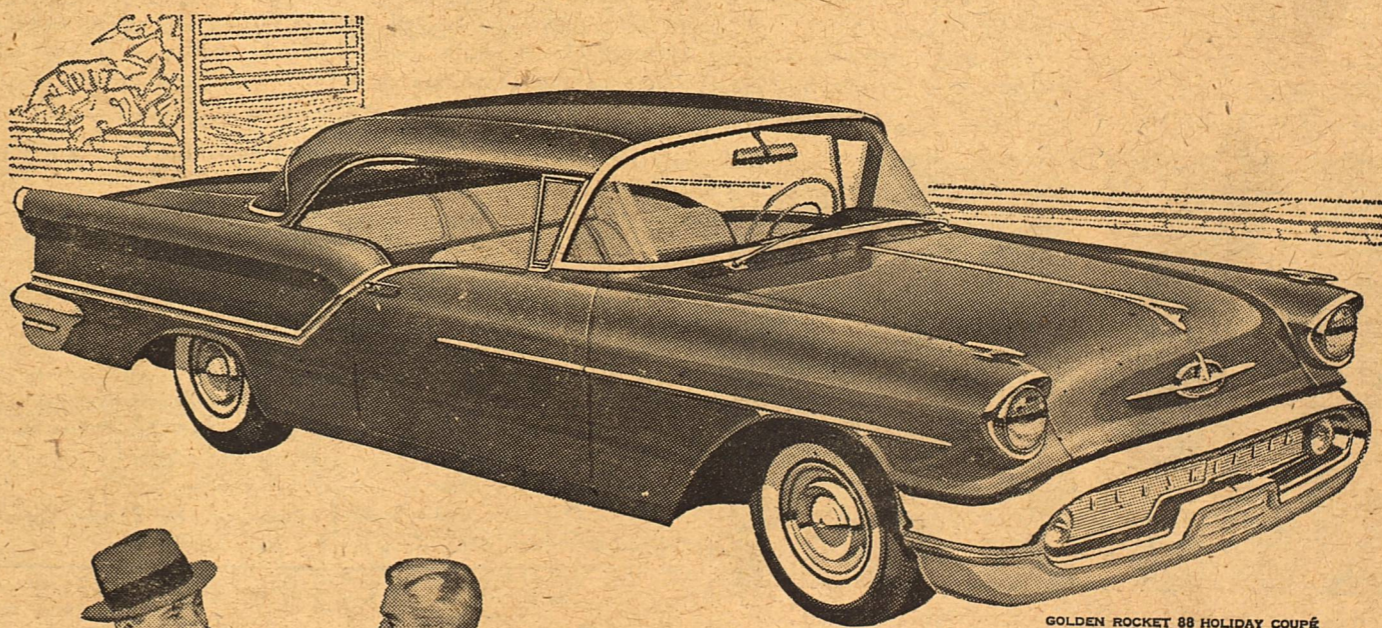

**"Come on try it... there's nothing like a J-2 Rocket!"**

**Olds Owner:** Let me show you. This J-2 Rocket\* is like two engines under the hood.

**Friend:** Neat trick—how does it work?

**Olds Owner:** It's a new progressive carburetor system. Gives you more economy . . . or extra power for safety. Take your choice.

**Friend:** Economy sounds swell . . . but with a big car like this . . . ?

**Olds Owner:** You bet! They engineered the J-2 Rocket Engine for our kind of driving . . . top efficiency at normal driving speeds because it's fueled by one carburetor.

**Friend:** How about that extra power?

**Olds Owner:** Give it 3/4 throttle and two extra carburetors cut in. It's mighty reassuring to know you've got that extra power in the bank.

**Friend:** I get it. Economy when you want it—power when you need it.

**Olds Owner:** Correct. But talking about it won't give you the whole story. This one you've got to drive. Climb in—let's go.

**PERSONAL NOTE:** Your Olds dealer would like you to try J-2, too! It's available now on all models, including the Golden Rocket 88, lowest-priced Rocket Engine car. Be his guest for America's newest driving experience; \*Optional at extra cost.

**SEE YOUR AUTHORIZED OLDSMOBILE QUALITY DEALER**  
 May is Safety Month—Check Your Car . . . Check Accidents!



# MORE FOR YOUR MONEY!

Pure Cane

S

U

G

A

R

10 Lbs

79¢



LIBBY'S  
ORANGE JUICE 6 OZ. CAN 4 for 79c  
PINK  
LEMON ADE 6 OZ. CAN 2 for 39c  
FROZEN  
CATFISH 1 lb. 53c  
RED  
PERCH 1 lb. 49c  
ICE CREAM  
FRO-ZAN 1/2 gal 39c  
AVOCADO  
SPREAD can 27c



CHEWING GUM SUPREME 3 pkg. 10c  
CRACKERS 1 lb. 26c  
HANDI-CANNED DRINKS 6 cans 25c  
KIM DOG FOOD 6 cans 39c  
BETTY CROCKER CAKE MIXES box 35c  
JOHNSON'S BABY POWDER 53c size 45c  
BETTY PICKLES 22 oz. jar 33c  
NO. 1 TOMATOES 3 for 29c  
ROTEL TOMATOES & PEPPER 3 for 29c  
LIBBY'S PINK SALMON 1 lb. can 65c  
LIGHT CRUST FLOUR 10 lb. bag 89c

CRISCO 3 LB. CAN 89c  
SPUDS 10 LB. BAG 39c

Prices Effective Fri., Sat., and Mon.

COFFEE

FOLGERS 2 LB. CAN

\$1.89

COKE

12 BOTTLE CTN. PLUS DEPOSIT

39c

S and H

GREEN

STAMPS



FRESH DRESSED FRYERS CHOICE 1 lb. 33c  
T-BONE or LOIN FOR SEASONING 1 lb. 69c  
SALT JOWLS SKINLESS 1 lb. 23c  
FRANKS CHOICE 1 lb. 29c  
ROUND STEAK FRESH PIG 1 lb. 79c  
LIVER 4 lbs. 67c  
PIT COOKED BARBECUE DAILY

ZEE TISSUE 4 roll pkg. 45c  
KLEENEX large box 29c  
DIAMOND NAPKINS 2 for 25c  
REYNOLDS ALUMIUM FOIL roll 31c  
KOTEX box 35c

SUN SPUN CATSUP 14 OZ. BOTTLE 4 for 59c  
OUR VALUE CUT GREEN BEANS ROSE DALE 6 for \$1.00  
PEAS KOUNTY KIST 6 for \$1.00  
CORN LIBBY'S SWEET 6 for \$1.00  
PEAS LIBBY'S 5 for \$1.00  
PINEAPPLE JUICE NO. 2 CAN 2 for 35c  
HUNT'S ORANGE JUICE 46 OZ. CAN 2 for 79c  
ADAMS APRICOTS NO. 2 1/2 CAN can 29c  
ZESTEE RED PLUM JAM 18 OZ. GL. 5 for \$1.00  
ZESTEE STRAWBERRY JAM 18 OZ 3 for \$1.00  
VAN CAMP TUNA can 19c



BANANAS - 2 lbs. .... 25c  
SQUASH - yellow - lb. .... 23c  
ONIONS - green - 3 bunches ... 10c  
CELERY - crisp - stalk ..... 13c  
RADISHES - 3 cello bags ..... 25c

Parking Lot At Rear Of Store

Phone 21341

bell's cash way



**SUGAR** 10 lb. BAG **85<sup>c</sup>**

<b>Lard</b>	WILSON'S 3 lb. ctn.	<b>55<sup>c</sup></b>
<b>Fro-Zan</b>	1/2 gal.	<b>39<sup>c</sup></b>
<b>Tomato Juice</b>	DEL MONTE 46 oz. can	<b>29<sup>c</sup></b>
<b>Pineapple Juice</b>	DEL MONTE 46 oz. can	<b>29<sup>c</sup></b>
<b>Fruit Cocktail</b>	DEL MONTE 303 can	<b>25<sup>c</sup></b>
<b>Peaches</b>	DEL MONTE 2 1/2 can	<b>29<sup>c</sup></b>
<b>Salad Oil</b>	KRAFT'S qt. bottle	<b>69<sup>c</sup></b>
<b>Grape Juice</b>	CHURCHES 24 oz. bottle	<b>35<sup>c</sup></b>
<b>Tissue</b>	CHARMIN roll	<b>9<sup>c</sup></b>



**EVERYONE LOOKS TO US FOR**

KIMBELL'S

**OLE**

WOODBURY - \$1.00 SIZE  
**SHAMPOO** ..... 59<sup>c</sup>

7 OZ. PKG. - 87<sup>c</sup> SIZE  
**VITALIS** ..... 69<sup>c</sup>

REVLON - \$1.25 SIZE  
**SILICARE** ..... 99<sup>c</sup>

LUSTRE NET - \$1.38 SIZE  
**HAIR SPRAY** ..... 99<sup>c</sup>

PALMOLIVE - 98<sup>c</sup> SIZE  
**RAPID SHAVE** ..... 89<sup>c</sup>



**Snowdrift - 3 lb. can 79<sup>c</sup>**

**PRODUCE**  
TOP O' THE CROP

<b>Lettuce</b>	Fresh Green - head	<b>10<sup>c</sup></b>
<b>Peas</b>	Fresh Blackeye - lb.	<b>10<sup>c</sup></b>
<b>Squash</b>	Fancy Yellow - lb.	<b>9<sup>c</sup></b>
<b>Cucumbers</b>	Green Crisp - lb.	<b>9<sup>c</sup></b>
<b>Bananas</b>	Lg. C.A. lb.	<b>12 1/2<sup>c</sup></b>
<b>Pineapple</b>	Fresh each	<b>29<sup>c</sup></b>
<b>Oranges</b>	Florida - lb.	<b>9<sup>c</sup></b>



FRESH CORN  
**4 Ears 25<sup>c</sup>**

DASH - 1 LB. CAN  
**DOG FOOD** ..... 2 for 29<sup>c</sup>

KEN-L-RATION - KING SIZE  
**DOG FOOD** ..... 2 for 49<sup>c</sup>

KIM  
**DOG FOOD** ..... can 7<sup>c</sup>

EATWELL - LARGE OVAL  
**SARDINES** ..... can 25<sup>c</sup>

**JELLO** ..... 3 boxes 25<sup>c</sup>

CHARMIN FACIAL - 400 CT.  
**TISSUE** ..... box 25<sup>c</sup>

WILSON'S  
**CHEESE** ..... 2 lb. box 79<sup>c</sup>

KRAFT ORANGE  
**DRINK** ..... 46 oz. can 29<sup>c</sup>

KIMBELL'S  
**FLOUR**  
25 lb. pillow case bag  
**\$1.79**



**\$2**  
CA  
NEXT - W  
May 1  
Nothing  
Just come in  
You do not  
presen  
Adult

**MILK**

**COKE S**

**EVANS**



# Values!

1 lb. ctn.  
**20 15¢**

- SUPREME - 1 LB. PKG. PECAN SANDIES ..... 49c
- SUPREME - 1 LB. PKG. CRACKERS ..... 27c
- DEL MONTE - QT BOTTLE PRUNE JUICE ..... 35c
- DEL MONTE - 303 CAN PEAS ..... 22c
- DEL MONTE CUT - 303 CAN GREEN BEANS ..... 22c
- WHITE or BROWN - 1 LB. BOX SUGAR ..... 2 for 25c
- PET - TALL CAN MILK ..... 2 for 25c
- WHITE - PT. BOTTLE KARO ..... 25c
- DIAMOND - SOUR or DILL - QT. JAR PICKLES ..... 29c

**FREE**

**500**  
**ASH**

WEDNESDAY  
5, 1957  
To Buy  
and register  
have to be  
to win  
Only



Gandy's  
1/2 GALLON **45¢**

12 bottle carton  
plus deposit **39¢**

We Reserve The Right To Limit Quantities.

Prices Effective Thursday pm, Friday,  
Saturday, Monday

**Goodway**  
STORES

**SHOP HERE FOR QUALITY MEATS**

- Bacon SWEET RASHER lb. **49c**
- Pork Chops lb. **59c**
- Calf Liver FRESH TENDER lb. **45c**
- Steak CHOICE LOIN lb. **59c**
- Chuck Steak lb. **45c**
- Arm Roast lb. **49c**
- Rump Roast lb. **45c**
-  CHOICE ROUND lb. **69c**

**COFFEE** MARYLAND CLUB LB. **87¢**

- DIAMOND CORN 303 CAN **2 for 25c**
- DIAMOND GREEN BEANS 303 CAN **2 for 25c**
- KIMBELL'S PORK & BEANS 300 CAN **10c**
- KIMBELL'S PINTO BEANS 300 CAN **10c**
- DIAMOND TOMATO JUICE 46 OZ. CAN **29c**
- KIMBELL'S SPINACH 303 CAN **2 for 29c**

- KIMBELL'S NEW POTATOES 303 CAN **2 for 27c**
- KIMBELL'S TUNA GRATED CAN **25c**
- KIMBELL'S MEXICAN STYLE BEANS 300 CAN **2 for 25c**
- KIMBELL'S CHUCK WAGON BEANS 300 CAN **2 for 25c**
- KIMBELL'S PEANUT BUTTER 12 OZ. GLASS **33c**
- DIAMOND BLACK EYE PEAS 300 CAN **10c**



- BEST YET PEACHES 12 OZ. PKG. **25c**
- HILLS OF HOME STRAWBERRIES 10 OZ. PKG. **19c**
- SNOW CROP PEAS 10 OZ. PKG. **15c**
- MINUTE MAID LEMON ADE 6 OZ. CAN **15c**
- BLUE WATER FISH STICKS 10 OZ. PKG. **39c**
- ACE HIGH ORANGE JUICE 6 OZ. CAN **15c**
- SWANSON'S FRUIT PIES TWIN-PAK. - PKG. **29c**

**TIDE** GIANT SIZE pkg. **59¢**  
ARMOUR'S fall can  
**Milk 10c**  
SWIFT'S 12 oz. can  
**Prem 39c**



REG. SIZE pkg. **29¢**



## 61 YEARS AGO

Kerrville last Saturday and is the guest of her cousin, Miss Mona Rountree.

—61—  
Ice cream Wednesday, Friday and Sunday nights at R. E. Cov-

ington's ice cream parlor, next to Post Office.

—61—  
Mr. and Mrs. W. H. Cusenbary and Misses Jessie and Lillian Rurbarth left on a visit to Ozona and a fishing trip to the Pecos Monday.

—61—

# THE WOMEN'S PAGE

DEVIL'S RIVER NEWS - Sonora, Texas, Thursday, May 16, 1957

## Seniors Honored With Annual Banquet And Dance

By Joe Potmesil

The annual Junior-Senior banquet and spring formal were held in the school cafeteria Monday night, May 6, with the Junior Class as hosts and sponsors.

Mexican Fiesta was the theme for the banquet and floral arrangements of roses and cacti were used. Place cards were miniature Mexican hats. Candles were lighted in bottles covered with dripped candle wax.

Freddy Fields, president of the class, acted as master of ceremonies. Tommy Espy gave the invocation and Freddy Fields welcomed guests. Jay Wray Campbell responded for the Seniors. Butch Baker gave the toast to the graduating class, Jan Keng read the class prophecy and Lennie Mayhew read the senior will.

Dancing to the music of Preston Love and his orchestra followed the banquet. Guests entered the dance floor through an archway of red roses and honey-suckle. The ceiling was draped with blue streamers and multi-colored paper lanterns. Silhouettes of Mexican figures decorated the windows and balloons, Mexican hats, rugs and serapes were on the walls.

The bandstand was decorated with crepe paper and red roses.

Mr. and Mrs. W. F. Berger, Chris and Larry, visited with Mrs. Berger's parents, Mr. and Mrs. R. A. Christie, in San Marcos during the Mother's Day weekend.

## PASTIME CLUB OBSERVES 29th ANNIVERSARY

Members of the Pastime Club celebrated the 29th anniversary of the club Thursday night, May 10, with a party at the Sonora Woman's Club. Arrangements of spring flowers were featured in the decorating scheme and a desert course was served.

Mrs. C. E. Stites won high score club prize, Mrs. Wallace Pepper won high score guest prize and O. C. Ogden won high score prize for men.

Attending were Messrs. and R. G. Nance, A. W. Awalt, S. M. Loeffler, Lee Labenske, O. G. Babcock, Joe Berger, Mmes. Karen Peterson, Wallace Pepper, Tom Sandherr, Robert Rees, J. W. Trainer, H. V. Morris, R. V. Cook, Theresa Friend, Joe Hull, R. B. Kelley, C. E. Stites, Ellen Ray, Messrs. O. C. Ogden and John Bunnell.

## MRS. JOY ENTERTAINS FIRE AUXILIARY

Mrs. Artie Joy was hostess to the Fireman's Wives Auxiliary at the Fire House last Wednesday night. A sandwich and dessert plate was served.

High score prizes went to Mrs. Lee Patrick for bridge and Mrs. Ellen Ray for 42. Mrs. John A. Martin, Jr., and Mrs. Katie Brasher won consolation prizes.

Others who attended included Mmes. R. B. Kelley, J. P. Smith, G. G. Bennett, Eula Regeon, Ruby Puryear, Cullen Luttrell and Miss Emma Hamilton.

## WMU MEETS WEDNESDAY FOR SERVICE PROGRAM

The WMU met at the Baptist Church last Wednesday afternoon for a Royal Service program with Mrs. Alvie Brewer, president, presiding.

The meeting was opened with a song by the group and a prayer by Mrs. Manila Trainer. Mrs. Collier Shurley conducted the program and her topic was "Teaching". Mrs. R. M. McCarver sang a special selection and a social hour followed the dismissal.

Refreshments were served to 24 ladies by Mrs. Collier Shurley, hostess.

Mrs. Theresa Friend left this week for El Paso where she will be the guest of her son, Houston Stokes.

## Fabulous Medi-Cosmetic Discovery

**GUARANTEES EXQUISITELY SOFT, SMOOTH SKIN**

all over your body whether your age is 25, 35, 45 or more!



Sardo bathes away Dry Skin conditions; soothes Itchy, Chafed areas.

So easy... your bath, with miracle Sardo added, does all the work! No goopy creams, sticky lotions or oils! Just a capful of Sardo in your daily bath and "within 2 minutes" the rough, wrinkly signs of aging, fading, parching skin vanish right before your eyes. Your first Sardo bath proves it! Copyright Sardo, Inc. 1957

**Sardo \$3.00** plus tax

FOR A LIMITED TIME  
Coupon below entitles you to a generous Free Sardo Sample when presented at:

**WESTERMAN DRUG**

FREE Sardo SAMPLE  
Name.....  
Address.....  
City..... State.....

## Storage service for winter clothes gives me scads of closet room!

Are bulky clothes hogging closet space you need for more seasonable things? Why not turn them over to us to be Sanitone Dry Cleaned and then stored for clothes currently in use but also protects them against moths, fire and theft. They're fully insured too. "Time is flying".... call on us today.

**Sonora Steam Laundry & Dry Cleaners**

## Hospital Notes

### ADMISSIONS

Mrs. Josepha Garza  
Mrs. Jayne Chalk  
Mrs. Leonila Reyes  
Mrs. Frieda Hanusch, Eldorado  
Mrs. Barbara Nusbaum  
Mrs. Virginia Gonzales  
Mrs. Myrtle Reynolds, Christoval  
Mrs. Alice Harris, Odessa  
Ted Bailey Joy  
Mrs. Nima Nabers, London  
Mrs. Emma Campbell, Eldorado  
Carl M. Nabers, London  
Enrique Sanchez  
P. J. Taylor  
H. F. Guest  
Elton Doran  
Mrs. Joe Nell Johnson  
Fred Spinks

### DISMISSALS

Enrique Sanchez

## FIFTH GRADE HAS PARTY

Mrs. J. M. Davis, Mrs. Harold Friess, Mrs. W. B. McMillan and Mrs. Roy Cooper, room mothers, entertained the fifth grade class with games and dancing at the Episcopal Parish House Saturday night. Sandwiches, cake and punch were served to approximately thirty guests.

Mrs. Jayne Chalk  
Ted Bailey Joy  
J. T. Jackson, Sr.  
Mrs. Emma Campbell  
Mrs. Barbara Nusbaum  
Mrs. Myrtle Reynolds  
Mrs. Frieda Hanusch  
Mrs. Leonila Reyes  
Mrs. Virginia Gonzales  
Mrs. Josepha Garza  
Mrs. Denia White  
Mrs. Gertrude Rutledge  
Mrs. Martha Hicks

## 61 YEARS AGO

George H. McDonald moved his family last week into the Davis residence on Prospect Hill.

—61—  
Mrs. and Mrs. J. O. Rountree left on a business and pleasure visit to Gillespie County Monday. Miss Zora Martin arrived from

—61—  
W. G. Forbes, the cattleman, was in Sonora Thursday. Uncle Billy does not often come to town but looks strictly after his cows and calves.

—61—  
The many friends of Robert E. Glasscock will be glad to learn that he has recovered from his recent severe illness and is able to be out again. He was in Sonora Thursday.



**Get More DOLLARS from Grass**

A familiar call or a honk from the jeep bring cattle running when Purina Range Checkers are fed. Cattle need 'em too, when range is sparse and dry.

Purina Range Checkers have carbohydrates for heat and energy, body-building protein, vitamins and minerals for health and reproduction. They're economical, too. Come in and see us for your winter feed needs.



... and don't forget those early calves. Creep feeding pays off in added weight at weaning time and higher prices per pound. By creep feeding you save wear and tear on the mother cow and leave her in better condition for breeding season. This means a larger calf crop for you.

**Easy to feed**

At the store with the Checkerboard Sign

**Sonora Feed and Supply**

**SONORA ABSTRACT CO.**  
J. D. LOWREY, Mgr.  
EFFICIENT LAND TITLE SERVICE  
ON SUTTON COUNTY LAND  
WE REPRESENT SEVERAL OF THE OLD LINE FIRE INSURANCE COMPANIES.

**TEXACO**  
Goodrich Tires & Tubes  
"FRIENDLY SERVICE"  
**GREENHILL'S Texaco Station**

**REAL ESTATE**  
SEE US FOR CITY PROPERTY  
**INSURANCE**  
Every kind of protection known to Standard insurance Companies  
**RANCH LOANS**  
THE BIGGER THE BETTER  
**TAX CONSULTANTS**  
**ELLIOTT BROTHERS CO**

**NO STORAGE PROBLEM IN OUR CLOSETS!**

**Storage service for winter clothes gives me scads of closet room!**

**Sonora Steam Laundry & Dry Cleaners**

building a new home or remodeling?

Telephones need to be planned, too!

Make your new home really modern by planning ahead for "built-in" telephone facilities.

Telephone wires can be concealed inside the walls. Outlets can be provided for present and future telephone extensions. Easy and inexpensive while you're building or remodeling.

Pre-planning will make your home attractive, convenient, saleable. We'll be glad to talk it over with you, your architect, builder or contractor. No charge, of course. For further information, send for a free copy of the booklet "Telephones Need To Be Planned, Too". Or call our Business Office.

**GENERAL TELEPHONE COMPANY OF THE SOUTHWEST**  
A Member of One of the Great Communications Systems Serving America

**HERE'S WHERE THE COOL COMES FROM**

**THIS IS THE GRILLE OF A PARAMOUNT EVAPORATIVE Air Cooler**

**Multi-Directional Grilles Air Volume Control**

The dramatic lines of these new air conditioning grilles are enhanced by truly functional construction. In Capri models, eight adjustable plastic directional grilles allow the user to instantly select any one of scores of different combinations of air direction control to suit the most exacting comfort requirements. For added convenience, all models are equipped with push button controls that insure immediate ease of change from stop to start through cooling and ventilating.

For the most complete possible control of air volume, all coolers feature the new fingertip air volume control. In a split second, this remarkable control will adjust cooling or ventilating in any desired volume from a soft whisper of air to full capacity. Whether you choose the glamorous Capri 4045-5 or the skillfully crafted model 4042-5 and 3085-5 coolers, you're assured quality and design established with years of cooling experience. All package models come complete, equipped with factory installed water recirculating pump and float valve. All electrical connections are complete.

**HERE'S WHAT MAKES THE COOL**

**TWO SPEED MOTOR - Controlled Cooling**

Full cooling capacity for hot torrid days to a soft caressing whisper for moderate days or late evening is at the user's command with fingertip control of the special two-speed motors on all Eastick-built coolers with a "2" following model number. Depending upon temperature conditions, with two-speed motors, the cooling can be varied to suit the personal desires and requirements of the individual user and provides the last word in modern comfort.

The use of two-speed motors will increase the use of cooling equipment as much as 50%, as there are many days when full capacity of the cooler is not required and, unless the cooler is equipped with a two-speed motor, the cooler is turned off and the users are deprived of many hours of comfort.

Be sure and ask us to show you the advantages of the two-speed motor.

**MODEL 4045-5**  
**\$159.95**  
TERMS To Suit Your Convenience

Be happy! Live Better Electrically

**West Texas Utilities Company**

**Roueché Grocery & Station**  
OPEN EVERY DAY FREE DELIVERY SERVICE DIAL 25171  
NEW, MODERN GROCERY AND MARKET

Cosden Products Wholesale & Retail Oil - Gasoline Grease

Exclusive Distributors For Cosden Products In Sutton, Schleicher And Edwards Counties



# Classified Section

## FOR SALE

FOR SALE- Three lots in West Sonora. See Charles Lee Haines. tfn 21.

BUY HORSES. Any kind and number. See Ottist Pridemore, Box 686, Ozona, Texas. Phone 283. tfn 22.

Mattresses made to order or re-conditioned. Leave order at News Office. Western Mattress Co. tfn 3.

Finish high school or grade school at home. Spare time. Books furnished. Diplomas awarded. Start where you left school. Write, COLUMBIA SCHOOL, Box 342, San Angelo, Texas. 52 tp 50

FOR SALE- One Linelite photographic electric flash unit, complete with new set of batteries and AC-DC adapter unit. Col Adamson. Phone 2502. tfn 30

## POSTED!

No Hunting

Violators Prosecuted  
Aldwell Bros.



217 S. Chadborne  
Phone 5384  
SAN ANGELO, TEXAS

## EXPERT

Mattress Repair  
RENOVATING  
Western Mattress  
Leave Call At News Office

## Elliott & Elliott

ATTORNEYS-AT-LAW  
SONORA, TEXAS

Will practice in all state and federal courts

## Remodeling

LOANS  
NOTHING DOWN  
TERMS TO SUIT  
3 Years To Pay  
Foxworth  
Galbraith  
Lumber Co.

## MARTIN'S PLUMBER



Martin Plumbing  
Plumbing-Heating  
Fixtures  
Appliances  
2-5281  
SONORA, TEX.

APEX EXTERMINATING CO. of San Angelo. Bonded-Insured. Termite and Pest Control. Roaches, Ants, Moths. Free inspection and estimates. 32 W. Beauregard. B. H. "Smitty" Smithson, Manager. Phone 2344-2, San Angelo, Texas. tfn 30.

## ANNOUNCEMENTS

CARD OF THANKS  
We would like to express our gratitude to the many friends and neighbors who did so much for us during our recent sorrow. We were truly helped by the many kindnesses shown us.  
The family of Berry Baker.

Notification is hereby given that a public meeting will be held at 8 p.m. on May 29, 1957 at the County Courthouse at Sonora, Sutton County, Texas for the purpose of discussing proposed hunting, fishing and trapping regulation for the above mentioned county. 1 to 32.

## LEGAL NOTICES

NOTICE OF BOARD OF EQUALIZATION MEETING  
In obedience to an order of the Board of Equalization, regularly convened and sitting, notice is hereby given that said Board of Equalization will be in session at its regular meeting place in the Courthouse in the town of Sonora, Sutton County, Texas, at 9 o'clock A. M., beginning on Friday the 24th day of May, 1957, and from day to day thereafter, for the purpose of determining, fixing and equalizing the value of any and all taxable property situated in Sutton County, Texas, until such values have finally been determined for taxable purposes for the year 1957, and any and all persons interested or having business with said Board are hereby notified to be present.  
F. L. McKinney,  
County Clerk,  
Sutton County, Texas.  
Sutton County, Sonora, Texas this 13th day of May, 1957. 1 to 32.

## Face Covering May Mean Dollars In Sheep Sales

Face covering has long been an important selection factor in breeding fine wool Rambouillet sheep! Now, Animal Husbandmen at the Sonora Experiment Station affix definite values up to \$5.00 a head for sheep with medium face covering over those with near-complete coverings which pose serious wool - blindness threats.  
Proper selection of ewes with an interminate amount of wool-covering on the face can mean a difference of five to nine pounds more lamb weight than either those heavily-covered or open-faced. The extra weight is due almost entirely to a higher percentage of weaned lamb crop.  
Ewes with an excessive amount of wool on the face also tend to be much more susceptible to screw worm strikes in lachrymal pits below the eyes. It's a good management practice, therefore, to cull potentially wool-blind sheep at birth or as found in the flock.

Lamb is nutritious.

Understanding Service  
RATLIFF FUNERAL HOME  
HOME  
Ambulance Service  
Dial  
23501 - 21871 - 21801

WATER WELL DRILLING  
FULLY INSURED  
All Work Guaranteed  
WESLEY C. YOUNG  
Call 24661, Sonora, Texas

## WANTED

NOW WRECKING: Two large buildings-excellent building material including dimension lumber, sheathing, decking, flooring, window and door units, pipe and plumbing fixtures. Real Bargain Opportunity. C. W. Barbee and Son--P.O.W. Camp. Brady, Texas. 6 to 28.

RUBY PURYEAR'S BACK IN BUSINESS and ready to do your hair six days a week, 8:30 a.m. to 6:00 p.m. In my home. Phone 26871. 2 to 31.

IRONING WANTED- Please bring your ironing to the green house back of the swimming pool. 2 tp 32.

## Exchanging News

Eldorado Success —  
The Eldorado Riding Club is planning on a big invitation tournament to be held in early June in San Angelo.  
Invitations have been mailed out to a number of teams and before long a list of participants should be available.  
The tournament, held last year, was won by Eldorado, and the trophy received must be won three years, after which time it becomes permanent possession of the winning team.

Meridian Tribune —  
Saturday, May 11, is the day the Senior Class of Meridian High School have set to earn money for their trip. Details were given in the following announcement.  
"The Senior Class needs your help so that they may go on the Senior Trip. The class is a little short of our goal in finances."  
"We are really counting on going to Monterrey, Mexico; so if you have anything we could do, such as ironing, dishwashing, baby-sitting, scrubbing floors, washing cars, or cooking your dinner, please save the chores for the Seniors on Saturday, May 11."

Bronte Enterprise —  
Saturday, May 11, Bronte's new swimming pool in the County Park here will be open to the public for the first time. A formal opening date for the park and pool will be set at a later date when a community program will be worked up. The concession stand will also be open this Saturday and Sunday and will continue all summer.

Ozona Stockman —  
Ozona High School band, directed by Corbett Smith, won sweepstakes or top honors in regional band contests held at McMurray College in Abilene last Saturday, climaxing a season of outstanding successes in competitive performance.  
The Ozona band won first division rating in concert playing and in sight reading, thus earning the Special Award or Sweepstakes honors.

Mr. and Mrs. Joe Berger left last weekend for San Antonio where they attended the Lions convention.

Mrs. Lottie Wilson of Galveston is making an extended visit to her brother and sister-in-law, Mr. and Mrs. Newt Poteet.

Mrs. Artie Joy left Thursday for La Junta, Colorado and Laramie, Arizona, where she will spend about two weeks visiting with her sister, Mrs. C. O. Simmons and her son and daughter-in-law, Mr. and Mrs. A. Z. Joy.

Cost less!  
Ride best!



'57 FORD PICKUPS  
Call Us Now!  
SONORA MOTOR

## Happy Birthday

Friday, May 17,  
Benny Emert  
Betty Sue Caldwell  
Mrs. Ed Mayfield  
Charlie Howell  
Martha Jane Wade  
Nanette Stokes  
Saturday, May 18,  
Mrs. Sarah McKee  
John Cauthorn  
Mrs. A. L. Bolt  
Sunday, May 19,  
Jim Ray (Butch) Baker  
Gloria Bolt

Mrs. Juliette Driskell and Mrs. Helen Murphy spent last week visiting Mrs. Driskell's sister, Mrs. John Tredwell, on the ranch near Menard.  
Monday, May 20,  
Marianne Askins  
Mrs. R. L. Hallum  
Mrs. Zola Bode  
Tuesday, May 21,  
Mrs. Ford Allen  
Wednesday, May 22,  
None  
Thursday, May 23,  
Sam Karnes  
Martha Jean Valliant  
Mrs. Beulah Pfister

## J-A-Y- B-A-G-A-I-N-S

BARGAINS IN CAMERAS AND WATCHES  
2 APARTMENT TYPE GAS COOK STOVES \$12.50 each  
1 CROSLLEY SHELVDOR \$20.00  
SEVERAL BICYCLES - GIRLS AND BOYS \$7.00 to \$15.00  
POP-UP AND POP DOWN TOASTERS - WAFFLE IRONS \$1.50 to \$4.00  
ELECTRIC IRONS \$2.50 up  
1 Air-Way SANITIZOR Never out of Carton, With All Accessories \$50.00  
35 PIECE SET OF HOMESTEAD PROVINCIAL DISHES \$13.00  
LOTS OF HOES, SPADES AND FORKS  
USED TIRES, TUBES AND WHEELS - ELECTRIC FANS GALORE \$3.00 up

# For BIG Schlitz thirsts-



# Tall Boy ECONOMY 3-Pak

Equals 6 regular 12 oz. cans!

Schlitzquality at a saving



Here's the economical way to get more fine Schlitz in one easy-to-carry Schlitzpak. Handy Tall Boy 3-Pak holds three 24-ounce economy size cans of Schlitz. As much as a full 6-Pak of regular size cans. Stores easily. Quick to cool. Schlitzthrifty way to enjoy Schlitzquality at low cost.

The Beer That Made Milwaukee Famous © 1957 Jos. Schlitz Brewing Company, Milwaukee, Wis., Brooklyn, N. Y., Los Angeles, Cal., Kansas City, Mo., Music © 1956—by Joseph Schlitz Brewing Company

# Be a Schlitzer. Be refreshed

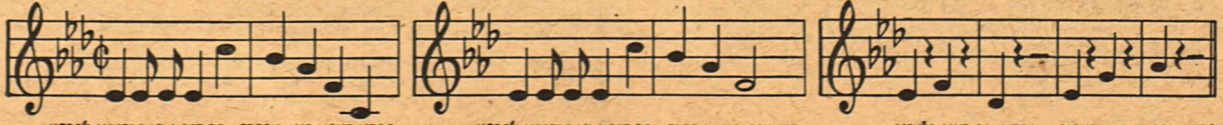

HERE'S WHERE YOU GET RE-FRESH-ING LIGHT-NESS. HERE'S WHERE YOU GET RE-FRESH-ING SCHLITZ. YOU'LL LIKE SCHLITZ! LIGHT, LIGHT SCHLITZ!





**CHECK THE DATES!**

Clean out your medicine cabinet now. Check the dates. Old drugs deteriorate and last year's prescription may not be right for you now. See us for your everyday health needs.



**Sonora Drug Co.**

**EDITORIAL FROM FRONT PG.** of the completion of this life-saving project.

Aside from the civic consideration, Lone Star stands to gain financially from flood protection on Lowrey Draw. A disastrous flood would cause Lone Star thousands of dollars in damage to inundated gas meters and regulators, broken gas lines, and loss of business. The gas company's measuring station on the Ft. McKavitt road would be inaccessible, and it would be difficult to turn off the City gas supply in the event of fires or es-

caping gas. How much more reasonable and profitable it would be for Lone Star to contribute their share to the project, rather than stand in the way of progress and protection for our community. With the recent severe floods in many of Texas' cities, we face the possibility of losing our July priority for securing flood planning assistance, unless immediate action is taken. We sincerely hope that Lone Star Gas Company will reconsider and reach a speedy decision to agree to move one mile of gas line when the time come.

**Edwin Mayer Elected Chairman Of Wool Bureau Board**

Edwin S. Mayer, Sonora ranchman, was named to the chairmanship of the board of directors of the Wool Bureau, Inc., in New York last week. Mayer succeeds T. G. Carter of Australia.

A past president of the Texas Sheep and Goat Raisers Association, Mayer has been a member of the board of the Wool Bureau for about a year and a half. He is a strong advocate of protective tariffs, and has worked in behalf of the wool industry since entering the ranch business.

The Bureau's board is composed of Carter, Dr. Jan H. Moolman of South Africa, R. G. Lung of New Zealand, Don Clyde of Heber City, Utah; J. K. Sexton of Willows, California; H. Wardell of New Zealand and H. O. Wood of Australia.

Max F. Schmitt is president of the Bureau and Felix J. Colangelo is secretary-treasurer.

**Elementary Chorus Presents Program For Lions Club**

Sonora Lions were entertained by a double program at their regular meeting in the basement of the Methodist Church Tuesday.

Superintendent of Schools, E. A. Brodhead introduced Coaches Joe Turner and Oliver Wuest who in turn presented the Sonora Bronco Track Team George Johnson, Tommy Adams, Harold Garrett and Preston Love. These same Broncos made a great showing at Austin last week by finishing only 2 points out of second place.

Speech instructor James Robbins introduced his star, Shannon Ratliff who seems to walk off with every speech honor that comes his way.

Mrs. Rex Lowe and her Central Elementary Boys and Girls Choir sang three groups of songs. The first group which included Daisy, Ida, Casey and The Band Played On featured a solo by Rebecca Babb. The second group of popular music featured Irene Davis who sang the solo part of Side by Side. The third group consisted of two spirituals and was sung by the entire chorus.

Guests at the regular luncheon meeting included Pat Cooper, Connell Ashley, Jim Cherry and George Taylor.

**L. W. Elliott School Mother - Daughter Banquet Last Week**

The homemaking girls at L. W. Elliott School entertained their mothers at a mother-daughter banquet Wednesday evening, May 8. A color scheme of pink and white was used in decorations.

Ampara Mendez gave the invocation and Margaret Sanchez welcomed the guests. Olivia Noriega read a Mother's Day poem and the group sang a Mother's Day song.

Mothers present included Mmes. V. G. Noriega, R. Favila, M. Martinez, H. L. Galindo, M. Gonzales, Ofilia Martinez, E. A. Perez, D. A. Castro, S. Bermea, Olivia Gonzales, M. G. Baltazar, Happy Brown, Margaret Sanchez, Noemi Sanchez and Noemi Reyna.

**SOCIAL SECURITY MAN DUE HERE MAY 23**

A field representative of the San Angelo social security office will make regular visits to Sonora during the next two months, according to a schedule just received from Floyd B. Ellington, District Manager.

The representative, Neil Tarvin, will be in the County Judge's office at nine a.m. on May 23 and June 20. Anyone wishing to file application for retirement, survivors or disability insurance benefits, or wanting information about social security, should contact him there.

Interested persons can make an appointment or secure additional information by writing to the Social Security Administration, San Angelo.

Ellington urged all permanently and totally disabled workers who have been under a disability for more than one year to contact the representative before the end of June 1957. Present and future benefit rights may be lost if such persons do not file an application before July 1, 1957.

Mrs. Margaret Dungan and Jon Barton of Odessa were guests of Mr. and Mrs. R. L. Hallum for Mother's Day.

Mr. and Mrs. D. C. Trainer and children of Baytown and Mr. and Mrs. Jimmy Nunley and children of Rocksprings were the guests of Mrs. Rena Trainer during the weekend.

Mr. Kelley King of Big Lake will be the morning speaker Sunday at 10:50 o'clock. Mr. King is a member of A. A. and will speak on the twelve steps of the A. A. program. The public is invited to here Mr. King.

Dr. and Mrs. Flynn Long of Fort Worth were in Sonora during the weekend.

Dan Eaton, who is a student at Abilene Christian College, spent the weekend here the guest of his parents, Mr. and Mrs. John Eaton.

Mr. and Mrs. Bud Smith had their son Eddy Farrell, a student of Abilene Christian College, as their guest during the weekend.

Mrs. Hi Eastland returned Wednesday from Del Rio where she spent the week with her son-in-law and daughter, Mr. and Mrs. Byron Newby.

Wm. Schuppach, for a long time, one of Sonora's best citizens, moved his family to Del Rio last week. The Devil's River News commends Mr. Schuppach and his family to the citizens of Del Rio and hopes his home there will be a pleasant one.

**YOU PLAY AN IMPORTANT PART IN AMERICA'S PROGRESS!**

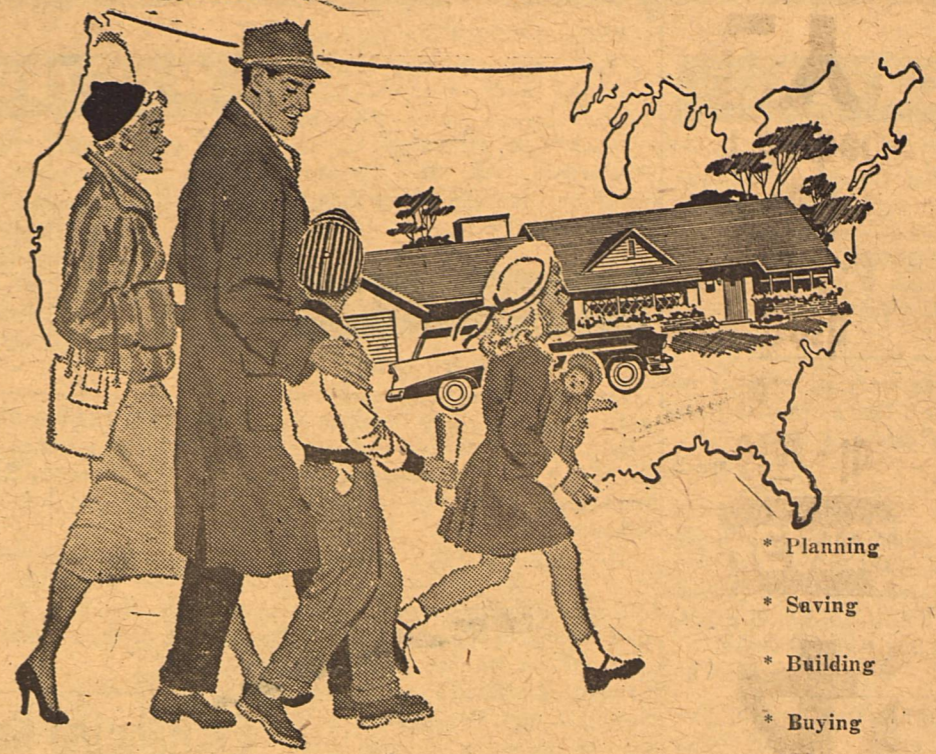

**Banking Locally Helps Your Community's Progress**

To Many Americans, progress means industry, building, science and financial gains. But progress means people, too! You're the people who help the community grow by saving for the future, building better homes and expanding business. Our business is to help you progress.



**First National Bank**

Serving Sutton County Since 1900

**WM. CAMERON MAY SALE**

MAY 20th THROUGH MAY 25th  
Close Out All Minnesota Paint

25% Discount

- All Stock Wall Paper . . . . . 50% Discount
- Some Room Lots Wall Paper . \$1.00 Each
- Water Cans . . . . . 10% Discount
- Light Fixtures . . . . . 15% Discount
- Blue Grass Electric Lawn Mowers . \$57.75
- Complete Windows With Frames . \$12.50



Friday, May 17

PHONE 22261

Saturday, May, 18

**SUGAR**

- RED PLUM PRESERVES - 18 oz. jar . . . . . 29c
- MISSION PEAS - 303 can . . . . . 15c
- DEL MONTE NEW POTATOES - 303 can . . 15c

**IMPERIAL 5 lbs.**

**44c**

- WHOLE MISSION GREEN BEANS - 303 can . . . . 19c
- DEL MONTE - WHOLE KERNEL CORN - 303 can . . . . . 17c
- MISSION GREEN LIMAS - 303 can . . . . 19c

**MILK**

**GANDY'S 1/2 GAL.**

**47c**

- TIDE or CHEER - giant box . . . . . 69c
- FLEECY WHITE BLEACH - quart . . . . . 15c

- KLEENEX - 50 COUNT NAPKINS - large - 3 boxes . . . 73c
- KIM DOG FOOD - 3 cans . . . . . 25c

**HAMS**

**FULLY COOKED lb.**

**45c**

**PRODUCE**

- CARROTS - cello bag . . . . . 10c
- YELLOW SQUASH - fresh - lb. 14c
- CUCUMBERS - good - lb. . . . . 15c
- FRESH ONIONS - bunch . . . . . 5c
- LEMONS - Sunkist - lb. . . . . 12c

**FRESH MEATS**

- BACON - Armour's Star - lb. . . . 69c
- FRYERS - Purina - lb. . . . . 43c
- GROUND MEAT - fresh - lb. . . 33c
- BEEF RIBS - baby beef - lb. . . 23c
- SIRLOIN STEAK - choice - lb. 69c

Garden Fresh Vegetables

Boneless Beef Barbecue

**PIGGLY WIGGLY**

**WHY**

do we emphasize our policy of money's worth or money back?

Simply because we make certain that you do get your money's worth by going a bit farther and giving you more than full measure. Growing popularity has proved this policy a success and we are proud of the reputation we are establishing.

EXQUISITELY ENGRAVED GENUINE DIAMOND ENGAGEMENT RING

\$59.50 \$1.00 WEEKLY



EASY BUDGET TERMS

**BARROW JEWELRY**

NOTHING DOWN, 12 MONTHS TO PAY