

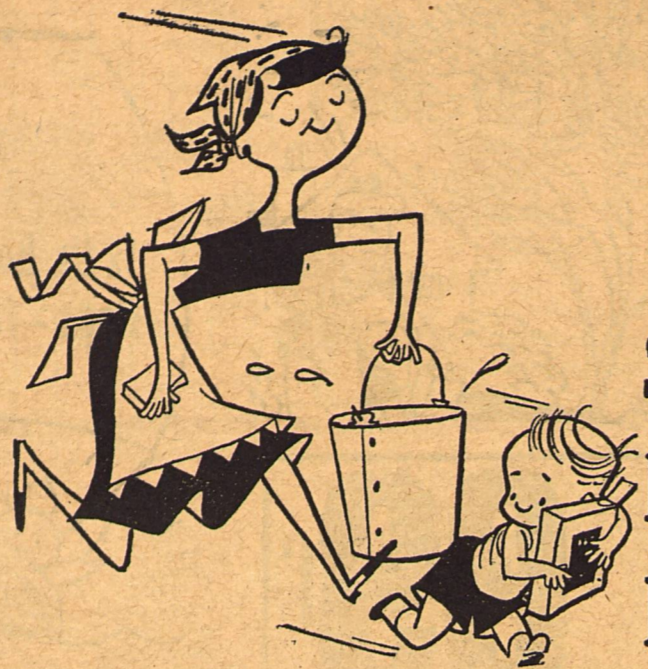



**We Have  
Continental  
6 Mo.  
Floor  
Wax**  
QT. CAN  
**\$1.39**



# housecleaning helps

<b>Soil Off</b>	24 OZ.	<b>39c</b>	<b>Fab</b>	GIANT BOX	<b>65c</b>
<b>Bleach</b>	FLEECY WHITE 1/2 GALLON	<b>29c</b>	<b>Deodorant</b>	COLGATE AIR-BOMB EACH	<b>79c</b>
<b>Pine Oil</b>	KIMBELL'S PT.	<b>39c</b>	<b>Sponges</b>	O-CELLO CLEANING 2 FOR	<b>39c</b>



**PET EVAPORATED MILK**  
2 tall **27c**

## LARD

WILSON'S PURE  
3 LBS.

**55c**

<b>Hand Cream</b>	ANGEL SKIN \$2.00 VALUE	<b>89c</b>
<b>Silicare</b>	REVLON REG. \$1.25 BOTTLE	<b>\$1.10</b>
<b>Vanish</b>	GIANT CAN	<b>45c</b>
<b>Silver Cream</b>	WRIGHT'S JAR	<b>25c</b>
<b>Salmon</b>	WHITNEY COOKING 2 CANS	<b>85c</b>
<b>Foil</b>	ALCOA ALUMINUM 3 ROLLS	<b>85c</b>

## VEGETABLES

<b>Bananas</b>	YELLOW 2 LBS.	<b>25c</b>
<b>Lettuce</b>	NICE FIRM LB.	<b>15c</b>
<b>Oranges</b>	TEXAS 5 LB. BAG	<b>39c</b>
<b>Yams</b>	RED LB.	<b>15c</b>
<b>Spuds</b>	IDAHO 10 LBS.	<b>49c</b>

**FLOUR** PURASNOW FREE POT PLANT 25 LBS. **\$1.99**

## MEATS

<b>Hams</b>	ARMOUR'S STAR PICNIC	<b>35c</b>	<b>Fryers</b>	FRESH LB.	<b>43c</b>
<b>Steak</b>	CHOICE ROUND LB.	<b>85c</b>	<b>Salt Pork</b>	LB.	<b>35c</b>
<b>Liver</b>	BEEF LB.	<b>39c</b>	<b>Bacon</b>	KORN KING LB.	<b>55c</b>
<b>Chuck Roast</b>				LB.	<b>53c</b>



WITH  
**Bon Ami**  
FOR-REAL ECONOMY  
CLEAN YOUR WINDOWS 2 CANS **33c**



**Spic And Span**  
2 BOXES **49c**  
**Cleanser** NEW DUTCH 2 CANS **25c**

**CLEANER** GLAMERINE RUG 1/2 GAL. JAR **\$1.49**

<b>Pinto Beans</b>	KUNER'S 303 CAN 3 FOR	<b>49c</b>
<b>Green Beans</b>	KUNER'S CUT 4 FOR	<b>99c</b>

<b>Peas</b>	TRELLIS 303 CAN 3 FOR	<b>49c</b>
<b>Corn</b>	OUR DARLING SWEET 303 CAN 3 FOR	<b>59c</b>

*We Reserve The Right To Limit Quantities*

Prices Effective: Thurs. P.M., Fri., Sat., & Mon.

**DOUBLE STAMPS**  
EACH WEDNESDAY  
With \$2.50 Purchase Or More

# Bell's Cash Way



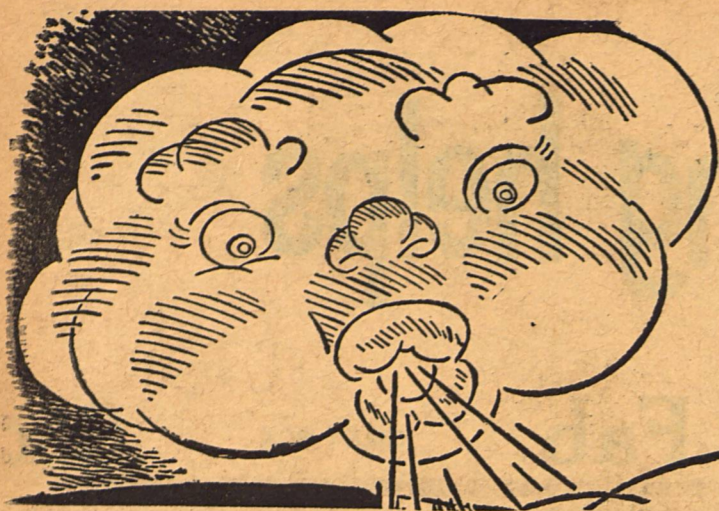

It's a "GOOD WIND"  
that Blows these  
**VALUES**  
Your Way !



LIPTON'S  
**Tea**  
1/4 lb. box ..... 39c  
Bags - 16 ct. .... 19c

**SNOWDRIFT** 3 lb. can **69c**

PREMIERE  
**CRACKERS** - 1 lb. box ..... **27c**  
PREMIERE  
**PECAN SANDIES** - 1 lb. pkg. .... **47c**

DIAMOND - SOUR OR DILL  
**PICKLES** - qt. jar ..... **29c**  
BAKER'S INSTANT  
**CHOCOLATE** - 1/2 lb. pkg. .... **29c**

**FLOUR** KIMBELL'S 10 lb. bag **79c**

KIMBELL'S  
**SWEET POTATOES** - squat can ..... **27c**  
KRAFT'S  
**ORANGE DRINK** - 46 oz. can ..... **29c**  
KRAFT'S  
**FRUIT PUNCH** - 46 oz. can ..... **35c**

BORDEN'S  
**EAGLE BRAND MILK** - can ..... **29c**  
KRAFT'S MINIATURES  
**MARSHMALLOWS** - 10 1/2 oz. pkg. .... **29c**

**Milk** PET OR CARNATION LARGE CANS 3 FOR **43c**

**CHOICE MEATS**

**Bacon** SWEET RASHER 1 LB. PKG. **59c**  
**Franks** CIRCLE "C" 1 LB. PKG. **39c**  
**Ham** OLD FASHION CURED - HALF or WHOLE LB. **63c**  
**Cheese** LONGHORN LB. **49c**  
**Steak** CHOICE CHUCK LB. **59c**  
**Roast** CHOICE ARM LB. **55c**

MARYLAND CLUB INSTANT  
**Coffee**  
2 oz. jar ..... 39c  
6 oz. jar ..... 98c

**It's Gardening Time**  
We Have Just Received An Assortment Of  
Vegetable, And Flower Seeds - pkg. .... **10c**

**COFFEE** DUNCAN'S MARYLAND CLUB 1 lb. can. **79c**

**VEGETABLES**

**Apples** EXTRA FANCY RED DEL. LB. **10c**

**Oranges** TEXAS 5 LB. BAG **39c**

**CARROTS** CELLO BAG **2 FOR 15c**  
**MUSTARD GREENS** BUNCH  
**TURNIPS & GREENS** BUNCH

GLEEM  
**TOOTH PASTE** - large tube ..... **49c**  
MODART  
**SHAMPOO** - large bottle ..... **55c**  
GILLETTE FOAMY  
**INSTANT LATHER** - regular size ..... **65c**

PARD  
**DOG FOOD** - 1 lb. can ..... 2 for **29c**  
KRAFT'S  
**CHEEZ WHIZ** - 16 oz. jar ..... **49c**  
HEINZ  
**SOUPS** - 8 1/2 oz. cans ..... 2 for **19c**  
ALL FLAVORS  
**JELLO** - your choice ..... 3 for **25c**

**LARD** SWIFT'S 3 LB. CTN. **49c**

QUAKER  
**OATS** - small box - reg. or quick ..... **19c**  
KIM  
**TISSUE** - single rolls ..... 4 for **29c**  
SWANSDOWN  
**CAKE MIX** - all flavors ..... 3 for **99c**  
PILLSBURY  
**PIE CRUST MIX** - king size pkg. .... 2 for **33c**  
KIMBELL'S R.S.P.  
**CHERRIES** - 303 can ..... 2 for **43c**

**Frozen Foods**  
BANQUET  
**TURKEY POT PIES** - each ..... **19c**  
HONOR BRAND  
**SPINACH** - 10 oz. pkg. .... **15c**  
OCEAN  
**CATFISH** - 1 lb. pkg. .... **39c**  
**HADDOCK** - 1 lb. pkg. .... **39c**  
SEALED SWEET  
**ORANGE JUICE** - 12 oz. can ..... **39c**

FROZEN  
**Rolls**  
GLADIOLA - pkg. **19c**

**FLOUR** KIMBELL'S pillowcase 25 lb. bag **\$1.89**

DOUBLE STAMPS  
EVERY WEDNESDAY  
WITH \$2.50 PURCHASE  
OR MORE

Prices Effective Thurs. pm, Fri., Sat. and Mon.

March 6, 7, 8 and 10

We Reserve The Right To Limit Quantities.





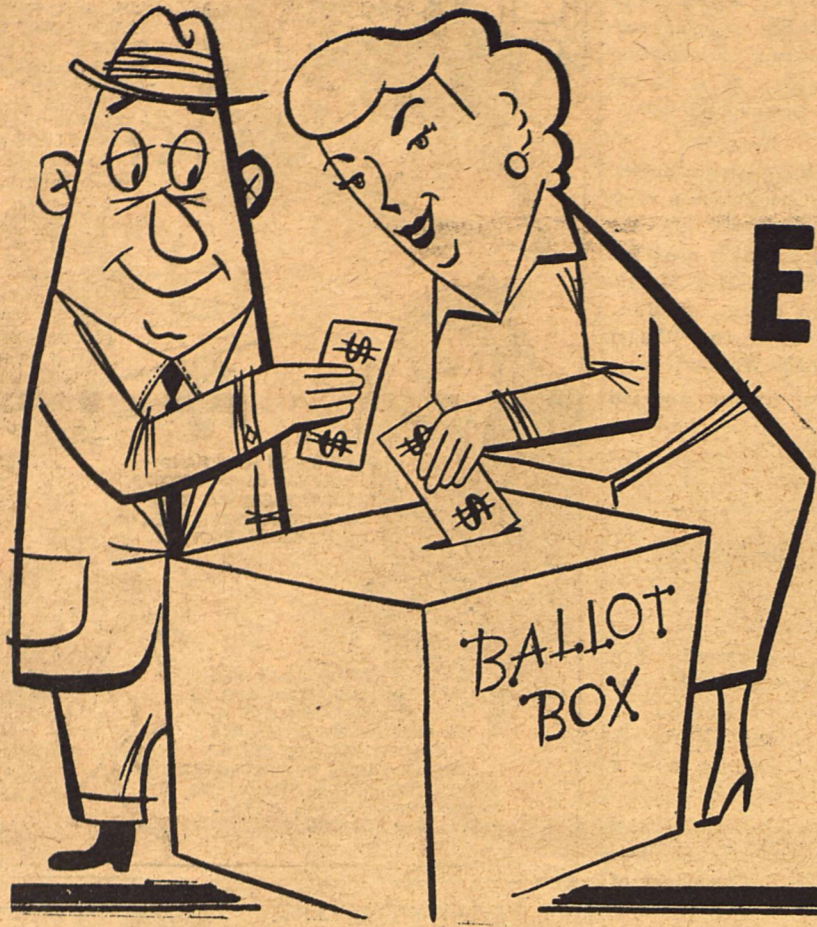

# Every \$ You Spend Is a Vote FOR or AGAINST Your Own Future Prosperity

Spend a dollar here at home and it's a vote FOR the improvement of your own individual well-being.

Because it's a dollar that keeps on working for you . . . circulating and creating more trade volume in your own community.

Trade volume that makes YOUR business better, YOUR job more secure, YOUR schools and churches better, YOUR local investments more valuable and profitable.

Spend a dollar away from home and it's a vote AGAINST the life and growth of this community . . . the prosperity of which has much to do with the kind of living that YOUR work will provide for you.

Many small town folks have helped to vote themselves out of business, out of jobs, and out of investments which were the savings of a lifetime, by casting their \$-ballots AGAINST the community in which they live.

**It Pays to Buy  
where You Live**

**These Sonora Business Establishments Are Genuinely Interested In The Future Of This Community  
And In Your Welfare -- TRADE AT HOME WHERE YOUR MONEY BENEFITS YOU!**

**Home Hardware & Furniture**

**Smith Electric**

**The Devil's River News**

**Foxworth-Galbraith Lumber Co.**

**Granger & Johnson Motor Co.**

**Elliott Chevrolet Co.**

**Wm. Cameron & Co.**

**Ratliff Store**

**Bell's Cashway**

**Sonora Drug Co.**

**Sonora TV Service Co. Inc.**

**Joseph's Department Store**

**Hardegree Gulf Station**

**First National Bank - Member F.D.I.C.**

**Evan's Foodway**

**Westerman Drug**

**Credit Bureau Of Sonora**

**Sonora Motor Co.**

**Martin's Plumbing**

**READ AND USE THE... WANT ADS FOR QUICK RESULTS**

**FOR RENT**

FOR RENT OR SALE- 2 bedroom house furnished or unfurnished. Call Ford Allen. 1 to 21.

FOR RENT- A 2 bedroom house, unfurnished, completely refurnished inside. Call 21431. Mrs. Annie Sharp. 1 to 22.

**ANNOUNCEMENTS**

ANNOUNCING- Dr. L. C. Harrell, Chiropractor, Room 4 McDonald Hotel, 9:00 to 5:00 Tuesdays and Fridays. tfn 16.

"Advisor and Reader, Phone 6157, San Angelo, Texas." 4 tp 19

**L. W. Elliott**

ATTORNEY-AT-LAW

SONORA, TEXAS

Will practice in all state and federal courts

**Remodeling LOANS**

NOTHING DOWN TERMS TO SUIT 3 Years To Pay Foxworth Galbraith Lumber Co.

**MARTIN'S PLUMBER**

A HOME WITH COMFORT THROUGH AND THROUGH. LET US BE THANKFUL FOR THAT TOO! THANKSGIVING

Martin Plumbing PLUMBING-HEATING FIXTURES APPLIANCES 2-5281 SONORA, TEX.

Understanding Service

RATLIFF FUNERAL HOME

Ambulance Service

Dial

23501 — 21871 — 21801

**EDW. A. CAROE**

217 S. Chadborne

Phone 5384

SAN ANGELO, TEXAS

**EXPERT**

Mattress Repair

RENOVATING

Western Mattress

Leave Call At News Office

FOR RENT- two bedroom house furnished or unfurnished. Call 21821. tfn 18.

**WANTED**

WANTED- custom farming with good equipment. Call 4221, Melvin Shroyer. 8 to 15.

BUY HORSES- Any kind and number. See Ottist Pridemore, Box 636, Ozona, Texas. Phone J. tfn 22.

Mattresses made to order or re-conditioned. Leave order at News office. Western Mattress Co. tfn 3.

WANTED- very gentle children's money for reasonable price. Call Bill Stewart at 2411 or 25961. 2 to 18

**FOR SALE**

FOR SALE: 10 by 12 foot tin tank suitable for granary. Leaks. As is where is. L. W. Elliott School. Submit bids to E. A. Brodhead before February 28. 2 to 20.

FOR SALE- Good baled oats, baled alfalfa and oats mixed, fresh and heavy springer milk cows. Call Henry Clark, Jr., Mertzon. 4 to 18.

FOR SALE- Maytag washing machine, wringer type, for \$75, and a 9 ft. Electrolux refrigerator for \$100. Call 23092. Mrs. R. A. Halbert. tfn 22.

**ANNOUNCEMENTS**

**CARD OF THANKS**

Our thanks to each one of the many friends whose loving expressions of sympathy helped us so much during our recent sorrow. We are especially grateful. The family of Frankie Franks.

T. E. (TRAV) GLASSCOCK

Small Truck Hauling

"Anything, Anytime, Anywhere"

INSURED

Phone 21031 or 2213

Box 5277

Sonora, Texas tfn 35.

Mrs. Algerene Martin of Fort Worth is spending this week in Sonora the guest of Mr. and Mrs. Dick Morrison and Janet. Mrs. Martin and Mrs. Morrison are sisters.

Mrs. W. A. Ezell of Barnhart and Mrs. Marshall Huling of San Angelo were in Sonora during the weekend guests of Mr. and Mrs. Ernest McClelland.

**We Are Stewards Of The Soil**

SECOND PLACE SCS ESSAY By Linda Spraggins

As we see great forests being felled or destroyed by fire, we give little thought to the value of trees. The importance of those trees and of our conserving them is magnified by the fact that they must last for future generations.

God placed the forests, the soil, and the resources here on earth for a purpose. Either directly or indirectly, the food, clothing, and shelter of man is obtained from the soil.

The trees and forests are invaluable. Their roots hold the soil down when winds or floods threaten to rob the earth of its soil. When the much needed rains come, the roots prevent quick evaporation or eroding of the soil. Instead, the water soaks into the ground where the supply is readily accessible to the thirsty roots of our forests.

Man's carelessness is destroying our forests. When we look at a hill or mountainside covered with the naked, charred remains of tree stumps, we find it hard to believe that those same black stumps were once a forest, the precious vegetation that was the home of thousands of birds and animals.

God has placed so many wonderful things on earth to satisfy our needs and for our enjoyment! By neglecting or abusing our resources, we are scoring one of God's greatest favors to man.

Through a small amount of study and a great amount of care, we can conserve our soil and our forests. Soil conservation can prevent the fertile land from becoming a barren wasteland, suitable only for atomic testing grounds. It can prevent soil erosion, the deep gullies that are the result of it, and it can prevent the existence of desert land.

God placed us here to conserve the soil, forests, and resources. We have an obligation to God, ourselves, and our posterity.

**IN THE YEAR OF**

—1904—

District and County Clerk and James Cornell returned from a business trip to Austin Sunday. Their efforts met with success.

—1904—

Mrs. W. T. O. Holman and daughter, Miss Ruby, were in from the ranch Thursday shopping.

—67—

The lumber for the school house in precinct No. 2 is in the ground and the building will be put up at once. The location is near the Guest Bros. ranch.

—28—

Mr. and Mrs. George D. Chalk, Mrs. W. R. Barnes and Rostein Pfister enjoyed "Hollywood Revue" at the new Texas Theatre in San Angelo Friday.

Dick Copeland, student at Baylor University, Waco, visited his parents, Mr. and Mrs. Gay Copeland, over the weekend.

Mrs. R. V. Cook and Mrs. Joe Turner were in San Angelo this week the guests of Mrs. J. W. Turner.

**Edwards Plateau Soil Conservation District News**

By E. B. Keng Soil Conservation Service

Grass planting time is here, and as soon as water soaked fields dry up, planting is expected to get into full swing. Some 2,000 acres of soil bank fields will be planted to native grasses this spring.

Good grass seed is very scarce, but a good mixture of adapted seed can be purchased locally for soil bank fields. The recommended mixture consists of approximately one pound each of side-oats, blue grama and blue panic; one third pound of buffelgrass; and one fourth pound each of KR bluestem and sand dropseed per acre. This mixture should give a good stand of desirable grasses, and was also determined by scarcity and price of key

grasses. The above mixture will qualify under the soil bank program, with the ranchman paying approximately \$1.30 per acre and the cost-share amounting to some \$4.25 per acre. Ranchmen will also receive \$1.00 cost-share per acre for the seeding operation, plus an additional \$1.00 per acre where seedbed preparation is required.

Heavy rains in April and May delayed most soil bank plantings last year, and a 90 day midsummer dry period caused many failures. With the good soil moisture conditions present this spring ranchmen should have an excellent opportunity to establish good stands of grasses.



**LOCAL NEWS BRIEFS**

Mr. and Mrs. R. M. Burgoyne of San Antonio spent last weekend in Sonora visiting in the home of her son-in-law and daughter, Mr. and Mrs. Clayton Hamilton.

Mrs. J. H. Mims left Wednesday for her home in Cleburne after spending the past five weeks with her son-in-law and daughter, Mr. and Mrs. Ben Cusenbary.

Mrs. John Green Murray and son, John Green III, of San Antonio are the guests of her mother, Mrs. W. H. Dameron, this week.

*it's lighter*

MODERN FLAVOR

xxx Pearl LAGER BEER

Go modern... enjoy PEARL... the Gem of Fine Beer... Premium Quality at a popular price.

THE PEARL FAMILY OF FINE BEER

We Are Pleased to Announce that **SMITTY'S WELDING**

Is The New Authorized Dealer For

**INTERNATIONAL TRUCKS**

For The Sonora Trade Area

1/2 Ton Pickups To Giant Diesels

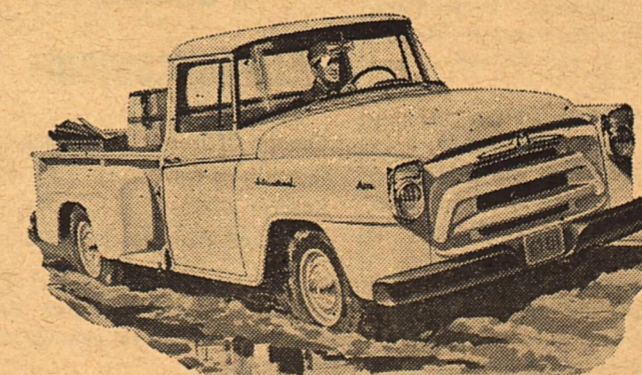

Rugged Easy Riding Easy Handling



"Quality Is Standard Equipment"



See Smitty's Welding For A Better Truck And A Better Deal

**INTERNATIONAL HARVESTER CO.**

**A RUNNING START**



is what it takes now days to make money.

Let us mix your lamb and calf creep ration for you. ... and don't forget

to insure next years calf crop with breeder checkers.



**SONORA FEED & SUPPLY**

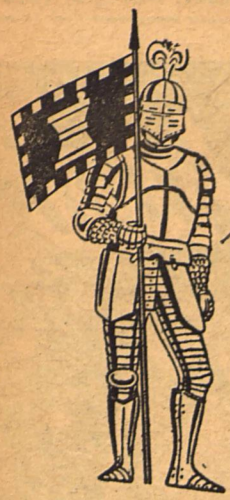

**SERVING YOUR  
Prescription  
NEEDS**

Confidence in the training, ethics and know-how of your pharmacist, and the prescriptions he prepares, is vitally important. We feel we can merit yours.

**24 Hours  
Service**

**PHARMACY**

**Sonora Drug Co.**

**WANTED BY THE FBI**



**GEORGE EDWARD COLE**

A complaint was filed before a United States Commissioner at San Francisco, Calif., on January 9, 1957, charging George Edward Cole with violation of the Unlawful Flight to Avoid Prosecution Statute in that he fled from the State of California to avoid prosecution after allegedly murdering a police officer.

Cole is described as follows: Born, March 24, 1927, Philadelphia, Pa. Height, 6 feet 1 inch. Weight, 160 to 178 pounds. Build, medium. Hair, brown, receding. Eyes, brown. Complexion, medium. Race, white. Nationality, American. Occupations: bus driver, truck driver, typist. Scars and marks: pit scar on outside corner of right eye, small cut scar on inside of left wrist, appendectomy scar; tattoo, small heart and names "Mom" and "Dad" and letters "GP" or "SP" on left forearm; tattoo, 8-point star on back of left hand. He wears full upper denture.

Cole has previously been convicted of grand larceny and robbery. He reportedly has stated that he will shoot any police officer attempting to apprehend him. Cole is considered armed and dangerous.

Any person having information which might assist in locating this fugitive is requested to immediately notify the Director of the Federal Bureau of Investigation, United States Department of Justice, Washington 25, D. C., or the Special Agent in Charge of the nearest FBI Division, the telephone number of which appears on the first page of local telephone directories.

**What Shape  
Is A Stop Sign?**

What is the shape of the traffic STOP sign?

A surprising number of drivers do not know the answer to that question. Many drivers who have been driving for years don't know that traffic signs have easily identifiable shapes.

Some drivers memorize the shapes for their driving test, but soon forget their meaning, but a driver, as an added safety measure, should retain the ability to recognize the types of traffic signs by their shape.

The six basic shapes are: octagon, which means stop; round, first railroad crossing warning; white crossbuck, last railroad warning; diamond, warning of dangerous or unusual conditions ahead; triangle, yield right of way; and, rectangle, which states such laws as speed limits, passing regulations and similar laws.

We should all remember that traffic signs are designed to warn both motorists and pedestrians of traffic laws and of dangers that lie ahead. Thus, offering preventive measures for the protection of all.



By Vern Sanford  
Fish hatcheries of Texas now are ready to provide as many fish as will be needed to stock the new lakes that have become filled with fall and winter rains. There is a mistaken idea on the part of many people about these hatcheries. Because our hatcheries have done a great deal of stocking of some of our major lakes and streams in the past, there is a tendency on the part of many persons to think that this work is a continuing project.

This is not so. Today our fish-hatchery system works differently. There is a definite need for fish hatcheries in Texas. But except in unusual cases they do very little stocking of big lakes.

They have discovered that poor catches are, in many cases, the result of over-population of a lake. Restocking just adds to the seriousness of the situation.

On the other hand, Texas with its myriads of small lakes, created on farms and ranches and across dry creek beds, boasts numerous places for heavy hatchery production. Each time one of these small lakes is built, and fish are stocked, it provides fishing for a few more people.

These are private lakes, of course, but they furnish very fine fishing for those who are lucky enough to get permits to fish in them. In turn that takes the pressure off of public waters to a great degree.

Texas may be shy on public lands for hunting, but it certainly isn't shy on public waters for fishing. Except for far West Texas and the Panhandle there are fine lakes within a short drive for everyone. And Texans really are using them, too. Ditto for the Gulf Coast.

**A Tip On Minnows**  
A fish biologist has just reminded me that most of the rough fish which we have to fight in our new impoundments have been put there from minnow buckets. There is a tendency on the part of all of us to dump into the lake whatever minnows we have left when we are through fishing.

If you use pond raised minnows this isn't so bad. However many places sell minnows that have been seined from distant rivers, some as far away as Mexico, Oklahoma or Arkansas. Many of these are carp and gar minnows. As a result, we are infesting new lakes with rough fish which later must be cleaned out.

If you have home minnows left, give them to someone else or dump them out on dry land. Or, you might take them home, dip a hole in the garden and

pour them in. Then plant a squash or watermelon. They'll be well fertilized.

Rains of recent weeks should be beneficial to fresh water fishing, according to the Director of Inland Fisheries. The rains came before spawning season, and therefore had no harmful effect on the new crop of fish.

Some reports are coming in from fish kills on small ponds. For the most part, these are ponds that have considerable algae. Because of cloudy weather there has been insufficient oxygen, resulting in the fish kills.

These rains have put considerable new food in the water, washed down through the streams into the lakes. When the present rise of the lakes goes down and the water clears up we should have excellent fishing.

Right now most fishermen are getting ready for crappie. This wonderful pan fish is found abundantly in every major impoundment within the state. It won't be long until they'll be hitting in a big way.

Most crappie apparently are caught on minnows, although in some areas some big ones are landed on small spinners and with fly equipment.

Already some big catches have been reported from Texoma in night fishing. Some of the hotter spots in the state include the Highland lakes on the Colorado; Lakes Whitney and Belton on the Brazos and some especially heavy creels have been reported from Grapevine.

Mrs. Algerene Martin of Fort Worth is spending this week in Sonora the guest of Mr. and Mrs. Dick Morrison and Janet. Mrs. Martin and Mrs. Morrison are sisters.

**Small Texas Cities  
Taking Advantage  
Of Housing Offer**

The State Department of Health has been engaged for many years in the promotion of housing hygiene because of the direct relationship between insanitary housing conditions and the spread of communicable diseases.

The Urban Renewal and Slum Clearance Act of 1949 (amended in 1954) provided a means for systematically attacking the problem. The 55th Texas Legislature provided the needed State legislation.

The State Department of Health was made the official planning agency by act of the Texas Legislature for city planning programs undertaken by cities with populations of less than 25,000 according to the 1950 census.

Since August 1957 (the effective date) 18 Texas cities have applied for planning assistance under the urban planning assistance program. They are Texas City, Rosenberg, La Marque, Brownwood, Irving, McAllen, Victoria, Edinburg, Mesquite Kleberg, Mission, Deer Park, Grand Prairie, Denton, Haltom City, Greenville, Richmond and Donna.

The total cost of the planning applied for is \$504,456.50, over \$242,000 of which will be Federal matching funds. The remainder of the planning funds will be raised by the cities.

All these cities had less than 25,000 population according to the 1950 census, which is one of the basic prerequisites under the program. However, seven of these cities—Texas City, Brownwood, Irving, McAllen, Victoria, Grand Prairie and Denton—have present populations in excess of this figure.

Indications are that there are other Texas cities now eligible on the basis of the 1950 census figure which will be ineligible for the planning assistance after 1960.

Cities contemplating participation in the program are Linden, Mineola, Quitman, and Panhandle, although they have initiated no active steps in that direction as yet. Other cities are working with a consultant, and their applications will be filed soon.

All cities with less than 25,000 population according to the 1950 census and who cannot financially bear the entire cost of planning are eligible to receive the aid offered by matching funds. The grant may not exceed 50 percent of the cost of the work for which they are made, local funds making up the rest.

**Political  
Announcements**

County Offices ..... \$20.00  
Commissioners ..... \$15.00  
Federal Offices ..... \$25.00  
State and Congressional \$25.00

Note: The above price include one writeup of not exceeding 250 words. No refund to candidates withdrawing.

The Devil's River News is authorized to announce the following names of candidates for office, subject to action of the Democratic Primary July 26, 1958:

For County and District Clerk:  
F. L. MCKINNEY  
(Re-election)

For County Judge:  
J. W. (WEB) ELLIOTT  
For County Treasurer:  
MRS. THELMA BRISCOE  
(Re-election)

For County Surveyor:  
For Commissioner Precinct 1:  
T. E. (TRAV) GLASSCOCK  
For County Commissioner,  
Precinct 2:  
COLLIER SHURLEY

For County Commissioner,  
Precinct 4:  
ROBERT L. HARDGRAVE  
For Justice of the Peace:  
ALFRED COOPER  
Re-election

For State Representative  
78th Representative District  
JOE BURKETT, JR.

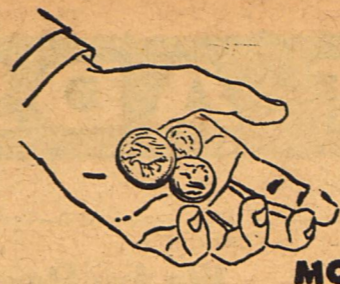

**LOWEST  
COST  
MONEY ORDER**

**PAY BILLS  
FASTER!**



the SAFER,  
EASIER WAY with our



PERSONAL MONEY ORDER

the MODERN MONEY ORDER



**First National  
Bank**

Serving Sutton County Since 1900

**YOU SAVE MORE WITH OUR**

# Food Values!

## PIGGLY WIGGLY

Friday, March 7

# CRISCO

3 lb. can

# 79c

DEL MONTE  
FRUIT COCKTAIL - 303 can 25c  
MISSION  
PEAS - 303 can 15c  
AMERICAN  
SARDINES - flat can 10c

GREEN CUT  
ASPARAGUS - no. 1 can 23c  
TOMATOES - no. 1 can 10c  
DEL MONTE  
PEARS - 303 can 29c

# MILK

TIDE or CHEER - giant box 69c  
80 COUNT  
NAPKINS - 2 boxes 25c

# BACON

ARMOUR'S  
sliced - lb. 59c

**Produce**

ORANGES - Texas - lb. 10c  
APPLES - fancy del. - lb. 14c  
CARROTS - cello bag 10c  
NEW POTATOES - lb. 9c  
FRESH ONIONS - bunch 5c  
Garden Fresh Vegetables

**Meats**

WEINERS - Armour's 1 lb. cello 49c  
BEEF RIBS - meaty - lb. 33c  
ROAST - choice chuck - lb. 49c  
SALT BACON - no. 1 - lb. 35c  
STEAK - choice seven - lb. 55c  
Fryers - Hens