

DEVIL'S RIVER NEWS

Published in Sonora, Texas, Capital of Stockmen's Paradise

SIXTY-NINTH YEAR

The Devil's River News-Sonora, Texas, Thursday, February 5, 1959

EIGHTEENTH WEEK

Mrs. Ben Meckel, Pioneer Ranchwoman, Buried Here Thursday After Long Illness

Funeral services for Mrs. Ben F. Meckel were held in First Methodist Church Thursday at 3:30 p.m. with the Rev. W. L. Brown, pastor of the First Baptist Church, officiating, assisted by the Rev. Doyle Morton, pastor of First Methodist Church. Burial was in Sonora Cemetery under direction of Ratliff-Kerbow Funeral Home.

Born February 22, 1887, in Burnett County, Myrtle Davis was the daughter of the late Mr. and Mrs. J. L. Davis. The family came to Sonora in 1890 and her father served as sheriff of Sutton County for ten years. She was married to Ben F. Meckel, in Sonora, July 19, 1909. She was a member of the Baptist Church, where she served as pianist for a number of years.

Mrs. Meckel died in Hudspeth Memorial Hospital early Wednesday, February 4, after an extended illness.

Survivors include her husband; one son, Lavelle Meckel of Eldorado; two daughters, Mrs. Jimmy West of Eldorado and Mrs. Bill Tittle of Sonora; two sisters, Mrs. Holly McGonigal of Dallas and Mrs. Mora C. Clark of Fort Worth; one brother, Ruby Davis of El Paso; eight grandchildren and 4 great-grandchildren.

Pallbearers were Fred Earwood, A. C. Elliott, Andrew Moore, George H. Neill, Joseph Vander Stucken, Robert Halbert, Bryan Hunt, Sam Allison, L. W. Elliott, and J. W. Elliott.

Sutton Ranchmen To Judge Stock In San Antonio

Three Sutton County ranchmen will be among the livestock judges at the San Antonio Stock Show this month. Robert A. Halbert will judge polled Herefords, Fred T. Earwood will judge breeding goats and Vestel Askew will judge fat lambs.

Tommy Love To Be Honored At Dinner February 13

Tommy Love, son of Mr. and Mrs. Preston O. Love, will be one of 40 outstanding members of rural youth organizations to be honored Friday, February 13 at the Gunter Hotel in San Antonio at a banquet sponsored by the Sears-Roebuck Foundation in cooperation with the Rural Youth Committee of the San Antonio Livestock Exposition.

The youths will participate in the open day western parade, be guests at a luncheon, take a sightseeing tour and following the banquet be guests of the stock show at the rodeo.

Winter White Ball By St. John's Guild

The Women's Auxiliary of St. John's Episcopal Church will sponsor a Winter White Ball to be held at the Sonora Wool and Mohair warehouse Saturday night, February 7.

Jimmy Klein's orchestra will furnish music for dancing from eight o'clock until midnight.

Tickets may be obtained from any member of the auxiliary for \$5.00 per couple or \$3.00 per couple for students.

Claire Jones Tells Of Chicago Trip At Lions Meeting

Claire Jones reported to members of the Sonora Lions Club on her recent trip to Chicago where she attended the National 4-H Congress. Claire received the all-expense trip to the Congress as winner of the Texas Sheep and Goat Raisers Association's annual record book award.

She reported that some 1,400 4-H'ers from all over the United States attended the meeting with activities centered at the Conrad Hilton Hotel. Claire's mother, Mrs. Alice Jones, showed slides of the Congress.

Guests present included Mrs. Jones, Claire, and Jack Thomas of the Texas Game and Fish Commission.

Bids On Flood Dams To Be Let In About A Month

Services For Hilton W. Turney, 51, Set For Friday Morning, February 6

Funeral services for Hilton W. Turney, 51, who died in Santa Rosa Hospital in San Antonio, following major surgery, will be held in First Methodist Church Friday morning at 10:00 o'clock with the Rev. Alanson Brown performing the ceremony. Burial will be in Sonora Cemetery with Masonic graveside services.

Born April 30, 1907, in Sonora, the son of the late Frank Turney and Mrs. Frank Turney, pioneer Sutton County ranch people, he had lived in Sutton County all his life. He attended the Sonora school and was a 1928 graduate. He was a member of the Baptist Church and the Masonic Lodge.

He married Marguerite Kelley in 1929. They had lived in Sonora and on their ranch between Sonora and Junction all their married life.

Survivors include his wife; one son, Billy Frank Turney of Lubbock; four sisters, Mrs. Sam Lloyd of Fort Stockton, Mrs. K.

C. Collier of Odessa, Mrs. Monroe Crowell and Mrs. Jake Merck, both of Sonora; two brothers, Frank Turney of Sonora and Lin Turney of Coleman.

Five Sonora Boys To Take Part In Calf Scramble

Five Sonora boys will be among the 280 Texas FFA and 4-H Club boys who will scramble for calves during the World Championship Rodeo at San Antonio February 13 through 22.

Starting Friday evening, February 13, 20 boys at each rodeo performance will race for 10 calves and the lucky ones will struggle to win their livestock the hard but hilarious way.

According to the rules, the boys will carry a halter attached to a ten-foot rope and it will be their job to place the halter on a calf and drag it—vice versa—across the finish line without help of any kind. They can't use their ropes as lariats.

Prizes are purchase certificates for livestock ranging from the top reward of \$40 down to the sixth through tenth prizes of \$10.

On Saturday night, February 21, the following Sutton 4-H'ers will participate in the scramble: Don Cooper, Wesley Franks, Tommy Love, Steve Fish and Bobby Harris.

1959 License Plates On Sale Here

New license plates for 1959 will go on sale in the Sutton County courthouse Monday, February 2. The plates will be the reverse of 1958's and will have black letters and numerals on a white background.

Numbers assigned to Sutton County for passenger vehicles will be from JL3025 to JL4274; those for farm trucks 5N5800 to 5N6049; those for commercial vehicles 2H975 to 2H1349.

Mrs. Zilpha Wheelis, chief office deputy, reminds everyone to take their certificate of title and their last year's registration receipt to be office. Penalty for improper registration of a vehicle can be as much as \$200.00. A portion of all registration fees stays in Sutton County to benefit the local community.

Flood prevention operations are moving at a fast pace as final preparations are made to start actual construction on Lowrey Draw by March 15. Invitations to bid on dams at Sites 9 and 10 are being prepared by F. L. McKinney, and should be completed, approved and ready for mailing to prospective bidders within 10 days.

Bids will be opened at Sonora approximately three weeks after mailing, and the lowest bidder

C. L. McDurmon Assumes Duties As City Marshal

Claud L. McDurmon assumed duties of city marshal here Sunday, February 1, according to City authorities. McDurmon, formerly of Imperial, had served as Pecos County Deputy Sheriff in Fort Stockton for several years before coming to Sonora.

McDurmon will serve as city marshal and will enforce city ordinances, besides assisting the county sheriff as needed.

NOTICE

The Hospital Auxiliary will meet in the home of Mrs. J. F. Howell Monday, February 9, at 3:00 p.m.

1,000th Telephone Installed Here

Another milestone was passed in Sonora last week as the General Telephone Company of the Southwest installed its 1,000th telephone in the home of Mrs. Ruth Newton.

This event is another mark of progress in Sonora and Sutton County.

To help celebrate this event, city and company officials were on hand as Mrs. Newton received a white colored telephone for being the 1,000th station to be served out of the Sonora exchange. Representing the city and company at this milestone were Alfred Schwiening, Mayor of Sonora, company representatives R. R. McCullough and Wayne King, and Byerl Dillard, local plantman who made the installation.

Mrs. Newton will receive a free long distance call to any point in the United States.

hicle can be as much as \$200.00. A portion of all registration fees stays in Sutton County to benefit the local community.

will be awarded the contract. He has up to 20 days to start actual construction. The estimated construction cost of Sites 9 and 10 is \$153,177.

The Soil Conservation Service core drill party returned to Sonora this week to start core drilling on proposed structures on Dry Devil's River. Construction on Dry Devil's River was not originally planned for the first half of 1959. Sonora officials have now been offered an additional \$600,000 or more in construction funds, provided that easements on Dry Devil's River can be obtained within the next 30 days. The \$600,000 would build about 5 of the 8 dams planned on the 130,000 acre Dry Devil's River, and would give Sonora flood protection much sooner than was originally hoped for.

Plans are now in progress to obtain the few remaining easements, and it is hoped that all can be obtained in time to receive the additional funds.

Load Of Sheep Goes To Boys Ranch From This County

J. M. Vander Stucken, a director of Boys' Ranch of West Texas, made a trip to the ranch this week with a trailer load of sheep which had been donated by Sutton County people to the ranch. The sheep will be used in the ranch's program of rehabilitating young boys. Any additional livestock which might be given to the ranch will be greatly appreciated, Vander Stucken said.

Ewes were given by Mr. and Mrs. Collier Shurley, Mr. and Mrs. L. E. Johnson, Sr., Rev. Lea Roy Aldwell, Lea Aldwell, Sam Karnes, Moore and Neill, George Brockman, Dan Cauthorn, and Ben F. Meckel.

Mr. and Mrs. R. A. Halbert donated a ewe and lamb and Mr. and Mrs. W. L. (Tom) Davis donated a polled ram.

Member Of Tech Meat Judging Team

Texas Tech agriculture students have invaded Fort Worth to compete in Southwestern Exposition and Fat Stock Show events.

Tech's Meats Judging team will enter the Intercollegiate Meat Judging contest at the exposition. Coached by Coleman O'Brien, assistant professor of animal husbandry, the four-man team includes Edward D. Valiant, son of Mr. and Mrs. Clarence of Sonora.

C of C Members To Meet Monday To Okay Constitution, Form Plans

Mothers' March On Polio Raises \$448.89 But County Contributions Still Lagging

Sonora Mothers marching on polio raised a total of \$448.89 Friday night, January 30. Mrs. W. A. McCoy and Mrs. Nick Esquivel, chairman, turned in \$408.89 and \$40.00 respectively.

This sum was double that of 1958 when mothers raised \$240.02. However, the Sutton County Chapter's total receipts from the March of Dimes stood at only \$1,255 Tuesday of this week. The county's quota for 1959 is \$4,000. Contributions may be made at the First National Bank.

Neighborhood chairmen in the Mothers' March were: Mrs. A. E. Lowe, Mrs. G. C. Allison, Mrs. Charles Howard, Mrs. Marion Elliott, Mrs. Charles L. Haines, Mrs. Cecil Westerman, Mrs. Pedro Galindo, Sr., Eloisa Favia, Irena Gonzales, Margarita Sanchez, Minerva Mata, Nilda Hernandez, Mrs. Mike Gonzales, Juanita Mancias, Eva Perez and Delfina Esquivel.

Awarded Contract For Road Work

A contract for 2.2 miles of construction on U. S. Highway 277 in Sutton County has been awarded to a San Angelo firm, it was announced in Austin this week by Marshall Formby, Chairman of the State Highway Commission.

Strain Brothers, Inc. submitted the low bid of \$409,512.99 on the project. Formby stated that construction of grading structures, flexible base and rock asphalt pavement, located on sections between Sonora and the Edwards County Line is expected to take 230 working days.

"The awarding of the contract to this firm is subject to the concurrence of the Bureau of Public Roads. Robert A. McCulloch, Resident Engineer at Sonora will be in active charge of the project while under construction," Formby said.

Here's Your 1959 Football Schedule

Head Football Coach Joe Turner this week announced the completion of the 1959 grid schedule for the Sonora Broncos. The schedule is as follows:

September 4, Blanco, here.
September 11, Eldorado, here.
September 18, Iraan, there.
September 25, Ballinger, there.
October 2, Alpine, there.
October 9, San Felipe, here.
October 16, Ozona, there.
October 23, Junction, here.
October 30, Menard, here.
November 6, open.
November 13, Big Lake, there.

The Sonora Chamber of Commerce will hold a membership meeting at 7:15 Monday night, February 9, at the elementary school auditorium. Purpose of the meeting is to approve a constitution and by-laws, to make committee appointments and to form plans for future operations.

A date for the first annual membership banquet will be set at the meeting also.

Since the Chamber's organization October 20, 137 individuals and businesses have become members, according to H. B. (Buzzie) Stokes, Chamber manager.

Major activities of the cham-

ber to date have included handling listings of available rentals, attempting to obtain housing projects for Sonora, listing hunting leases, and cooperating with the Lions Club in attempting to secure a retirement home here.

The Chamber hopes to announce in the near future the official holidays to be observed by Sonora businesses.

A meeting of the board of directors will follow the membership meeting.

All members of the organization and all other interested persons are urged to attend the meeting.

4-H'ers Say Thanks To These Who Contributed To 4-H Show

By D. C. Langford

Members of the Sutton County 4-H Club would like to express their appreciation to the many people and firms who contributed their time and money toward making the 1959 Sutton County 4-H Show one of the most successful in the history of the event.

Listed below are the donors and buyers who contributed to the 1959 show. This may not be a complete list since some donations are still coming in.

The 4-H Club would like to express its appreciation to the Sonora Lions Club and the Sonora Chamber of Commerce for their help in sponsoring the show.

Donors of Trophies

Grand Champion Fat Steer Trophy, First National Bank.
Champion Crossbred Lamb Trophy, Pioneer Gathering System.
Champion Finewool Lamb Trophy, Sonora Feed and Supply.
Grand Champion Fat Lamb Trophy, Nathan's Jewelers, San Angelo.
Grand Champion Registered Breeding Sheep Trophy, Stockmen's Feed Co.

Grand Champion Angora Goat Trophy, Humble Oil and Refining Co., Marion Elliott.

Grand Champion Pen of Three Commercial Ewe Lambs Trophy, Sonora Wool and Mohair Co.

Showmanship Trophy, Sonora National Farm Loan Association.

Lamb Buyers

J. M. Vander Stucken, Stockmen's Feed Co., Edwin Sawyer, McEver Ranch House, Joe B. Ross, Pearl Brewery, R. A. Halbert, First National Bank, E. S. Mayer and Son, Mrs. Mae B. Sawyer and Alice Jones, Nathan's Jewelers, Salt Supply Co., Gandy Creamery, Robert Massie Furniture Co., Aldwell Brothers, Dr. Charles F. Browne, Cleve Jones, Sr., Dan Cauthorn, Sonora Wool and Mohair, Home Hardware Co., San Angelo, Hemphill-Wells Co., Bryan Hunt, Ralph Mayer, Lea Allison, Bill Fields, Park Inn Cafe, Stanton Bundy, Sonora Feed and Supply.

Prize Money Donations

W. J. Thompson, Foxworth-Galbraith Lumber Co., Evans Foodway, Sonora Drug, W. B. Continued To Back Page

Sutton County Leads West Texas In Bond Sales

George H. Neill, chairman of the Sutton County Savings Bonds Committee, has announced that 1958 sales in this county totaled \$138,938.00 which equaled 239.5 percent of the 1958 goal of \$58,000. December sales were \$25,391.00.

Sutton County thus led the El Paso area in its quota-based sale of bonds with Jeff Davis County second with 185.6 percent of its quota of \$20,000.

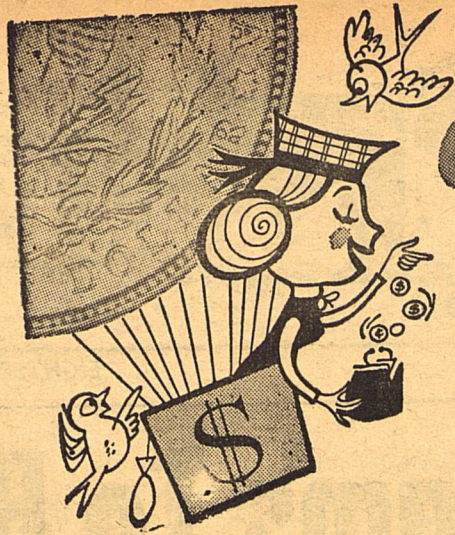

MONEY SAVING DOLLAR DAYS

The Devil's River News-Sonora, February 5, 1959

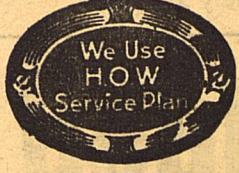

We Give S&H Green Stamps
DOUBLE STAMPS ON WEDNESDAY

These Prices Effective: Thurs., Fri., & Sat. Feb. 5-6-7

Vegetole	ARMOUR'S 3 LB. CAN	69c
Pickles	ALABAMA GIRL QT.	4 FOR 99c
Coffee	EARLY BIRD 1 LB. PKG.	2 FOR 99c
Beans	KUNERS PINTO 303 CAN	8 FOR 99c
Peaches	OUR VALUE NO. 2 1/2 CAN	4 FOR 99c
Catsup	SUN SPUN 14 OZ. BTL.	7 FOR 99c
Peas	ROSDALE GARDEN SWEET 303 CAN	8 FOR 99c
Tomatoes	OUR VALUE 303 CAN	8 FOR 99c
Salmon	BROOK DALE 303 CAN	2 FOR 99c
Cleanser	TEXIZE QT.	2 FOR 99c
Pineapple	LIBBY'S FLAT CAN	6 FOR 99c

Flour	PURASNOW Pillowcase Bag	25 lbs.	\$1.79
Drink	HI C ORANGE	46 oz. can	4 for 99c
Dog Food	SPEEDY		12 for 99c
Soap	reg. size PALMOLIVE		11 for 99c
Tomato Juice	LIBBY'S	303 can	10 for 99c
Milk	PET	tall can	7 for 99c
Pork & Beans	VAN CAMP	303 can	8 for 99c

LUCKY DOLLAR STORES- formerly Bell's invites you to come in and get acquainted with the New Manager - New Merchandise - New Low Prices - New Double Stamp Day Specials in Sonora -



Did you receive your copy of LUCKY DOLLAR Double-Stamp Wednesday Specials? If not, we will be glad to add your name and address to our ever growing weekly mailing list - Ask our checker to include you now -

FRUITS & VEG.

Oranges	SUN KIST	2 lbs. 25c
Avocados	LARGE	2 FOR 25c
Grapefruit	RUBY PINK LB.	9c
Green Beans	BLACK VALENTINE LB.	19c
Tomatoes	14 OZ. CTN.	23c

MEATS

BACON	ARMOUR'S STAR 2 LBS. THICK	95c
Picnic	SHOULDER TRIMMED LEAN LB.	33c
Roast	PORK SEMI-BONELESS BOSTON BUTT LB.	37c
Steak	SIRLOIN CHOICE HEAVY LB.	69c
Velveeta	KRAFT CHEESE SPREAD 2 LB. BOX	79c

FROZEN FOODS

YOUR CHOICE LIBBY'S FROZEN 10 OZ. PKG. VEGETABLES
5 for 99c
CREAM STYLE CORN
WHOLE KERNEL CORN
PEAS & CARROTS
CREAM PEAS
CHOPPED TURNIP GREENS
CUT OKRA
GREEN BEANS
BLACKEYED PEAS
WHOLE OKRA
FRENCH STYLE GREEN BEANS
CUT GREEN BEANS
BABY LIMA BEANS

Rolls GLADIOLA 24 CT. **25c**

HEINZ CHILI SAUCE 12 OZ. **3 for 99c**

IRELAND CHILI 300 CAN **2 for 99c**

ZEE PAPER TOWELS LARGE ROLL **4 for 99c**

IRELANDS BARBECUE 300 CAN **69c**

LUCKY LEAF APPLE PIE FILLER NO. 2 CAN **3 for 99c**

HEINZ STRAINED BABY FOOD GLASS **10 for 99c**

OUR DARLING CORN 303 CAN **6 for 99c**

ZEE WAX PAPER 25 FT ROLL **5 for 99c**

O'CEDAR POLISH 16 OZ. **2 for 99c**

IPANA GIANT SIZE **2 for 89c**

LIPTON TEA BAGS 100 CT. **\$1.00**

ANACIN 100 TABLET SIZE **\$1.00**

KARO SYRUP 1 GAL. **\$1.00**

67c SIZE NOXZEMA PLUS TAX **49c**

Named Homemaker Of Tomorrow

Lenda Lou Crowell, daughter of Mr. and Mrs. Edmond P. Crowell of Sonora, has been named 1959 Betty Crocker Homemaker of Tomorrow at Sonora High School.

Lenda Lou received the highest score in a 50-minute written examination on homemaking knowledge and attitudes taken by graduating senior girls in her school. She will receive a home-marking pin which represents the slogan, "Home Is Where the Heart Is". Her examination paper will be entered in competition with those of other school winners in the state to name the state Betty Crocker Homemaker of Tomorrow.

Benefit Cage Game

A total of \$19.49 in voluntary admission fees was taken in at Monday night's Sonora-Ozona benefit basketball played at the high school gymnasium here. The Sonora Exes downed the

The Devil's River News-Sonora, Texas, Thursday, February 5, 1959

The Devil's River News



and THE WEST TEXAS PRESS ASSOCIATION

PUBLISHED EVERY THURSDAY

Entered as second-class mail matter on October 18, 1890 at the post office at Sonora, Texas under the Act of Congress of March 3, 1879.

Sutton County \$3.00
Elsewhere \$3.50

Mr. and Mrs. Stanton Bundy, owners

Stanton Bundy, Editor and Publisher

Roy Cooper, Associate Editor

Mrs. H. V. Morris, Woman's Editor

Any erroneous reflection upon the character or standing of any person or firm appearing in these columns will be gladly and promptly corrected upon calling the attention of the management to the article in question.

CLASSIFIED ADVERTISING RATES

4 cents per word per insertion - 60 cent minimum charge. If a classified ad or legal notice is more than 100 words, the rate will be 4 cents per word first insertion and 3 cents per word each time thereafter.

QUARTERLY REPORT

Report of Mrs. Thelma Phillips County Treasurer of Sutton County, Texas, of Receipts and Expenditures from Sept. 30 to Dec. 30, 1958, inclusive:

JURY FUND. 1st Class
Balance last Report, Filed \$1,013.40
To Amount received since last Report 2,297.71
By Amount paid out since last Report, Ex. "A" \$ 413.54
By Amount per cent. Commission on amount received 2.98
By Amount per cent. Commission on amount paid out41
Amount to Balance **\$2,894.18**

Balance \$3,311.11 \$3,311.11

ROAD AND BRIDGE FUND. 2nd Class.
Balance last Report, Filed \$13,673.31
To Amount received since last Report 4,743.61
By Amount paid out since last Report, Ex. "B" \$11,549.71
By Amount per cent. Commission on amount received 4.74
By Amount per cent. Commission on amount paid out 11.55
Amount to Balance **\$ 6,850.92**

Balance \$2,894.18 \$2,894.18

1946 INT. & SINKING FUND. 4th Class
Balance last Report, Filed \$10,144.72
To Amount received since last Report 590.45
By Amount paid out since last Report, Ex. "D" \$ 78.75
By Amount per cent. Commission on amount received59
By Amount per cent. Commission on amount paid out08
Amount to Balance **\$10,655.75**

Balance \$10,735.17 \$10,735.17

1949 INT. & SINKING FUND. 5th Class.
Balance last Report, Filed \$12,619.51
To Amount received since last Report 2,877.02
By Amount paid out since last Report, Ex. "E" \$ 186.25
By Amount per cent. Commission on amount received 2.88
By Amount per cent. Commission on amount paid out19
Amount to Balance **\$15,307.21**

Balance \$15,496.53 \$15,496.53

1951 INT. & SINKING FUND 6th Class.
Balance last Report, Filed \$2,683.64
To Amount received since last Report 11.15
By Amount paid out since last Report, Ex. "F" \$ 10.00
By Amount per cent. Commission on amount received01
By Amount per cent. Commission on amount paid out01
Amount to Balance **\$2,684.77**

Balance \$2,694.79 \$2,694.79

1952 INT. & SINKING FUND. 7th Class.
Balance last Report, Filed \$4,202.48
To Amount received since last Report 2,871.44
By Amount per cent. Commission on amount received \$ 2.87
Amount to Balance **\$7,073.92**

Balance \$7,073.92 \$7,073.92

INT. & SINKING FUND 1954 8th Class.
Balance last Report, Filed \$4,938.50
To Amount received since last Report 4,592.64
By Amount per cent. Commission on amount received \$ 4.59
Amount to Balance **\$9,529.14**

Balance \$9,529.14 \$9,529.14

1955 INT. & SINKING FUND 9th Class.
Balance last Report, Filed \$3,289.96
To Amount received since last Report 4,018.91
By Amount paid out since last Report, Ex. "C" \$ 411.25
By Amount per cent. Commission on amount received 4.02
By Amount per cent. Commission on amount paid out41
Amount to Balance **\$6,893.19**

Balance \$7,308.87 \$7,308.87

1932
Mrs. Sterling Baker, Mrs. Fred Simmons and Miss Nan Karnes were guests during part of last week at the ranch home of Mr. and Mrs. Russell Martin southeast of Del Rio.

1932
Mesdames George B. Hamilton and Nettie Marion left Wednesday for Brady, where they are visiting their sister, Mrs. Clyde Windrow.

1932
Mr. and Mrs. W. C. Bryson, of Uvalde, arrived Wednesday night for a visit here with Mr. and Mrs. W. D. Wallace, who recently returned from a visit to them at Uvalde.

1932
Mesdames Marion Stokes and Dock Friend spent the weekend visiting Mrs. Joe Bridge in Del Rio. They enjoyed a visit to Station XER during their trip.

1932
Misses Brownie and Blackie Motley, of Junction, spent Wednesday night as the guests of Miss Margaret Barton, who accompanied them to Junction and remained as their guest for the weekend.

1932
The Misses Thelma Rees and Loula Belle Caldwell spent the weekend in San Angelo visiting Miss Caldwell's grandmother, Mrs. L. D. Biggs.

1932
R. S. Covey, superintendent of Sonora schools, returned Sunday from a three-day business trip to Holland, Bartlett and Austin.

Balance \$18,416.92 \$18,416.92

GENERAL COUNTY FUND. 3rd Class.
Balance last Report, Filed \$ 623.65
To Amount received since last Report 28,706.04
By Amount paid out since last Report, Ex. "C" \$ 7,574.19
By Amount per cent. Commission on amount received 28.71
By Amount per cent. Commission on amount paid out 7.57
Amount to Balance **\$21,719.22**

Balance \$29,329.69 \$29,329.69

1946 INT. & SINKING FUND. 4th Class
Balance last Report, Filed \$10,144.72
To Amount received since last Report 590.45
By Amount paid out since last Report, Ex. "D" \$ 78.75
By Amount per cent. Commission on amount received59
By Amount per cent. Commission on amount paid out08
Amount to Balance **\$10,655.75**

Balance \$10,735.17 \$10,735.17

1949 INT. & SINKING FUND. 5th Class.
Balance last Report, Filed \$12,619.51
To Amount received since last Report 2,877.02
By Amount paid out since last Report, Ex. "E" \$ 186.25
By Amount per cent. Commission on amount received 2.88
By Amount per cent. Commission on amount paid out19
Amount to Balance **\$15,307.21**

Balance \$15,496.53 \$15,496.53

1951 INT. & SINKING FUND 6th Class.
Balance last Report, Filed \$2,683.64
To Amount received since last Report 11.15
By Amount paid out since last Report, Ex. "F" \$ 10.00
By Amount per cent. Commission on amount received01
By Amount per cent. Commission on amount paid out01
Amount to Balance **\$2,684.77**

Balance \$2,694.79 \$2,694.79

1952 INT. & SINKING FUND. 7th Class.
Balance last Report, Filed \$4,202.48
To Amount received since last Report 2,871.44
By Amount per cent. Commission on amount received \$ 2.87
Amount to Balance **\$7,073.92**

Balance \$7,073.92 \$7,073.92

INT. & SINKING FUND 1954 8th Class.
Balance last Report, Filed \$4,938.50
To Amount received since last Report 4,592.64
By Amount per cent. Commission on amount received \$ 4.59
Amount to Balance **\$9,529.14**

Balance \$9,529.14 \$9,529.14

1955 INT. & SINKING FUND 9th Class.
Balance last Report, Filed \$3,289.96
To Amount received since last Report 4,018.91
By Amount paid out since last Report, Ex. "C" \$ 411.25
By Amount per cent. Commission on amount received 4.02
By Amount per cent. Commission on amount paid out41
Amount to Balance **\$6,893.19**

Balance \$7,308.87 \$7,308.87

Balance \$6,893.19

NO. 2 RIGHT OF WAY FUND 10th Class
Balance last Report, Filed \$131.83
Amount to Balance **\$131.83**

Balance \$131.83 \$131.83

ROAD & BRIDGE MACH. FUND 11th Class.
Balance last Report, Filed \$ 5,913.72
To Amount received since last Report 11,480.21
By Amount paid out since last Report, Ex. "E" \$7,834.66
By Amount per cent. Commission on amount received \$ 11.48
By Amount per cent. Commission on amount paid out 7.83
Amount to Balance **\$9,539.98**

Balance \$17,393.93 \$17,393.93

ROAD AND BRIDGE SPEC. FUND 12th Class.
Balance last Report, Filed \$10,102.65
By Amount paid out since last Report, Ex. "F" \$ 3,088.92
Amount to Balance **\$ 7,013.73**

Balance \$10,102.65 \$10,102.65

PARK FUND 13th Class.
Balance last Report, Filed \$3,619.18
To Amount received since last Report 2,297.71
By Amount paid out since last Report \$ 566.54
By Amount per cent. Commission on amount received 2.30
By Amount per cent. Commission on amount paid out59
Amount to Balance **\$5,347.48**

Balance \$5,916.89 \$5,916.89

PERM. IMP. FUND 14th Class.
Balance last Report, Filed Overdrawn \$3,614.54
To Amount received since last Report \$3,442.39
By Amount paid out since last Report 2,358.25
By Amount per cent. Commission on amount received 3.44
By Amount per cent. Commission on amount paid out 2.35
Amount to Balance (Overdrawn \$2,531.19) **\$3,442.39**

Balance \$3,442.39

F. M. & L. ROAD FUND 15th Class.
Balance last Report, Filed \$ 516.02
To Amount received since last Report 11,460.70
By Amount per cent. Commission on amount received 11.46
Amount to Balance **\$11,965.26**

Balance \$11,976.72 \$11,976.72

FLOOD CONTROL FUND 16th Class.
Balance last Report, Filed Overdrawn \$1,663.56
To Amount received since last Report \$5,731.74
By Amount per cent. Commission on amount received 5.73
Amount to Balance **\$4,062.51**

Balance \$5,731.74 \$5,731.74

LAW LIBRARY FUND 17th Class.
Balance last Report, Filed Overdrawn \$5.98
To Amount received since last Report \$6.00
Amount to Balance **.02**

Balance \$6.00 \$6.00

SALARY FUND 18th Class.
Balance last Report, Filed \$.09
Balance last Report, Filed \$461.32
To Amount received since last Report 40.75
By Amount paid out since last Report \$577.56
Amount to Balance (Overdrawn \$75.43) **\$502.07**

Balance \$502.07

OFFICERS SALARY FUND 19th Class.
Balance last Report, Filed Overdrawn \$10,464.63
To Amount received since last Report \$9,744.45
By Amount paid out since last Report \$ 5,004.59
Amount to Balance (Overdrawn \$5,724.73) **\$9,744.45**

Balance \$9,744.45

SOCIAL SECURITY FUND 20th Class.
Balance last Report, Filed \$1,014.65
By Amount paid out since last Report \$ 580.69
Amount to Balance **433.99**

Balance \$1,014.65 \$1,014.65

DOG TAX FUND 21st Class.
Balance \$ 433.97
Balance last Report, Filed \$15.50
Amount to Balance **\$15.50**

Balance \$15.50 \$15.50

RECAPITULATION
Jury Fund Balance \$ 2,894.18
Road and Bridge Fund Balance 6,850.92
General County Fund Balance 21,719.22
1946 Int. and Sinking Fund Balance 10,655.75
1949 Int. and Sinking Fund Balance 15,307.21
1951 Int. and Sinking Fund Balance 2,684.77
1952 Int. and Sinking Fund Balance 7,073.92
1954 Int. and Sinking Fund Balance 9,529.14
1955 Int. and Sinking Fund Balance 6,893.19
No. 2 Right-of-Way Fund Balance 131.83
Road and Bridge Mach. Fund Balance 9,539.98
Road and Bridge Special Fund Balance 7,013.73
Park Fund Balance 5,347.48
Perm. Imp. Fund Balance Overdrawn \$2,531.19
F. M. & L. Road Fund Balance 11,965.26
Flood Control Fund Balance 4,062.51
Law Library Fund Balance09
Salary Fund Balance Overdrawn 75.43
Officers Salary Fund Balance Overdrawn 5,724.73

Total All Funds \$113,330.37

LIST OF BONDS AND OTHER SECURITIES ON HAND
NONE

THE STATE OF TEXAS
COUNTY OF SUTTON
Before me, the undersigned authority, on this day personally appeared Mrs. Thelma Briscoe, County Treasurer of Sutton County, who being by me duly sworn, upon oath, says that the within and foregoing report is true and correct.

MRS. THELMA BRISCOE, County Treasurer.
County Court, Sutton County, Texas.
Sworn to and subscribed before me, this 12th day of January, 1959
(SEAL) F. L. MCKINNEY



Precision, perhaps more than any one factor, has placed Cadillac above and beyond other motor cars. In every phase of design . . . manufacture . . . and assembly, meticulous care is devoted to even the most minor of details. The result of this untiring effort is evidenced on every highway of the world—Cadillac motor cars—ten or fifteen or twenty years old—still providing pleasure and prestige. Visit your Cadillac dealer to drive the 1959 Cadillac . . . and to experience motordom's most convincing hour!

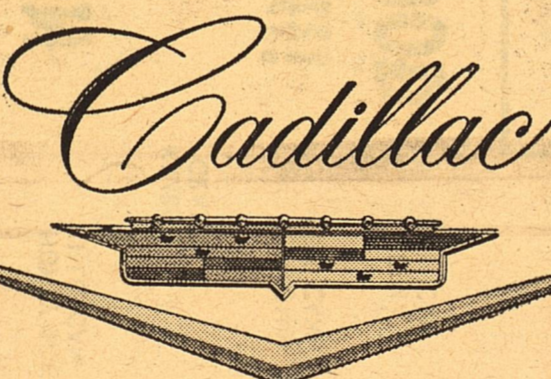

VISIT YOUR LOCAL AUTHORIZED CADILLAC DEALER

GRANGER & JOHNSON MOTORS
CONCHO AND PLUM PHONE 24761 SONORA, TEXAS

Snowdrift
THE WESSON OIL
SHORTENING
3 LB. CAN
59c

Weekend Winners
...Real Savings!

Flour
KIMBELL'S
BEAUTIFUL
PILLOW CASE BAG
25 LB. BAG
\$1.69

Peaches DEL MONTE
NO. 2 1/2 CAN
33c

BISCUITS
KIMBELL'S
3 FOR **25c**

Kleenex 400 COUNT
2 FOR **49c**

Fro-Zan
GANDY'S
ALL FLAVORS
1/2 GAL. CTN.
29c

CORN COUNTY KIST
12 OZ. CAN
2 FOR 29c

PEAS MISSION
303 CAN
2 FOR 29c

GREEN BEANS KIMBELL'S CUT
303 CAN
19c

TOMATOES KIMBELL'S
303 CAN
2 FOR 25c

FRUITS AND VEGETABLES

Celery LARGE PASCAL
STALK
10c

Green Onions BUNCH
5c

Radishes BUNCH
5c

Yams KILN DRIED
LB.
9c

Oranges SUN KIST
LB.
9c

Apples RED DEL.
LB.
10c

Frozen Foods

Cheese SWIFT'S
BROOKFIELD
2 LB. BOX
69c

EVANS FOODWAY STORES

LARD SWIFT'S
3 LB. CTN.
49c

Quality Meats

Pot Pies WINTER GARDEN
CHICKEN OR TURKEY
19c

Strawberries WESTERN WONDER
10 OZ. PKG.
19c

Fish Sticks BLUE WATER
10 OZ. PKG.
33c

Orange Juice SEALED SWEET
6 OZ. CAN
23c

Rolls FROZEN RITE
PKG.
29c

Okra SNOWCROP
PKG.
25c

SALMON HONEY BOY
1 LB. CAN
49c

TUNA KIMBELL'S
GRATED
2 FOR 49c

Spaghetti DIAMOND
300 CAN
2 FOR 25c

DOG FOOD KIM
1 LB. CAN
3 FOR 25c

Crackers NABISCO
SUPREME PECAN
1 LB. PKG.
27c

Sandies MORTON'S
QUART JAR
45c

Salad Dressing KIMBELL'S
20 OZ. JAR
39c

Preserves KIMBELL'S
20 OZ. JAR
3 FOR 99c

Bacon ARMOUR'S
1 LB. PKG.
59c

Ham ARMOUR'S PRESSED
3 LB. CAN
\$1.39

Cheese LONGHORN
LB.
49c

Salt Pork LB.
39c

Franks CIRCLE C
1 LB. PKG.
45c

Hams OLD FASHIONED
HALF OR WHOLE
LB.
59c

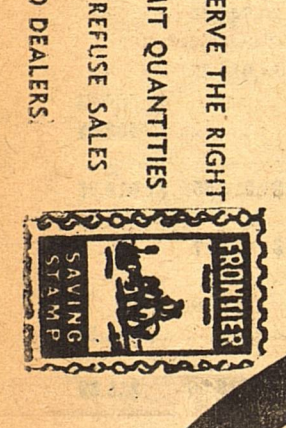
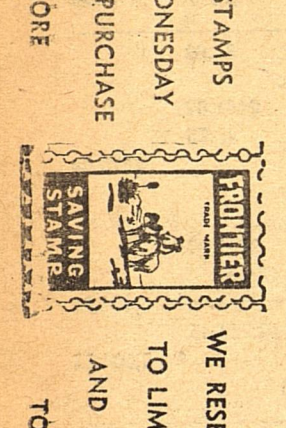
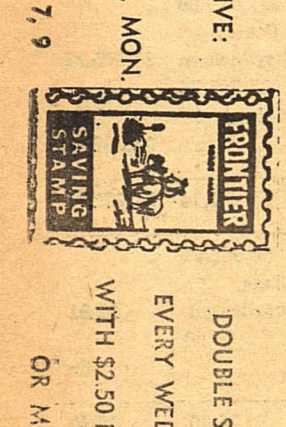

PRICES EFFECTIVE:
THURS., FRI., SAT., MON.
FEBRUARY 5, 6, 7, 9

DOUBLE STAMPS
EVERY WEDNESDAY
WITH \$2.50 PURCHASE
OR MORE

WE RESERVE THE RIGHT
TO LIMIT QUANTITIES
AND REFUSE SALES
TO DEALERS.

Let's take a trip in the cars

BUILT FOR PEOPLE

Let's take a trip in the cars

BUILT FOR SAVINGS

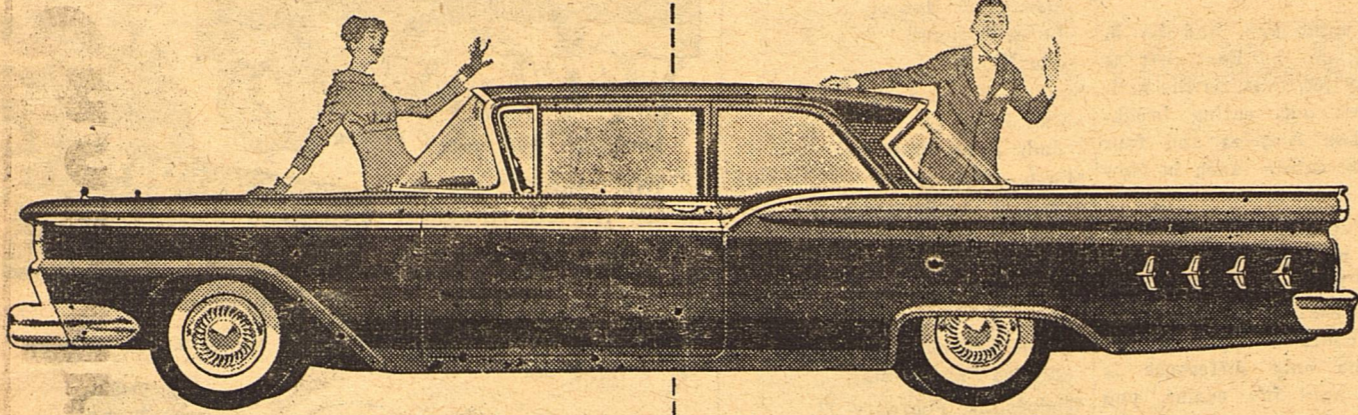

THE WORLD'S MOST BEAUTIFULLY PROPORTIONED CARS

Here's how to comfort-test a Ford. Take six people—a daddy longlegs, a Mr. "five by five," any shape, any size. Put them in a Ford and watch what happens. First they can get in easier. Once inside, everyone (including the man in the middle) has a thickly padded seat for real comfort. There's more than enough room for legs, elbows, hips—and hats! Come in for a "people test!"

Suggested Ford retail prices are lowest of the best-selling three for all comparable models. With radio, heater, and automatic transmission, Fords are priced up to \$102.75 less than the major competition. Diamond Lustre Finish never needs waxing. The aluminum muffer normally lasts twice as long. Finally, Ford's beautiful proportions will command a higher price when you sell.

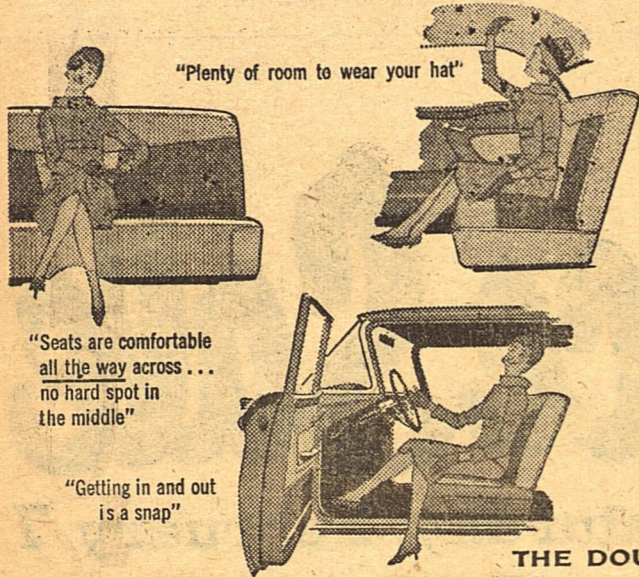

"Plenty of room to wear your hat"

"Seats are comfortable all the way across... no hard spot in the middle"

"Getting in and out is a snap"



"Save up to \$1.00 on every tankful"

"Go 4000 miles without changing oil"

"Save up to \$102.75 on purchase price alone!"

Every Ford has SAFETY GLASS in every window

THE DOUBLE-VALUE

59 FORDS

Come people test 'em today! Come savings test 'em today!

FOR A BETTER BUY IN A USED CAR OR TRUCK, BE SURE TO SEE OUR 'A7' OR OTHER SELECTIONS

SONORA MOTOR COMPANY

Sonora, Texas

ANNUAL REPORT

BY SUPERINTENDENT OF UTILITIES
FISCAL YEAR

SEPTEMBER 30, 1957 TO SEPTEMBER 30, 1958

TO THE MAYOR OF THE CITY OF SONORA, TEXAS:

As Superintendent of the General Department, and the Light, Water and Sewer System of the City of Sonora, Texas, I hereby file with you a condensed balance sheet, and a combined report of the operations of departments, plants and systems, for the fiscal year ending September 30, 1958, as follows:

CONDENSED BALANCE SHEET

ASSETS	TOTAL	FUND				
		GENERAL AND SOCIAL SECURITY	ELECTRIC	WATER	SEWER	
CURRENT ASSETS	\$ 87,139.64	\$ 6,226.04	\$ 47,084.65	\$ 27,722.67	\$ 6,106.28	
INVESTMENTS (SINKING FUND)	21,967.50	—	4,987.50	—	16,980.00	
PROPERTY AND EQUIPMENT, NET	1,112,924.95	195,485.34	609,150.27	202,577.29	105,712.05	
DEFERRED CHARGES	671.83	144.11	276.49	190.29	60.94	
OTHER ASSETS	40.00	—	—	30.00	10.00	
TOTALS	\$1,222,743.92	\$201,855.49	\$661,498.91	\$230,520.25	\$128,869.27	
LIABILITIES						
CURRENT LIABILITIES	\$ 72,198.12	\$ 10,163.75	\$ 43,298.29	\$ 12,897.08	\$ 5,839.00	
LONG-TERM INDEBTEDNESS	404,905.74	27,431.33	308,699.10	47,775.31	21,000.00	
SURPLUS	745,640.06	164,260.41	309,501.52	169,847.86	102,030.27	
TOTALS	\$1,222,743.92	\$201,855.49	\$661,498.91	\$230,520.25	\$128,869.27	
OPERATIONS						
	TOTAL	GENERAL	ELECTRIC	WATER	SEWER	
OPERATING REVENUE	\$216,150.71	\$49,246.00	\$118,304.77	\$38,962.23	\$9,637.71	
OPERATING EXPENSES EXCLUDING DEPRECIATION	131,621.61	39,913.49	59,811.66	24,259.08	7,637.38	
OPERATING INCOME BEFORE DEPRECIATION	84,529.10	\$ 9,332.51	\$ 58,493.11	\$14,703.15	\$2,000.33	
OTHER INCOME	6,836.22	—	1,450.99	5.56	5,379.67	
NET INCOME BEFORE DEPRECIATION, DEBT, SERVICE AND CONTRIBUTIONS TO OTHER CITY FUNDS	\$ 91,365.32	\$ 9,332.51	\$ 59,944.10	\$14,708.71	\$7,380.00	
DEPRECIATION	\$ 30,217.07	—	\$ 20,426.21	\$ 7,345.61	\$2,445.25	
DEBT SERVICE	6,736.44	679.92	2,738.25	1,954.50	1,363.77	
CONTRIBUTIONS TO OTHER CITY FUNDS	5,700.00	—	2,850.00	2,850.00	—	
NET INCOME	\$48,711.81	\$ 8,652.59	\$ 33,929.64	\$ 12,150.11	\$3,809.02	

The foregoing is taken from the Audit Report of the City, copies of which are on file with the City Secretary, and reference is made thereto for a complete itemization of revenues and expenses.

RESPECTFULLY SUBMITTED,
R. M. McCARVER
SUPERINTENDENT OF UTILITIES

NANCY JO SMITH HONORED ON BIRTHDAY

Mrs. Tommy Smith, assisted by Mrs. B. E. Cartwright and Mrs. W. A. McCoy, feted her daughter, Nancy Jo, on her second birthday with a party at the McCoy home. Chocolate milk was served with the birthday cake and balls were given as favors.

Attending were Melinda and Melissa Nance, Dennis Wayne and Janice Sue Nance, David Shurley, Bruce Kerbow, Teddy Coker, Laurie Nusbaum, John Guthrie, Drew Scherz, Debby Tittle, Debra Kohmar, Michelle Rousselot, Foster Shurley and Darla Sue Moore.

METHODIST WOMEN SLATE PLAYLET SUNDAY NIGHT

The playlet, "Behold Your God," by Faye Brownfield, under direction of the spiritual life secretary, Mrs. J. C. Stephen, will be given at the evening service Sunday, February 8, at the First Methodist Church. It is an introduction to the study of Isaiah, which the Woman's Society of Christian Service will begin at their February 11 meeting. This too, will be under Mrs. Stephen's leadership and all church women are invited to attend the study groups.

MEMORIAL GIFTS MADE TO LOCAL CANCER SOCIETY

Mrs. Alvis Johnson, chairman of the local chapter of the American Cancer Society, announced that the following persons had made gifts to the Cancer Memorial Fund: In memory of Sam Hull: Mrs. Charlie Hull, Mrs. Charline McDonald, Mrs. Myrtle Sellman, Mrs. Nellie Allen, Mr. and Mrs. Alvis Johnson. In memory of P. A. Diehl of San Antonio, Mr. and Mrs. John McClelland. In memory of C. D. Gibson of San Antonio, Mrs. Roy Pearce and Mr. and Mrs. T. A. Diehl. In memory of Mrs. J. B. Webb of San Angelo, Mrs. Myrtle Sellman and Mr. and Mrs. Alvis Johnson.

The Devil's River News-Sonora, Texas, Thursday, February 5, 1969

THE WOMEN'S PAGE

Elementary Students To Have Party, Coronation At Annual Valentine Festival

Students at Central Elementary School will have their annual Valentine party and coronation at the school Tuesday night, February 10. Mary Davis will be crowned Valentine Queen at ceremonies to be held in the school auditorium. She will be escorted by Dick McMillan. Refreshments will be served in the cafeteria and students will enjoy dancing and games.

Duchesses for the coronation and their escorts will be: Kindergarten: Melissa Brown and Roger Langford; First Grade, Gwen West and David Wuest and Brenda Dunn and Dick Brown; Second Grade: Vera Beth Wade and Dick Hamilton.

Third Grade, Maxine Davis and Jim Wall; Fourth Grade: Nedra Rape and Dorr Scherz; Fifth Grade: Mickey Hardegree and Libb Mills Wallace; Sixth Grade: Rande Fawcett and John David Fields and Irene Davis and Jimmy Wilson. Mary Davis and Dick McMillan represent the Seventh Grade.

JOE MOORE HONORED ON 11TH BIRTHDAY

Mrs. Hut Moore honored her son Joe on his 11th birthday with a theatre party, Saturday January 31. Refreshments were served and games were played at his home before the matinee. Kites were given as favors.

Those who attended included Andy Moore, Robert Brown, Libb Mills Wallace, Lloyd Hopf, Bobby Kelley, Gary McGilvray, Jerry Shurley, Carl Teaff and Buster Harris.

Eastern Star Has Instruction School Here

On Thursday, January 29, a school of instruction for District 5, Section 2, Order of the Eastern Star was held at the Masonic Hall here.

Presiding at the meeting was Mrs. Nancy Bailey of San Antonio, District Deputy Grand Matron of District 5. Other grand officers present were Mrs. Katherine M. Poulis, Worthy Grand Matron, San Antonio; Mrs. Birdie Jane Easterling, Past Grand Matron, Del Rio; Mrs. Mary Ellen Hughes, Chairman of the Board of Grand Trustees, Merzon; Mrs. Bella Guess, Deputy Grand Matron, District 5, Section 1, San Angelo; and Mrs. Nancy Stephenson, Deputy Grand Matron, District 5, Section 2, Big Lake, and Paul Turney, member of the Grievances and Appeals Committee, Sonora.

Following the school a luncheon was held in the dining room at the Masonic Hall.

A banquet was held at the Elementary School cafeteria at six o'clock honoring the Worthy Grand Matron, Mrs. Katherine M. Poulis, followed by a fraternal visit at the hall at eight o'clock.

Chapters in District 5, Section 2, who participated in the meeting were Eldorado, Menard, Big Lake, Ozona, Rankin, McCamey, Midkiff, Fort McKavett and Sonora.



YOUR MINISTER SAYS

By Rev. Doyle W. Morton
"Let the redeemed of the Lord say so." Psalm 107:2.

The psalmist has a timeless message for all people who have enjoyed the redeeming power of God. Pictured here are people from all directions and in all dire situations. Yet the Lord redeems all who turn to him. The psalmist tells how the redeemed should say so: "Oh that men would praise the Lord for his goodness, and for his wonderful works to the children of men! And let them sacrifice the sacrifices of thanksgiving, and declare his works with rejoicing. . . Let them exalt him also in the congregation of the people, and praise him in the assembly

of the elders." The redeemed of the Lord should say so in our day. We should be thankful, should sacrifice for God, should gladly tell of God's works, should be in "the congregation of the people" exalting the Lord. The psalmist calls all of the redeemed to say so. It is not only for the best speaker, the wealthiest person, the best singer, the most religious individual. It is for all the redeemed. There is so much to be said that it takes all of the redeemed to say it. There is so much to be told that it takes all the ways we have of saying it. Let us use our abilities to let the world know that we have been redeemed by the Lord.

3 New Accessories For Junior-Sized JENSEN 13-W

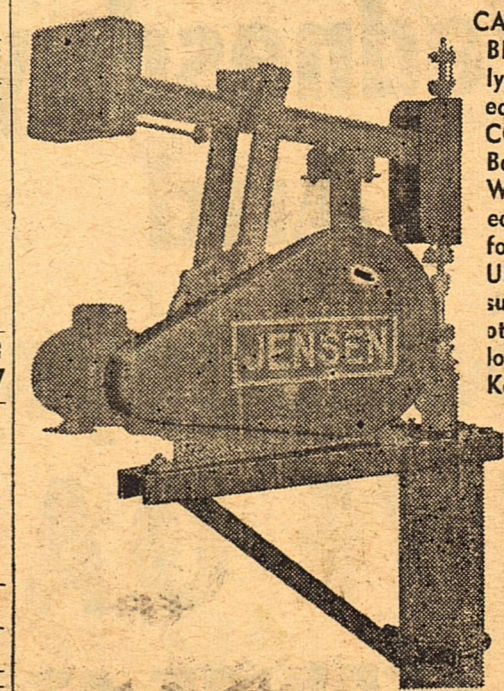

CABLE GUARD and BELT GUARD, quickly attached for added safety. COMBINATION Jack Base and SANITARY WELL CAP, for fast, easy installation—no foundation is needed. Unit is off of ground; surface water, dirt and other impurities are locked out of the well. Keeps water clean and pure.

If you now own a JENSEN 13-W. . . smallest of 14 JENSEN JACKS. . . or plan to install one—don't forget to ask about these new accessories. Will be glad to help you solve your water problems, with a JENSEN.

Made by Jensen Bros. Mfg. Co. Coffeyville, Kansas

SONORA WOOL AND MOHAIR COMPANY
SERVING THE CAPITAL OF THE STOCKMEN'S PARADISE

Hospital Notes

ADMISSIONS
 Ben Meckel
 William Finklea
 Jodie Finklea
 Ted Bailey Joy
 Salvador Contreras
 Myrtle Wagley, Eldorado
 Frank Wycoff
 Libby Cleveland
 Hoyt Boothe, Eldorado
 Sanford Trainer
 Joe Turner Logan, Eldorado

DISMISSALS
 Salvador Contreras
 Frank Wycoff
 Thelma Sims
 Jodie Finklea
 William Finklea
 Ben Meckel
 Ted Bailey Joy
 Marva Jackson
 Gloria Hernandez
 Liz Uedecke
 Della Mae Williams
 Coen Sutherland
 Ruth Shurley

The Devil's River News-Sonora, Texas, Thursday, February 5, 1959

The Devil's River Philosopher Finds He And A Few Others Around Here Not Eligible For Space Flights

Editor's note: The Devil's River Philosopher on his bitter-weed ranch on Devil's River has a few remarks about space flight this week.

Dear editor:

Not that I had planned on going myself, I've got things to do out here on this bitterweed ranch, but I was reading yesterday about the requirements for the first man to take off for outer space from the United States, and in case you missed the article I can let you know that I don't think I'd qualify and I don't think they'll be calling on you either, Mr. Bundy.



Well, I've got the same schedule out here on this ranch. I mean, out here on this ranch you can eat breakfast at eight a.m. and four hours later you can eat lunch. The only difference is that out here it's easier, you don't have to take a cab to the airport, you're not bothered by the roar of a jet engine, my chair here is just as comfortable as the ones they have on those planes, and at the end of the four hours you're at home instead of being 3,000 miles away. You've also saved \$300.

Science is wonderful, but most people don't know how to em-

Happy Birthday

Friday, February 6,
 Mrs. Vernon Hamilton
 Mrs. George Hamilton
 Valerie Jo Merck
 Saturday, February 7,
 Dr. J. F. Howell
 Mrs. S. F. Houser
 Lewis Spraggins
 Joe Nance
 Sunday, February 8,
 Jan Jones
 Judy Lynn Graves
 Monday, February 9,
 Mrs. J. A. Cauthorn
 Cashes Taylor
 Roland Moore
 Tuesday, February 10,
 Jack Schultz
 Gene Schultz
 Sheree Faye Lamb
 Wednesday, February 11,
 Mrs. Bob Tisdale
 Jim Caldwell
 Roy Cooper
 Cecilia Young
 J. A. Cauthorn
 Thursday, February 12,
 Gilbert Teagarden

play it to their own advantage. Yours faithfully, J. A.

underwood
Golden-Touch Portable



DELUXE QUIET TAB

Perfect Teen-agers' Typewriter

More big-typewriter features than any other portable!

- Sensational new Jam-release key ends finger smudges—free jams instantly
- Exclusive "See-Set" margins keep your typing always balanced on page
- Only portable that tabs like an office typewriter—has separate Clear & Set keys
- The only portable with Golden-Touch®

Has line gauge, automatic line-finder, extra-wide writing line, quick ribbon-change, DeLuxe paper support, attractive attaché-type carrying case, keys molded to fit fingers. Color styled in Spanish Gold, Driftwood and Sunset Red® (on special order)

The Devil's River News

DOUBLE STAMP

Frontier Stamps

DAYS

On

Wednesdays

And

Saturdays

LIVE OAK

SUPER SERVICE STATION

Your Phillips 66 Dealer

MEN'S WEAR

Clearance Sale

Friday, February 6

Saturday, February 7

JACKETS

& COATS

Regular Price

Sale Price

\$25.95

\$17.30

\$22.95

\$15.30

\$15.95

\$10.64

\$10.95

\$ 7.30

BIG DISCOUNTS!

Save

33 1/3 %

Slacks

Shirts

Were	Now
\$16.95	\$11.30
\$14.95	\$ 9.97
\$ 9.95	\$ 6.64

Were	Now
\$6.95	\$4.64
\$5.95	\$3.97
\$5.00	\$3.34

You Pay For Alterations

1 Table Shirts Regular \$6.95, \$5.95, \$5.00 To Go At \$2.95

HATS

Regular Price	Sale Price
\$15	\$10
\$12.50	\$ 8.34
\$10	\$ 6.67

SONORA MEN'S STORE

READ AND USE THE... WANT ADS FOR QUICK RESULTS



SPECIAL NOTICES

addresses made to order or re- conditioned. Leave order at News Office. Western Mattress Co. tfn 8.

SPECIAL NOTICE- The Service Master Carpet Cleaning Service will be in Sonora 2 days each month. For appointment call Western Motel. tfn 6.

FOR SALE: Lined oak bunk beds in good condition and chrome dinette suite. Jeff Lambert. Phone 23801. tfn 16.

STOCKMEN'S FEED CO.

PROTEINS
CUSTOM MIXING

We'll Mix Your Formula.

MAKE STOCKMEN'S FEED COMPANY YOUR HEADQUARTERS IN SONORA

Bryan Hunt Jack Neff
Andy Moore, Mgr.

SONORA ABSTRACT CO.

J. D. LOWREY, Mgr.
**Efficient Land Title Service
On Sutton County Land**

WE REPRESENT SEVERAL OF THE OLD LINE FIRE INSURANCE COMPANIES.

**REAL ESTATE
SEE US FOR CITY PROPERTY
INSURANCE**

Every kind of protection known to Standard insurance Companies

**RANCH LOANS
THE BIGGER THE BETTER**

**TAX CONSULTANTS
ELLIOTT BROTHERS CO**

**EXPERT Stock Drenching
Prompt, Dependable Service**

We drench your stock and get it back on the range in the shortest time possible.

ALSO WE CARRY A FULL LINE OF STOCK MEDICINES AND VACCINES

Dial 23431 or 21581 Sonora, Texas

**TAYLOR & MOORE
STOCK MEDICINE CO.**

Miscellaneous For Sale

FOR RENT- Finished Bed-rooms and apartments. All bills paid. Weekly rates. Castle Courts, phone 21301. tfn 9.

FOR SALE: Baby bed and high chair. Contact Mrs. Herb McKee. 3 tp 17.

SPECIAL NOTICES

SPECIAL SERVICE- Wheels balanced on your car. \$1.50 per wheel plus weights. Call 27191, Live Oak Super Service Station and your car will be picked up and delivered. tfn 10.

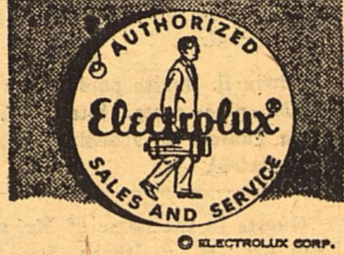

Robert S. Henderson

350 W. 34th St. - Phone 223334
SAN, ANGELO, TEXAS
Or See Geo. E. (Bud) Smith
Phone 22641
4 tp 14 - tfn 14.

**THE SERVICE MASTER
CARPET CLEANING SERVICE
OF SAN ANGELO**

**WHI BE IN SONORA
2 DAYS EACH MONTH**

Service Master is recommended by Robert Massey's, Shepperson's and Jeffers Interiors.

For Information Call Western Motel.

Service Master, Box 3003, San Angelo, Texas. tfn 38.

EXPERT

Mattress Repair

RENOVATING
Western Mattress

Leave Call At News Office

MARTIN'S PLUMBING



Martin Plumbing
PLUMBING HEATING
FIXTURES
APPLIANCES
SONORA, TEX.
Phone 2-5281

**Remodeling
LOANS**

NOTHING DOWN
TERMS TO SUIT
3 Years To Pay
**Foxworth
Galbraith
Lumber Co.**

LEGAL NOTICES

**CONTRACTORS' NOTICE
OF TEXAS HIGHWAY
CONSTRUCTION**

Sealed proposals for constructing 223.238 miles of Seal Coat from Fr. Taylor Co. Line To 6.9 Mi. S., Fr. 6.9 Mi. S. of Taylor Co. Li. To Winters., Fr. Runnels Co. L. To 6.3 Mi. S. Paint Rock., Fr. 0.2 Mi. W. of Eden To Eden., Fr. Eden To McCulloch Co. Line., Fr. Irion Co. L. E 5.8 Mi., Fr. Sonora E. 7.7 Mi., Fr. 7.7 Mi. E. Sonora to 18.5 mi E. Sonora F. Int. U. S. 87 and 277 to 9.0 Mi. S., Fr. Bronte To Runnels Co. Line., Fr. Coke Co. L. To Ballinger., Fr. Eldorado To Menard Co. L., Fr. 1.3 Mi. S. of U. S. 290 To Val Verde Co. L., Fr. Mitchell Co. Li. To Robert Lee., Fr. 12.9 Mi. NW RM

MISCELLANEOUS

For a touch of traditional charm . . . Add a GASLITE. Call Sonora Gas Company, phone 24101. tfn 18.

FOR SALE: One used Maytag Automatic Washer with Water Level Control for only \$110.00 Fully Guaranteed, Easy Terms. SONORA GAS COMPANY, 24101. tfn 18.

FOR SALE: 1959 Model GE Refrigerator, large capacity (11 Cu. Ft.) with freezer compartment. Only \$229.95 and your old refrigerator. SONORA GAS COMPANY is your authorized GE dealer in Sonora. Phone 24101. tfn 18.

FOR SALE: One used Bendix Automatic Washer, fully guaranteed, easy terms are available. Only \$75.00. SONORA GAS COMPANY, 24101. tfn 18.

FOR SALE- two gentle kid ponies. Call Johnny Merck, 22891. tfn 18.

FOR SALE- 300 Tons Good Alfalfa, \$25.00 per ton. Truck Load Lots, Barstow, Texas, 6 miles east Pecos, Texas, Hy. 80, Tel. 2161 Day, 2273 Night. 3 tc 18.

Understanding Service
**RATLIFF - KERBOW
FUNERAL HOME**
Ambulance Service
Dial
23591 - 21871

L. W. Elliott
ATTORNEY-AT-LAW
SONORA, TEXAS
Will practice in all state and federal courts

EDW. A. CARROLL
217 S. Chadborne
Phone 5384
SAN ANGELO, TEXAS

"The Texas Sheep and Goat Raisers Association will pay a reward of \$500.00 for information leading to the arrest and final conviction of anyone for stealing sheep or goats from a member or members of the Association. Law enforcement officers are excluded from this offer. The information must be furnished to any law enforcement officer or to the Secretary of the Texas Sheep and Goat Raisers Association at its office, Cactus Hotel Annex, San Angelo, Texas. Telephone 6242 or 25612, San Angelo. tfn 25. TEXAS SHEEP & GOAT RAISERS ASSOCIATION

33 To RM 33., Fr. 16.8 Mi. W. of SH 163 To SH 163., Fr. 1.6 Mi. S. of U.S. 67 To Crockett Co. L., Fr. Menard To 4.8 Mi. E. (Sect.), Fr. Menard To 5.9 Mi. SW., Fr. Veribest To U.S. 87 on highways U.S. 83, U.S. 87, U.S. 67, U.S. 290, U.S. 277, SH 158, SH 29, SH 163, SH 208, RM 2404, RM 33, RM 1676, FM 2092 and FM 2291, FM 2334, covered by C 34-3-8, C 34-4-16, C 35-2-19, C 70-4-10, C 70-5-10, C 77-6-23, C141-4-10, C 141-5-11, C 159-1-16, C 344-1-6, C 344-2-11, C 396-3-6, C412-4-5, C 454-4-7, C 494-10-2, C 558-10-5, C 1645-1-4, C 2008-1-3, C 2140-1-2, C 2229-3-2, in Runnels, Concho, Tom Green, Sutton, Coke, Schleicher, Crockett, Reagan, Menard counties, will be received at the Highway Department, Austin, until 9:00 A. M., February 13, 1959, and then publicly opened and read.

This is a "Public Works" Project, as defined in House Bill No. 54 of the 43rd Legislature of the State of Texas and House Bill No. 115 of the 44th Legislature of the State of Texas, and as such is subject to the provisions of said House Bills. No provisions herein are intended to be in conflict with the provisions of said Acts.

In accordance with the provisions of said House Bills, the State Highway Commission has ascertained and set forth in the proposal the wage rates, for each craft or type of workman or mechanic needed to execute the work on above named project, now prevailing in the locality in which the work is to be performed, and the Contractor shall pay not less than these wage rates as shown in the proposal for each craft or type of laborer, workman, or mechanic employed on this project.

Legal holiday work shall be paid for at the regular governing rates.

Plans and specifications available at the office of R. N. Jennings Resident Engineer, San Angelo, Texas, and Texas Highway Department, Austin. Usual rights reserved. 2 tc 18.

The Devil's River News-Sonora, Texas, Thursday, February 5, 1959

28 YEARS AGO

Mrs. C. H. Evans, accompanied by her son, Charles Harold, and her little daughter, Mary Jane, returned home Monday after taking Miss Jessie Louise Evans to Austin, where she entered the University of Texas.

Mrs. Birdie Rutledge drove to Ozona Friday afternoon and spent the night there with her daughter, Mrs. George Russell, and family. 1932
Mr. and Mrs. Richard Vehle and children spent Sunday in Menard with his brother, Oscar Vehle, and family.

**TAX FACTS #1
Selecting The Proper Tax Form**

(This is one of a series of articles on federal income tax filing. The articles are based on information provided by the American Institute of Certified Public Accountants and the Texas Society of Certified Public Accountants, in cooperation with the Internal Revenue Service.)

IF you are one of the millions of American taxpayers who spends the lion's share of his income feeding, clothing, housing and entertaining his family, chances are there is very little you can do to reduce your 1958 federal income tax bill - but you owe it to yourself to try.

First of all, decide which of the two individual tax forms you are going to use to report your income. If you choose the wrong one, you may automatically cut yourself off from a possible tax savings.

The easiest way to file is to use the simple 1040-A Form. It's about the size of a check, on which you answer a few simple questions and have the choice of either computing your own tax or letting the Government do it for you.

You are permitted to use the card form if your gross income consisted only of wages, dividends or interest totaling less than \$10,000, and if you did not have more than \$200 of gross income apart from that listed on your W-2 withholding slips.

Facts to Consider
Before deciding to use the card Form 1040-A, you should consider these facts:

1. Your tax will be figured from a table which allows you a deduction of about 10 per cent of your income instead of itemized deductions for contributions, taxes, interest paid, medical and dental expenses, etc.

2. There is no provision in this form for filing as the "head of household" as a "surviving spouse" or for claiming special credits for dividends and retirement income.

If you are sure that these two points would not cost you any tax savings, and your income is within the limits for filing a Form 1040-A, you might as well use this simple card form.

Whether to Itemize
When you elect to use the regular Form 1040, you still must

decide whether to itemize deductions or take the standard deduction which usually amounts to about 10 per cent of your income or \$1,000, whichever is less. Generally, you will save by itemizing deductions if you:

- (1) Own real estate
- (2) Had unusual medical expenses
- (3) Had deductible child-care expense
- (4) Suffered losses from fire, storm, accident or theft
- (5) Made fairly large charitable contributions

If you are supporting a dependent, although you are unmarried, you may be able to qualify as a "head of household" and figure your tax on a special table that gives you part of the advantage enjoyed by married couples filing joint returns.

You may qualify for a "head of household" status if you provide more than half the support of a parent, and more than half the cost of maintaining the parent's household even if the parent does not live with you. You cannot claim a "head of household" status if you file a Form 1040-A.

The 1040 Form is arranged again this year so that a taxpayer whose income was entirely from wages needs to use only the first one or two pages. Pages three and four are for other types of income and for computing the special credits for dividends and retirement income.

The instructions which come with your tax forms give further information on how to select the correct tax form. Help is also available from the Internal Revenue Service.



EGGS

MODERN WAY DOZ.

49c

\$1.89

Flour

KIMBELL'S
25 LB. BAG

OLEO SAUSAGE

KIMBELL'S

KIMBELL'S
ALL MEAT
VIENNA

6 LBS. FOR
**\$1
5 FOR \$1**

CATSUP

DEL MONTE
14 OZ. BTL.
3 for 59c

KLEENEX

3 BOXES 45c



6 PAK
95c

**PREMIUM
CRACKERS**

1 LB. BOX

27c

**MARYLAND CLUB
COFFEE**

2 LB. CAN

\$1.39

53c SIZE COLGATE
TOOTH PASTE . . 49c

10c SIZE CHILI CELLO BAG
PETINES . . . 3 for 25c

ALL 10c CELLO BAG
CANDY . . . 3 for 25c

LARD

OLE FASHION PURE
4 LB. CAN

69c

ROLLS

FROZEN
1 DOZ. **25c**

STEAK

SIRLOIN
LB.

69c

STEAK

T-BONE
LB.

79c

MODERN-WAY

PRICES EFFECTIVE:

Grocery

FREE DELIVERY 27301

FEBRUARY 5, 6, 7, 9

WHERE DOLLARS MAKE CENTS
COUPON BOOKS FOR GREATER SAVINGS

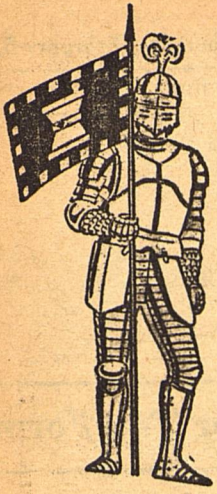

**SERVING YOUR
Prescription
NEEDS**

Confidence in the training, ethics and know-how of your pharmacist, and the prescriptions he prepares, is vitally important. We feel we can merit yours.

24 Hours Service

PHARMACY

Sonora Drug Co.

Mrs. A. W. Awalt, Mrs. Alfred Schwiening, Jr., and Mrs. Juliet Driskell attended the evening session of OES school of instructions in San Angelo Saturday.

Mr. and Mrs. Glea Green of Baird spent last weekend in Sonora guests of Mrs. Green's parents, Mr. and Mrs. Alfred Schwiening.

Mr. and Mrs. Orville Anthony and children of Westlake, La. left Tuesday after spending the weekend here with his parents, Mr. and Mrs. Walter Anthony.

Mrs. Monnie Elliott of Henderson is a guest of her sons and their families, Mr. and Mrs. Marion Elliott and Mr. and Mrs. J. W. Elliott.

McMillan, Jackson, Moore and Neill, John Fields, Aldwell Brothers, John I. King, Joe B. Ross, Sonora Grocery, Sonora Motor Co., Piggly Wiggly, So-Wool and Mohair Co., Joseph's, Alma Love, E. S. Mayer and Son, Mat Adams, Guila L. Vicars, J. D. Lowrey, Joe M. Vander Stucken, Gulf Service Station, Rex Merriman, W. A. Humphreys and Son, Davis Insurance Agency.

Sonora Steam Laundry, Alton Hightower, George Brockman, Alice Jones, Bell's Cashway, Carl J. Cahill, Cosden Jobber, Wesley Sawyer Jewelry, Modern-Way Grocery, Wm. Cameron and Co., Paul Turney, Mae B. Sawyer, Harold Friess, C. T. Jones, W. A. Carroll, S. H. Allison, John Cauthorn, Sonora Food Locker.

W. F. Berger, The Ratliff Store, E. D. Shurley, Morriss Brothers, Thomas A. Morriss and Sons, Web Elliott, Live Oak Super Service Station, Mrs. Robert Kelley and Son, Elliott Chevrolet Co., Western Drug, Stanley Mayfield, Taylor and Moore, Devil's River News, Western Motel, Dr. Charles F. Browne, Ben F. Meckel, Jess Barton, Travis Glascock, Joe Logan.

Groceries for barbecue donated by Evans Foodway; stoves and gas to heat 4-H barn donated by Sonora Gas Co.

Chinese Auction Donors

Gay Copeland, First National Bank, Wm. Cameron and Co., John Fields, Dan Cauthorn, Cleve Jones, Sr., J. M. Vander Stucken, Chamber of Commerce, Stockmen's Feed Co., Nathan's Jewelers, Sonora Feed and Supply, Roger Langford, John I. King, Claire Langford, W. B. McMillan, Joe David Ross, Bill Fields, Lea Allison, Gandy Creamery, Fred Earwood, Willie Miers, Norman Rousselot, Sam Allison, Mrs. Herman Smith, Joe Logan, Lowe and Wallace, E. S. Mayer and Son, James and Nancy Hunt, Robert Mayer, Jr., Mrs. Sol Mayer, Freeman Mears, Bill Morriss, W. F. Berger, Wess Hill, W. L. Davis, Home Hardware, Alice Jones, Hemphill-Wells, McEver Raach House, Rodney Davis, Tommy Love, Jack Baker.

Johnny Fields, H. V. Stockes, Lem Johnson, Clint Langford, George Roberson, Guila L. Vicars, Edgar Glascock, Harold Friess, Hillman Brown, E. B. Keng, Tom

OFFICIAL RECORDS

Justice Court
Alfred Cooper presiding

Billy Scott To Attend Youth-led Revivals

Bill Scott of Sonora, a student in Southwestern Seminary, Fort Worth, will attend a clinic on youth-led revivals at Mount Lebanon Baptist encampment grounds near Dallas, February 20 and 21.

Purpose of the clinic is to study the problems and techniques of the revival campaigns. During the coming summer, the students will conduct revivals arranged by the student department.

Glasscock, Jo Nell Johnson, Jackson, Moore and Neill, Wesley Young, Andy Moore, Armer Earwood, Betty Jack Cooper, Granger and Johnson, Claire Jones, Jimmy Richardson, Mary Dell Wilson, Sarah Sawyer, Preston Neely, Glen Hay, Harva Cooper, Nell Wallace, Nann Karnes, Frank Fish, Gene Brodhead, Mrs. Dan Cauthorn, Dick McMillan, Betsy Ross, John Paul Friess, Mike Ellis, Herbert Fields, Jr., Gail Copeland, Ralph, Dick and Este Copeland, Nannette Stokes, Lois Fields, John Cauthorn, Mack Cauthorn, Roy Valliant, Dr. Charles F. Browne, Anella Stites, Libb Mills Wallace, Vestel Askew, Sam Karnes was buyer of Chinese Auction Lamb as last bidder.

Chinese Auction checks may be turned in to Clayton Hamilton at the First National Bank.

January 19, 1959

William James Duman paid a fine of \$10.50 plus costs, total \$26.00, on a charge of speeding. Highway Patrol.

Baltazar Berales was charged with no vehicle inspection sticker and fine set at \$5.50 plus costs, total \$21.00. Highway Patrol.

Juan Flores was charged with having no operator's license and fine set at \$5.50 plus costs, total \$21.00. Highway Patrol.

E. J. Turner was charged with failure to appear and fine set at \$10.50 plus costs, total \$26.00. Highway Patrol.

Robert Lee Coudrain was charged with failure to appear and fine set at \$10.50 plus costs, total \$26.00. Highway Patrol.

Milton Reeves Ayres was charged with failure to appear and fine set at \$10.50 plus costs, total \$26.00. Highway Patrol.

January 16, 1959

MacArthur Wilson paid a fine of \$17.50 plus costs, total \$33.00, on a charge of speeding. Highway Patrol.

Laverne Paulowsky paid a fine of \$25.50 plus costs, total \$41.00, on a charge of speeding. Highway Patrol.

Edwin S. Boulte paid a fine of \$11.50 plus costs, total \$27.00, on a charge of speeding. Highway Patrol.

Guests in the home of Mr. and Mrs. H. B. Smithson for the weekend were their daughters and their families, Mr. and Mrs. C. B. Davenport, Boone and Sue Ann of Fort Hood, Mr. and Mrs. Bobby Moeller of San Angelo and Davenport's mother, Mrs. Bob Overstreet, Bobo and Fannie Lynn of San Angelo.

WEAR IT WITH PRIDE!

Your 4-H emblem symbolizes worth-while ideals and goals — and the combination of get-up-and-go and stick-to-it-iveness that makes for successful farmers and responsible citizens. You bring that quality to your Club work, and the work helps to develop it. We're proud of you 4-H members, and of all that you do. Keep it up! If you think that we can be helpful to you anywhere along the line, please call on us.

First National Bank
Serving Sutton County Since 1900

NEED MONEY!

If you have the ability to sell Farmers and Ranchers... YOU CAN DOUBLE YOUR PRESENT SALARY! The E-Z TITE KIT, a patented product that needs only to be shown for immediate sales and profits. You may have your county exclusively if you are the first to apply and can qualify.

For Complete Information Write To:
E-Z-TITE Gate Kit
P. O. BOX 3263 WACO, TEXAS

Gather a Windfall of SAVINGS

Friday, February 6, Saturday, February 7,

Margarine SWIFT'S ALLSWEET lb. **25c**

DEL MONTE ALL GREEN ASPARAGUS - 300 can 39c
DEL MONTE SPINACH - 303 can 14c
DEL MONTE FRUIT COCKTAIL - 303 can 25c

DEL MONTE PEAS - 303 can 20c
KUNER'S BLACKEYED PEAS - 300 can 15c
GOLD COAST SPICED PEACHES no. 2 1/2 can 33c

Milk GANDY'S 1/2 GAL. **45c**

TIDE or CHEER - giant box 69c
FLEECY WHITE BLEACH - qt. 15c

SOFT TISSUE - 4 rolls 29c
80 COUNT NAPKINS - 2 boxes 25c

Bacon ARMOUR'S Sliced lb. **49c**

Garden Fresh VEGETABLES **Finest Quality MEATS**

CARROTS - cello bag 10c
AVOCADOS - large each 15c
CABBAGE - green - lb. 5c
ORANGES - Texas - lb. 10c
YAMS - good - lb. 12c

SAUSAGE - Armour's Pork - lb. 43c
HAMS - Cooked Picnic - lb. 43c
ROAST - Chuck - b.b. - lb. 59c
BEEF RIBS - b.b. - lb. 43c
CHEESE - Wis. - lb. 53c

Top Quality Fruits & Vegetables Top Quality Meats

PIGGLY WIGGLY

New for '59 - from Frigidaire

AMERICA'S Low-Priced Dryer with WRINKLES-AWAY DRYING

"Wrinkles-Away" Saves me hours of ironing!

'59 FRIGIDAIRE ELECTRIC DRYER

IT'S REALLY AMAZING!

Just a twist of the dial and Frigidaire's exclusive "Wrinkles-Away" cycle erases wrinkles from man-made fabrics that are just washed... or just out of storage! Clothes come out ready to wear — with little or no ironing — all in a matter of minutes!

BEST TERMS AS LOW AS \$1.94 Per Week

FRIGIDAIRE GIVES YOU... All these Extra Dryer Features

- Automatic Time Control...dries everything washable with one dial setting!
- 10-Minute Automatic Cool-off Period!
- Push-Button Safety Door!
- Nylon Mesh Lint Trap!
- Famous "Sheer Lock" Styling!

West Texas Utilities Company

COME IN TODAY! GET THE YEAR'S BEST DRYER DEAL