



**DEL MONTE
PINEAPPLE**

**S
U
N
F
E
S
T**

COFFEE KIMBELL'S 1 lb. can **69c**
FLOUR GLADIOLA 10 lb. bag **89c**
 JEWEL 3 lb. ctn.
SHORTENING **69c**
SUGAR 5 lb. bag **49c**

Pineapple Juice DEL MONTE 46 OZ. CAN **33c**

Pineapple DEL MONTE FLAT CAN **2 FOR 35c**

DEL MONTE 303 CAN **SWEET PEAS** 2 for 39c

DEL MONTE 303 CAN **SPINACH** 2 for 29c

DEL MONTE WHOLE KERNEL VAC. PACK **CORN** 2 for 39c

DEL MONTE CUT **GREEN BEANS** 2 for 49c

DEL MONTE FLAT CAN **TUNA** 29c

DEL MONTE SLICED OR HALVES 303 CAN **PEACHES** 2 for 39c

DEL MONTE NO. 2 1/2 CAN **PEARS** 39c

DEL MONTE 303 CAN **FRUIT COCKTAIL** 2 for 49c

Tomato Catsup DEL MONTE 14 OZ. BTL. **19c**

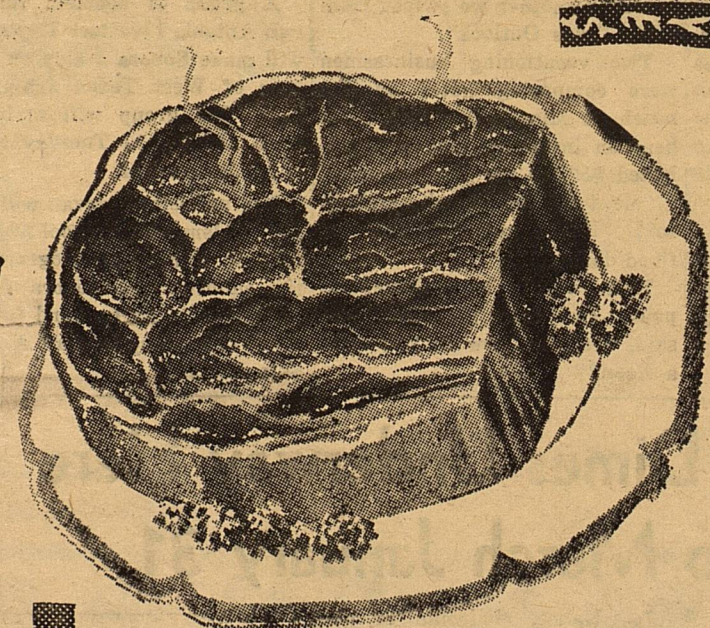

FOODWAY
Quality Beef
ARMOUR'S STAR

BACON
LB. **55c**

Chuck Roast CHOICE BEEF LB. **59c**

ARM ROAST CHOICE BEEF LB. **59c**

PICNICS 3 LB. CAN **\$1.89**

VEAL CUTLETS LB. **79c**

SPARE RIBS LB. **39c**

BOSTON BUTTS LB. **49c**

FARM FRESH FRUITS & VEGETABLES

Avocados 2 for 35c

Tangerines NICE FRESH LB. **12 1/2c**

Cabbage FRESH CRISP GREEN LB. **3c**

Spuds NO. 1 10 LB. BAG **49c**

Breeze GT. SIZE **69c**

DIAMOND NO. 2 1/2 CAN **Tomatoes 2 FOR 49c**

300 CAN **Mackerel 2 FOR 49c**

STALEY'S 24 OZ. BTL. **Syrup 39c**

KIMBELL'S QT. SIZE **Cooking Oil 49c**

KIMBELL'S 12 OZ. CAN **Luncheon Meat 39c**

SKINNER 12 OZ. PKG. **MACARONI CUT 19c** **SPAGHETTI CUT 19c**

Shampoo MODART REG SIZE **79c**
\$5 Extra in Valuable Frontier Stamps Free With This Purchase

Tooth Paste PEPSODENT GT. SIZE **53c**
\$5 Extra in Valuable Frontier Stamps Free With This Purchase

Aspirin BAYER 100 CT **69c**
\$5 Extra in Valuable Frontier Stamps Free With This Purchase

Listerine 7 OZ. SIZE **59c**
\$5 Extra in Valuable Frontier Stamps Free With This Purchase

FAULTLESS 12 OZ. **STARCH** 17c
 FAULTLESS SPRAYON **STARCH** 79c
 NESTLES SEMI SWEET CHOCOLATE **MORSELS** 25c
 NESTLES BUTTERSCOTCH **MORSELS** 25c

NESTLES EVERYREADY 8 OZ. **COCOA** 29c
 SWIFT'S 12 OZ. **PREM** 49c
 SWIFT'S **VIENNA SAUSAGE** 25c
 SUNSHINE NEW STACK PACK HI HO **CRACKERS** 35c

EURNS FOODWAY STORES
 PRICES EFFECTIVE: JANUARY 18, 19, 20, 21
 DOUBLE STAMPS EVERY WEDNESDAY WITH \$2.50 PURCHASE OR MORE

Wide-Sweep CLEARAWAY

Joseph's Twice A Year Clearaway Of Season Merchandise - Every Fall & Winter Item Reduced 25% To 50% Sale Starts 8:30 A. M. Thursday Jan. 19th-3 Big Days All Sale Items Clearly Marked For Your Easy Shopping. Don't Miss This One - The Biggest Ever

MEN'S Water Repellent **JACKETS**
Values To \$9.95
\$3.99

MEN'S SPORT **SHIRTS**
Regular \$3.98
\$2.67
2 FOR \$5.00

MEN'S WESTERN **SHIRTS**
None Held Back ALL TO \$7.95
\$3.99

ALL WOOL and NYLON FLEECE **JACKETS**
Reg. \$12.95, \$14.95
\$8.90

BOY'S FLANNEL **SHIRTS**
Sizes 1 to 6X
Regular \$1.49
87c

BOY'S CORDUROY **SHIRTS**
Sizes 6 to 20
Regular \$2.98
\$1.67

BOY'S FLANNEL **PJAMMAS**
Sizes 4 to 18
Regular \$2.98
\$1.87

MEN'S WHITE **Sweat Shirts**
Reg. \$1.98 S-M-L-Ex. L
97c

First Quality **Corduroy Solids & Fancies**
Reg. \$1.19 39" Wide Yd.
77c

MEN'S FLANNEL **Shirts**
Reg. \$2.98 S-M-L-Ex. L
\$1.47

Fancy Striped **Sheet Blankets**
Each
97c

CLOSE OUT
FAMOUS NAME BRAND **Men's Hats**

| | | |
|---------|---------|---------|
| \$12.95 | QUALITY | \$ 8.90 |
| \$15.00 | 3X | \$10.90 |
| \$20.00 | QUALITY | \$14.80 |
| \$50.00 | QUALITY | \$37.80 |

Chambrays **Quilting Prints**
Reg. 39c 4 yds. **99c**

54" Wool Skirt **Lengths**
\$2.98 Value **\$1.77**

We are clearing these out, replacing them with a new and different line. Sonora and Ozona Only.

LADIES **Sweaters**
ORLON, NYLON, DACRON, BANLON KNITS
CARDIGANS & SLIPOVERS
VALUES TO \$7.95
\$3.99
ALL HIGHER SWEATERS REDUCED 30%

300 LADIES WINTER **Suits & Dresses**
JUNIORS - MISSES - HALF SIZES
\$8.95 - \$10.95 - \$12.95 - \$19.95 TO \$39.95
BUY YOUR CHOICE FOR
1/2 Price

LADIES CORDUROY FLANNEL **Slim Jims**
REGULAR \$2.98 & \$3.98
\$1.67
ALL OTHER CASUAL WEAR REDUCED 30%

Ladies ROBES - SKIRTS - SHORT COATS
COATS - JACKETS
Reduced 30%
REG. \$ 6.95 **Now \$ 4.87**
REG. \$ 9.95 **Now \$ 6.97**
REG. \$12.95 **Now \$ 9.07**
REG. \$19.95 **Now \$13.97**

JOSEPH'S SONORA OZONA JUNCTION

BOY'S **Jackets**
CAR COATS SIZES 6 TO 20
\$ 6.95 **\$ 3.99**
\$ 9.95 **\$ 5.99**
\$10.95 **\$ 6.99**
\$12.95 **\$ 7.99**

MEN'S **Sweaters**
PULLOVER AND BUTTON FRONTS
WOOL & ORLONS
\$6.95 **\$ 4.47**
\$7.95 **\$ 5.47**
\$8.95 **\$ 5.97**

Sheets
81 X 99 - 81 X 108
TOP OR FITTED
WHITE OR COLORED MUSLIN
\$1.99

CHILDREN'S SCHOOL **Dresses**
SIZES 6 TO 14
\$3.98 VALUE
\$1.99

CARPET AND SHAG **Rugs**
NON-SKID BACK
REDUCED
18 X 36 _____ 99c
24 X 48 _____ \$1.99
27 X 48 _____ \$2.47
3 X 5 _____ \$2.97
4 X 6 _____ \$4.97

Suede Flats
NARROW OR MEDIUMS
SIZES 4 TO 10
VALUES TO \$5.95
\$2.99

MEN'S **Slax**
REDUCED
30%

KIDDIE SNAP CROTCH **Coveralls**
9 MO. TO 24 MO.
77c

LADIES **Hats**
\$3.95 TO \$7.95
CLEAR AWAY EACH
\$1

BATH MAT **Rugs**
PINK, BLUE, YELLOW
98c VALUE EACH
44c

LADIES **Bras**
32 TO 42 A TO C CUP
REGULAR \$1.29
2 FOR **97c**
59c EACH

VALUES TO \$7.95
\$3.99



Ship and travel Santa Fe

... the railroad that's always on the move toward a better way.



See your nearest Santa Fe agent

Antlerless Deer Harvest Small In Sutton County

Sutton County antlerless and doe deer harvest was small again this year. Only 117 were killed and checked at the Texas Game and Fish Commission checking station, reports Bill Hutor, Game Biologist for this area.

Of the 675 doe and/or antlerless deer permits issued only 117 were used, said Tutor. Fifty-five Sutton County landowners drew permits, but only 42 percent of

them allowed any doe deer to be killed.

The landowners who drew permits in Sutton County own 349,916 acres of the county and Game and Fish Commission personnel estimate approximately 23,300 deer range on this amount of acreage.

Tutor reminds those who drew permits that the deadline for turning in permit books is February first. He asks that they be given to Nolan Johnson, Calvin Van Hoozer or himself.

Overnight guests of Mrs. Pat Cooper and Betty Jack last Thursday were Mrs. Oran Nicks and Martha Lynn of Fort Stockton.

School Census Being Taken This Week

The annual school census is being taken at the Sonora Public Schools this week. Census blanks are being sent home for parents to sign by the oldest scholastic in the family. These signed blanks must be returned to the school this week.

Children who will enter the first grade in September 1961 and who are not attending kindergarten should be reported to Superintendent of Schools Rex W. Lowe or to Central Elementary Principal Ralph J. Finklea. Census forms will then be filled

Large Schedule

Conference Games
Friday, January 20, Ozona Tournament.
Tuesday, January 24, Ozona, there.
Friday, January 27, Big Lake, there.
Tuesday, January 31, Eldorado, here.
Friday, February 3, Junction, there.
Friday, February 10, Ozona, here.
Tuesday, February 14, Big Lake, here.
Friday, February 17, Eldorado, there.

out for the parent's signature. Included in the scholastic census are all children whose birthdays fall between September 1, 1943 and September 1, 1955.

MRS. SAWYER ENTERTAINS THURSDAY LUNCHEON CLUB

Mrs. Edwin Sawyer was hostess to members and guests of the Thursday Luncheon Club at her home last week. Potted plants and arrangements of chrysanthemums were used in decorating.

High score prizes were awarded to Mrs. Rex W. Lowe for guests and Mrs. Lee Fawcett for club members. Mrs. J. W. Elliott held high, Mrs. Frank P. Bond won the traveling prize and Mrs. Louie Trainer won at bingo.

Guests present were Meses. Louie Trainer, Cecil Westerman, Rex W. Lowe and R. C. Vicars. Members attending were Meses. Lea Allison, Charles F. Browne, Frank P. Bond, George H. Neill, Lee Fawcett, W. B. McMillan, J. W. Elliott and Harold Schwiening.

The Devil's River News-Sonora, Texas, Thursday, January 19, 1961

LA TARANTELLA CLUB NAMES NEW DIRECTORS

La Tarantella Dance Club held its annual membership meeting at the elementary school Monday night, January 17. Purpose of the meeting was to elect directors to replace those whose terms have expired and to transact any other business necessary.

Named as directors were J. W. Elliott, Raymond Morgan, L. P. Bloodworth, Jr. and R. W. Wal-

lace. Outgoing directors are W. F. Berger, Dr. Charles F. Browne, Stanton Bundy, Carl J. Cahill, Edwin Sawyer and R. S. Teaff.

The directors will meet within 10 days to elect a new slate of officers.

Members also voted a \$600 donation to the 4-H Club with the request that the 4-H Council consider its use for application on a cooling system of some type for the 4-H Center.

News Want Ads Bring Results

Brighten all your winter meals at our

DEL MONTE PINEAPPLE SUN FEST

| | | | |
|---|------------------------|-----------|--|
| DEL MONTE NO. 2 CAN | | | |
| Pineapple | 3 FOR \$1 | | |
| DEL MONTE 46 OZ. CAN PINEAPPLE Juice | 3 FOR \$1 | | |
| DEL MONTE 303 CAN | | | |
| Fruit Cocktail | 4 FOR \$1 | | |
| DEL MONTE 303 CAN | | | |
| Asparagus | 39c | | |
| MEATS | | | |
| Bologna | LB. | 39c | |
| Bacon | CAMPFIRE 1 LB. PACK | 49c | |
| Bacon Squares | LB. | 29c | |
| Cheese | LONGHORN LB. | 49c | |
| DEL MONTE 46 OZ TOMATO | | | |
| Juice | 3 FOR \$1 | | |
| Spinach | DEL MONTE 303 CAN | 15c | |
| DEL MONTE 12 OZ. CAN TOMATO | | | |
| Sauce | 10 FOR \$1 | | |
| Raisins | DEL MONTE 15 OZ. | 4 FOR \$1 | |
| FIRST with the FRESHEST! PRODUCE | | | |
| Spuds | 10 LB. BAG | 49c | |
| FIRM RIPE 1 LB. CTN. | | | |
| Tomatoes | | 19c | |
| Lettuce | FIRM HEADS | 19c | |
| Apples | DELICIOUS LB. | 15c | |
| Flour | WHITE HOUSE 25 LB. BAG | \$1.79 | |
| Pickles | SILVER SAVOR QT. JAR | 25c | |
| Mayonnaise | KRAFT'S PT. JAR | 29c | |
| MORTON'S QT. JAR | | | |
| Salad Dressing | | 39c | |

| | | |
|-----------------|-------------------------------|--------|
| DelMonte PEAS | DEL MONTE 303 CAN | 19c |
| FLOUR | GLADIOLA 10 LB. BAG | 89c |
| DelMonte TUNA | DEL MONTE FLAT CAN | 25c |
| COFFEE | SCHILLINGS 2 LB. CAN | \$1.29 |
| DelMonte CORN | DEL MONTE FAMILY SIZE 303 CAN | 19c |
| KIMBELL'S CAN | | |
| BISCUITS | 2 FOR | 15c |
| DelMonte BEANS | DEL MONTE CUT GREEN 303 CAN | 25c |
| TIDE | GIANT SIZE | 69c |
| DelMonte CATSUP | DEL MONTE 14 OZ. BTL. | 19c |

PRICES EFFECTIVE, JANUARY 18, 19, 20, 21

HOWELL'S HOME OWNED GRO. & MKT.

NOTICE
We Are Now Taking Orders For Locker Beef

DOUBLE S. & H. GREEN STAMPS EVERY WED. WITH \$2.50 PURCHASE OR MORE

America's Largest Independent Telephone System

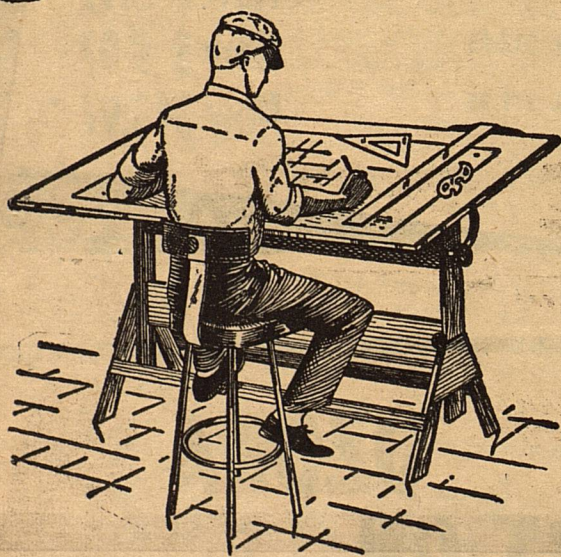

No make-shift planning here

Tomorrow's telephone progress is on our drawing boards today.

We're constantly studying, designing, planning for the months and years ahead.

This long look at the future shows many incredible changes in communications ahead of us.

And, you can count on one important fact.

General Telephone's developments, as they come, will not only meet today's needs, but will answer tomorrow's also.

GENERAL TELEPHONE COMPANY OF THE SOUTHWEST



PAY YOUR POLL TAX NOW! LAST DAY - JANUARY 31

CLASSIFIED SECTION

LEGAL NOTICES

INVITATION TO BID
NOTICE TO BIDDERS

Notice is hereby given that the

Commissioners Court of Sutton County, Texas, will receive bids at the office of the County Judge of Sutton County, Texas, in the Court House, until 10:00 a.m. on

FOR **GOOD** RESULTS
FEED **MoorMan's**

Jimmie C. Gatlin

PHONE 24371

SONORA, TEXAS

REAL ESTATE

SEE US FOR CITY PROPERTY
INSURANCE

Every kind of protection known to Standard insurance
Companies

RANCH LOANS
THE BIGGER THE BETTER

TAX CONSULTANTS
ELLIOTT BROTHERS CO

"TEXO Tales" by Stockmen's Feed

USE OUR INSTALLMENT PLAN - PAY AS YOU DRIVE IT.

IT'S A DEAL, BUT REMEMBER - I'M A VERY SLOW DRIVER!

AND REMEMBER STOCKMEN'S FEED CO. FOR RELIABLE AND FRIENDLY SERVICE.

STOCKMEN'S Feed Co.

"Serving the Stockmen's Paradise"
FEED - SEED - FERTILIZERS - GARDEN TOOLS
BRYAN HUNT - GEO. H. "Jack" NEILL
Phones 2-1891 2-6691
SONORA, TEXAS

February 13, 1961, for furnishing said County with the following:

Item No. I-One (1) 100 watt output narrow band base station complete with remote control panel, three (3) remote controls, antenna and coaxial cable.

Item No. II-Four (4) 100 watt output narrow band mobile radio sets.

Item No. III-Five (5) 30 watt output narrow band mobile radio sets.

Item No. IV-Two (2) 8 watt output narrow band portable radio sets.

Delivered and installed in Sonora, Sutton County, Texas. The contractor will comply with

the regulations of the Secretary of Labor made pursuant to the Copeland Act of June 13, 1934,

48 Stat. 948; 62 Stat. 740, 63 Stat. 108; 18 U.S.C. 874, 40 U.S.C. 276 b, c, and any amendments or modifications thereof, will cause appropriate provisions to be inserted in subcontracts to insure compliance therewith by all subcontractors subject thereto, and will be responsible for the submission of statements required of subcontractors thereunder, except as the Secretary of Labor may specifically provide for reasonable limitations, variations, tolerances, and exemptions from the requirements thereof

Every laborer or mechanic employed by the contractor or subcontractor in the performance of construction work incidental to this project shall receive compensation at a rate not less than one and one-half times his basic rate of pay for all hours worked in any work week in excess of eight hours in any workday or forty hours in any work week, as the case may be.

The Court shall have the right to reject any and all bids.

General specifications and proposal forms may be obtained in the office of J. W. Elliott, County Judge of Sutton County. J. W. Elliott

The Devil's River News-Sonora, Texas, Thursday, January 19, 1961

NOTICE

NEW YEAR - NEW CAREER

Start your own career in the exciting Cosmetic business as an Avon Representative. Unlimited opportunities for advancement. P. O. Box 2193, San Antonio. 1 to 17.

WANTED: Pasturage for 500 to 1,000 goats. Box 1121, Sonora, Texas. 1 to 17.

County Judge, Sutton County, Texas. 2 to 17.

The Rev. Allan Guthrie spent Monday through Wednesday in El Paso where he attended the meeting of the Presbytery of the Southwest.

John A. Ward III has returned to his home in Philadelphia, Pennsylvania after visiting here with his parents, Mr. and Mrs. John A. Ward, Jr.

Dr. Frank L. Bond of San Antonio spent last weekend here with his parents, Mr. and Mrs. Frank P. Bond.

SUBSCRIBE TO THE NEWS

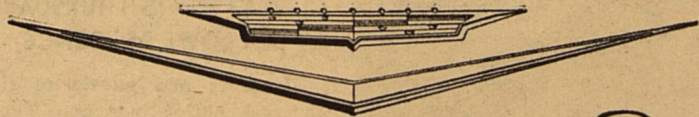

Masterful

There are excellent reasons why the 1961 Cadillac so completely dominates the highways of America. The finest Cadillac in a long and distinguished history, it is a motor car which reflects an authority unchallenged by any rival. Stately . . . majestic . . . masterful . . . these are

words which convey some small measure of the manner in which it takes command of the road and wins the unstinting acclaim of those who drive or ride in it. Your Cadillac dealer cordially invites you to enjoy a memorable demonstration drive at your earliest convenience.

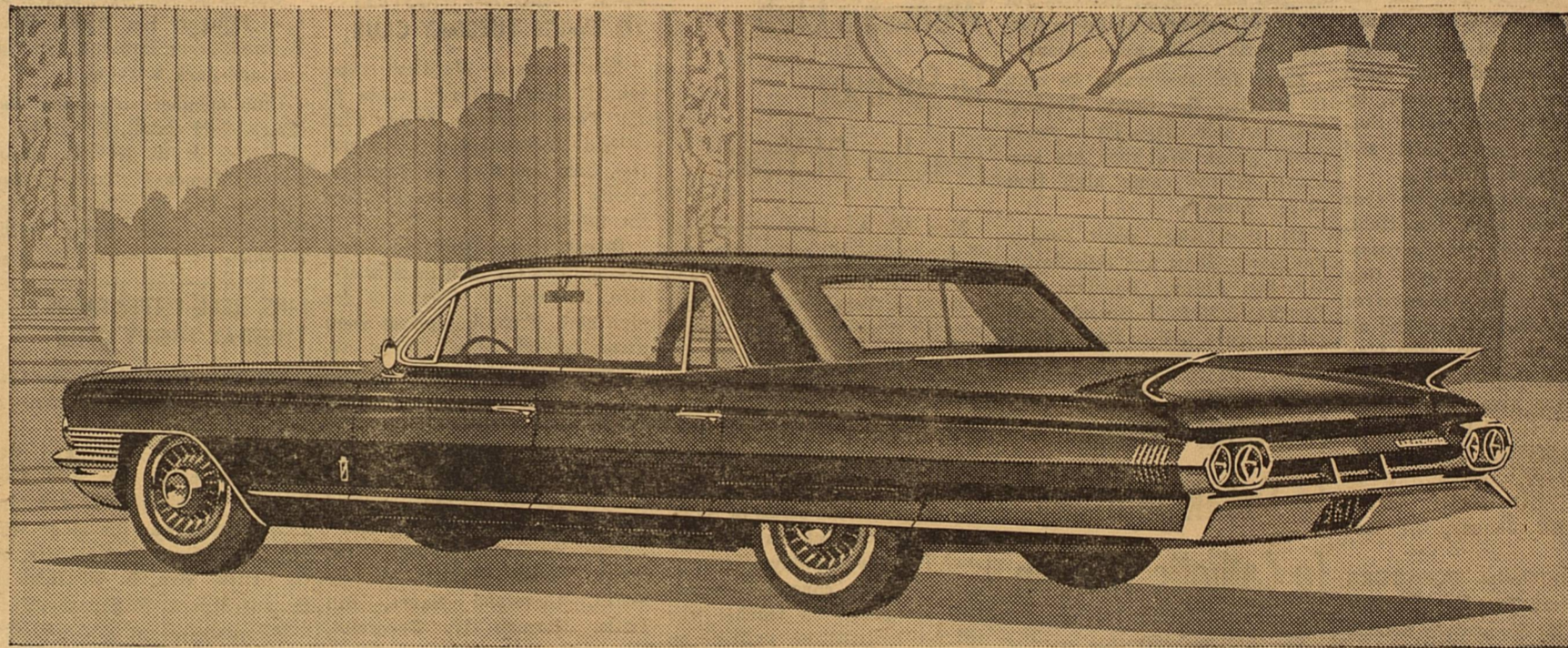

VISIT YOUR LOCAL AUTHORIZED Cadillac DEALER

J & S MOTORS

CONCHO AND PLUM • SONORA, TEXAS

Report Of County Treasurer Of Sutton County, Texas, Of Receipts & Disbursements From October 1 To December 31, 1960

| FUND | Beginning Balance | Receipts | Transferred In | Disbursements | Transferred Out | Commission On Receipts | Commission On Disbursements | Balance |
|-------------------------|-------------------|--------------|----------------|---------------|-----------------|------------------------|-----------------------------|--------------|
| Jury | \$ 2,984.94 | \$ 1,233.49 | | \$ 444.51 | | \$ 30.85 | \$ 11.10 | \$ 3,731.97 |
| Road and Bridge | 32,712.10 | 11,946.47 | | 20,188.84 | | 298.66 | 504.72 | 23,666.85 |
| General | 13,972.06 | 37,714.56 | | 9,739.81 | | 942.87 | 243.50 | 40,760.38 |
| Permanent Improvement | OD 1,039.82 | 4,273.38 | | | | | | 3,233.56 |
| Park | 1,455.92 | 2,443.05 | | 733.46 | | 61.08 | 18.34 | 3,086.09 |
| F.M. & Lat Road | 317.36 | 12,215.26 | | | | 305.38 | | 12,227.24 |
| Road & Bridge Machinery | 8,727.18 | | | 270.16 | | | 6.75 | 8,450.27 |
| Road & Bridge Special | 12,526.14 | | | 6,446.49 | | | | 6,079.65 |
| Salary | 1,914.32 | | \$3,015.95 | 577.50 | | | | 4,352.77 |
| Officers Salary | OD 9,421.07 | 12,027.73 | | 4,012.21 | | | | OD 1,405.55 |
| Flood Control | OD 31.70 | 6,107.64 | | 1,518.75 | | 152.69 | 37.98 | 4,366.52 |
| Law Library | 26.05 | 21.00 | | | | .53 | | 46.52 |
| Interest & Sinking 1946 | 3,512.18 | 608.80 | | 26.25 | | 15.22 | .70 | 4,078.81 |
| Interest & Sinking 1949 | 16,014.71 | 3,053.81 | | 152.50 | | 76.35 | 3.81 | 18,335.86 |
| Interest & Sinking 1952 | 8,585.59 | 4,273.38 | | | | 106.83 | | 12,752.14 |
| Interest & Sinking 1954 | 7,251.65 | 4,886.10 | | | | 122.15 | | 12,015.60 |
| Interest & Sinking 1955 | 6,046.51 | 3,057.74 | | | | 76.44 | | 9,027.81 |
| TOTAL | \$105,554.12 | \$103,862.41 | \$3,015.95 | \$44,110.54 | | \$2,189.05 | \$826.90 | \$165,305.99 |
| Social Security Account | 1,783.62 | | | | | | | 854.98 |
| Total All Funds | \$107,342.74 | \$103,862.41 | \$3,015.95 | \$44,110.54 | | \$2,189.05 | \$826.90 | \$165,890.92 |

The State of Texas County of Sutton; Before me, the undersigned authority, on this day personally appeared Mrs. E. Lucille Hutcherson, County Treasurer of Sutton County, who being by me duly sworn, upon oath, says that the within and foregoing report is true and correct.

Mrs. E. Lucille Hutcherson, County Treasurer

Sworn to and subscribed before me, this 9 day of January, 1961.

(SEAL)

F. L. McKinney Clerk, County Court, Sutton County, Texas.

Elizabeth Arden's
Secret



Invisible Veil

Here is the finest secret of beauty ever given to women — Elizabeth Arden's Invisible Veil. It is so fine that your skin seems to be under a spell, not a powder. All you see is beauty. Twelve enchanting Elizabeth Arden shades. French Bouquet box 2.75, 5.00. Napoleonic pressed powder compact 2.50, 5.00. Refills 1.25 each.

prices plus tax



**Sonora
Pharmacy**

PHONE 23301

Riding The Band Wagon

The following individuals and firms have made contributions to the campaign to raise funds to purchase new uniforms for the Sonora Bronco Band:

Greenhill's Texaco Station
Western Motel
Moore's El Paso Station
Sonora Courts
Park Inn Cafe
Westerman Drug
Lee Patrick
Mrs. Maysie Brown
Ruth Shurley Jewelry
Holiday Host
W. J. Thompson
James Morris
Foxworth-Galbraith Lbr. Co.
Mrs. Lee E. Fawcett
Gandy's Creamery
Mr. and Mrs. Wilson Hartgrove, Paint Rock
Mr. and Mrs. Elmo White, Paint Rock
Sonora Steam Laundry
Mr. and Mrs. R. W. Wallace
First National Bank
Mrs. Ed C. Mayfield
Jim Papadakis
Jack Burch
Stanley Mayfield
C. G. Morrison Store
Mr. and Mrs. Jake Merck
John I. King
Mr. and Mrs. Frank P. Bend
Mr. and Mrs. Bryan Hunt
Howell's Home-Owner Gro. Mkt.
Buddy Snyder, San Angelo
Mr. and Mrs. R. A. Halbert
Mrs. Lois W. Young
Mr. and Mrs. Charles L. Haines
Evans Foodway
N. J. Moore
Dock Simmons
West Texas Utilities Co.
Lowe Electric Co.
Mr. and Mrs. B. H. Cusenbary
Mrs. Alton Hightower
Mr. and Mrs. S. H. Allison
Cleve Jones

Sonora Pharmacy
Jeff Lambert
Max G. Hardegrege
Wesley C. Young
Lions Club
Edwin Sawyer
Mrs. Alice S. Jones
J. L. Steed
Carl J. Cahill
Mr. and Mrs. Frank Rholes
Mr. and Mrs. Louis Davis
John Fields
Rex Lowe
R. C. Vicars
Piggly Wiggly
H. V. Stokes
Sonora Food Locker
Sonora Gas Co.
Robbie Creagh
Gabriel Mata
Mr. and Mrs. Harold Garrett
Bick Black
4-H Club
4-H Parents Club
Raymond Morgan
Mr. and Mrs. E. S. Mayer
Mr. and Mrs. Lea Allison
Dr. and Mrs. J. F. Howell
Mrs. Mae B. Sawyer
Commercial Cafe
Castle Courts
Mr. and Mrs. J. Wray Campbell
Ben Meckel
Mr. and Mrs. George A. Barrow
J. W. Neville
Mr. and Mrs. John Gauthorn
Tom Nevill
Miguel Duran
Primo Gonzales
Ernesto Castro
Antonio Flores
Luis Perez
Pat Thompson
George L. Aldwell
W. L. Miers
Mr. and Mrs. W. J. Fields
Mr. and Mrs. Gay Copeland
Mr. and Mrs. Alvis Johnson
Elmo Mitchell
Mr. and Mrs. Stanton Bundy

Mr. and Mrs. Collier Shurley
Mrs. J. L. Kiser
Marion Elliott
Chamber of Commerce
Oliver West
Oscar Galindo
Suzy Linthicum
M.L. Leddy and Son, San Angelo
Mr. and Mrs. Joe Logan
Mrs. Herbert Fields
R. S. Teaff
Mr. and Mrs. W. L. (Tom) Davis
Mr. and Mrs. G. H. Davis
Mr. and Mrs. H. T. Espy
Dr. and Mrs. Charles F. Browne

Sonora Public Schools
J. L. Alderdice
Thomas A. Morris and Son
Mr. and Mrs. Ford Allen
Mr. and Mrs. Bill Tittle
Mr. and Mrs. R. L. Hardgrave
Oscar Moreland
Arthur Stuart
G. G. Bennett
Ed Hawkins
Dan Cauthorn
Mrs. Marie K. Ellis
Sonora Music Club
Jack Wardlaw
Clayson White
Mr. and Mrs. Arthur Carroll
Goal: \$5,000.00
Amount Raised: \$4,200.00
Amount to Raise: \$ 800.00

Follow the Signs to
Carefree Motoring

GASOLINE Precision Blending

With precision blending, El Paso brings you "Tomorrow's Gasoline Today". Another service you will find at Moore's El Paso Station.

The exclusive El Paso blending pump mixes seven modern gasolines enabling you to SAVE by selecting the exact octane rating for the most economical operation of your automobile.

Come by and see for yourself.

Moore's El Paso Station

PROOF

BEYOND QUESTION

A cancelled check is your PROOF BEYOND QUESTION that you have paid a bill... it's your best legal receipt.

Every home today is "small business" that needs managing on a business-like basis. A checking account gives you a permanent running record of your family's financial transactions. Often needed... always valuable!... an adjunct to a household budget! As receipts, your cancelled checks are PROOF BEYOND QUESTION as vouchers for income tax deductions.

Not only practical, but economical!... So don't pay in cash! Don't pay bills twice! For many benefits, open a checking account today!

Bank by Mail

NO NEED EVER TO VISIT THE BANK!

THE First NATIONAL BANK

Serving Sutton County Since 1900

Happy Birthday

Thursday, January 19,
Vincent Roueche
Robert Douglas Drennan
Bob Nevill
Friday, January 20,
Mrs. L. P. Bloodworth
Carl Teaff
Leon Neely
Saturday, January 21,
Mrs. Joe B. Ross
Cecil Westerman
Joe Gail Willman
Sunday, January 22,
Frank Turney

Mrs. Jim Luckie
Jess David Cook
Earl Duncan
Carla Whitworth
Monday, January 23,
Sharon Logan
Richey McKee
Mrs. Lois W. Young
Tuesday, January 24,
Heene Schultz
Mrs. S. M. Loeffler
Wednesday, January 25,
H. T. Espy
Mrs. Clyde Hill
Frank Joe Potmesil
Teddy Wheelis

GET ON OUR
BEST BUYS

Margarine KIMBELL'S lb. **15c**

| | | | |
|---|-----|---|-----|
| MORTON'S SALAD DRESSING - qt. | 39c | KOUNTY KIST CORN - 12 oz. can | 19c |
| HUNT'S CATSUP - 20 oz. btl. | 33c | KIMBELL'S BLACKEYED PEAS - 300 can | 15c |
| FRANCO-AMERICAN SPAGHETTI - 300 can | 15c | GOLD COAST SPICED PEACHES - no. 2 1/2 can | 33c |

Milk GANDY'S 1/2 GAL. **45c**

| | | | |
|-------------------------------|-----|---------------------------------|-----|
| GIANT BOX TIDE or CHEER | 69c | CUT RITE WAX PAPER - roll | 29c |
| ZEE TISSUE - 4 rolls | 39c | 12'S KOTEX - box | 39c |

Pork Sausage HOME MADE lb. **39c**

CRISP -- CLEAN -- FRESH **Produce**

| | | | |
|------------------------------|-----|-------------------------------|-----|
| CARROTS - cello bag | 10c | PORK RIBS - lb. | 45c |
| CABBAGE - fresh - lb. | 5c | BEEF ROAST - good - lb. | 49c |
| ORANGES - Texas - lb. | 10c | BEEF RIBS - good - lb. | 33c |
| YELLOW ONIONS - lb. | 7c | SEVEN STEAK - good - lb. | 59c |
| CUCUMBERS - fresh - lb. | 23c | SALT JOWL - lb. | 29c |

Top Quality Fruits & Vegetables Top Quality Meats

PIGGLY WIGGLY

Friday, January 20.

Saturday, January 21,

WEST TEXAS UTILITIES COMPANY
BELIEVES THIS AREA FACES...

Growth Unlimited

...AND "LAYS MONEY ON THE LINE"
TO BACK UP THE BELIEF

Why is our faith backed by dollars?

Very simply, it is because the Southwest is growing 21% faster than the nation, and the WTU service area is the CENTER OF THE SOUTHWEST.

As a result, one of our major projects is designed to stimulate this growth, and another is designed to add service facilities to meet it. These projects are described briefly below. We will keep you informed of their progress as we go along, since they are of vital importance to this community.

It is our conviction that with faith, vision and cooperative effort on the part of all of us, the Center of the Southwest has a sound foundation for GROWTH UNLIMITED in the years ahead.

OUR AREA DEVELOPMENT PROGRAM PROMOTES

Growth Unlimited

For many years we have been engaged in a program designed to inform business executives about the industrial advantages of the Center of the Southwest.

This activity is being continued in 1961 with an expanded area development program.

It includes a new series of ads running in a number of national publications, which depict the growth potential of this area and the states it serves.

The national advertising schedule, the information brochures we are publishing, the trips we will make to industrial centers, and the fine cooperative spirit of communities like this one, all combine to promote GROWTH UNLIMITED.

\$50 MILLION EXPANSION PREPARES FOR

Growth Unlimited

On the shores of Oak Creek Lake in Coke County, construction is progressing rapidly on a large new WTU generating station.

It is tangible evidence of the expansion being made in our generating and distribution facilities, in anticipation of coming growth in the Center of the Southwest.

An area expansion program, costing in excess of \$50 million, is well under way, and will continue through the months ahead. It will permit us to keep pace with the growing needs of this growing area.

It is proof that here is GROWTH UNLIMITED.

West Texas Utilities Company an investor owned company

