

Ranchers Reminded To Back-Tag Cattle In Brucellosis Program

By D. C. Langford

Ranchers are reminded to back-tag all grown cattle (three years of age or older) that are being shipped to market, so that the cattle can be blood tested and credited to their herd and to Sutton County for Brucellosis recertification.

If ranchers test at least 5 percent of all breeding cattle in the county each year or a total of 15 percent for each 3 year period, the county can be recertified as a modified certified Brucellosis area without a retest.

Sutton County's 3 year period of brucellosis certification expires November 16, 1963, so it would be possible to get the county recertified without a retest if we could get 15 percent of the cattle back tagged and tested under the back-tag method before this date.

Information on this program and back-tag kits may be obtained at the Chamber of Commerce office, the County Agent's office or from Livestock inspectors.

Mr. and Mrs. Jack M. Allen and children Kay, Nancy, Suzanne and Brent returned to their home in Perryton Sunday after a four-day visit here with Mrs. Allen's parents, Dr. and Mrs. J. F. Howell.

Mr. and Mrs. Fred E. Fields and Michelle of Austin spent their Easter holidays here with their families, Mr. and Mrs. Dayton Capps and Mrs. Bill Fields and Francine.

Pvt. Don Cooper of El Paso spent the Easter holidays here with his mother and sister, Mrs. Pat Cooper and Betty Jack.

Elby Hutto is the Livestock Inspector for Sutton County. His telephone number is 28531 in Sonora.

Church Notices

ST. ANN'S CATHOLIC CHURCH
 Rev. Cyril Hermann, O.F.M.
 S. Plum Street Phone 21861
 Weekday Mass 6:30 a.m.
 8:00 a.m.
 9:30 a.m.
 7:00 p.m.
 Holy Days Masses 6:30 a.m.

ST. JOHN'S EPISCOPAL CHURCH
 Rev. Alanson Brown, Rector
 EACH SUNDAY
 Holy Communion 8:00 a.m.
 Church School 10:00 a.m.
 Family Worship 11:00 a.m.

FIRST METHODIST CHURCH
 Rev. Doyle W. Morton, pastor
 Church School 9:45 a.m.
 Morning Worship 10:50 a.m.
 Youth Fellowship 6:30 p.m.
 Evening Service 7:30 p.m.
 If you do not worship at some other church we will be very glad to have you worship with us.

FIRST BAPTIST CHURCH
 Rev. Alvin Loiry, pastor
 Sunday School 9:45 a.m.
 Morning Worship 11:00 a.m.
 Evening Worship 6:30 p.m.
 Training Union 7:30 p.m.
 Mid Week Ser. Wed. 7:30 p.m.

CHURCH OF CHRIST
 Mr. Clifford Fehl, minister
 SUNDAY
 Bible Classes 9:30 a.m.
 Morning Worship 10:30 a.m.
 Evening Worship 7:00 p.m.

CALVARY BAPTIST CHURCH
 SUNDAY SERVICES
 Rev. Jim Hill, pastor
 Sunday School 9:30 a.m.
 Morning Worship 10:30 a.m.
 Training Union 6:00 p.m.
 Evening Worship 7:00 p.m.
 Mid-Week Ser., Wed. 7:30 p.m.

HOPE LUTHERAN CHURCH
 Rev. William Petzke, pastor
 Sunday School and Bible Classes 9:30 a.m.
 Worship Service 10:30 a.m.
 Lenten Services
 7:30 Wednesday Evenings.
 Hear The Lutheran Hour 3:30 p.m. Sundays on KCKG. See This Is The Life 4:00 p.m. Thursdays on KCTV.

CHURCH OF CHRIST (South Side)
 Farm Road No. 1691
 Services Each Sunday Morning 10:30
 Sunday Evening Services 7:30 p.m.

CHURCH OF CHRIST (South Side)
 Farm Road No. 1691
 Services Each Sunday Morning 10:30
 Sunday Evening Services 7:30 p.m.

"He that hath an ear to hear let him hear what the Spirit saith unto the Churches." (Rev.) Singing 7:00 p.m.

FOR YOUR STATE SENATOR



W. A. (Bill) STROMAN
 ABLE - QUALIFIED ENERGETIC
 As your State Senator your problems will be my problems-your needs will be my needs. I'll be there to serve you and you only. I'll be your Full Time Senator.
 THANK YOU

... Re-Elect ...

JOHN C. WHITE
 TEXAS COMMISSIONER OF AGRICULTURE



EXPERIENCED
 QUALIFIED
 DEMOCRAT

John C. White will keep Texas FIRST!

THE CHURCH OF THE GOOD SHEPHERD PRESBYTERIAN
 Sunday School 9:45 a.m.
 Morning Worship 11:00 a.m.

FIRST MEXICAN BAPTIST CHURCH
 Rev. Pedro Jalife, pastor
 Sunday School 9:30 a.m.
 Worship Service 10:45 a.m.
 Training Union 6:45 p.m.
 Worship Service 8:00 p.m.
 Tuesday:
 WMU, Monday 7:00 p.m.
 Wednesday:
 Prayer Meeting 7:00 p.m.

Imported Birds Being Studied in Lamar County

Some 400 French redlegged partridges have been released in the prairie grass and meadows of Lamar County in recent weeks, according to W. J. Cutbirth, Jr., assistant executive secretary of the Game and Fish Commission.

This is a European import, native to France, and the birds have been successfully transplanted to England. Brood stock was obtained from England about four years ago, through the

cooperation and recommendation of the Bureau of Sport Fisheries and Wildlife of the U. S. Fish and Wildlife Service.

The purpose of the releases is to make a study of the exotic game bird, to determine if it is adaptable to the Texas environment, and if it will be a suitable game bird. The release site in Lamar County was selected because conditions appear to be similar to the native habitat in France and England. To date, approximately 700 have been released in the study area.

The redlegged partridge is from three to four times the weight of the bobwhite quail. They are reported to eat a considerable amount of green foods, and because of their preference for more open range with a minimum of escape cover, they are not likely to compete directly with bobwhites for available food.

A check of the banded birds shows that to date they have remained within the study area. A limited number of redlegs are being raised at the Tyler game bird farm for this study, and none of them will be available for general release until such time as the study has accomplished its purpose.

Happy Birthday

Friday, May 4,
 Marion T. Glascock
 Clem Howell

Saturday, May 5,
 Mrs. B. W. Hutcherson
 Dr. J. F. Howell, Jr.
 Boyd W. Lovelace
 Walter Harris
 John Ed Nevill

Sunday, May 6,
 Wesley Sawyer
 Mrs. Clayton Tolliver
 Jimmie C. Gatlin
 Kim Jolly

Monday, May 7,
 Karen Harrell
 Joe Wess Hill

Tuesday, May 8,
 Nicky Don Nicholas
 Nancy Clyde Hull
 Mrs. Tom White

Wednesday, May 9,
 Mrs. Sam Adams
 John W. Mitze

Thursday, May 10,
 Cecil Johnel Allen
 Mrs. Rex Lowe
 Mrs. Preston Love.

RE-ELECT
 Judge Meade F. GRIFFIN to Supreme Court PLACE NO. 1



Endorsed by the lawyers of Texas in their Bar Poll by a vote of 5,155 to 643. The lawyers in Judge Griffin's home county of Hale voted unanimously for him. Lawyers in his opponent's home county of Potter voted 75 to 17 in favor of Judge Griffin. Ask your attorney who is best qualified to serve on the Supreme Court.
 Pol. Adv. paid for by friends of Judge Griffin

For a better future... vote and work for JOHN CONNALLY for GOVERNOR of TEXAS

Hard-working John Connally, who rose from farm boy to nationally-known leader, understands Texas, its people and their problems. As Governor, he will work to bring a better way of life to our elderly and our dependent. He will work to bring more opportunity to the people of our smaller communities. He will work to help provide a brighter future for our children and grandchildren. He will work to get our state out of the red.

ONLY John Connally has the experience, vision and vigor to provide the fresh, new leadership that Texas needs!

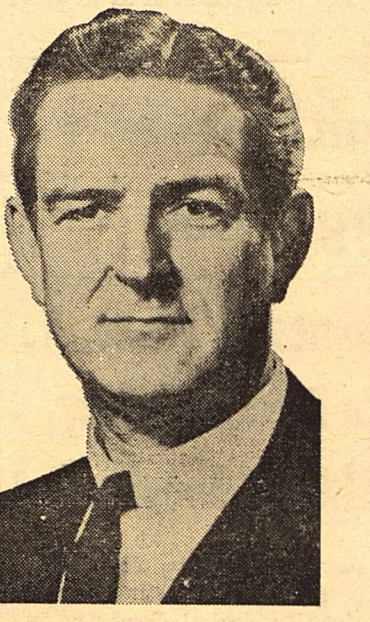

No. 0 REPUBLICAN PARTY Sample Ballot

Vote for the candidate of your choice in each race by scratching or marking out all other names in that race.

I am a Republican, and pledge myself to support the nominees of this primary.

FOR GOVERNOR:
 Jack Cox, Stephens County
 Roy Whittenburg, Hutchinson County

FOR LIEUTENANT GOVERNOR:
 Kellis Dibrell, Bexar County
 O. W. "Bill" Hayes, Bell County

FOR ATTORNEY GENERAL:

FOR STATE RAILROAD COMMISSIONER (Unexpired Term):
 Bernold M. Hanson, Midland County

FOR STATE RAILROAD COMMISSIONER (Regular Term):

FOR STATE COMPTROLLER OF PUBLIC ACCOUNTS:

FOR STATE COMMISSIONER OF GENERAL LAND OFFICE:
 Albert B. Fay, Harris County

FOR STATE TREASURER:

FOR STATE COMMISSIONER OF AGRICULTURE:
 Harry J. Hubbard, Presidio County

FOR ASSOCIATE JUSTICE OF COURT OF CIVIL APPEALS (Unexpired Term)

FOR ASSOCIATE JUSTICE OF COURT OF CIVIL APPEALS (Regular Term)

FOR REPRESENTATIVE IN CONGRESS, At-Large:
 Desmond A. Barry, Harris County
 Giles Miller, Dallas County
 Joe B. Phillips, Lubbock County

FOR REPRESENTATIVE IN CONGRESS, 21ST DISTRICT:
 E. S. Mayer, Jr., Tom Green County

FOR STATE BOARD OF EDUCATION, 21ST DISTRICT:

FOR STATE SENATOR, 25TH DISTRICT:

FOR STATE REPRESENTATIVE, 66TH DISTRICT:
 Bill Stacy, Kerr County

FOR DISTRICT JUDGE 112TH DISTRICT

FOR DISTRICT AND COUNTY CLERK:

FOR COUNTY JUDGE:

FOR COUNTY SURVEYOR:

FOR COUNTY TREASURER:

FOR COUNTY COMMISSIONER, PRECINCT 2:

FOR JUSTICE OF THE PEACE, PRECINCT 1:

FOR REPUBLICAN COUNTY CHAIRMAN:

REFERENDUM ON PLATFORM DEMANDS.
 SCRATCH OR MARK OUT ONE STATEMENT SO THAT THE ONE REMAINING SHALL INDICATE THE WAY YOU WISH TO VOTE.

- I. FOR the State Legislature of Texas submitting, for a vote of the people of Texas, a Constitutional amendment which would legalize pari-mutuel wagering on horse races, on a local county option basis.
- AGAINST the State Legislature of Texas submitting, for a vote of the people of Texas, a Constitutional amendment which would legalize pari-mutuel wagering on horse races, on a local county option basis.
- II. FOR the State Legislature of Texas submitting, for a vote of the people of Texas, a constitutional amendment abolishing the payment of a Poll Tax as a prerequisite for voting.
- AGAINST the State Legislature of Texas submitting, for a vote of the people of Texas, a constitutional amendment abolishing the payment of a Poll Tax as a prerequisite for voting.

SCRATCH OR MARK OUT TWO STATEMENTS SO THAT THE ONE REMAINING SHALL INDICATE THE WAY YOU WISH TO VOTE.

- III. FOR the establishment of a National Seashore Area on Padre Island.
- FOR the establishment of a State Park on Padre Island.
- AGAINST the establishment of any public park on Padre Island.

ELECT W. R. BOOB S M I T H

JUSTICE 4TH SUPREME JUDICIAL DISTRICT

Pd. Pol. Ad.

CLASSIFIED ADS

The Devil's River News-Sonora, Texas, Thursday, May 3, 1962

SPECIAL NOTICES

ANNOUNCING the addition of new equipment to better serve your rug and carpet cleaning needs. Call Thorp's Laun-Dry 24521 for free estimates or do it yourself by renting our rug cleaner. Call today. T. & T. Carpet Service. tfn 20.

ANNOUNCING— Dr. L. C. Harrell, Chiropractor, McDonald Hotel, 10:00 to 6:00 Wednesdays. tfn 21.

The Sonora Gas Company has a complete line of coin supplies. Coins bought and sold. tfn 50.

Subscribe To The News

Understanding Service

RATLIFF - KERBOW
FUNERAL HOME

Ambulance Service

Dial
23501 — 21871

Remodeling LOANS

NOTHING DOWN
TERMS TO SUIT
3 Years To Pay

Foxworth
Galbraith
Lumber Co.

EXPERT Stock Drenching Prompt, Dependable Service

We drench your stock and get it back on the range in the shortest time possible.

ALSO WE CARRY A FULL LINE OF STOCK
MEDICINES AND VACCINES

Dial 23431 or 21581

Sonora, Texas

TAYLOR & MOORE
STOCK MEDICINE CO.

REAL ESTATE

SEE US FOR CITY PROPERTY

INSURANCE

Every kind of protection known to Standard Insurance Companies

RANCH LOANS

THE BIGGER THE BETTER

TAX CONSULTANTS

ELLIOTT BROTHERS CO.

The Texas Sheep and Goat Raisers Association will pay a reward of \$500.00 for information leading to the arrest and final conviction of anyone for stealing sheep or goats from a member or members of the Association. Law enforcement officers are excluded from this offer. The information must be furnished to any law enforcement officer or to the Secretary of the Texas Sheep and Goat Raisers Association at its office, Cactus Hotel Annex, San Angelo, Texas, Telephone 6242 or 25612, San Angelo.

TEXAS SHEEP & GOAT RAISERS' ASSOCIATION

SONORA ABSTRACT CO.

J. D. LOWREY, Mgr.

Efficient Land Title Service

Sutton County Land

WE REPRESENT SEVERAL OF THE OLD LINE FIRE
INSURANCE COMPANIES

MISC. FOR SALE

FOR SALE: Serviceable age 2-year-old Registered Hereford Horned Bulls. Contact W. A. Edmiston, Box 474, phone 25099, Eldorado, Texas. tfn 10.

SPECIAL

FOR SALE: Registered Hereford bulls, serviceable age. See George Wallace. tfn 22.

NOTICE- There will be no FISHING at our Llano River Ranch. Gene Shurley. 4 tp 31.

FOR RENT

Phone 22811 or 26022.
FOR RENT: Bedroom with private bath, laundry service, meals if desired. Mrs. M. C. St. Clair. 2 tp 31.

HELP WANTED

IF YOU LIKE PEOPLE ENJOY making friends and want to earn money, contact your Avon Manager. Write Betty Hart, Avon manager, P.O. Box 2193, San Antonio, Texas. 2 tp 31.



217 S. Chadborne
Phone 5384
SAN ANGELO, TEXAS

YEARS AGO

JUNE 15, 1907

Mrs. W. L. Aldwell and daughters Misses Marjory and Ida and son Roy are in San Angelo this week.

Clean up your premises before the health officers make it compulsory. It should be unnecessary to use force to make people keep their premises clean and sanitary. Personal pride should be enough incentive, but when this is not evident the health officer should be called on.

Fred Berger the shoe maker, left for San Angelo Tuesday to meet his nephew who is coming from the Fatherland.

Robert Page sold his ranch and stock near Maer to his son Bert for \$6,000. There are about two sections of land, good well and improvements, 175 head of cattle, 350 sheep, 40 goats.

The Sonora Mercantile Co., are showing a well line of new wash goods including all the new popular weaves and colors for your warm weather materials. See their line.

Dock Simmons was in from his ranch Saturday on business. He says the turkeys are doing fine. JUNE 22, 1907

Miss Ruby Halbert of Brownwood, who graduated from Baylor at Belton, five years ago, and who has been teaching elocution

at the Daniel Baker College in Brownwood, will give an elocution recital assisted by Mrs. Frank Salmon at the Court House in Sonora, Friday and Saturday nights 21 and 22 for the benefit of the Methodist and Baptist churches. It will be a treat. Don't miss it. Miss Clara Allison was in town several days this week visiting.

Licenseless Fishing Tops Arrest Lists

This is fishing season, and too many are going fishing without buying licenses, according to arrest reports of game wardens for the month of March.

There were 94 arrests for fishing without a license during the month. In all, game wardens arrested 257 persons, and the courts assessed fines and costs amounting to \$8,889 for the month.

Although the deer hunting season has been closed since December 31, 1961, a number of arrests were made for killing deer in closed season, killing does, and hunting at night. In fact, there were 36 arrests made in connection with night hunting.

The licenses were suspended on 18 violators, and some of them paid fines amounting to \$200.

A fishing license is required of all persons between 17 and 65 who fish outside their home county or who fish with rod and reel or other winding devices any place in the state. The price is \$2.15 for either resident or non-resident.

SPECIAL NOTICES

CUSTOM chain-link fences; aluminum, vinyl awnings, carports, patio covers. FHA loans on home improvements. Sheffield net, barbed wire. All types gates. Nothing down, 36 months to pay. Southwestern Fence Co., Eldorado, Texas. tfn 26.

LOOK!

HOUSE

AND

2 CORNER LOTS

WILL SELL WORTH

THE MONEY

PHONE 27821

tfn 32.

SAVE 50%

HAVE YOUR OLD
MATTRESS REBUILT
LIKE NEW

WESTERN
MATTRESS CO.

Phone Sonora 21241

Or Write

P.O. Box 5288 - San Angelo

MARTIN'S PLUMBER



Plumbing Heating
Fixtures Appliances
Phone 2
5281
SONORA, TEX.

FORMER STATE SENATOR

MANLEY HEAD

ONLY CANDIDATE
QUALIFIED

BY EXPERIENCE
IN
WASHINGTON
AND IN
TEXAS SENATE

Congress at Large MANLEY HEAD

of Austin - Attorney - Democrat - Member Church of Christ

Senator Head Favors-

- *SOUND FISCAL POLICY
- *INCREASE INCOME TAX EXEMPTION
- *MORE TOURISTS AND INDUSTRY
- *DECREASE OIL IMPORTS
- *ELIMINATION OF WASTE IN GOVERNMENT

Pd. Pol. Adv.

...FOR 1957-62
FORDS
PLYMOUTH
CHEVROLETS

\$1295
plus tax

6.70 x 15
AND 7.50 x 14

NYLON TUBELESS ONE LOW PRICE!

It's a Goodyear! Built with 3-T Nylon cord! The new All-Weather "42"! Best deal yet for owners of Big Three Cars!

JUST \$2 MORE FOR WHITES. GUARANTEED ONE FULL YEAR.
Has New TUFYSYN Rubber!

Nation-Wide Road Hazard and Quality Guarantee. All New Goodyear Auto Tires Are Guaranteed Nation-Wide: 1. Against normal road hazards — i.e., blowouts, fabric breaks, cuts — except repairable punctures. Limited to original owner for number of months specified. 2. Against any defects in workmanship and material without limit as to time or mileage. Any Goodyear tire dealer in the U. S. or Canada will make adjustment allowance on new tire based on original tread depth remaining and current "Goodyear price."

GOODYEAR

MORE PEOPLE RIDE ON GOODYEAR TIRES
THAN ANY OTHER KIND

GOOD YEAR TIRES

Sonora Motor Co.
Sonora, Texas

Re-Elect

PRICE DANIEL

OF LIBERTY COUNTY
As Governor Of Texas

Vote For Proven

INTEGRITY

INDEPENDENCE

EXPERIENCE

To Accomplish

- Continued Gains in Public Schools and Colleges.
- Industrial Growth and Tourist Attraction.
- Better Law Enforcement.
- Stronger Controls on Lobbyists
- Small Loan Regulation.
- Juvenile Parole System.
- Correction of Sales Tax Inequities.

A fighter for Texas and the people against domination by special interests, lobbyists and pressure groups.

TV REPORT ON THE ISSUES:
Friday, May 4, 8:30 P.M.

Pd. Pol. Ad.

MRS. KELLEY ENTERTAINS PASTIME CLUB THURSDAY

Mrs. Robert Kelley, Sr. was hostess to members and one guest of the Pastime 42 Club at her home last Thursday afternoon. Arrangements of peonies were used in decorating and refreshments of cake and iced tea were served.

Mrs. Joe Berger, Mrs. Charlie Hull and Mrs. T. W. Sandherr tied for high score and Mrs. Laura Trainer won consolation.

Those present included Mmes. C. E. Stites, O. G. Babcock, Ella Wallace, Lee Labenske, Rose Thorp, Robert Rees, Juliet Driskell, Berger, Hull, Sandherr and Trainer.

RUFFY TWINS

BY LOUIS DAVIS
Your Agent



YOU THINK I SHOULD GET A THOUSAND DOLLAR POLICY ON MY EYES FROM

DAVIS
INSURANCE AGENCY



INSURANCE FOR EVERY NEED

DIAL 22951

SONORA, TEXAS

The Devil's River News-Sonora, Texas, Thursday, May 3, 1962

THE WOMEN'S PAGE

MRS. NEVILLE HOSTESS TO CLUB 13 THURSDAY

Mrs. J. W. Neville entertained members and guests of Club 13 at her home last Thursday afternoon. Arrangements of spring flowers decorated the party rooms and refreshments of pie and coffee were served.

High score prizes went to Mrs. J. W. Elliott for guests and Mrs. R. W. Wallace for club members. Mrs. Tommy Smith won at bingo and Mrs. A. E. Lowe won the slam prize.

Others present included Mmes. Clayton Hamilton, Carl J. Cahill, Ed H. Grobe, Rex W. Lowe, Glen Richardson, Gene Shurley, Gene Wallace and Leroy Whitworth.

Dr. Browne Speaks To West Side Lions

Dr. Charles F. Browne, medical director of District 4 of the American Cancer Society, conducted a question and answer program at the April 24 meeting of the West Side Lions Club. The program followed a showing of the film "Never Alone" which was shown by Dr. Browne and Troy Selzer.

The club made a contribution of \$25.00 to the Sutton County Cancer Crusade.

SUBSCRIBE TO THE NEWS

L. W. Elliott PTA Variety Show Draws Full House Friday Night

L. W. Elliott Parent-Teachers Association raised a total of \$201.86 from their variety show staged at the school auditorium Friday night, April 27. The program played to a capacity crowd and featured signing, instrumental music, dancing and skits.

Ballet and modern jazz dancing was presented by the following pupils of Betty Jack Cooper: Nina Gail Selzer, Evelyn Jane Lowe, Kathy Morgan, Marilyn Morgan, Billie Ann Stewart, Susan Stewart, Terry Merryman, Missy Brown, Nancy Hawkins, Cindy Hopkins, Selma Nelle Stubblefield, Debra Wardlaw, Josefina Torres, Lilia Perez, Sylvia Duran and Isabel Chavarria.

Two Twist numbers were presented, one by Olga Fierro, Ana Maria Villarreal, Frank Fierro,

Jr. and Elpidio Torres, Jr., and another by Lilia Perez, Sylvia Duran, Freddy Gandar and Frank Fierro, Jr.

A vocal group, "The Vikings", Freddy Gandar, Jose Jimenez and Richard Bermea sang several songs and Lydia Bautista and Irene Perez played a piano duet. Ruben and Bobby Castillo also sang two songs.

Mrs. Sally Baltazar and Mrs. Santos Hernandez performed a Mexican dance and a guitar trio of Ruben Noriega, David Brown and Robert Bermea played several pieces.

The traditional Mexican hat dance, Jarabe Tapatio, was danced by Irma and Rosa Alva Jimenez, and a group from Eldorado, "Los Cominantes" performed. They were Lee Gauna, Abel Moreno and Moises Maya.

An act entitled "Corrido Del Norte" featured Mrs. Francis Perez and Mrs. Tino Gandar, vocalists, and their accompanist, Rudy Garza. Mrs. Alfred Bermea was Adelita, Mrs. Sally Baltazar was Valentina, Mrs. Santos Hernandez was Marieta and Mr. and Mrs. Jesse Garcia were the old dancing couple.

A skit, "Pobre De Jacinto" was presented by Mrs. Santos Hernandez and Mr. and Mrs. Jesse Garcia, and followed by a piano solo by Irene Perez.

Mr. and Mrs. W. B. Whitehead of Del Rio were among those attending the races last weekend.

Mary Wilson was home from Southern Methodist University for a weekend stay with her parents, Mr. and Mrs. Duke Wilson.

Among those attending the races last weekend were Mr. and Mrs. Dorsey B. Hardeman and sons of San Angelo.

Mr. and Mrs. John M. Jones, Jr. and children of Del Rio spent the weekend here visiting relatives and friends and attending the races.

Mr. and Mrs. B. M. Halbert, III of Levelland were weekend guests of their parents, Mr. and Mrs. B. M. Halbert, Jr. and Mr. and Mrs. Harold Schwiening.

Betsy Ross of Abilene was home last weekend visiting her parents, Mr. and Mrs. Joe B. Ross, and attending the races.

Nanette Stokes has returned to Texas Christian University at Fort Worth after a vacation visit here with her parents, Mr. and Mrs. H. V. Stokes.

Claire Jones, who is attending the University of Texas at Austin, was home for a weekend visit with her mother and brother, Mrs. Alice S. Jones and Cleve T.

Women's Club Officers To Be Installed May 3

Mrs. Rip Ward will install new officers of the Sonora Woman's Club at its annual May luncheon meeting at the club building Thursday, May 3.

To be installed are Mrs. Albert C. Ward, president; Mrs. Armer F. Earwood, vice-president; Mrs. Robert Pfluger, recording secretary; Mrs. Leo B. Merrill, treasurer; Mrs. Bill Morriss, corresponding secretary; Mrs. Tommy Smith, auditor, and Mrs. George D. Wallace, parliamentarian.

Hostesses for the luncheon will be Mmes. W. R. Cusenbary, Edwin Sawyer, Armer Earwood, Carl J. Cahill, Joe B. Ross, Maud Posey, Louis Wardlaw and R. L. Hardgrave.

FOR AN AGGRESSIVE FIGHT AGAINST
CRIME
ELECT
WAGGONER CARR
ATTORNEY GENERAL
TEXAS DEMOCRAT

Paid Pol. Adv.

IT'S ALL NEW AND

livelier too!

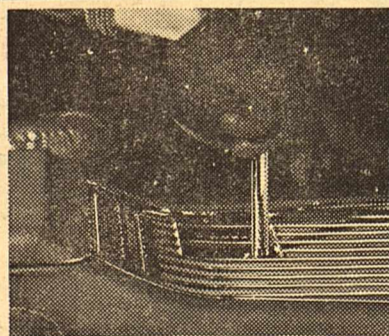
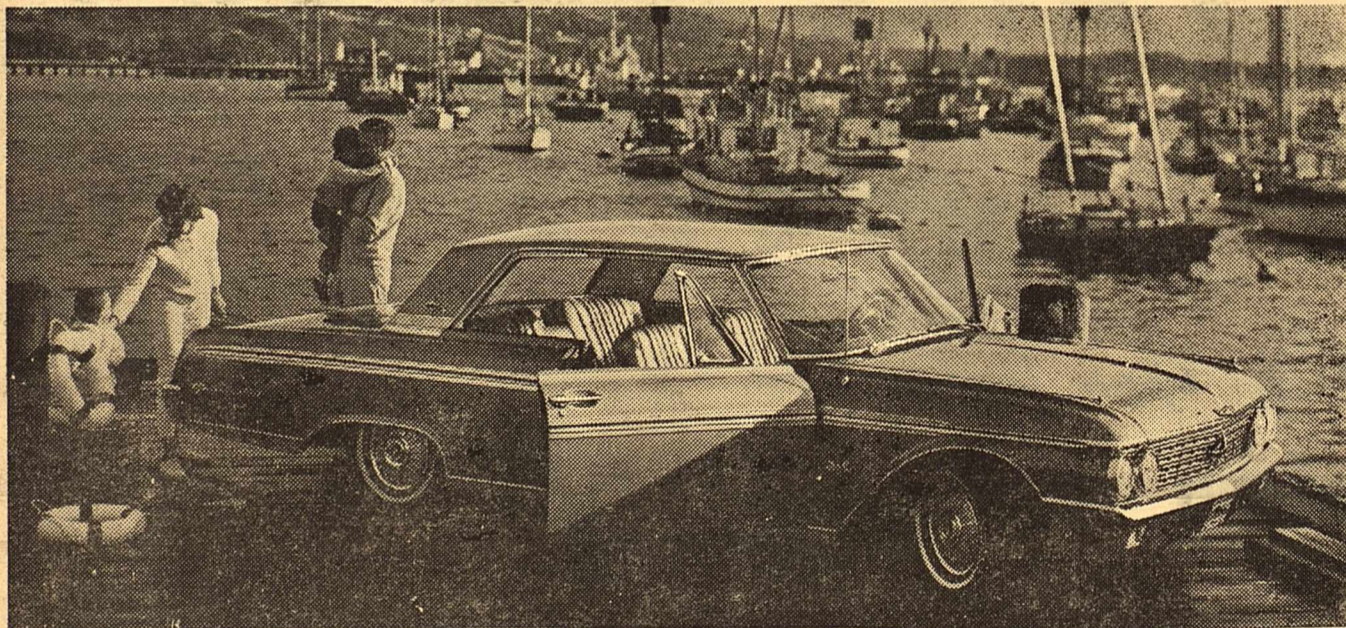

New—Cruise-O-Matic "sports stick"

Our ford Galaxie 500/XL

Biggest, liveliest Ford of them all! Lively new luxury inside—bucket seats up front . . . between-the-seats console . . . glove-soft vinyl trim materials. Lively Thunderbird V-8's up to 405 hp* . . . "sports stick" for Cruise-O-Matic Drive . . . 4-speed stick shift for high-performance V-8's—the works! See it now!

*Optional at extra cost

See all the new Lively Ones now at the liveliest place in town—your Ford Dealer's! There's one in every size!

YOUR **Ford Dealer**
HAS THE LIVELIEST BUYS IN EVERY SIZE!

SONORA MOTOR CO.
Sonora, Texas

STRENGTHEN TEXAS' VOICE

IN WASHINGTON
With Manley Head
CONGRESSMAN-AT-LARGE

Among the Democratic candidates for congressman-at-large, former state Sen. Manley Head stands out.

Head is a man of strong convictions who will vote for sound legislation and a man of polish who will grace the office he seeks. He has had broad experience in government, the law, and business. The Chronicle commends his candidacy to the voters of Texas.

Outstanding in the list of candidates for Congressman-at-Large is Manley Head. He is able and experienced and will make the state a good Congressman.

The Advocate commends Manley Head to the voters with the belief that he will ably serve our state in the capacity of Congressman-at-Large.

EXPERIENCED IN LAW — TEXAS GOVERNMENT — FEDERAL GOVERNMENT AND INDUSTRY.
FORMER STATE SENATOR AND STATE REPRESENTATIVE.

Vote For Manley Head

NOT BACKED BY PRESSURE GROUPS

Pd. Pol. Adv.

A womanless style show was staged by Oscar Galindo, Matias Gandar, Jesse Favila, Joe Favela and Jaime Flores. A song by the entire cast concluded the program.

Others assisting in the production were stage managers Ray Sanchez and Emma Trevino, Rudy Garza and Juan Dominguez, musicians and drink vendors Joe Favela and Jaime Flores.

Proceeds will go toward financing of the school's kindergarten.

THE FINEST GIFTS
DIAMONDS, WATCHES,
CHINA, CRYSTAL, SILVER
COME FROM
THE RUTH SHURLEY
JEWELRY

PRICELESS BENEFITS

The modern drugs your Doctor prescribes to bring you and your family safely back to good health represent a miracle in value. They are priceless in what they mean to you—yet they are not "expensive" because they almost always reduce your total cost of illness. Bring your Doctor's prescriptions here for *Reliable* service.

Westerman Drug



Dave Barrett

Barrett Service Co.

510 S. CHADBOURNE — SAN ANGELO, TEXAS

presents... *Landmark*
HEATING & COOLING

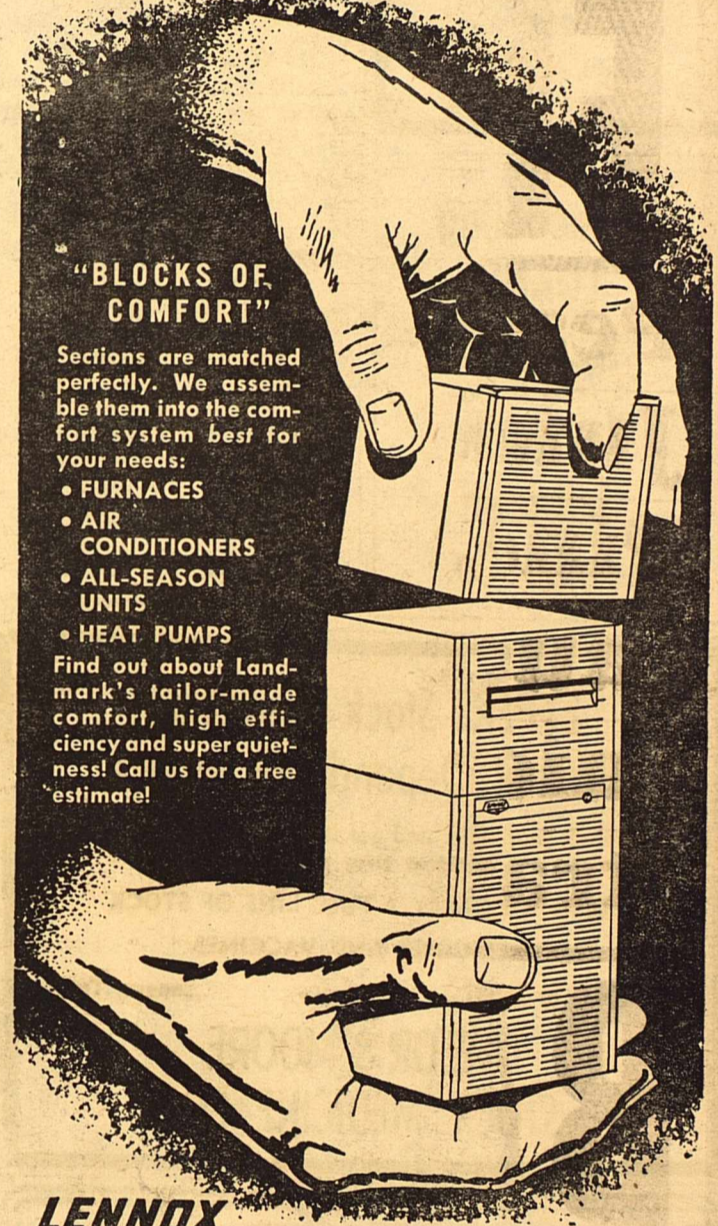

LENNOX
BARRETT SERVICE CO.

BOX 1068 — SONORA, TEXAS

6 tp 32.

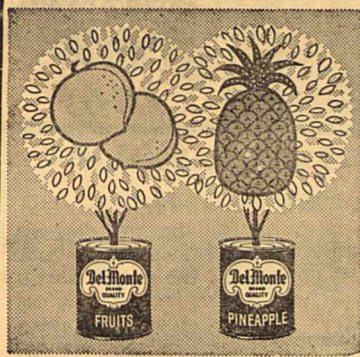

Del Monte GARDEN SHOW

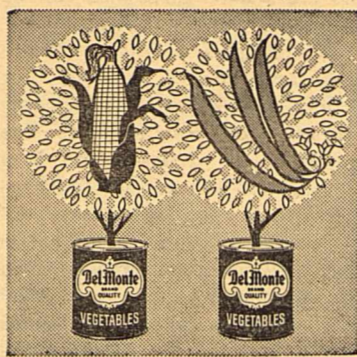

Del Monte GARDEN SHOW

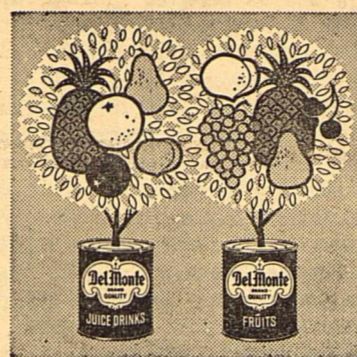

Del Monte GARDEN SHOW

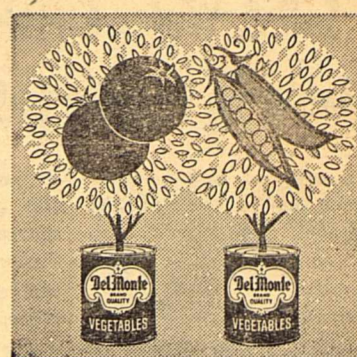

Tuna	DEL MONTE FLAT CAN	4 FOR \$1
Catsup	DEL MONTE 14 OZ. BTL.	5 FOR \$1
Green Beans	DEL MONTE CUT 303 CAN	4 FOR \$1
Peas	DEL MONTE 303 CAN	5 FOR \$1
Corn	DEL MONTE WHOLE KERNEL 303 CAN	5 FOR \$1
Pears	DEL MONTE 303 CAN	4 FOR \$1

Spinach	DEL MONTE 303 CAN	7 FOR \$1
Catsup	DEL MONTE 20 OZ. BTL.	3 FOR \$1
Green Beans	WHOLE DEL MONTE 303 CAN	4 FOR \$1
Fruit Cocktail	DEL MONTE 303 CAN	4 FOR \$1
Corn	DEL MONTE CREAM STYLE 303 CAN	5 FOR \$1
Juice	DEL MONTE PINEAPPLE 46 OZ. CAN	3 FOR \$1

Del Monte GARDEN SHOW

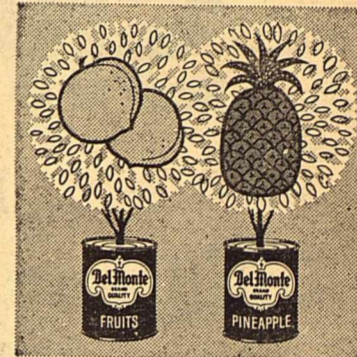

Del Monte GARDEN SHOW

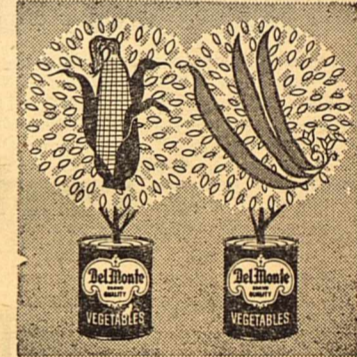

Del Monte GARDEN SHOW

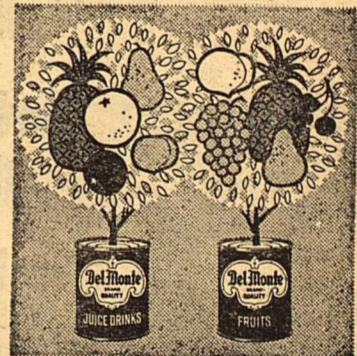

Del Monte GARDEN SHOW

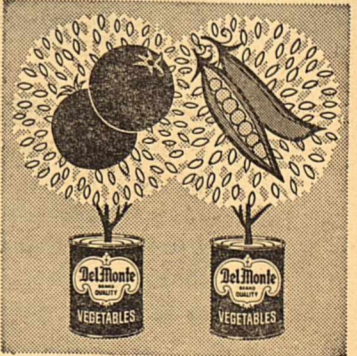

FRYERS

ARMOUR'S STAR
WHOLE ONLY
LB.

29c

Peaches	DEL MONTE SLICED OR HALVES 303 CAN	4 FOR \$1
Juice	DEL MONTE PINEAPPLE - GRAPEFRUIT 46 OZ. CAN	3 FOR \$1
Pineappl	DEL MONTE FLAT CAN	6 FOR \$1
Sauce	DEL MONTE TOMATO 8 OZ. CAN	10 FOR \$1
Juice	DEL MONTE TOMATO 46 OZ. CAN	3 FOR \$1
Strawberries	FROZE 10 OZ. CTN.	4 FOR \$1

Peaches	DEL MONTE SLICED OR HALVES NO. 2 1/2 CAN	3 FOR \$1
Juices	DEL MONTE 29 OZ. ASSORTED	4 FOR \$1
Pineapple	DEL MONTE NO. 2 CAN	3 FOR \$1
Tomatoes	DEL MONTE SOLID PACK 303 CAN	4 FOR \$1
Pinto Beans	10 LB. BAG	\$1
Juice	MIN. MAID ORANGE 6 OZ. CAN	4 FOR \$1

BACON

ARMOUR'S COLUMBIA
1 LB. TRAY PACK

39c

SWIFT'S JEWEL
Shortening
3 LB. CAN **59c**

SWIFT'S PURE
Lard
3 LB. CTN. **49c**

HOWELL'S HOME-OWNED GROCERY AND MARKET STANDS BEHIND EVERY ITEM SOLD—ANY ITEM ON THIS SALE CAN BE MIXED OR MATCHED.

BEST PRODUCE BUYS

Lettuce	LARGE HEAD	19c
Tomatoes	FIRM RIPE LB.	19c
Corn	FRESH	2 FOR 15c
Avocados	NICE	2 FOR 25c

FLOUR

PILLSBURY 25 LB. BAG **\$1.89**

SHASTA CANNED **Drinks 12 FOR \$1**

SCOTT REG. SIZE **Towels 5 FOR \$1**

PRICES EFFECTIVE:
MAY 3, 4, 5,

HOWELL'S HOME OWNED

GROCERY MARKET

DOUBLE S. & H. GREEN STAMP EVERY WEDNESDAY WITH \$2.50 PURCHASE OR MORE

New Soil & Water Conservation Program Available To Eligible Sutton Ranchers

A new soil and water conservation program is now available to interested, and eligible, landowners and operators in Sutton County-called the Great Plains Conservation Program.

The program was started several years ago to help operators in the twelve Great Plains states to hasten application of conservation practices on the land. Much of this area was plowed up

or badly overgrazed during two war periods, and has been a source of severe dust storms. Sutton County is the southern-most county included in the program.

The Great Plains Conservation Program, or GPCP, is quite similar to the soil conservation district program, except that it provides cost-shares to operators for applying certain needed conser-

vation measures on the land. No assistance is provided for proper range use or deferred grazing, but the operator must also carry out these practices on his ranch.

The GPCP program does not in any way interfere with the Sutton County ACPS program-it simply enables more landowners or operators to apply a sound conservation program. It is also separate from and in addition to the Edwards Plateau Soil Conservation District program of technical assistance, in which participation by the landowner is completely voluntary.

The GPCP program is administered by a local committee consisting of the SCS work unit conservationist as chairman; the

chairman of the Sutton County ACPS; the County Agent; and the Edwards Plateau SCD board of supervisors in a consulting representative.

Cost share assistance is based on the planning of needed conservation practices on an entire ranch, or operating unit. Assistance is limited to various brush control practices, cross fences, water development, seeding of old fields or rangeland, pitting, and diversion terraces.

Some conservation practices will be required, where necessary to restore productivity of the land, while others may be optional with the landowner. For example, heavy brush infestations must be controlled, mode-

rate brush infestation control is optional with the landowner, and no cost share assistance can be provided for light infestations.

The program allows cost-share assistance up to \$25,000 per ranch, and contracts can cover periods from 3 to 10 years. The program is designed to help cooperators who are definitely interested in applying a sound conservation program to an entire ranch. When a conservation plan is developed with a GPCP cooperator, a contract is signed which sets up or earmarks the amount of cost-share planned for each practice. Changes and amendments can be made to hasten or defer application of practices, but the contract must be carried out or the cost-share assistance must be refunded.

Sutton County landowners and operators who are interested in this program should contact E. B. Keng, Soil Conservation Service.

Preston SMITH

For Lieutenant Governor Of Texas



"Working For Texas"

6 Years As State Representative-
6 Years As State Senator-

Preston Smith Will Work

- To simplify the general sales tax.
- To assure economical government without waste.
- For better schools.
- For vigorous water and soil conservation programs.
- For adequate care of the needy, the the aged and the blind.
- For small loan regulation.
- To correct the auto insurance merit plan.
- To correct inequities in Texas women's rights.
- To provide safe, efficient highways and farm-to-market roads.
- To provide hunters and fishermen with an improved game and fish program, and better recreational facilities for our parks and lakes.

Vote May 5 For

Preston Smith

For Lieutenant Governor

PD. POL. ADV. PAID FOR BY SUTTON COUNTY FRIENDS OF PRESTON SMITH.

Area Citizens Show Interest In Fisher Survey

By Congressman O. C. Fisher

IF THE PEOPLE in southwest Texas had their way about it there would be no medical care program under social security; no federal school aid; no UN bond purchase; no expansion of the Peace Corps and the Congress would retain its constitutional responsibilities rather than delegating some of them to the President, on a standby basis.

RESULTS OF TABULATION of the questionnaires just completed reveal an aroused public interest in governmental affairs in our area. Plugging for lower federal spending, fewer controls, less government in the affairs of the people, Texans spoke out strongly and decisively in answer to the 24 questions submitted.

On the question of expanding the Peace Corps (whose mission is largely a duplication of Point 4) 79 per cent were against and only 9 per cent favored more spending on this project.

The people voted more than 4 to 1 against the medicare proposal, the adoption of which would force an increase in the social security tax.

Federal school aid was defeated more than 3 to 1. In fact, of 382 teachers who answered, 289 were opposed to federal aid for teachers' salaries.

"Right to work" laws were favored by well over 10 to 1.

Nearly 75 per cent oppose any expansion of unemployment compensation. Hundreds of citizens wrote in to cite specific instances of abuse in this program, where unemployed refuse to seek or accept gainful employment so long as they can draw unemployment benefits.

And they take a dim view of the various new welfare programs that have been submitted to the Congress.

By a margin of nearly 5 to 1 these Texans think we should forego any raises for government employees at this time.

And by a ratio of better than 2½ to 1 the people oppose H.R. 3745, a World War I pension bill.

Foreign aid should be confined to friendly countries, and it should be reduced or eliminated.

This is the voice of the people of the 21st district. Some 15,000 expressed themselves. This represents a fairly accurate cross-section of public opinion.



and THE WEST TEXAS PRESS ASSOCIATION

PUBLISHED EVERY THURSDAY

Entered as second-class mail matter on October 18, 1890 at the post office at Sonora, Texas under the act of Congress of March 3, 1879.

SUBSCRIPTION RATES

Sutton County _____ \$3.00
Elsewhere _____ \$3.50
Plus 2 Percent Sales Tax

Mr. and Mrs. Stanton Bundy, owners
Stanton Bundy, Editor and Publisher

Any erroneous reflection upon the character or standing of any person or firm appearing in these columns will be gladly and promptly corrected upon calling the attention of the management to the article in question.

CLASSIFIED ADVERTISING RATES

6 cents per word per insertion-60 cent minimum charge. If a classified ad or legal notice is more than 100 words, the rate will be 6 cents per word first insertion and 5 cents per word each time thereafter.

Fellow Citizens Of Sutton County

JAMES E. (JIM) NUGENT

Thanks you for the privilege he has had to serve you as

STATE REPRESENTATIVE

for the past term. Your continued support and your vote for James E. (Jim) Nugent for a second term will be appreciated.



RE-ELECT
STATE REPRESENTATIVE
JAMES E. (JIM) NUGENT
STATE REPRESENTATIVE

One Good Term Deserves Another
Pd. Pol. Adv.

CRIME BUSTER

Vote For

LES PROCTER

the Travis County District Attorney

MARINE VETERAN OF WORLD WAR II & KOREA

TEXAS LONGHORN FOOTBALL LETTERMAN

- who smashed the Veterans' Land Frauds, the state insurance promoter racket, and Legislative bribery.
- who served by your side in World War II and Korea.
- who as District and County Attorney of Travis County for 13 years is the candidate of proven ability and qualification.

for
ATTORNEY GENERAL
(Democratic Primary)
(pd. pol. adv.)

THE MAN OF ACTION

Elect Judge CHARLES W. BARROW Court of Civil Appeals UNEXPIRED TERM

EXPERIENCED Judge Barrow has served more than 3 years as Judge of the 45th District Court. He is the only candidate in the race with Judicial Experience.

QUALIFIED In a recent poll of the attorneys of this district, Judge Barrow received almost twice as many votes as his two opponents combined.

ENERGETIC Young, active and conscientious, Judge Barrow has the energy and ability to serve you well in this important judicial position.

Democratic Primary, May 5

Pd. Pol. Ad.

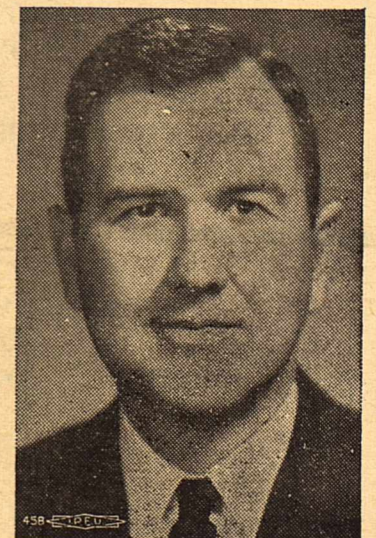

JUDGE CHARLES W. BARROW

Continued From Front Page

good temporary growing conditions. A ground soaking rain is needed to insure continued growth and deep root development. Dry weather from October 1961 through March 1962 depleted most of the soil moisture.

Ranchmen who went through the winter with a good cover of grass are being rewarded with a good growth from the April rains. Bare or closely grazed rangeland lost most of the April moisture to runoff and evaporation.

Dr. Ted Holekamp of Junction was among those attending the races last weekend.

Mr. and Mrs. Sam Odom and Sammy had as their guest last weekend Mrs. Odom's mother, Mrs. L. O. Biggs of Marble Falls.

Lorie and Eric Olsen arrived last week from their home in Saudi Arabia for a visit with their grandparents, Mr. and Mrs. J. V. Alley. Their parents will join them here next month for a visit.

Lt. Col. Savell L. Sharp of San Antonio was a weekend guest of his brother and family, Mr. and Mrs. Jackie Sharp and Kathy.

Subscribe To The News

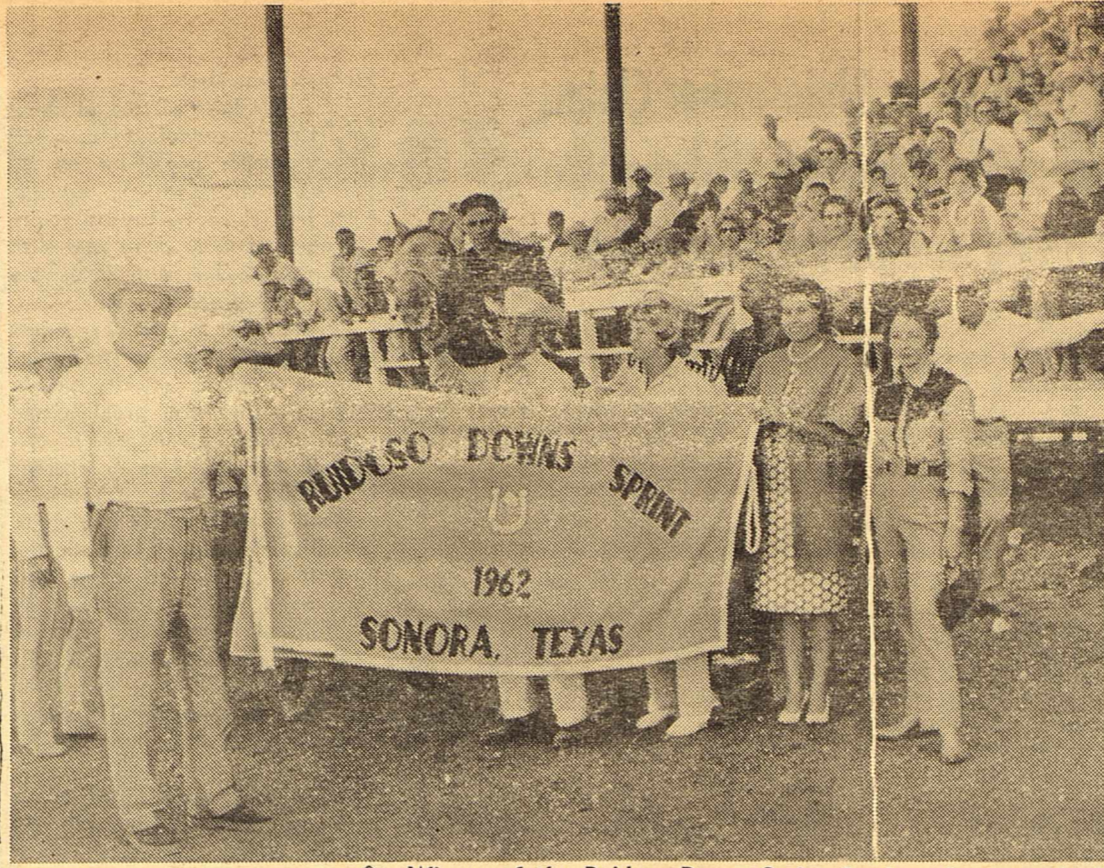

Winner of the Ruidoso Downs Sprint Sunday afternoon, April 29, was Goyac, a two-year-old gelding owned by Wilson and Adams. Co-owner Duke Wilson of Sonora is pictured in the right background. His daughter, Nancy, and Miss Suzy Linthicum hold the blanket presented by Ruidoso Downs.

Continued From Front Page

Bexar County and Myrlin O. Johnson of Cameron County.

For Member State Board of Education, 21 District: Mrs. David Kothmann of Mason County and Penrose B. Metcalfe of Tom Green County.

For United States Representative, 21st District: O. C. Fisher of Tom Green County.

For State Senator, 25th District: Dorsey B. Hardeeman of Tom Green County and W. A. (Bill) Stroman of Tom Green County.

For State Representative, 66th District: James E. (Jim) Nugent of Kerr County.

For District Judge, 112th Judicial District: Steve Preslar of Upton County.

For County Judge: J. W. Elliott and D. L. Locklin.

For County Treasurer: Lucille Hutcherson.

For County Surveyor: R. Q. Harris.

For County and District Clerk: F. L. McKinney and Howard C. Kirby.

For Chairman, County Democratic Executive Committee: Joe B. Ross.

For Justice of Peace, Precinct 1: Jack H. Pfister, Elmo Johnson, Fred Nichols and Alfred Cooper.

For County Commissioner, Precinct 2: Collier Shurley.

For Precinct Chairman, Precinct 2: John Fields.

For County Commissioner, Pre-

cinct 4: R. L. Hardgrave.

Democrats will also vote on three proposed constitutional amendments, two of which deal with legalizing parimutuel wagering on horse races and the third with abolition of the poll tax as a prerequisite for voting.

REPUBLICANS
For Governor: Jack Cox of Stephens County and Roy Whit-
tenburg of Hutchinson County.

For Lieutenant Governor: Kel-
lis Dibrell of Bexar County and
O. W. "Bill" Hayes of Bell
County.

For State Railroad Commis-

sioner (Unexpired Term): Ber-
nold M. Hanson of Midland
County.

For State Commissioner of
General Land Office: Albert B.
Fay of Harris County.

For State Commissioner of
Agriculture: Harry J. Hubbard
of Presidio County.

For Congressman-At-Large:
Desmond A. Barry of Harris
County, Giles Miller of Dallas
County and Joe B. Phillips of
Lubbock County.

For Congressman, 21st Dis-
trict: E. S. Mayer, Jr. of Tom
Green County.

FOR AN AGGRESSIVE
FIGHT
AGAINST
CRIME

ELECT
WAGGONER
CARR

ATTORNEY GENERAL
TEXAS DEMOCRAT

Paid Pol. Adv.



why
monkey with
pot-juggling?

COOK WITH
GAS

There's no hangover heat (to force you to move pots off the burner). Turn off the GAS flame and cooking stops! Instantly! See the new gas ranges now — with BURNER-WITH-A-BRAIN (foods won't burn); OVEN-WITH-A-BRAIN (new low-temp 140° setting); MEAT THERMOMETERS and ROTISSERIES. Save now.

AT GAS APPLIANCE DEALERS
AND LONE STAR GAS COMPANY

SPRING GAS RANGE SALE

Political
Announcements

County Offices \$20.00
Commissioners \$15.00
Federal Offices \$25.00
State and Congressional \$25.00

Note: The above prices include one write-up of not more than 250 words. No refund to candidates withdrawing.

The Devil's River News is authorized to announce the following names of candidates for office.

U. S. Congressman
21st Congressional District
EDWIN S. MAYER, JR. (R)

For Justice,
4th Supreme Judicial District:
W. R. (BOB) SMITH

For State Senator
25th District of Texas
W. A. (BILL) STROMAN
DORSEY B. HARDEMAN
(Re-election)

For State Representative:
JAMES E. (JIM) NUGENT

For County Judge:
D. L. LOCKLIN
J. W. (WEB) ELLIOTT
(Re-election)

For District and County Clerk:
F. L. MCKINNEY
(Re-election)
HOWARD C. KIRBY

For Commissioner, Precinct 2:
COLLIER SHURLEY
(Re-election)

For Commissioner, Precinct 4:
R. L. HARDGRAVE
(Re-election)

For County Treasurer:
MRS. E. LUCILLE
HUTCHERSON
(Re-election)

For County Surveyor:
R. Q. HARRIS
(Re-election)

For Justice of the Peace:
ALFRED COOPER
(Re-election)
JACK H. PFIESTER
FRED NICHOLS
ELMO JOHNSON

SHOWERS OF SAVINGS
ON MEATS! PRODUCE! GROCERIES!

Margarine DIAMOND lb. **15c**

VAN CAMPS
TUNA - can 25c
KOUNTY KIST
CORN - 12 oz. can 19c
KIMBELL'S BLACKEYED
PEAS - 300 can 15c

DEL MONTE
FRUIT COCKTAIL - 303 can 25c
DEL MONTE
SPINACH - 303 can 15c
DEL MONTE
PEAS - 303 can 23c

Milk GANDY'S 1/2 GAL. **45c**

GIANT BOX
TIDE or CHEER 69c
NORTHERN
TISSUE - 4 rolls 39c

CUT RITE
WAX PAPER - roll 29c
SWEET
PICKLES - full quart 49c

Beef Roast GOOD lb. **49c**

CRISP - OCEAN - FRESH
Produce

CARROTS - cello bag 10c
CUCUMBERS - fresh - lb. 19c
YELLOW SQUASH - fresh - lb. 15c
NEW POTATOES - lb. 9c
ORANGES - Florida - lb. 14c

Top Quality Fruits & Vegetables

TENDER JUICY BEST CUT
MEATS

SEVEN STEAK - good - lb. ... 59c
BEEF RIBS - good - lb. 33c
CHEESE - Wis. - lb. 55c
BOLOGNA - all meat - lb. 39c
SALT BACON - lb. 29c

Top Quality Meats

PIGGLY WIGGLY

May 4,

Friday,

May 5,