

DEL MONTE GARDEN SHOW

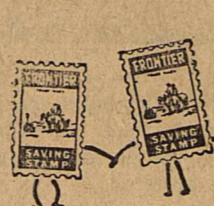

SWIFT Premium

BACON

69¢

lb.

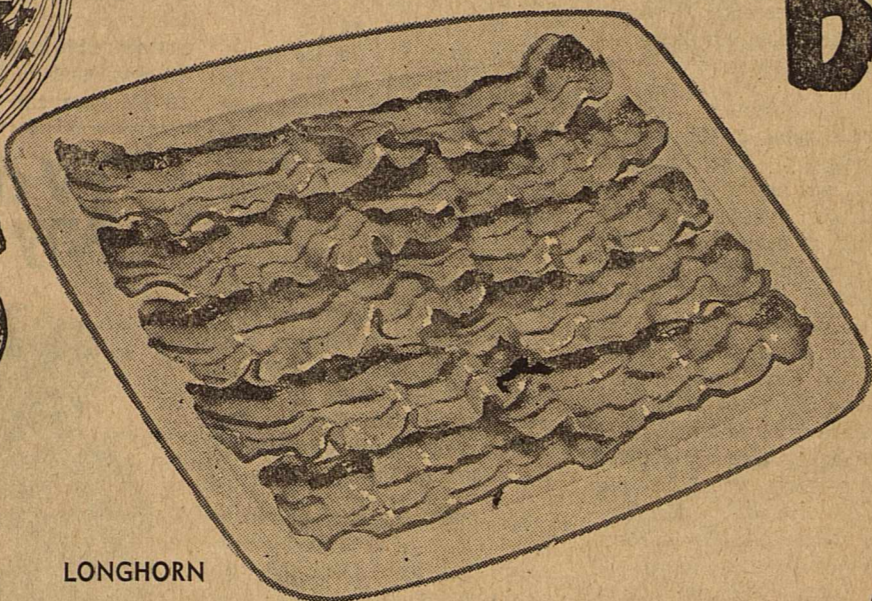

MEAT FAVORITES

- All Meat BOLOGNA lb. 59¢
- ROUND STEAK lb. 95¢
- RUMP ROAST lb. 69¢
- PEAK ROAST lb. 69¢



DEL MONTE Halves or Sliced No. 2 1/2 PEACHES
3 cans

\$1.00

DEL MONTE No. 303 Stewed TOMATOES 4 cans \$1

LONGHORN

CHEESE

69¢

lb.

DEL MONTE GARDEN SHOW

- DEL MONTE No. 303 FRUIT COCKTAIL ... 4 cans \$1
- DEL MONTE Early Garden No. 2 1/2 SPINACH 4 cans \$1
- DEL MONTE 8 oz. can TOMATO SAUCE 10¢
- DEL MONTE Tomato 14 oz. CATSUP 4 bottles 89¢



FRESH PRODUCE

White

ONIONS

19¢

2 lbs.

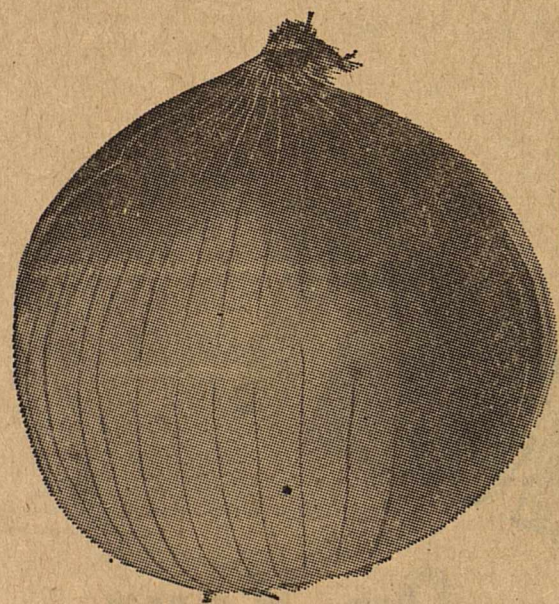

- Delicious APPLES lb. 25¢
- Sunkist LEMONS lb. 25¢

GRAPEFRUIT
5 lbs.

49¢



GLADIOLA (With purchase of \$5 or more excluding cigarettes)

FLOUR
5 lb. bag **39¢**

- FRENCH'S Prepared 24 oz. jar MUSTARD 37¢
- Assorted Flavors, 46 oz. can HI-C DRINKS 3 cans \$1
- KELLOGG'S Pop-Tarts 4 ct. pkg. TOASTER PASTRY 39¢



New Washday Detergent
GAIN giant box

69¢

DEL MONTE GARDEN SHOW

- DEL MONTE French Style or Seasoned No. 303 GREEN BEANS 4 cans \$1
- DEL MONTE Sliced No. 1 1/4 PINEAPPLE 3 cans \$1
- DEL MONTE No. 303 SWEET PEAS 4 cans \$1
- DEL MONTE No. 1/2 PINK SALMON 2 cans \$1

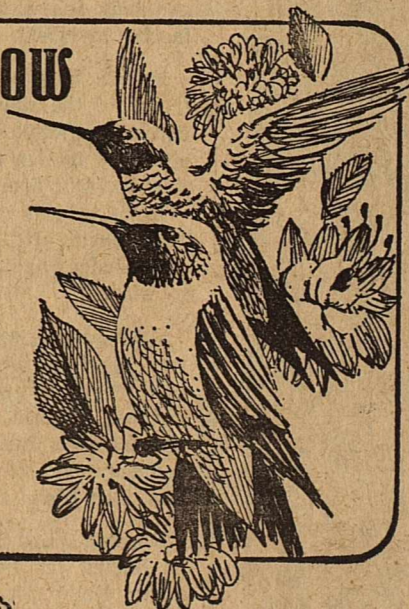

BAKERY ITEMS

- SUNSHINE Vienna Fingers 12 oz. pkg. COOKIES 39¢
- SUNSHINE 12 oz. VANILLA WAFERS . 3 boxes \$1

DAIRY SPECIALS

- GANDY'S half gal. MELLORINE 3 ctns. \$1
- GANDY'S half pint ctn. WHIPPING CREAM 29¢

CLIP AND SAVE CLIP AND SAVE CLIP AND SAVE

PERSONAL SIZE IVORY

4 bars 19¢
(With This Coupon)

WITHOUT COUPON 4 BARS 27¢
Limit: 1 coupon per each 4 bars purchased
THIS OFFER GOOD THRU APRIL 19, 1969
Good only at Foodway No. 450, Sonora, Tex.

CASH VALUE: 1/20TH OF ONE CENT. GOVERNMENT REGULATIONS APPLY

CLIP AND SAVE CLIP AND SAVE CLIP AND SAVE

DEL MONTE GARDEN SHOW

- DEL MONTE Whole Kernel or Cream Style, Gold No. 303 CORN 5 cans \$1
- DEL MONTE Light Meat No. 1/2 CHUNK TUNA 3 cans \$1
- DEL MONTE Cut No. 303 GREEN BEANS 4 cans \$1



FROZEN FOOD BUYS

- TASTE OF SEA 9 oz. Catfish Dinner or SEAFOOD PLATE 59¢
- ORE IDA 12 oz. Chop ONION RINGS 23¢
- PATIO 12 oz. Beef ENCHILADA DINNER 53¢
- All Flavors MORTON'S FRUIT PIES 3 for 99¢

Specials for Wed., Thurs., Fri., Sat., April 16, 17, 18, 19

FOODWAY

the friendly STORE

Double Stamps Wednesday with \$2.50 Purchase or More





Phone News to Hazel McClelland, 387-2513

Mrs. Wes Hill and Mrs. Joe Wes Hill and Rena Diane...

Mr. and Mrs. Frank Bond spent the Easter holidays with their son and family...

Mrs. R. A. Halbert entertained the Just Us Bridge Club at her home April 7...

ing prize, and Mrs. Glasscock won bingo.

Idle Hour Bridge Club Mrs. Sterling Baker entertained the Idle Hour Bridge Club at the Commercial Cafe...

Tuesday Night Bridge Club Mrs. Lonie Trainer entertained the Tuesday Night Bridge Club at her home April 8...

Mr. and Mrs. Ernest McClelland spent a week in Sweetwater visiting their daughter and family...

Mr. and Mrs. A. E. Prugel were in Ballinger Monday night for a Lions Club meeting.

Visiting Mrs. Frankie Gibson was her nephew and family, Mr. and Mrs. R. S. Hawes...

Mrs. Carl Martin of College Station is here visiting her grandmother, Mrs. Joe Lambert.

Mr. and Mrs. Leo Bishop of Carta Valley were here over the weekend visiting their daughter and family...

Thursday Night Club Mrs. Frankie Gibson entertained the Thursday Night Bridge Club at her home April 10...

Mr. and Mrs. T. A. Crawford of San Diego were here visiting his sister, Mrs. Belle Steen...

Mrs. Mack Cauthorn and Mrs. Ernest McClelland were in San Angelo Tuesday.

Mrs. Jack Wardlaw has returned from Houston where she has been in the hospital following surgery.

M. M. Stokes is in Hudspeth Hospital, and Henry Wyatt has been dismissed from the hospital after he received several broken ribs...

Mr. and Mrs. T. C. Deckes of Portales, New Mexico, are house guests of Rev. and Mrs. H. C. Akers...

Daylight savings time begins 2 AM April 27. So, if you want to get your full 40 winks, go to bed an hour earlier after you've set your clock forward one hour.

The following is a continuation of names and addresses of Sonorans who have changed to street delivery of mail.

- M- Martinez, Antonio B. 207 New Street Martinez, Chon S. 115 3rd St., Sinaloa ... -S- Smith, George E. 1104 Tayloe Ave. Smith, H. B. (Bill) 1303 Glasscock Ave. ... -N- Nance, Cleveland C. 462 Poplar Street ... -O- Ortega, Carlos S. 611 Orient Avenue ... -P- Paredes, Candelario 404 Santa Clara ... -R- Ramirez, Benita 304 New Street ...

MAYTAG Sales & Service SONORA ELECTRIC CO. Phone 387-2714

For Sale 2 Inch 4 Inch 6 Inch Pipe 2 Inch 4 Inch 6 Inch Pipe Posts New Cedar Stays Carl J. Cahill, Inc. Phone 387-2524 Sonora

Federal LANDBANK Association Serving America's Farmers: Providers of Plenty For more than 50 years The Federal Land Bank of Houston has provided DEPENDABLE agricultural real estate loans to Texas farmers and ranchers. LONG TERM, LOW COST loans with a repayment plan geared to meet each individual's requirement. FEDERAL LAND BANK ASSOCIATION A. E. Prugel, Mgr. Phone 387-2777 Sonora, Texas

INSURANCE FOR EVERY NEED Davis Insurance Agency PHONE 387-2600

SAVE ON GUARANTEED TIRES GENERAL TIRES SAFE DEPENDABLE R. S. Teaff Oil Company FINA GASOLINE Phone 387-2770 Sonora

Frank Adkins A. D. KINS Plumbing, Heating and Air Conditioning 1012 Crockett Avenue Phone 387-3150 Sonora

EXPERT Stock Drenching Prompt, Dependable Service We drench your stock and get it back to the range in the shortest time possible ALSO WE CARRY A FULL LINE OF STOCK MEDICINES AND VACCINES Powers Stock Medicine Supplies Louis Powers Jim Hugh Richardson, Manager Dial 387-2644 or 387-3106 Sonora

AMAZED... I tell a few war stories—just like the rest. The censorship of good taste and modesty makes my experiences pretty drab. But Jerry thrills to them. He's proud of his Dad's Purple Heart! My son would be amazed if I were to tell him the stories we never tell, our thoughts as we hit the beach... what it was like in those jungles... what war does to its dead... and its living. And in other ways Jerry would be amazed; for he doesn't know me as a man who prays often. He can't realize the depth of my Faith. He has never met the brave chaplain who brought me in when I was hit. I'll never tell Jerry all of it. I don't think God wants me to! I pray that Jerry's may be a different world. I want him to learn day by day, step by step, what his religion will mean to him! That's why we're a church-going family!

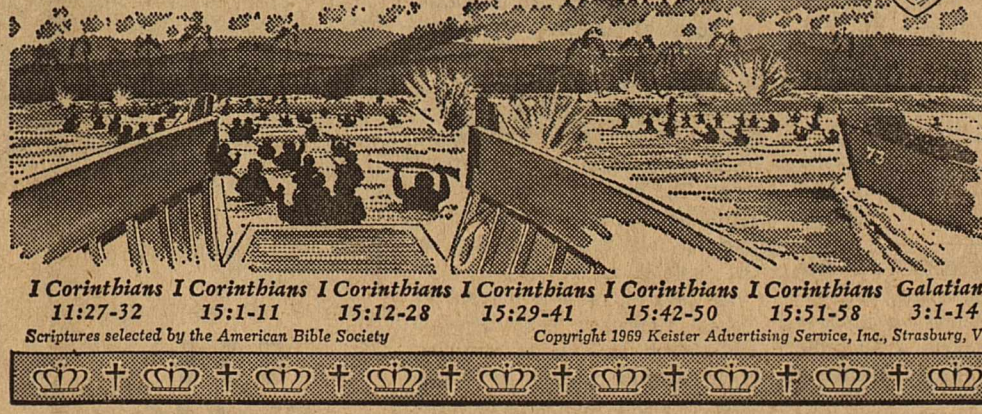

Church Directory: FIRST BAPTIST CHURCH Rev. Clifton Hancock, Pastor Sunday School 9:45 a.m. Morning Worship 10:50 a.m. Training Union 6:00 p.m. Evening Worship 7:00 p.m. Wednesday Services 7:00 p.m. CHURCH OF CHRIST Ralph Weinhold, Minister Sunday Bible Classes 9:30 a.m. Morning Worship 10:30 a.m. Sunday evening 6:00 p.m. Wednesday evening 7:00 p.m. ST. JOHN'S EPISCOPAL CHURCH Rev. Norman Griffith, Pastor Holy Communion, first and third Sundays at 10 a.m. Other Sunday morning prayer services at 10 a.m. Monday Bible School at 3:35 p.m. ST. ANN'S CATHOLIC CHURCH Rev. Michael Fernandez S. Plum Street Phone 387-2278 Weekday Mass: Tues., Thurs. 8:30 a.m. Evening Mass 7:00 p.m. Sunday Masses 7:00 a.m. 10:00 a.m. 7:00 p.m. Holy Day Masses 7:00 p.m. HOPE LUTHERAN CHURCH Rev. Stuart Firmhaber, Pastor Sunday School 10:00 a.m. Church Services 11:00 a.m. 'The Lutheran Hour' 6:30 p.m. Sundays on Radio KGKL, 950 'This Is The Life' 7:30 a.m. Sundays on KCTV, Channel 8 THE CHURCH OF THE GOOD SHEPHERD PRESBYTERIAN U.S. Rev. Homer C. Akers, Minister Coffee Fellowship 10:30 a.m. Worship 11:00 a.m. Church School-Monday 2:30 and 3:00 p.m. CHURCH OF CHRIST (South Side) Farm Road No. 1691 Morning Worship 10:30 a.m. 'He that hath an ear to hear let him hear what the Spirit saith unto the Churches.' (Rev.)

