

# The Devil's River News

Eighty-Seventh Year, Fifteenth Week

The Devil's River News, Sonora, Texas 76950 Thursday, December 11, 1975

Price 15c

## Eldorado Captures Tourney

After dropping a 57-56 decision to Alpine Friday, the Eldorado Eaglettes came roaring back Saturday to capture the Sonora Girls Invitational Basketball Tournament with a 62-45 win over Alpine Saturday night. Because it was a double elimination tournament, the

Eaglettes were able to revenge the earlier tournament loss to Alpine. Other Eaglette wins included two over Crane and one over Ft. Stockton.

The local girls won their first game of the tournament by trouncing Del Rio 59-25. The Sonorans lost their next

two games by a total of 3 points and both in the final seconds. Alpine handed the Broncos a 52-51 defeat and Crane rallied to a 36-34 victory to crush the Broncos' championship hopes. Becky Cavaness led all Bronco scorers with a 3 game total of 76 points while Gloria Gomez totaled 22 and Lucy Morriss 14.

All tournament selections were Cavaness and Martha Elliott of Sonora, Gynna Jay and Terry Garlitz of Eldorado and Alpine's Melanie Arnold and Michelle Espinosa. Irene Garcia of Eldorado was named the Most Valuable Player.

### Second Drawing Set For Saturday

At 4 p.m., Saturday, December 13, two more lucky persons will be named winners in the profit sharing coupon drawing. Winners this week will be awarded two \$125 prizes from participating merchants.

Tickets are given for each \$1 worth of merchandise purchased from Barrow Jewelry and Sporting Goods, Gosney's, First National Bank, The Chapparal, Neville's, White's Auto, Westerman Drug or C. G. Morrison's.



Bill Gosney and his helpers prepare to draw the first ticket of the annual Yuletide seasonal drawings. Two \$75 prizes were given away at last Saturday's festivities. Kelly Carta and Dorothy Bateman held the winning tickets.

## Community Park Board And Committees Named

Plans continue for the proposed Community Park with election of park board and officers and appointment of committees. The location of this Community Park will be the Park Association race track and rodeo arena located on U.S. 290.

The Community Park Board consists of Tommie Whitehead, L. P. Bloodworth, Louis Powers, Preston Love, Vannetta Smith, Bob Nevill, Joe Friess, James Hunt, Norm Rousselot, Jim Cahill, Kit Weaver, Claire Powers, John Brittain, Virgil Polocsek, Joe David Ross, R. W. Wallace, and Rev. Michael Fernandez. Officers for the newly formed board are president, Joe David Ross; vice-president, Jim Cahill; secretary, Tommie Whitehead; and treasurer, Kit Weaver.

Virgil Polocsek, Joe Lane, John Brittain, Bob Nevill and Jim Cahill make up the Engineering and Topography Committee.

The Finance Committee includes Kit Weaver, Rev. Fernandez, Claire Powers, L. P. Bloodworth and Tina Whitehead.

Named to the Policy and Rules Committee were Preston Love, Joe Friess and Rev. Fernandez. The Maintenance Committee consists of Friess, Robert Duran, Bloodworth and Cahill.

Future plans are to level the center field of the existing race track to make certain that proper drainage will be maintained for the baseball and softball dia-

mond, rodeo arena, playgrounds, tennis courts, and picnic areas. John Brittain Construction Company, Brown and Root and Carl J. Cahill, Inc. have done some land clearing and site preparation work.

Committees have been organized specializing in each of the proposed uses for the park. The Community Pavilion will be in the hands of Love, Jim Berekky, Wallace, Norm Rousselot, Claire Powers, and Gloria Lopez. John Stokes, Louis Powers, Wallace, and Brittain were named to the Rodeo Committee. The Baseball Committee consists of M. L. Bounds, Sam Stewart, Vannetta Smith and Weaver.

Sewer and water lines will be established before any other construction will begin.

The open air community pavilion, baseball fields, rodeo arena and the family picnic areas are considered the top priorities according to the Community Park Board.

The board and committee meetings are open to the public and anyone who would like to serve on a committee or has suggestions is encouraged to participate. The finance fund will be started in the near future, even though businesses and individuals have volunteered cash or services.

Before the park can become a reality, legal steps must be finalized by the Sonora Race Track Association, the land donors, and the Community Park Board, city and county.

## Jack Mackey Buried Friday

Funeral services for Jack E. Mackey of San Angelo were held Friday at St. John's Episcopal Church in Sonora. The Rev. Ray Nations and the Rev. Lea Roy Aldwell officiated. Burial was in Sonora Cemetery, under the direction of Ratliff-Kerbow Funeral Home.

Mr. Mackey died December 2 in Lubbock's Methodist Hospital following open heart surgery.

He was born April 25, 1907 in Luling and married Susie

O'Neil in Abilene, April 21, 1928. He had been a resident of San Angelo since 1967. He owned and operated Home Hardware and Furniture here for a number of years before selling the business in July of 1966.

He is survived by his wife; a daughter, Mrs. Jim Miller of Grand Prairie; two sisters, Miss Josephine Mackey of San Antonio and Mrs. Ray Shepard of Arkansas; two brothers, Weldon Mackey and Elgin Mackey, both of Luling, and one grandchild.

Serving as pallbearers were Bill Weldon, Bascom Broom, Buddy Bennett, G. T. Hosea, Charles F. Browne, Harvey Du Russell, Edwin Sawyer and Web Elliott.

## Trapping License Required

Under section 3, article 923m, of the penal code, the official trapping season began December 1 and will extend through January 31, 1975.

Though not a well known fact, a license is required before traps may be legally set. A license may be purchased for \$5.00 and may be obtained at the following addresses: Drawer 1590, San Angelo, 76901; 214 Main, Brownwood, 76801; 309 Sidney Baker South, 78028, Kerrville.

Midnight, February 3, 1976 is the deadline for the sale of green or undried pelts.

Further information may be obtained from Nolan Johnson, local game warden.

## Firemen's Dance Set For Dec. 31

The Sonora Fire Department will hold their annual New Year's Eve Dance Wednesday, December 31 from 9 p.m. to 1 a.m. The dance will be for adults only and tickets may be purchased from any fireman for \$10 per couple.

The New Year's celebration will be held at the 4-H Center and music will be provided by the Wagon Aces from Fredericksburg.

## Methodist Program Set

"Birthday Celebration for the King" will be presented at the First United Methodist Church's annual Christmas program. The program begins at 7:00 p.m. on Sunday, December 14, in the church sanctuary. The children from the pre-school through junior high Sunday School classes, under the direction of Mrs. Clint Langford, are responsible for the program.

A period of fellowship held in the church basement will follow the program. Refreshments will consist of a white birthday cake for Jesus located on a large table encircled by twelve smaller tables each holding a cake decorated for a month of the year. Each person will go to the cake which represents his birthday month and leave an offering according to his age. This offering will go to the Methodist Home orphanage in Waco. Punch and coffee will also be served.

A nursery will be provided for small children. The entire community is cordially invited.

## A. W. Awalt Leaves His Mark On Sonora

In a large number of yards around town there stands lasting, living memorials to A. W. Awalt, more affectionately known to his many friends as "Big A". His contributions to the community are things of nature's beauty...trees, shrubs and lawns.

Big A's pride and joy are the huge magnolia trees flourishing around town...like the ones evident in his own yard, and at the Robert Hardgrave, Jo Nell Queen and the Bryan Hunt homes.

Awalt has retired from his job of planting and tending the many yards around Sonora that has occupied some twenty years of his life. He began his nursery business when he started doing a little yard work around town. He planted a few trees, added his fertilizer business and all of a sudden he had a full scale operation. He has been working for the Edwin Sawyers longer than anyone...15 years, and Awalt says they probably really got him started on his seasonal yard tending contracts.

Awalt will keep his fertilizer business but plans to do a lot of visiting around and just enjoy himself. He's busy this week gathering pecans from a pecan tree he planted some thirty years ago

## Sonorans Elected To Committee

W. B. McMillan was elected to a three year term on the Sutton County Agricultural Stabilization and Conservation Service committee. His term of office begins January 1, 1976.

Gene Wallace and W. L. Whitehead were elected as first alternate and second alternate and will serve a one year term.

when he and his late wife, Mamie, bought the home he still occupies. The tree this year has already produced more than 75 pounds of pecans which is rare in itself as very few trees in the city have pecans, due to an unseasonal freeze.

The Awalts, Big A, Mamie and small son, A. W., Jr., moved to Sutton County in 1923 where he went to work as a ranch hand for his uncle, the late, W. C. Bryson. Coming here from McCullough County, the couple had a lot of getting used to Sutton County. At that time there were no roads to speak of to the various ranches and Awalt remembers Mamie crying and wanting to go home. They stuck it out for awhile, moved to town in 1925 where he carried brick and mortar for the First Methodist Church. He later went to work for the VanderStucken Store, then Piggly Wiggly. He worked at these jobs until he started his nursery business.

The Awalts later had another son, Sid, who now lives in San Angelo and is an engineer for the Texas Highway Department. They also have two grandchildren.

Sorrow came to the life of the Awalts in early December of 1944 when they received the news of A. W. Jr.'s death. He was killed on Leyte Island during World War II. In July, 1969 Big A and Mamie celebrated their golden wedding anniversary. They married in Mason County July 9, 1919. Mrs. Awalt died in January of this year after a long illness. They had been married almost 56 years at the time of her death.

Mrs. Awalt's illness brought a revelation to Big A. He stated that he couldn't figure out how women lived to be 25 with all the work there is to do around a house.



The 1975-1976 Varsity Girl's Basketball team includes: kneeling, Suzanne Renfro, Martha Elliott, Becky Cavaness, Irma San Miguel, Lucy Morriss, and Susan Dunnam.

Standing: Kim Cox, Jane Wallace, Abby Sanchez, Gloria Gomez, Lesa Joy, Nancy Mooney, and Coach Tally Kelso.

## 4-H Horse Clinic

35 4-H members, parents and other interested persons attended the 4-H horse clinic at the Power Livestock Sales Arena Saturday December 6.

Miss Jo Ann Snodgrass of San Angelo gave the group training in English Pleasure Riding and gave pointers on how to judge English Pleasure classes in 4-H judging contests.

She also gave training in basic horsemanship to help prepare 4-H members to participate in the various 4-H horse show and horse judging events which will be held this spring and summer.

Mr. and Mrs. Bill Doran, local 4-H leaders, assisted Miss Snodgrass with the program.

## DEVIL TO CLOSE DEC. 22 - DEC. 26

There will not be a publication of the Devil's River News Christmas week due to Christmas falling on a Thursday. Office hours will resume December 29.



A. W. Awalt



# The Beef People

Specials Good  
Wed. Dec. 10 thru  
Sat. Dec. 13, 1975

**FOODWAY**  
Super Markets

Rights Reserved to Limit Quantities - No Sales to Dealers

Dankworth Summer  
**Sausage**  
**99¢**  
Lb.

Pork  
**Chops**  
FAMILY PACK  
**\$1.35**  
Lb.

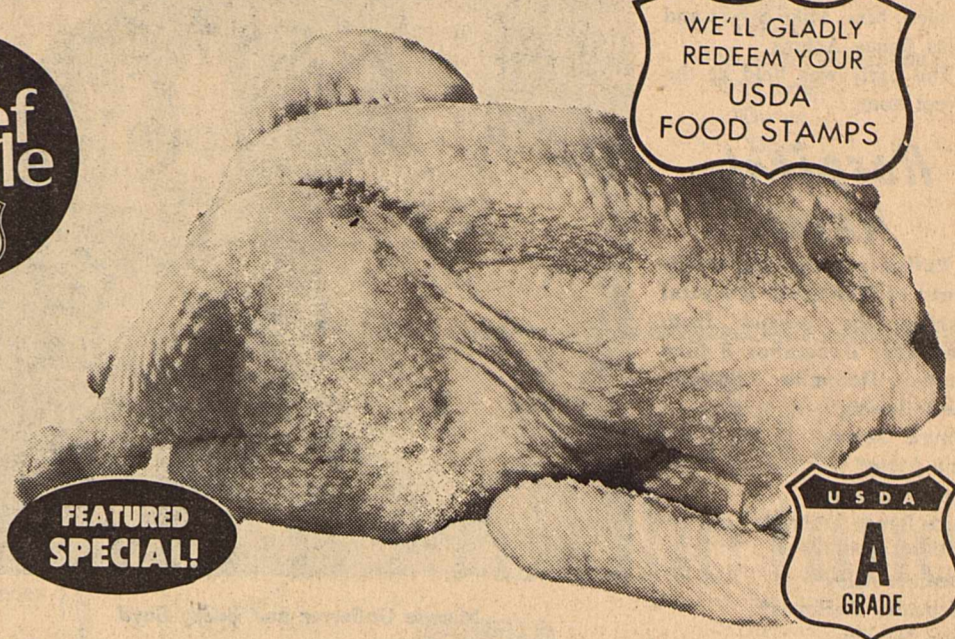
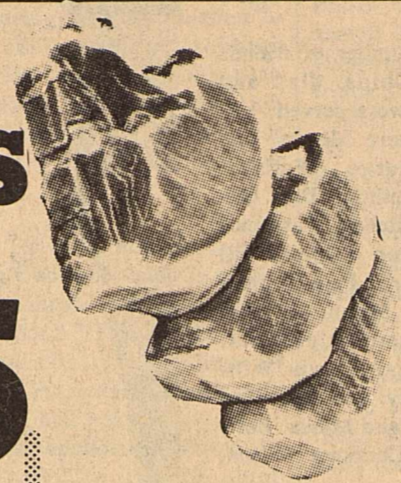

WE'LL GLADLY REDEEM YOUR USDA FOOD STAMPS

USDA Grade 'A' Whole Only

FEATURED SPECIAL!



Morrell  
**Sliced Bacon**  
**\$1.59**  
12-oz. Pkg.

Center Cut  
**Pork Chops**  
**1.59**  
Lb.

**Whole Fryers**  
Lb. **59¢**

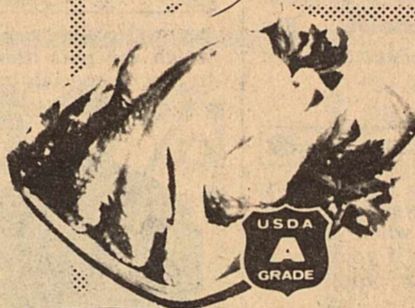

FRESH CUT UP

**Fryers**  
Lb. **69¢**

**69¢**

Frozen Foods  
Kold Kountry  
**Pie Shells**  
2 9-in. Size **29¢**

Snow Crop Orange Juice	33¢
Kold Kountry Peas & Carrots	32¢
Morton's Assorted Meat Pies	31¢
Kold Kountry Chopped Broccoli	34¢

EXTRA THICK CENTER CUT  
**Pork Chops**  
**\$1.49**  
Lb.

WOLF BRAND  
**Chili**  
Plain  
19-oz. Can  
**59¢**

Diamond  
**Shortening**  
3-Lb. Can  
**89¢**

PEARL  
**Beer**  
**\$1.09**  
6-Pack Cans

Family Needs  
**Baby Shampoo**  
Johnson's 16-oz. Btl. **\$1.79**

VALUABLE COUPON  
SAVE 50¢ with this coupon on purchase of 5-Ct. Ladies Disposable Flicker Razor  
Limit one Coupon  
Void After 12/13/75  
FOODWAY Super Markets

VALUABLE COUPON  
SAVE 60¢ with this coupon on purchase of Clorox 8-oz. Btl. Final Net  
Limit one Coupon  
Void After 12/13/75  
FOODWAY Super Markets

Dairy Products  
*Food Prices Slashed*

Pillsbury Sausage or Bacon Egg Basket	31¢
Kountry Fresh Cinnamon Rolls	49¢
Kountry Fresh Halloumi Longhorn Cheese	\$1.07

Featured Special!  
Detergent  
**Fab**  
84-oz. Box  
**\$1.69**

Everyday Low Price!

Hawaiian Punch	46-oz. Can	56¢
Kimbell Salad Mustard	9-oz. Jar	19¢
For Light Fluffy Rice	14-oz. Pkg.	77¢
Kimbell Minute Rice	17-oz. Can	49¢

Everyday Low Price!

Armour's Beef Stew	24-oz. Can	98¢
Kim Lemon Oil	14-oz. Can	\$1.29
Stayfree Mini Pads	30-Ct. Pkg.	\$1.29
Bakers Angel Flake Coconut	3 1/2-oz. Can	49¢

Everyday Low Price!

Kim Glass Cleaner	19-oz. Can	49¢
Kimbell Round Tomatoes	16-oz. Can	32¢
Kountry Fresh Corn Chips	10-oz. Pkg.	47¢
Kountry Fresh Waffle Syrup	32-oz. Btl.	89¢
Libby's Vienna Sausage	5-oz. Can	39¢

Featured Special!  
Fruit Drinks  
**Hi-C**  
46-oz. Can  
**39¢**

VALUABLE COUPON  
SAVE 25¢ with this coupon on purchase of 2-Lb. Can All Grinds Maxwell House Coffee  
Limit one Coupon  
Void After 12/13/75  
FOODWAY Super Markets

VALUABLE COUPON  
SAVE 20¢ with this coupon on purchase of 32-oz. Can Kool-Aid  
Limit one Coupon  
Void After 12/13/75  
FOODWAY Super Markets

VALUABLE COUPON  
SAVE 15¢ with this coupon on purchase of Johnson's 24-Ct. Box Daytime Disposable Diapers  
Limit one Coupon  
Void After 12/13/75  
FOODWAY Super Markets

Featured Special!  
Gladiola All Purpose  
**Flour**  
5-Lb. Bag  
**69¢**

Nestle's Semi Sweet Choc. Chip Morsels  
Look for 12-oz. Coupon Pkg. in this Paper  
**\$1.16**

U.S. No. 1  
**Russet Potatoes**  
10-LB. BAG  
**99¢**

Kountry Fresh Produce  
TEXAS GREEN  
**Cabbage**  
**9¢**  
Lb.

**Lettuce**  
SOLID HEADS  
**25¢**  
Lb.

FLORIDA  
**Green Beans** Lb. **33¢**

Featured Special!  
TEXAS JUICE  
**Oranges**  
5 Lb. Bag  
**69¢**

WE'LL GLADLY REDEEM YOUR USDA FOOD STAMPS

## Party Honors Brenda Granger

Miss Brenda Granger, bride-elect of Joey Bush, was honored Monday night with a lingerie shower. Hosting were Mrs. Michael Crouch, Mrs. Mike Street and Miss Renee Adkins. The party was held at the Street home.

## Hospital News

Patients receiving treatment at Hudspeith Hospital during the period from Tuesday, December 2 thru Sunday, December 7 include the following:

Bonnie Gentry\*  
Ann Moss\*  
Isidora Castro\*  
Dora Luna, Eldorado  
Adele Carpenter  
Suzanne Alley\*  
Alejandro DeHoyos\*  
John Neville  
W. W. Jackson\*  
Nancy Dannheim\*  
Emma Mathews  
Melissa Emerson\*  
Robbie Morris\*  
Linda Manis\*  
Johnny Hale,\* Levelland  
Lupe Ramos  
Della Kisselburg  
Anita Gomez\*  
Alexander Allen\*  
William Miers\*  
Maria Leija  
Justine Fields  
Pamela Deel  
Charlene Hatcher\*  
Noami Sanford

\*Patients dismissed during the same period.



Margie Gutierrez and Becky Boyd

## Brenda Boyd, Margie Gutierrez To Attend Washington Workshop

Miss Brenda Boyd and Miss Margie Gutierrez, high school students, will travel to Washington D. C. February 22 where they will attend a week of workshop being sponsored by the Washington Workshops Foundation. It is an educational program in American government. The girls were chosen from Mr. Donald Patton's government classes after preparing a paper on "What It Means To Be A Senior In The Bicentennial Year". Eleven students participated and were judged by George Wallace, Mrs. Bud Whitehead, Mrs. Jerry Don Balch and Mrs. Mike Sipes.

Students attending the seminar will live and take most of their meals at Marymount College, just across Washington's Potomac River in Arlington, Virginia. Rounding out the week's stay on campus will include a chartered bus tour of Washington, Mount Vernon, and Arlington National Cemetery, in addition to a shopping spree and Saturday night campus dance.

The local Lions Club is providing funds for the seminar and the Sonora Jaycees are responsible for

## New Arrival

Sgt. and Mrs. Ben Wilson Jr. of Azusa, California announced the birth of a daughter, Berdine, born November 13 in Covina, California. She weighed 8 pounds and 8 ounces. Maternal grandparents are Mr. and Mrs. Manuel Ruiz of Azusa. Paternal grandparent is Ben Wilson, Sr. Great grandparents are Mrs. Maria Martinez of Hollister, California and Tele Martinez. Elena Gomez of Sonora is the great grandmother.

## Woman's Club Drawing Set

Tickets are being sold by the Sonora Woman's Club for a handmade Christmas table cloth to be given away Saturday, December 13 following the second profit sharing coupon drawing. Tickets may be purchased from any member of the woman's club or at the Ruth Shurley Jewelry for \$1 each and the winner need not be present to win. Proceeds from the sale will go to the Sonora Woman's Club Library.

Cecil Westerman  
Would  
Like  
TO  
Be  
YOUR  
Pharmacist

## Party Honors Engaged Couple

Miss Jessie McCutchen and Mr. Bruce Kerbow were honored December 4 at the golf clubhouse with a miscellaneous couple's shower. A large number of friends attended. Chips, dips and sandwiches were served. Hosting were Messrs. and Mmes. George Wallace, Clayton Hamilton, Don Gridler, Rex Mitchell, Lawrence Finklea, Glen Richardson, Clint Langford, Pete Thompson, Bob Mooney, Dub Wallace, James Alexander, Doyle Morgan, Ervin Willman, the Rev. and Mrs. Lea Roy Aldwell and Mmes. Betty Renfro and Charlotte Wilson.

## Home Tour Planned December 14

A tour of five Sonora homes will be held Sunday, December 14 from 2-6 p.m. Christmas decorations will be on display. The tour is being sponsored by the Sonora Woman's Club. Tickets may be purchased from any club member or at the Ruth Shurley Jewelry for \$1.50 each. Those hosting the tour in their homes will be the James Cusenbarys, Edwin Sawyers, Norman Rousselots, Rip Wards and Jerry Don Balches.

**SPLIT!**  
You can make your hosiery last longer by wearing rubber or light gloves when you put on your nylons if your hands are callused or your nails split.

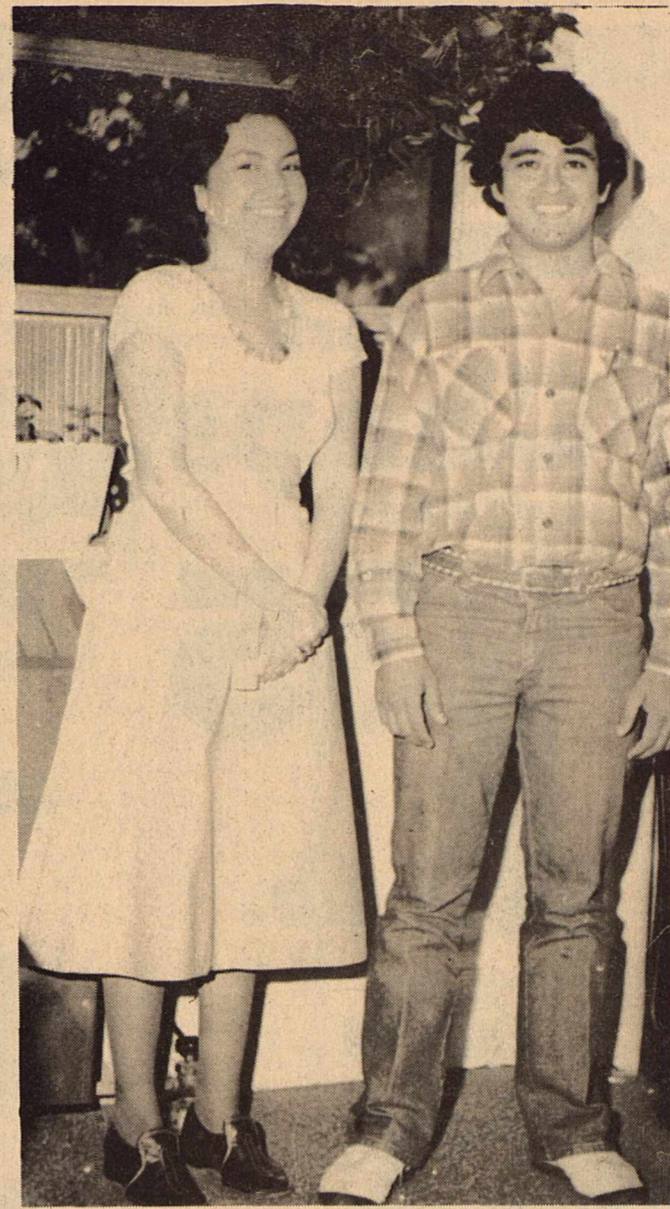

Margie Gutierrez and Mario Duran were chosen to be Miss FHA and FHA Beau in elections held last week. The FHA Club annually elects both a girl and boy for these honors.

A smart shopper makes a list headed "Needed Soon" on which she puts items about half used up that she'll want to buy on specials in the weeks ahead.

## Mary Ann Mesusan To Wed Jimmy Trainer December 21

Jimmy Trainer and Mary Ann Mesusan announce their engagement and impending marriage. Miss Mesusan is the daughter of Mrs. and Mrs. William C. Bryant of Galveston and is a graduate of Ball High School. Mr. Trainer is the son of Mr. and Mrs. Sam Allison and the late Reginald Trainer. He attended Sonora High School, the University

of Texas at Austin and was graduated from Sul Ross University at Alpine. Both are employed by a local construction company. The wedding is planned for December 21 at the home of friends. The couple will make their home in Sonora.

## GIRL SCOUT NEWS

By Debra Ann Zapata  
Troop 205 met today. Snowmen and Santa Clauses for the nursing home were made. We also made plans for our Christmas Party for December 17. Mrs. Tinny and Mrs. Clawson are the leaders. Elia Longoria and Tammy Hulsey served refreshments.

## Ball To Be Held Dec. 29

December 29 has been set for the annual Peppermint Ball. This dance is the one formal affair sponsored each year by local students and is by invitation only. The dance will be held at the 4-H Center and music will be provided by the Cavaliers. Seventy-one senior, junior, sophomore and freshmen students are hosting the ball.

A bride-to-be's First Stop . . . . .

## The Ruth Shurley Jewelry

The following brides and brides-to-be have made their selections with us . . . . .

Mrs. Matt Davenport, nee Pamela Loar  
Nancy Sarringer, bride-elect of Gene Trainer  
Jessie McCutchen, bride-elect of Bruce Kerbow

STORE HOURS:

Monday-Saturday 9:00-5:00

## BUSINESS AND PROFESSIONAL DIRECTORY

**HOUSE PAINTING**  
Commercial Residential  
Ranch  
FREE ESTIMATES  
Felipe "Tito" Vargas  
Call 387-3205

Mario Duran  
Water Well Drilling  
and Clean Outs  
Phone 387-2752  
SONORA

MELVIN GLASSCOCK  
SHELL STATION  
Phone 387-2669  
West U.S. 290 Sonora

CUSTOM  
Carpet Draperies  
FREE ESTIMATES  
BROWN FURNITURE CO.  
Ozona, 392-2341

H & H FEED  
AND  
TRUCKING COMPANY  
Call 387-2806  
Purina & Godbold Feeds

ENEDINA'S  
HAIR FASHIONS  
330 SW Gonzales  
Phone 387-3342  
Open Tuesday-Saturday

TAN-DE BEAUTY SHOP  
Sharon Kemp, Operator  
Becky Hard, Operator  
511 E. 2nd 387-2216  
Tuesdays-Fridays

MERLE NORMAN  
COSMETICS  
Maxine Locklin, Consultant  
Bettye Stewart, Clerk  
Call for demonstrations

LA VISTA THEATRE  
"Aventuras De Un  
Caballo Blanco Y  
Un Nino"

Goodyear  
Michelin  
Multi Mile

T & W TIRE CO.  
111 South Poplar  
Sonora, Texas 76950

BILL HOLMES  
Office Phone  
387-3311

**Barrow Jewelry**  
BRIDAL REGISTRY

Jessie McCutchen, bride-elect of Bruce Kerbow  
Ernestine Vazquez, bride-elect of Joe Carrasco  
Laura Yarborough, bride-elect of Bobby Draper  
Debra Tittle, bride-elect of Randy Hill  
Mary Ann Mesusan, bride-elect of Jimmy Trainer  
Brenda Granger, bride-elect of Joey Bush

BARROW JEWELRY  
John & Dell Tedford

**NOTICE**

I have purchased the equipment and supplies of Simmon's Upholstery Shop. Mr. Simmons will be associated with us in the upholstery business. A full line of fabrics to select from and expert workmanship will be featured.

Lila Holland

The **House of Holland** Interiors  
1113 W. Beauregard Phone 653-2549  
San Angelo, Texas

**Christmas Cheer**

**CROSS**  
SINCE 1848

Writing Instruments in 12 Karat Gold Filled.  
Pen or Pencil . . . . . \$12.00  
Set . . . . . \$24.00

**Barrow Jewelry**  
John and Dell Tedford

**IT'S FOR YOU**

When someone says, "It's for you," our minds begin to buzz with questions. Who is it? What do they want? Good News? Bad News? Work? Pleasure?

*It's for you!* Commanding words that summon our immediate attention. And those words apply as well to the Church as they do to a telephone call.

The Church is for you! Its services of worship, its program of religious education, its comforting ministrations in time of spiritual crisis . . . all for you!

And the Church has a vital message — good news for a discouraged world. It has a glorious work before it — a happy fellowship for men, women and children of noble purpose.

The Church deserves your support. *It's for you!*

Copyright 1975 Keister Advertising Service, Inc., Strasburg, Virginia. Scriptures Selected By The American Bible Society

Sunday	Monday	Tuesday	Wednesday	Thursday	Friday	Saturday
Isaiah	Isaiah	Mark	Mark	Matthew	Isaiah	Luke
2-2-4	28-16-20	1-1-4	1-9-12	3-7-10	55-6-9	19-41-44

**RATLIFF - KERBOW FUNERAL HOME**

**NEVILLE'S**  
Your Complete Dept. Store

**THE RUTH SHURLEY JEWELRY**

**DEVIL'S RIVER NEWS**  
Sonora, Texas

**SOUTHWEST TEXAS ELECTRIC COOPERATIVE INCORPORATED**  
Owned By Those It Serves

**"Righteousness exalteth a nation..."**  
— Proverbs 14:34

**St. John's Episcopal Church**  
Rev. Ray Nations, Rector  
Holy Com. 8 a.m.  
Holy Com. 11 a.m.  
First and third Sundays  
Morn. Prayer 11 a.m.  
2nd and 4th Sundays  
Church School 11 a.m.

**First Baptist Church**  
Rev. Clifton Hancock, Pastor  
Sunday School 9:45 a.m.  
Morn. Worship 10:50 a.m.  
Training Union 6:00 p.m.  
Eve. Worship 7:00 p.m.  
Wed. Services 7:00 p.m.

**First Latin American Baptist Church**  
Rev. Pablo Gomez  
Sunday School 9:45 a.m.  
Worship 11:00 a.m.  
Training Union 6:00 p.m.  
Worship 7:00 p.m.  
WMU, Monday 7:00 p.m.

**First United Methodist Church**  
Rev. Paul Terry, Pastor  
Church School 9:45 a.m.  
Worship 10:45 a.m.  
If you do not worship at some other church we will be very happy to have you worship with us.

**Church of Christ**  
Ron Fant, Minister  
Bible School 10:00 a.m.  
Morn. Worship 11:00 a.m.  
Youth Group 5:00 p.m.  
Sunday Evening 6:00 p.m.  
Wed. Evening 7:30 p.m.

**St. Ann's Catholic Church**  
Rev. Michael Fernandez  
Weekday Mass: Tues., Thurs., Fri. 8:00 a.m.  
Evening Mass: Mon., Wed., Sat. 7:00 p.m.  
Sunday Masses 8:00 a.m. 10:00 a.m. 12:00 a.m.  
Holy Day Masses 7:00 a.m. 7:00 p.m.

**Hope Lutheran Church**  
A. B. Wagner, Pastor  
Sunday School 10:20 a.m.  
Worship 11:00 a.m.  
"The Lutheran Hour" 6:30 p.m. Sunday on radio KGKL, 950. "This Is The Life" 8:00 a.m. Sundays on KCTV, Channel 8

**The Church of The Good Shepherd Presbyterian U.S.**  
Jim Miles  
Sunday Study Class 10:00 a.m.  
Fellowship 10:45 a.m.  
Worship 11:00 a.m.  
Wednesday Bible Classes 3 & 4 p.m.

**Sonora Tabernacle United Pentecostal**  
Rev. Kenneth Doyle, Pastor  
Sunday School 10 a.m.  
Worship Service 11 a.m.  
Evening Worship 7:30 p.m.  
Wed. Services 7:30 p.m.

Texas Department of Agriculture-John C. White, Commissioner

**ORANGE SPREAD**

- 1/2 cup soft type margarine
- 1/2 cup confectioners' sugar
- 1/2 cup frozen Texas orange juice concentrate, thawed and undiluted

Blend margarine and sugar together. Gradually add orange juice concentrate, stirring until blended. Serve on waffles, pancakes, biscuits, toast or rolls. Yield: 1/2 cup spread.

**Christmas IS A TIME FOR**

**Flowers**

- POINSETTIAS
- CHRISTMAS CORSAGES
- HANGING BASKETS OF "CREEPING CHARLIE"
- CHRISTMAS DECORATIONS

Shop for your Christmas gifts at  
**Saunders Greenhouse**

**Saunders Flowers**

317 NE Oak

Phone 387-2554

**Lice Weakens Cattle**

Lice can weaken cattle, stunt their growth and make them more susceptible to other diseases. That's why it's important to check cattle periodically for the tiny pests, says D. C. Langford, county agent for the Texas Agricultural Extension Service.

"It's especially important to check cattle in the fall, winter and spring months because lice are attracted to the cooler skin temperatures of animals," points out Langford.

Both bloodsucking and biting lice are parasites of cattle. Biting lice feed on pieces of hair, scabs and skin excretions of the animal and can cause cattle to scratch and rub off pieces of skin. The loss of blood caused by bloodsucking lice can keep young animals from gaining and can affect meat and milk

production in older animals, explains the county agent.

Lice are most numerous on the neck and shoulders of an animal and are more common on poorly fed cattle.

Lice can be controlled by spraying, dipping, dusting or a self-treatment rubbing device. The insecticide used depends on the application method and whether it is for dairy or beef cattle, says the agent.

"The most effective way to apply an insecticide is to wet the animal to the skin," says Langford. "This usually takes from one to two gallons of spray for mature animals with heavy hair coats."

The application should be repeated in two or three weeks and cattle should be inspected periodically after that, adds the agent.

**AHA Names Chairman Of Memorial Gifts**

Mrs. J. F. Howell, president of the Sutton County Heart Association, today named Mrs. Marie Aldwell, Memorial Gifts Chairman in Sutton County.

Mrs. Aldwell explained that a memorial gift to the Heart Association is a living tribute to relatives, friends or loved ones who died from heart disease. She added that memorial gifts also are given to mark special occasions, such as birthdays and anniversaries.

"In addition to honoring those who have died from heart diseases, memorial gifts give hope to the living by supporting research, education and community programs aimed at reducing the toll of heart and blood vessel diseases--the nation's number one killer."

To make a memorial gift, send the name of the person to be honored, your own name and address, and that of the person to be notified. A check or money order also should be enclosed. The address is: Sutton County Heart Association, P. O. Box 437, Sonora, Texas 76950.

When a memorial gift is received, Mrs. Aldwell said, an acknowledgement card is sent to the family of the person for whom the donation is made. The amount is held confidential, and a receipt for the contribution, which is fully tax deductible, is sent to the donor.

For information and forms, call 387-3076.

**HIGH SCHOOL BASKETBALL SCHEDULE JUNIOR VARSITY GIRLS**

Date	Opponent	Place
Dec. 11, 12, 13	Mason Tournament	
Dec. 16	Iran	H
Dec. 18, 19, 20	Iran Tournament	
Dec. 30	Wall	H
Jan. 2	Menard	T
Jan. 6	Junction	H
Jan. 13	*Reagan Co.	H
Jan. 16	*Crane	T
Jan. 15, 16, 17	Eldorado Tournament	
Jan. 20	*McCamey	H
Jan. 23	*Ozona	T
Jan. 27	Open	
Jan. 30	*Reagan Co.	T
Feb. 3	*Crane	H
Feb. 6	*McCamey	T
Feb. 10	*Ozona	H

\*District Games



**Seiko. All the time.**



No. ZP209M—\$120.00. 17J, self-winding, 99.2 ft. water tested. Stainless, blue dial, luminous, faceted HARDEX mar-resist crystal, adjustable bracelet.

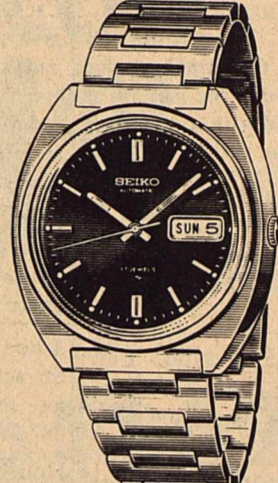

No. AC663M—\$89.50. 17J, self-winding, 99.2 ft. water tested, day-date calendar, instant date setting. Stainless, ultra blue dial, luminous, adjustable bracelet.



No. AV033M—\$200.00. 21J, chronograph, self-winding, 99.2 ft. water tested, bilingual calendar, luminous, HARDEX mar-resist crystal. Stainless, sable brown dial.

**Barrow Jewelry**

John and Dell Tedford

**HIGH SCHOOL BASKETBALL SCHEDULE JUNIOR VARSITY BOYS**

Date	Opponent	Place
Dec. 18	Brady	T
Dec. 30	Wall	H
Jan. 2	Menard	T
Jan. 13	*Reagan Co.	H
Jan. 16	*Crane	T
Jan. 15, 16, 16	Eldorado Tournament	
Jan. 20	*McCamey	H
Jan. 23	*Ozona	T
Jan. 27	Open	
Jan. 30	*Reagan Co.	T
Feb. 3	*Crane	T
Feb. 6	*McCamey	T
Feb. 10	*Ozona	H

\*District games



**Authentic AMERICAN INDIAN JEWELRY**  
Rings, Bracelets, Liquid Silver, Hieshe Chokers, Coral, Jodas, Fetishes, Belt Buckles, Squash Blossoms.

**50% discount every day**

**TEXAS TRADING COMPANY**

10 E. Beauregard  
San Angelo, Texas

BANK AMERICARD  
MASTER CHARGE  
LAYAWAYS

HRS. 10:30-5:30  
Monday Saturday

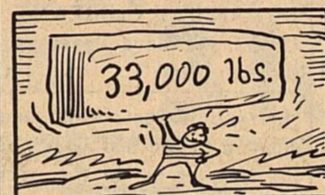

One horsepower is equal to the raising of 33,000 pounds one foot in one minute.

**SALE STARTS THURSDAY NIGHT 7 P.M.**

**Morrison's Santa Claus Sale**

**PRICES EFFECTIVE THURSDAY NIGHT THRU SATURDAY**

**CARNIVAL Glassware**

3 Different Colors

**\$2.99**

Our Reg. \$3.49

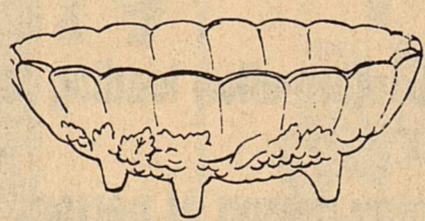

GLASSES, PITCHERS, BOWLS & GOBLET

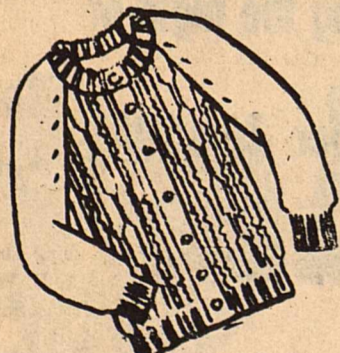

**LADIES Cardigan**

**\$5.47**

OUR REG. \$5.95 - \$7.95

Sizes S, M, L

Assorted Colors



Santa Claus Will Be Here From 7 To 9 P.M. Thursday Night, Dec. 11

FREE CANDY FOR THE KIDS

**10% Discount**

ON ALL REGULAR PRICED CHRISTMAS DECORATIONS

**THURSDAY NIGHT ONLY**

**2 Turkeys**

THURSDAY NIGHT To Be Given Away  
1 At 8:00 P.M.  
1 At 9:00 P.M.

**Hoes W' Toes**



**\$1.99**

Sizes 6-8 1/2 9-11

Our Reg. \$2.99

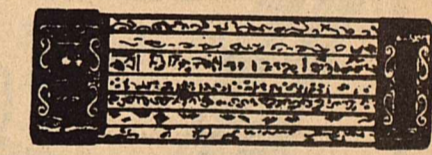

Our Reg. 97¢

**Gift Wrap 79c**

3 Roll Foil Box - or 4 Roll Paper Box

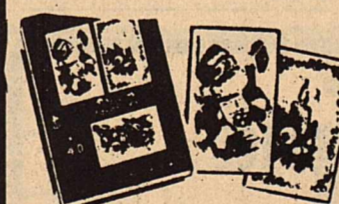

**\$1.29**

CHRISTMAS CARDS 25 Cards Per Box

Our Reg. \$1.79

**RAGGEDY ANN DOLL**



**\$11.88**

Our Reg. \$13.88

Scotch



Our Reg. 37¢

CELLOPHANE TAPE

1/2 X 800 in.

**23c**

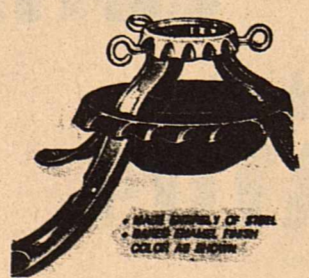

Our Reg. \$1.67

Tree Stand

**\$1.27**

**MENS Stretch Socks**



**2 for \$1.00**

Our Reg. 59¢ Assorted Colors

**Tree Ornaments**

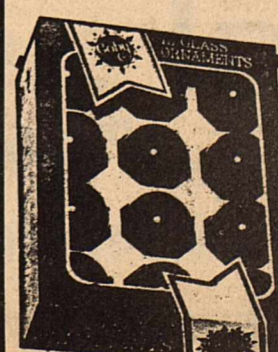

**99c**

Our Reg. \$1.29

Assorted Colors

# WANT ADS

WHATEVER YOU NEED

## For Sale

CHRISTMAS TREES. Fresh trees in 4'-7 1/2' sizes in both Fir and Scotch Pine--Hurry! The Supply won't last long. White's Auto, Sonora, Texas. 1c15

1969 12x60 two bedroom mobile home. Call 387-2806 days or 387-2843 nights. tf6

Three bedroom, 2 bath house. Garage, large cement patio, basketball area. Reasonable. Phone: 387-2261 tf9

Memory Balls - The most unique gift or Christmas tree decoration to be found in Sonora--We'll guarantee that! White's Auto, Sonora, Texas 1c15

2 bedroom house for sale. Call 387-2436 after 5 p.m. tf9

2 bedroom, 2 bath home. Brickstone construction and large den. Lot 75'x140'. Located 206 S.W. Chestnut Street. Contact Doyle Morgan. 387-2676. 2c52

Large 3 bedroom house. 1 1/2 baths, 13 X 24 living room, large utility and storage area, 3 car carport, plenty of large pecan trees. 1 1/2 blocks from school. Call 392-3201, Ozona. tf11

RECLINERS. \$20 cash rebate on cash purchases of our beautiful recliners--Hurry--Supply is limited. White's Auto, Sonora, Texas 1c15

## For Sale

1966 Ford pickup. 6 cylinder standard. Air conditioned, good tires. \$595. Call 387-2072. 2p14

Unassembled metal store-room. Brand New. 5' by 10'. Call 387-2258. 1p15

MOBILE HOME FOR SALE, 10X55, nice, clean, air conditioned, central heat, wall to wall carpet, \$2,850. Phone 512-896-1224, 512-367-5962, Kerrville. 1p15

The Bryan Hunt home. Located corner of Oak and Concho. Two story brick, 5 bedrooms, 4 1/2 baths. Designed for spacious living. Call or contact Doyle Morgan, 387-2676. tf11

Check our selection of wrapping paper, ribbon, bows, tags. Everything to make those Christmas packages glow with the season's warmth. White's Auto, Sonora, Texas 1c15

Camper Shell for long, wide bed pickup all metal with louvered windows and locking door. Call 387-2157 after 7 p.m. 2p15

Upright piano \$200. Call 387-2153 or come by Crites Trailer Park, last row #17. 1c15

Hay for sale. Cain or alfalfa. \$65 a ton f.o.b. Quemado, Texas. Call 515-757-1357. 3c15

## For Sale

50 acres on both sides of a beautiful little creek. A neat rock cabin with fireplace, a small field with big trees. \$60,000. 1000 acres of rolling liveoak hills. Good access, water well, one-half minerals. \$225 ac. owner terms. JUNCTION LAND CO. 915-446-3469, Harold Jacoby - 446-2644, Kennon Stapp - 446-2364. 4c15

1975 Schult Mobile home. 14 X 80, 3 bedroom, 2 bath. Bank repossession. Take over payments, no equity involved. Located 10 miles from Sonora. Interested parties may call collect: Mr. Siepker at 512-824-0697 or Mr. Rahmberg at 512-655-0251. 1c15

Carpet-Carpet-Carpet. We'll give the pad (7/16 Film back pad) free with any carpet job from now until Xmas. We have one of the largest selections of carpet in West Texas. White's Auto, Sonora, Texas 1c15

Living room suite. Brand new. Cahill Trailer Park II. Space 12. 2p15

3 bedroom house on Water St. across from school. Large lot, several pecan trees. Call 387-2117. tf15

House in Rocksprings, 3 bedrooms, 2 baths, 3 lots, fenced. Pecan trees. Fireplace. Call 512-775-5228 or 512-775-8779. 2c15

1973 Tepee Camper 8X15. Call 387-3311 for information. 1c15

AKC Irish Setters. Pedigree furnished. Call 387-2148. 1c15

## For Sale

MICROWAVE OVENS. We have the incomparable Panasonic Ovens now in stock. Save 10% on any purchase from now until Xmas. White's Auto, Sonora Texas 1c15

### FOR SALE

NEW 2 and 3 bedroom homes from 1,000 to 1,700 square feet of floor space, built under city inspections. 1 1/2 or 2 full baths with ceramic tile showers and dressing tables. Large kitchen-family room combinations. Lots of cabinets and snack bar. Built-in dishwasher and range with hood. Utility rooms or areas. All gas or all electric. Central heating. Fully carpeted with window drapes installed. Completely finished and delivered to any place in West Texas Area \$12.75 per square foot. Can also brick all or part if desired and include refrigerated air all as an extra.

We invite you to come and look at what we have to offer. We have been in this business for over 20 years and guarantee satisfaction. Call CRAIG HARDEGREE Burley Lumber Company San Angelo, Texas 655-3127

## Business Services

WELL kept carpets show the results of regular Blue Lustre spot cleaning. Rent electric shampooer \$1. White's Auto 1c

FOR EXPERT HELP and quality home furnishings, see the friendly folks at BROWN FURNITURE COMPANY in Ozona. We have "everything for your home". tf4

Has your carpet been steam cleaned in the last year? For the best-let us do the work. Call 392-2654, Montgomery Ward. Ozona, Texas. tf11

Will do baby sitting in my home. Experienced. Diane Huntsman, 505 Martin. 2p15

## Roofing

ALL TYPES ROOF REPAIR and quality roofs. Kent Elliott Roofing. 655-2800, San Angelo, Texas. tf4

## Texaco Self Serve

802 Crockett

7 A.M. To 10:00 P.M.

Mary Greenhill Wingren

"For me-for Christmas?"



Expensive gifts of furs, jewelry, sporting equipment, cameras, TV or stereo units - it is wise to insure them immediately, to cover theft, loss, or accidental damage.

**MORGAN & HUNT INSURANCE**  
FOR YOUR INSURANCE NEEDS HUNT MORGAN  
210 E. MAIN SONORA PH. 387-2676

## Notice

For those people who have everything and you don't know what to buy--Come in to White's Auto and get a gift certificate. White's Auto, Sonora, Texas 1c15

At 60 I had arthritis so bad I had to have help to dress. I am now 87 and I don't have arthritis. Do you want to know why? Send a stamped self-addressed envelope to J. J. Womack, Route 1, Cookville, Texas 75558 4p12

## Personal

IF YOU EAT YOU'RE IN AGRICULTURE. Independent Cattlemen's Association. 1c15

## Help Wanted

General laundry work. Apply in person. Thorp's Laun-Dry. tf15

## For Rent

Bachelor apartments. Sofge's Motel, East Highway 29, Eldorado. Phone 853-2967 3p15

## Livestock For Sale

Angus bulls. Yearling 2-year olds. Lots of length and grain fed. JUNO RANCH COMPANY, Frank Fish. Call JY4-6804. tfc6

Bull calves for sale. Call Jim Cahill, 387-2947. tf9

## Real Estate

HUNTING LAND. 367 acres with deer, turkey, and javelina. Only a few miles from Junction with highway frontage but has privacy. Rugged and scenic terrain, seasonal creeks and springs. Excellent investment at \$350 acre, good owner terms. JUNCTION LAND CO. 915-446-3469. H. F. Jacoby 446-2644 or Ken Stapp 446-2364 2c14

## Lost

Brown rimmed bifocal glasses. If found, please leave at Devil's River News. 1p15

Lost December 2, white toy male poodle in vicinity of Fort McKavett. Children's pet. \$100 reward. Call 214-365-7343 collect. No questions asked. 1c15

## For Lease

1/2 acre to 2 acres commercial property. Call 387-2117. tf7

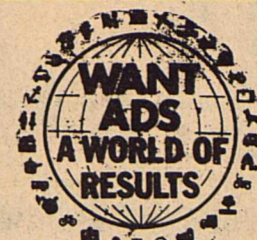

## Card of Thanks

We would like to thank Dr. Owensby, the hospital staff and all our friends who were so kind and considerate during Jack's stay in the hospital. We would also like to thank our children for being there when we needed them so much. Jack and Frankie Jackson 1p15

## THE INN OF THE HILLS

THE HILL COUNTRY'S BEAUTIFUL RESORT MOTEL

Year 'Round facilities - 3 lighted tennis Courts - restaurant - bar - olympic pool - Spa - Shops - putting green - B-B-Q area

Write for information on our weekend packages

1001 JUNCTION HIGHWAY, KERRVILLE 78028

(512) 896-2300

## EVERYTHING IN LUMBER

DO IT YOURSELF AND SAVE



We have in stock nearly everything anyone will need to have home repairs completed.

**Foxworth Galbraith Lumber Co.**  
Phone 387-2536 Sonora

## FOR SALE CHEAP

1975 Kawasaki 500 Motorcycle

See At 702 S.E. Crockett or Phone 387-2594

## Public Notice

NOTICE THE STATE OF TEXAS) COUNTY OF SUTTON) NO. 353

NOTICE is hereby given that a hearing will be held on the 18th day of December, 1975 at 10:00 a.m. in the County Court at the County Courthouse of the above named County in Sonora, Texas on the application of the hereinafter named owner for a license to sell beer at retail at a location not heretofore licensed. The substance of said application is as follows:

1. Type of license or permit - Wine and Beer Retailer's Off-Premise Permit
2. Exact location of business - Corner of Crockett & Main, Sonora, Texas
3. Name of owner or owners - Jenny S. Trainer
4. Assumed or trade name - C & H Mobil

Any person shall be permitted to contest the facts stated in said application and the applicant's right to secure said license or permit upon giving security for costs as provided by law.

WITNESS MY HAND this the 4th day of December, 1975. Erma Lee Turner County Clerk Sutton County, Texas 2c15

A Gift for Her



CROSS SINCE 1848

This Christmas give her CROSS Writing Instruments in 14 Karat Gold Filled or Sterling Silver. With attractive leather Pen Purses.

Pen or Pencil . . . \$15.00 Set . . . . . \$30.00

Barrow Jewelry

John and Dell Tedford

## Junction Diesel Service

NEWLY EXPANDED

Specializing In Complete Overhauls On Engines, Rear Ends, Transmissions, Fuel Pumps And Injectors

Phone 446-2417

Highway 83 North

Junction, Texas

# \$10,000 Reward

For information leading to the arrest and conviction of any person or persons responsible for the shooting death of a rare, male Addax during the night of November 25 or morning of November 26 on the property of Fort Terrett Ranch in Sutton County.

W. D. Noel

Please give any information to the County Sheriff or any proper authority in Sutton County.

*Food Savings*

# FOOD CENTER, INC.

Specials

Prices Effective Wed. 12-10-75 Thru Sat. 12-13-75

## FESTIVE FOODS



Una tienda autorizada para aceptar cupones U.S.D.A. en la compra de comestibles.

**GOES FURTHER HERE!**  
Your **HOLIDAY BUDGET**

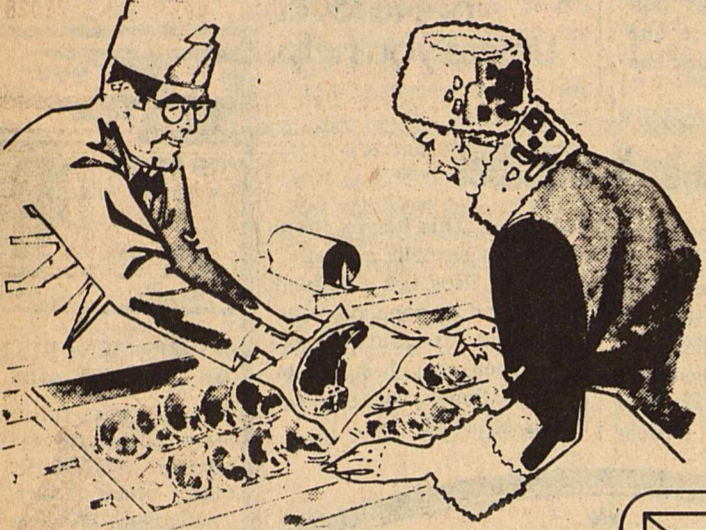

Full Cut  
**Round Steak**  
**\$1.19**  
LB.

Extra Lean-Boneless  
Slew Meat ... \$1.29 Lb.  
Bone In  
Rump Roast ... \$1.09 Lb.  
Boneless  
Round Steak ... \$1.29 Lb.

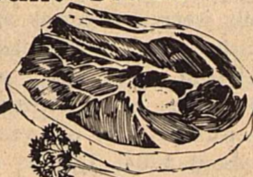

DANKWORTH SLICED  
**Slab Bacon**  
**\$1.49**  
Lb.



Rump Boneless  
**Roast lb. \$1.39**

Extra LEAN BONELESS  
**Cutlets lb \$1.69**

ALLEN  
**TOMATOES**  
303-Can  
**4 FOR \$1.**

Giant Size  
2 Lb. 8 Oz.  
**Super Suds**  
HEAVY DUTY LAUNDRY DETERGENT  
**69c**

**Egg Baskets**  
Buy one & Get one FREE  
SOMETHING NEW  
**31c**

STICK OR BLOCK  
**Staff MARGARINE**  
—Pure Vegetable—  
1-Lb. **3 FOR \$1**

ALLEN—CUT—  
**GREEN BEANS**  
303-Can  
**5 FOR \$1.**

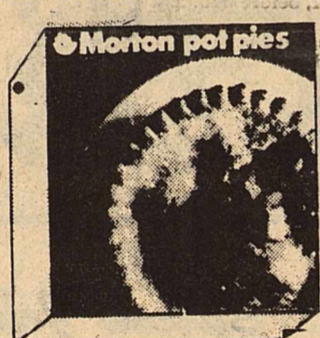

**MORTON MEAT POT PIES**  
•Chicken  
•Turkey  
•Beef  
8-oz. Size  
**4 FOR \$1.**

**BUDWEISER BEER**  
12 oz. No Deposit No Return Bottles  
6-Pack  
**\$1.19**



**Coca-Cola •Mr. PiBB Seven-Up**  
32 Oz. Bottles 6 Btl. Ctn.  
**\$1.99**  
Plus Deposit



**Staff BATHROOM TISSUE**  
2-Roll Pkg.  
**3 FOR \$1**

**PRODUCE**  
RED DELICIOUS  
**APPLES 5-Lbs. \$1**  
Texas Pecans 79c Lb.  
**Bananas 19c Lb.**  
Colorado Russet  
**Avocados 3 for \$1**  
**POTATOES 10-Lb. Bag 89c**



**Staff MACARONI & CHEESE DINNERS**  
7 1/2 -oz. Box  
**4 FOR \$1**

**GOLD MEDAL FLOUR**  
**79c**  
5 LB. Bag



**Food Center, Inc.**  
600 Crockett Ave. Sonora, Texas 76950 Ph. 387-3438  
Your Home Owned & Home Operated Grocer

## U.T. Enrollment Total Released

Fall enrollment at The University of Texas is 42,598, an increase of 757 over the previous fall.

Most of the increase, according to Dr. David E. Hershey, director of admissions and records, comes from larger numbers of former students returning to UT Austin.

The enrollment figure includes 24,631 men and 17,967 women. By classification, there are 8,746 freshmen; 7,404 sophomores; 7,575 juniors; 9,996 seniors; 4,533 master's students; 2,653 doctoral students and 1,691 law students.

## Police Reports

Two traffic accidents occurred on Sonora streets last week. Vehicles driven by Calvin Eugene Womack of Ft. Worth and Billy Warren Ivy of Sonora were in collision at the 600 block of SW Crockett on December 3 at 11:10 a.m. Officer Jerry Kemp investigated the mishap. At 7:05 p.m. on December 5 a minor accident occurred at the corner of US 290 and 277. Drivers of the vehicles were Nolan Wayne Johnson and Charles Raymond Draper, both of Sonora. Investigating the accident was officer Joe Fincher.

A total of 13 citations were issued last week consisting of no motorcycle license, parking in a no parking zone, disorderly conduct, trespassing on private property and assault, speeding, no operator's license, and permitting unlicensed driver to operate a vehicle.



12 year olds, Clay Friess and Randy Mounce had Christmas feasting on their minds when they hunted on the Turney Friess ranch. Each boy bagged a Christmas dinner turkey and Mounce returned with a side dish of venison by killing a nice 6 point buck.

## Heart Disease Listed As State's Leading Cause Of Death

Nearly 50,000 Texans will die of heart and blood vessel diseases in 1976, according to Mrs. J. F. Howell, president of Sutton County Heart Association. This number represents more than 50 percent of all deaths from all causes this year.

Mrs. Howell announced that in February, American Heart Month, the nationwide Heart Fund campaign will be conducted to educate the American public about the nation's number one killer—heart and blood vessel

diseases.

"These diseases will kill more than a million Americans this year," Mrs. Howell said. This is more than all causes of death combined. Aside from the suffering and loss of life, heart diseases cost the nation an estimated \$22.7 billion in lost wages and medical expenses each year.

Early diagnosis and treatment can reduce the incidence of heart attack and stroke, the two major cardiovascular diseases. Knowing their early warning signs and risk factors can save lives.

During February, volunteers from Sutton County will visit residents to distribute information and collect Heart Fund dollars to help your heart.

### CORRECTION

This is to clarify an article appearing in the Devil's River News Dec. 4, 1975.

Mitch Trainer purchased the operation of the Mobil Station at Main and Crockett. Ownership of the building remains the same.

## Big "O" Theatre

Ozona, Texas

Opens 6:30 P.M.

Show Starts At 7:30

Thursday

Cantinflas

"Por Mis Pistolas"

Friday & Saturday

Roger Moore

Susannah York

"Gold"

(PG)

Sunday & Monday

"The McCullochs"

Forrest Tucker

Max Baer

(PG)

Tuesday & Wednesday

Guy Madison

Van Tenney

"War Devils"

(PG)

\$2.00 Per Car

Tuesday Night

Is Popcorn Night

Buy One - Get One Free

Combination indoor & outdoor Drive in Movie

Concession Stand and Restaurant

"Biggest Little Theatre In The World"

## Cow Reduction Urged

The current economic crisis in which cattlemen find themselves is a clear-cut case of too many cows. Brood cow numbers must be reduced if cattlemen are to get back on their feet and run a profitable operation, emphasizes D. C. Langford, county agent for the Texas Agricultural Extension Service.

One thing that cattlemen need to look at in analyzing their operations is a "cow month of feed"—a term that has a definite bearing on the income derived from cattle. It refers to the total number of cows maintained in the herd annually divided by the number of calves weaned. For example, if a producer has maintained 100 cows for the past year and weaned 90 calves, then 1200 cow months of feed are divided by 90, resulting in 14.2 cow months of feed per calf weaned. As this figure increases, production efficiency per cow-calf weaned drops and this is money down the drain, points out Langford.

The number of calves actually weaned becomes an especially critical factor when calculating the cost of keeping open cows. Current total costs per cow per year run about \$204. This is a large investment if there is no return in the form of a calf weaned.

Using the total cow maintenance cost of \$204 per year, the cost per pound of calf with a 100 per cent calf crop weaned at 450 pounds per calf is 45 cents. This cost figure increases drastically as the number of calves weaned drops. With only 50 calves weaned from 100-cow herd, the cost per pound of calf jumps to 91 cents.

So, as the winter season approaches and cattlemen start planning their feeding program, the county agent advises giving close attention to culling those cows that are open. It doesn't make dollars and cents to feed them through the winter.

## FANCY TIME!

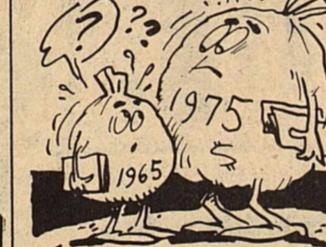

THE DEPARTMENT OF HEALTH, EDUCATION AND WELFARE REPORTED THAT STUDENTS STUDYING AND LIVING AT PRIVATE UNIVERSITIES IN 1974-75 SPENT AN AVERAGE OF OVER \$4000 TO MOVE CLOSER TO DEGREES. THE FIGURE IS DOUBLE THE COST OF A DECADE BEFORE!

## The exact time, the exact gift: Seiko Quartz

Seiko was the first to make a quartz watch of true wrist-size. So naturally Seiko's quartz watch is unsurpassed for slim, sleek elegance. But the good looks are just the cover for a remarkably durable system of timekeeping, accurate to within seconds per month. This combination of good looks and accuracy makes a Seiko Quartz watch the perfect gift for the kind of man you want to please.



No. CM033M—\$185.00. Stainless steel, wedgewood blue dial, curved HARDEX mar-resist crystal, luminous hands and markers, adjustable bracelet.

The Ruth Shurley Jewelry



An 11 point, 110 pound field dressed buck killed by Bob Teaff is the best Sutton County buck brought to our attention thus far in the 1975 hunting season. The buck has an 18 inch point spread.

## Screwworm Cases Drop In November

A week by week reduction in number of laboratory confirmed screwworm cases in Texas animals was recorded during November, reports a U. S. Department of Agriculture (USDA) official.

Dr. M. E. (Cotton) Meadows of USDA's Animal and Plant Health Inspection Service (APHIS) is director of the Screwworm Eradication Program. He says 987 cases were tallied from 105 Texas counties the first week of November, followed consecutively by 968 from 96 counties, 521 from 79 counties, and 190 from 52 counties.

The 2,666 confirmed screwworm infestations in Texas livestock during November brought the 11-month tally to 16,278. This is second only to 90,567 for the same period of 1972, and far above the 6,836 on the books for the first 11 months of 1974.

Cool weather usually kills screwworm flies in all but the southern portion of Texas, explains Meadows. "They overwinter in warm areas of Mexico and south Texas. They migrate northward with warm spring and summer weather."

The APHIS program utilizes nuclear energy to take advantage of a unique factor in the screwworm fly's reproductive cycle. Female screwworm flies mate only once in their lifetimes -- if that mating is with a sterile

male any eggs she produces will not hatch.

During their pupal stage the millions of artificially reared screwworm flies produced in the APHIS insectary are exposed to a carefully measured dosage of nuclear

radiation. This leaves them sterile but sexually active.

Sterile flies are released among wild fly populations on a planned distribution system. When enough sterile to fertile matings occur, eradication is achieved.

## Airport Radio Navigation Beacon To Be Installed

Parts, equipment and wiring for the Sonora Airport non-directional radio beacon were delivered to the airport Monday morning. Installation should be completed by the first of the year.

The beacon, which will enable pilots to land at

Sonora under adverse weather conditions, was financed through contributions from local citizens, businesses and companies doing business in Sutton County plus a grant from Texas Aeronautical Commission. Recent contributors to the airport fund are, Guy Askew, Mrs. Alice S. Jones and Judge W. T. Hardy.

Houma Aviation Services Inc. of Houma, Louisiana, a charter flight company flying hunters into Sutton County each Friday, has made their late model seven passenger aircraft available for local weekend charter. Local residents desiring flights to football games, ski resorts, etc. may utilize this service during December to January 15. Airport manager Bill Chapman has further details.

## WISDOM is...

giving to the March of Dimes



Birth defects are forever. Unless you help.

THIS SPACE CONTRIBUTED BY THE PULPIT

**Rx your Pharmacist**  
corner with Joe Kiowski R. Ph.

### GOVERNMENT RULES ON STOMACH-AIDS

Recently, the government (FDA) investigated gastric ANTACIDS and found them "safe" and "potentially effective"; but is requiring better labeling information from manufacturers.

If air is swallowed while gulping down food, or when one is over-eating, or under emotional stress, the stomach puts out too much Hydrochloric Acid and Pepsin, an excess of which may cause acid indigestion. Antacids neutralize these substances and bring about relief.

However, from now on, the FDA compels manufacturers to refrain from making extravagant claims about their products. They must list ingredients, and state a warning that prolonged use of antacids, without asking a doctor, may be a hazardous habit.

We carry a complete line of standard brand proprietary medicines at BRONCO PHARMACY, 116 N.W. Concho. Come see us, too, for Candies, Baby Needs... PHONE: 387-3534 for Prompt Prescription Handling.

## CONSERVE AND SAVE ON ELECTRIC COOKING

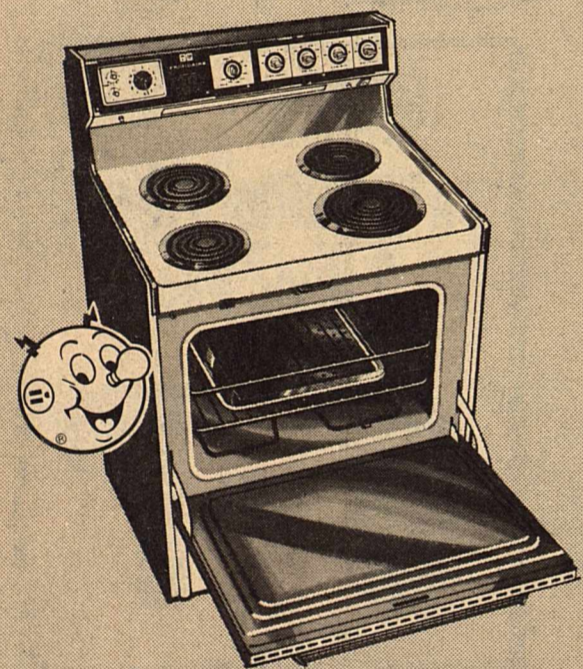

★ For best results, use flat bottom utensils with tight fitting covers. Utensils of medium or heavy weight aluminum conduct heat faster, transfer heat evenly and respond quickly to temperature changes.

★ Match the utensil to the size of the unit. Use 8 inch units for large utensils. Use 6 inch units for small to average sized pans.

★ Use high setting for a quick start for any surface cooking, or to boil water quickly. When cooking temperature is reached, switch to a lower setting.

★ Do not pre-heat the oven for roasting or broiling, but do pre-heat the oven to the temperature given in the recipe for baking.

Pick up your FREE copy of "ENERGY CONSERVATION" Booklet from Frigidaire Home Environment Division of General Motors.

West Texas Utilities Company An Equal Opportunity Employer

Remember REDDY Supplies the energy—but only YOU can use it wisely!

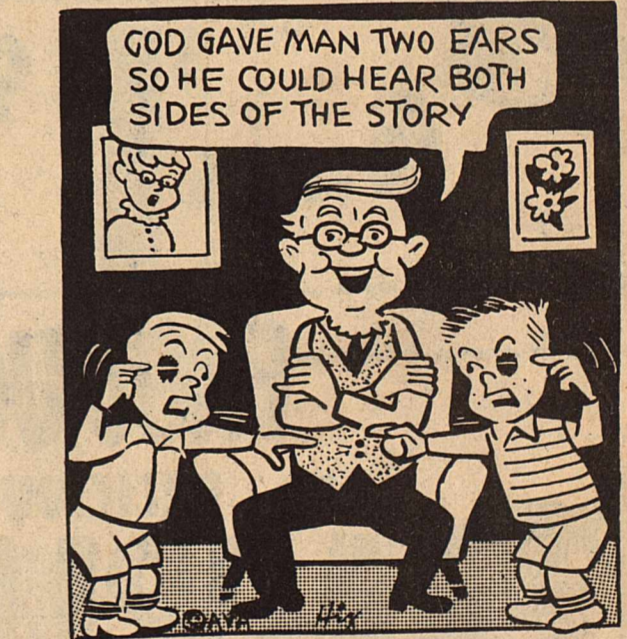

MAJOR CHRISTMAS GIFTS...furniture and appliances...new car...jewelry and furs...sports equipment...you can save \$10...\$100...\$1000 by financing with a bank. Your Christmas dollars will go farther when you finance major items at FIRST NATIONAL BANK.

First NATIONAL BANK SINCE 1900 P.O. BOX 798 SONORA, TEXAS 76950 Serving the Devil's River Country