

Piggly Wiggly

SPECIALS FOR Friday and Saturday May 5th and 6th

SOUTH AMERICAN GOLDEN YELLOW FRUIT



BANANAS

DOZEN **15^c** DOZEN

FRESH BERRIES FROM MISSOURI

FRESH FROM THE FOOTHILLS OF THE OZARKS



K L O N D I K E S

STRAWBERRIES

176 SIZE TEXAS 200 SIZE CALIFORNIA

ORANGES

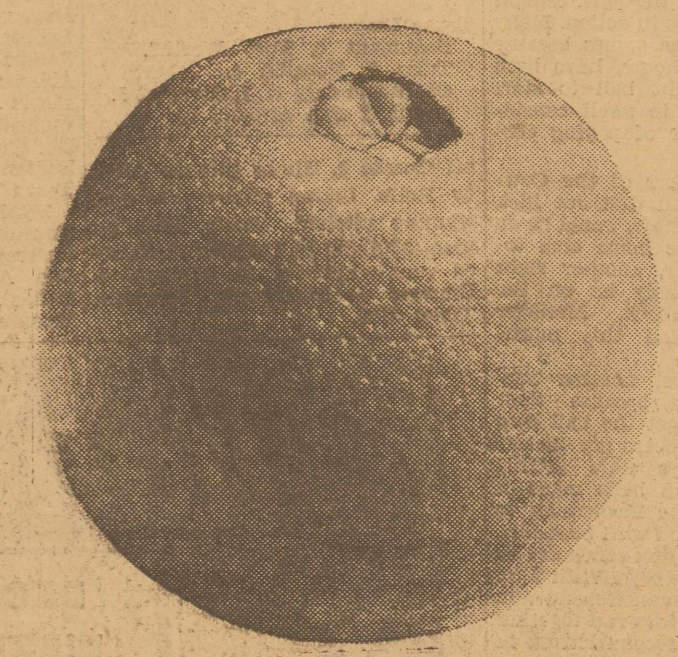

DOZEN **29^c** DOZEN

Fresh



6 LARGE EARS FOR ONLY

Corn **23^c**

Due to the fact that a great number of our customers were not able to get all of the strawberries that they wanted last week to preserve, we have through great effort purchased an entire truck load of berries from Missouri for this week-end. These berries will be hauled in a refrigerated truck and will arrive in perfect condition. Be sure to buy your berries early Friday morning as the supply will probably be exhausted by Saturday morning.

12 PINT CRATES FOR ONLY \$1.35

2 FULL PINT BOXES FOR 25^c

TEXAS VINE RIPPENED TOMATOES

Quality **TOMATOES**

2 lbs. FOR **25^c**



CUCUMBERS 2 lbs. 9c

LETTUCE 2 for 15c

GREEN BEANS Pound 10c

FRESH SQUASH 2 lbs. 9c

RHUBARB 2 lbs. 15c

SWEET ONIONS 2 lbs. 9c

ASPARAGUS Pound Bunch 2 for **25^c**

CALAVOS Large Size 2 for **23^c**

Quality **MEATS**

PLENTY OF OUR OWN MILK FED FRYERS DRESSED WHILE YOU WAIT LB. **25^c**



LEMONS 300 Size DOZEN **25^c**

NEW POTATOES POUND **6^c**

REDEEM KELLOGG COUPONS HERE FREE! 1 PKG. Kellogg's CORN FLAKES with purchase of 2 pkgs. any Kellogg Cereals

HUMBLE FURNITURE POLISH	1/2 Pints 12c	Pints 17c
SUNBRITE CLEANSER, 2 for 9c	POPIT POPCORN, 10-oz. pkg.	7c
CRACKER JACKS, 2 for . . . 7c	ROYAL PUDDING, pkg. . . .	5c
NEW SHINOLA, white cleaner, will not rub off		7c
JOHNSON'S GLO-COAT, pint 49c	Paste Wax, lb.	56c
ANGELUS MARSHMALLOWS, 1/2-lb Boat 7c	lb. Bag	13c
CROSSE and BLACKWELL DATE AND NUT BREAD, 2 for . . .		25c
AUNT JEMIMA CORN MEAL--5	LBS.	17^c
PARD DOG FOOD--2	CANS	15^c
Red Seal Shoestring Potatoes--3	for	25^c
OXYDOL	Regular 25c Package and 1 Bar Lava Soap for	25^c
LITTLE MILL TOMATOES	No. 2 Can 3 for	19^c

ARMOUR'S STAR CURED HAM	Half or Whole POUND	23^c
ARMOUR'S STAR SLICED BACON	lb.	27^c
WISCONSIN LONGHORN CHEESE	lb.	20^c
Wilson's Tender Picnic Hams	Boneless Pound	29^c
No. 1 DRY SALT PORK	Pound	14^c
GENUINE SPRING LAMB LEG	Pound	25^c
Choice Baby Beef Chuck Roast	Pound	16^c
Choice Baby Beef Loin Steak	Pound	29^c
Sugar Cured Sliced Bacon	Dold's Buffalo Pound	23^c
Our Own Pure Pork Sausage	In the Bag Pound	20^c

27^c ANY SIZE CAN DRIP OR REGULAR GRIND



SUNSHINE GRAHAM CRACKERS, Kite Free, lb. Box 18c

PIGGLY WIGGLY COFFEE, Ground to Suit You, lb. 20c

HEINZ NATIONAL BABY WEEK SALE OF BABY FOOD, 2 for 15c

GULF FLY SPRAY Pints 22c Quarts 36c

Cheese-It Large Pkg. . . . **9c** **Dreft** The Weekly Need, pkg. . . **21c**

LIPTON'S **TEA** 1/4 lb. 21c 1/2 lb. 39c Pound **76^c** Glasses Free

Swiftly FRESH **Eggs**

FROM MIDLAND COUNTY EVERY EGG CANDLED DOZEN **15^c**



IMPORTED and AMERICAN CHEESE

Baby Guda, Societe Roquefort, Danish Blue Roquefort, Big Eye Swiss, Portion Swiss, Swiss Knight, Process Swiss aged in wine, Portion Roquefort, Rotterdam Speedwell, Natural Aged Cheddar, New York Little Herkimer, Pabsts Cured Red Skin, Moonstir, Kraft's Chantelle, Sheffords Cheville and Kaukauna Club Cheese.



CONNOR BROS. **BUTTER** Pound **26^c**



5 HEALTH BENEFITS IN DELICIOUS QUAKER OATS

Rich in Thiamin (Vitamin B₁)
Vital Food for Nerves

HERE'S one breakfast you can be sure is not only famed for outstanding healthfulness but contains a food for nerves science says everyone should have daily. Perfect health is impossible without this nerve-nourishing food, Thiamin. Oatmeal is the richest thrifty source of it. So try delicious Quaker Oats tomorrow morning. Get the benefits it offers. It's high in proteins, for muscle-building; excellent in food-energy for strength; and in needed minerals, iron and phosphorus. Saves money, time, too. Order a package of Quaker Oats, rich in food essentials and vital Thiamin, at your grocer's today.

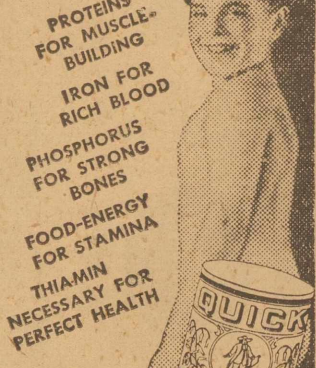

QUAKER OATS

AMERICA'S POPULAR YEAR 'ROUND BREAKFAST



Texas Founder of Extension Service

COLLEGE STATION —(P)—Texas played a major part in founding the Extension Service, created as a joint agency of the U. S. Department of Agriculture, the land grant colleges and the commissioners' courts with signing of the Smith-Lever act May 8, 1914.

The act, prepared by Senator E. D. Smith and Rep. A. F. Lever, both of South Carolina, and signed by President Woodrow Wilson, recognized the work of pioneer county agricultural and home demonstration agents and established the Extension Service on its present federal-state-county basis.

H. H. Williamson, director of the Texas A&M College Extension Service, recalls that the first demonstration was held in 1903 on the farm of Walter C. Porter of Terrell. The Farmers' Cooperative Work, forerunner of the present organization he said, was founded in 1904 with headquarters in Houston, that Texas had the first county agent in W. C. Stallings of Smith county and that the state can claim the first boys' 4-H club organized and supervised by a county agent—that Jack county, started, in 1908 by T. M. Marks.

The Texas Extension Service, with 647 workers, is today the largest in the nation. Included in the organization are 246 county agricultural agents and 49 assistants, 181 county home demonstration agents and 22 assistants, 43 negro county agents, 33 negro county home demonstration agents, and a headquarters staff of 77, including 39 specialists in various fields. The nation as a whole has 8,521 extension workers.

National, state and county-wide observances of the 25th anniversary have been scheduled, it has been announced.

Aquatic School Slated for Texas

ST. LOUIS —(P)—Another vital step in teaching America to use its waters healthfully, happily and above all, safely will be taken in June when the American Red Cross will again conduct 16 national aquatic schools throughout the United States.

Camp Mystic, Hunt, Tex., accord-

ing to an announcement by A. W. Cantwell, directors of first aid and life saving, Red Cross Midwestern area headquarters, St. Louis, has been selected to serve again as one of five such teacher-training schools in the Midwestern area that comprises 17 states. The Texas school is June 4-14.

Courses of instruction with major emphasis on "Learning by Doing," will equip instructors in first aid, life saving, swimming and small craft safety to teach these activities in schools, clubs and organizations, summer camps, and at private and public swimming places. Applications for enrollment are made through local Red Cross Chapters.

The Dominion of Canada ranks second to the United States among the nations of the world in total output of electrical power per annum.

BACKACHE, LEG PAINS MAY BE DANGER SIGN Of Tired Kidneys

If backache and leg pains are making you miserable, don't just complain and do nothing about them. Nature may be warning you that your kidneys need attention. The kidneys are Nature's chief way of taking excess acids and poisonous waste out of the blood. Most people pass about 3 pints a day or about 3 pounds of waste.

Frequent or scanty passages with smarting and burning shows there may be something wrong with your kidneys or bladder. If the 15 miles of kidney tubes and filters don't work well, poisonous waste matter stays in the blood. These poisons may start nagging backaches, rheumatic pains, leg pains, loss of pep and energy, getting up nights, swelling, puffiness under the eyes, headaches and dizziness. Don't wait. Ask your druggist for Doan's Pills, used successfully by millions for over 40 years. They give happy relief and will help the 15 miles of kidney tubes flush out poisonous waste from the blood. Get Doan's Pills.

CHARCOAL STEAKS & CHOPS Are Better

Featured at
SCHARBAUER COFFEE SHOP



Hurry...Hurry, Stock-Up Now During SAFEWAY'S GIGANTIC

Canned Food Sale

PEACHES OR APRICOTS
No. 2 1/2 Can **10c**

Tomatoes
Standard Quality
Wholesome Economical No. 2 Can **3 Cans 19c**



Full o' Gold FRUIT Cocktail
No. 1 Tall Can **10c**

Delmoiz Cream Style CORN
Tall Can **10c**

Stokely's Honey-Pod PEAS
2 No. 2 Cans **25c**

Pet. MILK
3 Tall or 6 Small Cans **20c**

Grapefruit Juice
Adds Zest to Fruit Gelatin Salad or Dessert
No. 2 Can **5c**

Vigo Dog Food
A complete food for any and all dogs (horse meat)
6 Tall Cans **25c**

Green Giant Peas
300 Size Can **17c**

fresh! Strawberries

Fancy East Texas Berries
3 Pint Boxes
Strawberries 25c

BANANAS
Fancy Yellow Fruit Pound **5c**
Fresh **Corn** 2 Ears **5c**
Fresh **Carrots** 2 Bunches **5c**
Fresh **Tomatoes** lb. **10c**

Rath's Tender Mild Picnics

Pound **19c**
FRYING CHICKENS
Dressed and Drawn Each **49c**
Pork Shoulder **ROAST** lb. **18c**
Mixed **Sausage** lb. **12 1/2c**
Choice Sirloin **Steak** Fed Beef lb. **29c**
Choice Short Rib **Roast** Fed Beef lb. **15c**

Kraft's Loaf Cheese American 2 lb. Box **41c** Pimiento 2 lb. Box **45c**

Sliced Bacon
Sunvale Brand lb. **21c** Armour's Star lb. **27c**

Let US Bake Your Daily Bread

A. Y. BREAD

A. Y. BREAD Is Baked in One of The Most Modern Bakeries in the Southwest—The Quality Is Unsurpassed!

24 oz. Loaf **10c**

FLOUR MEAL OLEO CRACKERS
Kitchen Craft Home-Type Flour 24 Sack **65c**
Mammy Lou White Corn Meal 10 lb. Bag **25c**
Robinhood—Made of the finest Cotton Seed Oil and Grade A Milk 2 lbs. for **23c**
Brown's Sunray 2 lb. Box **13c**

Southern Lady Salad Dressing
Full Quart Jar **19c**
Airway Coffee 2 lbs. **25c**
Canterbury Tea 1/4-lb. Pkg. **15c**
Mesa Gold Butter lb. **26c**
Dreft 5 times more suds than soap in the hardest water Lg. Pkg. **20c**
Potato Salad Lady Betty Tall Can **10c**

Marshmallows Fluffiest Cello Bag 2 lbs. **25c**
Oleomargarine Dalewood Superior Quality lb. **17c**

SAFEWAY STORES

ENROLL NOW ROSS SECRETARIAL SCHOOL
Offers Complete courses in both Byrnes and Gregg Shorthand and Typewriting
Also Coaching and Review Work for Employed or Unemployed Stenographers
208 Thomas Bldg. — Midland, Texas
Byrnes System Mrs. Doris Ross Gregg System Mrs. Colysta F. Christian

BETTER HOUSING PROGRAM
\$5.00 Per Month
Buys a **New Fence**
Phone 149
A. & L. Housing & Lbr. Co.
"Always at Your Service"

YOUR HOME
We offer you every phase of insurance for your home and its furnishings. We shall be glad to furnish details.
SPARKS & BARRON
General Insurance & Abstracts—Phone 79

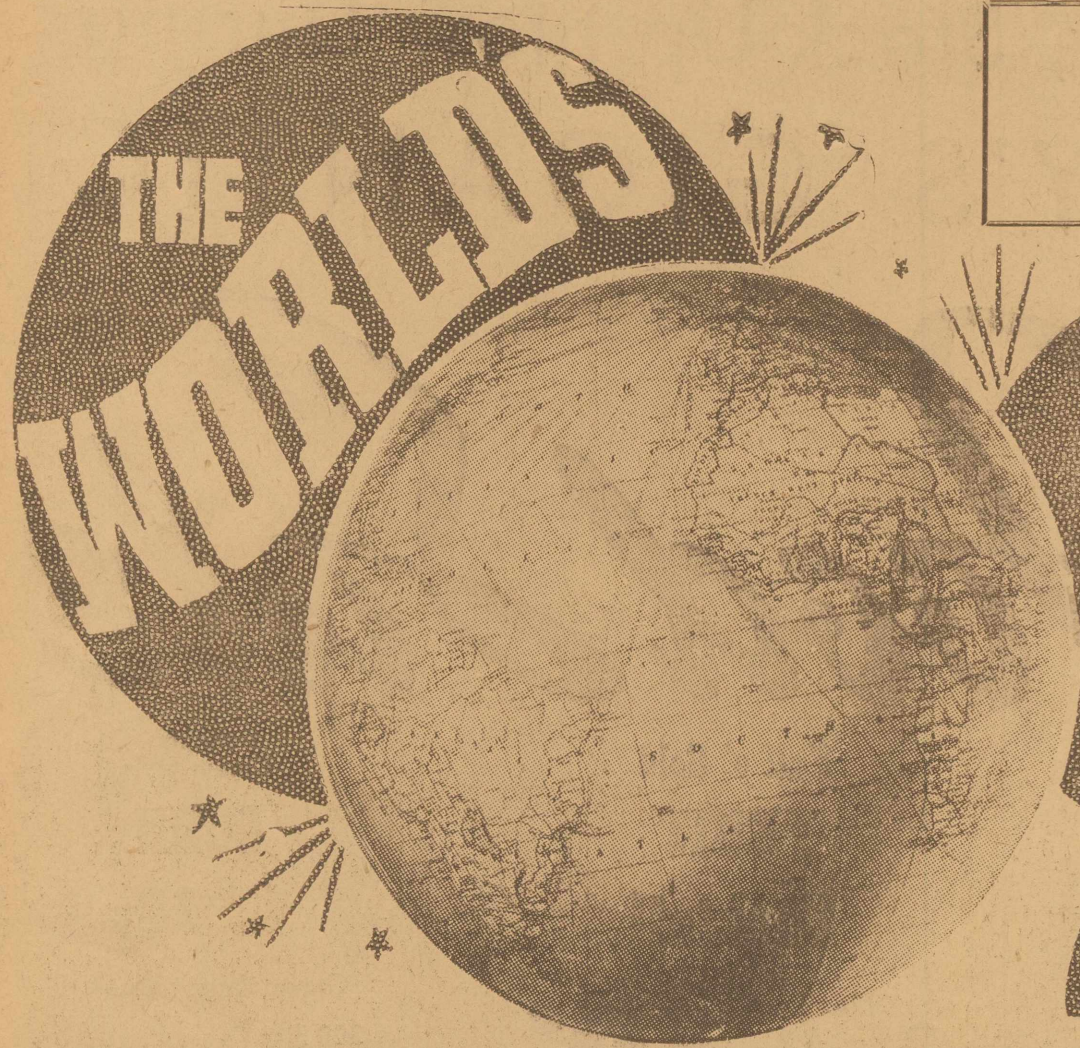

SPECIALS FOR
FRIDAY & SATURDAY, MAY 5-6
We Reserve the Right to Limit Quantity

FAIRBEST
values

CORN

Extra Nice White Pearl Sweet Corn

3 GOOD EARS 10c



BUNCH VEGETABLES

CARROTS - BEETS - GREEN ONIONS - RADISHES

3 LARGE BUNCHES 10c

Super-Market

SPECIALS

FRYERS Fresh Dressed 2 to 2 1/2 lbs. POUND **25c**

ROAST Shoulder Baby Beef—lb. **15c**

STEAK LOIN POUND **25c**

BACON Buffalo Hand Sliced POUND **23c**

HAMS Half or Whole Ready to Serve POUND **35c**

PURE PORK
SAUSAGE IN THE BAG POUND **20c**

Armour's Clover Bloom Cheese



Genuine Colby Blodgett Wisconsin Cheese, lb. **22c**

2-lb. Boxes Swiss, Pimiento, American Cheese, 2 for **45c**

Philadelphia Cream Cheese, 2 lbs. **15c**

BACON Wilson's Certified or Corn King POUND **26c**

STEW MEAT 2 LBS. **25c**

STEAK ROUND POUND **29c**

PEYTON'S PRIME MATURED BEEF CUTS—LAMB—FISH—HENS—FRYERS—FROZEN FRUITS AND VEGETABLES—ICE CREAM.

ASPARAGUS, Fancy, 1 lb. 10c

LEMONS 360 Size Sunkist doz. **23c**

ORANGES 220 Size California doz. **21c**

CUCUMBERS, 2 lbs. 15c

SPUDS

10 LBS. 21c



APPLES Extra Fancy Winesaps Size 138—DOZEN **27c**

LETTUCE 5 Size 2 HEADS **15c**

GREEN BEANS Fresh and Tender 2 lbs. **19c**

Blackeyed Peas, pound 5c

SQUASH White or Yellow lb. **5c**



FRESH COUNTRY GUARANTEED

DOZEN 16c DOZEN

CATSUP 14-OZ. BOTTLE C. H. B. **16c**

BUTTER BANNER POUND **28c**

PICKLES MA BROWN—SOUR OR DILL—FANCY NORTHERN PICKLES—QUART **23c**

JELLY
Ma Brown Any Flavor
2-lb. Jar
36c

APRICOTS
Del Monte Halves
No. 2 1/2 Can
21c

CORN
Country Gentleman Del Monte
No. 2 Can
13c

CORN MEAL
5-lb. Sack
13c

RIP RAP WAX PAPER
40-ft. Rolls
2 for **13c**

OXYDOL
LARGE SIZE **22c**
LAVA SOAP Med. Bar **1c**
BOTH FOR 23c

LIPTON'S TEA
1/4 POUND Glass Free **23c**
1/2 POUND 2 Glasses Free **45c**
1 POUND 4 Glasses Free **87c**

SUNSHINE GRAHAM CRACKERS
Large Kite FREE **18c**
BRIGHT & EARLY TEA
1/4-POUND Glass Free **16c**

GRAPEFRUIT JUICE
46-oz. Can **10c**
SHOESTRING POTATOES
Tall Can **10c**
SUMMER DRINK
ANY FLAVOR—8-OZ.
3 for **25c**
CUT BEETS
No. 2 Can **10c**

Fresh Shelled, Snapped Pecan Valley Blackeyed Peas, can **10c**
Tall Can Franco American Spaghetti **10c**

No. 2 Can **SAUER KRAUT** **10c**
No. 2 Del Monte Green Lima Beans **18c**

2-lb. Jar **RASPBERRY, PINEAPPLE, PEACH, BLACKBERRY or STRAWBERRY JAM** **39c**

FLOUR
SMITH'S BEST
48 LB. SACK \$1.41
24 LB. SACK 73c
12 LB. SACK 41c
6 LB. SACK 23c

NORTHERN TISSUE
3 ROLLS **19c**
Sunbrite Cleanser, 2 for **11c**
Flit Spray Guns, each **33c**
Wonder Whip Salad Dressing, qt. jar **26c**
Old Manse Grape Jam, qt. jar **33c**
Hominy, tall can **5c**

Wes-Tex Food Mkt. MIDLAND TEXAS

WE DELIVER—PHONE 1028 OR 1029

Classified Advertising

RATES AND INFORMATION

RATES: 20 a word a day, 40 a word two days, 50 a word three days...

NOTICE

Classified advertising is CASH WITH ORDER except to business establishments with an accredited rating.

Wanted

WANTED to lease: Small hotel, furnished. Box 1006, Jal., New Mexico.

For Sale

TWO nice trailer houses; see them to appreciate them; bargain. Call or see Morris at Mackey Motor Company.

NICE chestnut gelding, 7-years old, gentle for women, children. Rip Smith, Fair Grounds.

FOR SALE

Retail Lumber Yard; ideal location; office, warehouse, sheds and fence; at a bargain; \$800.00 cash; merchandise at cost price.

Velvin-Strauch, Inc. Phone 1365 or 377

FOR SALE: 10 acres; \$350.00 cash; 1/2 mile from court house. Phone 438.

SMALL lift-top Frigidaire at a bargain. See O. C. Lewis, Safeway Market.

FOR SALE: New bed of fishing worms. 1201 South Big Spring, phone 1366.

DON'T forget this is National Baby Week, and take advantage of the many unusual bargains offered by the Kiddies Toggery, Ritz Theatre Bldg.

Furnished Apts.

TWO rooms, bath, large closet; utilities paid. Rear 409 West Texas Avenue.

TWO rooms; Frigidaire; private bath; utilities paid. 1204 North Main, phone 837-J.

Furnished Houses

MODERN 5-room nicely furnished house; reasonable. Phone 187-W.

Unfurnished Houses

FOR RENT: 7-room unfurnished house; 2 baths; double garage; \$50.00 per month; 1803 W. Wall. Phone 24.

FIVE-ROOM unfurnished house; bath; double garage. Phone 294.

Houses for Sale

FOR SALE: Beautiful new 5-room home; Elmwood Addition, built under FHA; now ready for occupancy; open for your inspection all day week days and Sunday 2 till 7 p. m.

Bedrooms

BEDROOM for couple or business people; private entrance. 405 North C.

LARGE lovely furnished front bedroom; private entrance; bath; walking distance. Phone 1276.

SOUTHEAST bedroom; private entrance; adjoins bath. 810 West Texas, phone 1091-J.

ATTRACTIVE bedroom; private entrance; adjoining bath. 714 W. Storey.

GARAGE room; private bath; private entrance. 1306 West Texas.

Miscellaneous

EGG & ZEB KRLH daily 7 p. m. 5-8-39

TO RENT or lease: Pasture for 25 cows; good grass. See T. O. Midkiff.

AMENDMENT TO HEALTH CERTIFICATE ORDINANCE

AN AMENDMENT PROVIDING FOR BARBERS, COSMETOLOGISTS AND OTHER PERSONS TO OBTAIN REGISTRATION AND IDENTIFICATION CERTIFICATES...

BE IT ORDAINED BY THE CITY COUNCIL OF THE CITY OF MIDLAND THAT THE HEALTH CERTIFICATE ORDINANCE...

Section 4a: Owners of barber shops and/or beauty parlors shall employ no barbers, cosmetologists or other persons...

Section 4b: Hotel porters and maids shall not work in hotels within said City, persons in boarding houses shall not do any manner of work in said boarding house...

Section 4c: The designation of particular occupations in Sections 4a and 4b hereof is not intended to relieve persons mentioned in Sections 3 and 4 from the operation of the Ordinance.

Section 4d: If any part of this amendment shall be declared invalid, such invalidity shall not affect the remainder of same.

WHEREAS, on account of the urgent need for the immediate passage of this amendment, because of the great need for the protection of the health of the public at large, an emergency exists and is declared...

MAGIC AIRE AND EUREKA NEW All makes used cleaners including Eureka, Hoover and Electrolux. Many like new at BARGAINS on time.

INVEST IN FRESH FLOWERS FROM ROMHOLD MEMBER FLORIST TELEGRAPH DELIVERY MIDLAND FLORAL CO. PHONE 1286 1705 West Wall

Latin American Institute Aided

AUSTIN—Another peg for the support of a Latin-American Institute at The University of Texas was driven here today when the Board of Regents announced formal approval of the plan...

diplomacy in the June through August terms. Regents did not release final plans for the proposed institute here.

151 Charters Granted In State During March

AUSTIN—A total of 151 new business firms were granted charters to operate in Texas during March, with total capitalization to \$2,337,000...

Capitalization jumped 133.7 per cent over total February capitalization and 11.4 per cent over March, 1938.

months of 1938, however, the number of new charters granted during January, February and March dropped 6 per cent, and total capitalization dropped 15.7 per cent.

BONDED STORAGE Is the Safest Place for Your WINTER CLOTHES. Altering & Repairing by Mrs. Dozier MIDDLETON CLEANERS 109 South Carrizo Phone 30

BOOTS AND HER BUDDIES



WASH TUBS

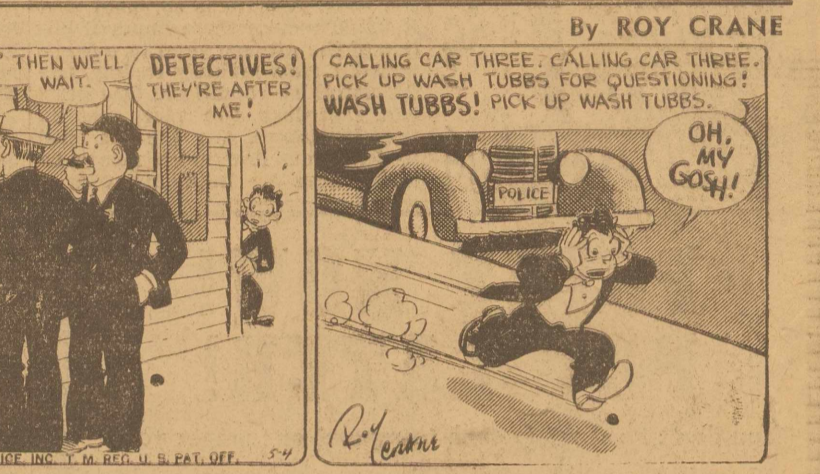
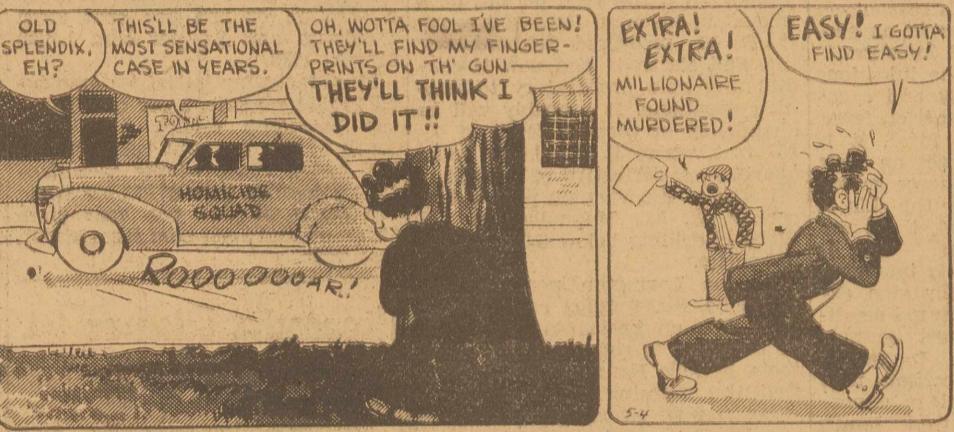

ALLEY OOP

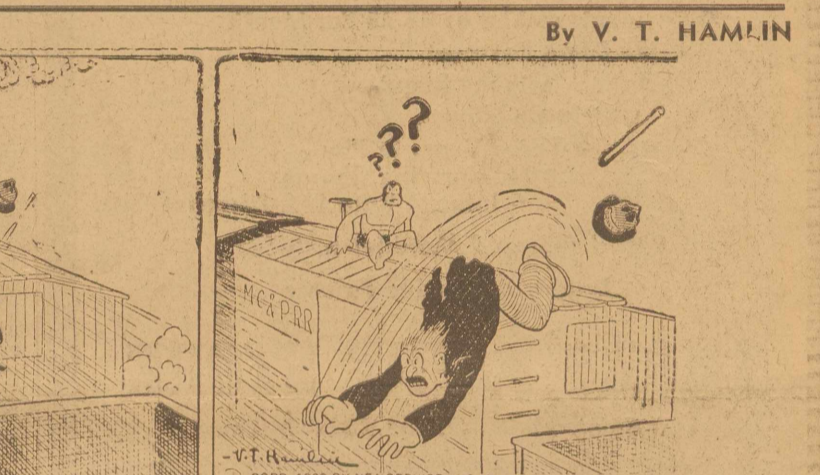
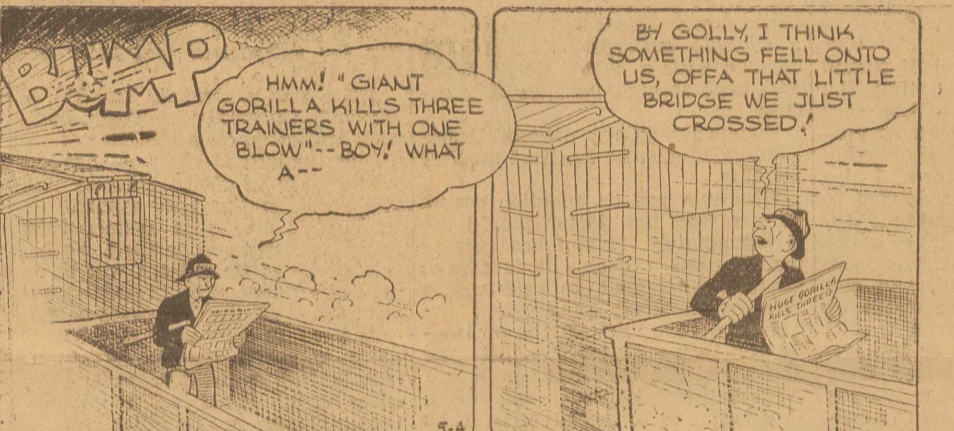

RED RYDER

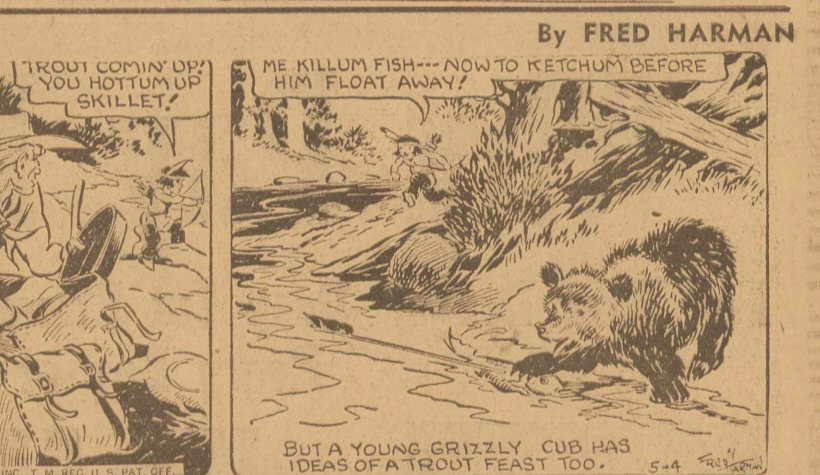
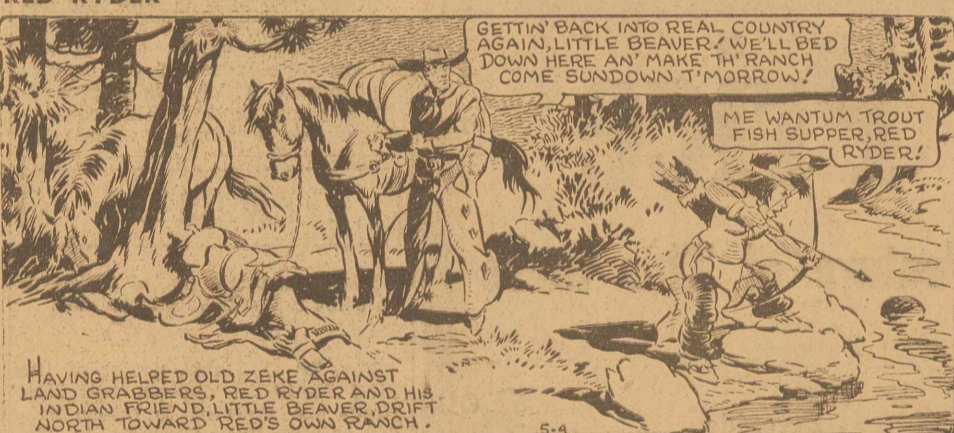

FRECKLES AND HIS FRIENDS

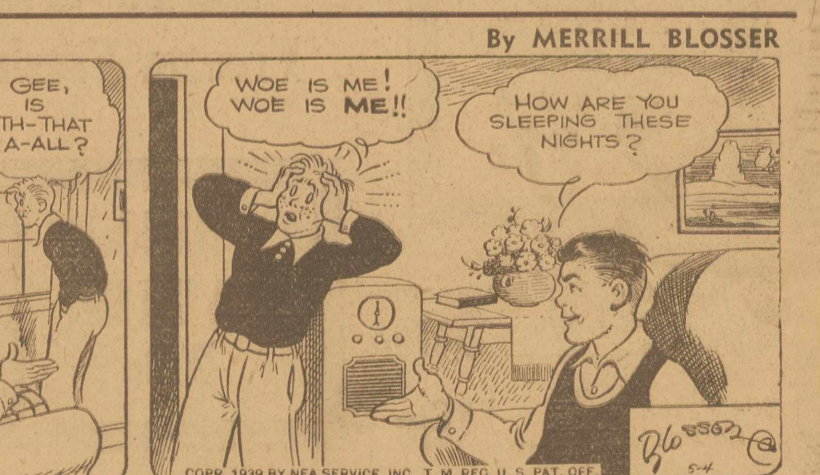

OUR BOARDING HOUSE

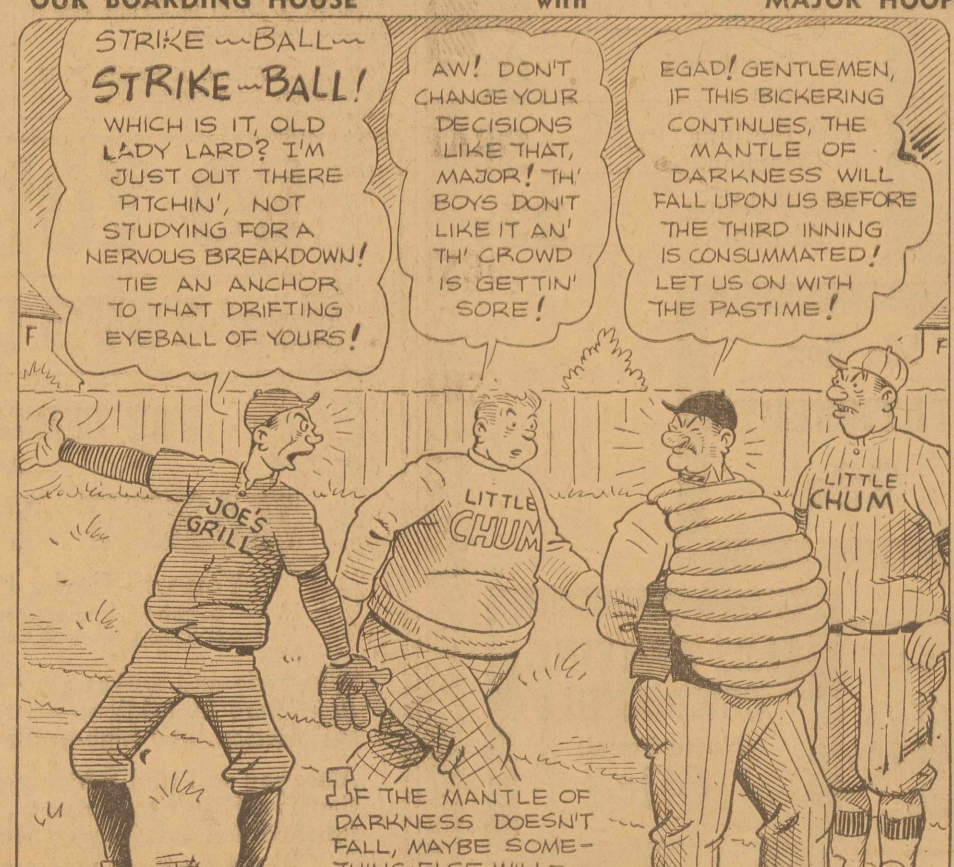

MAJOR HOOPLE



OUT OUR WAY

HOME WORK

