



The Bovina Blade

Second-Class Privileges Authorized at Bovina, Texas Published at Bovina, Texas, Every Wednesday.

Dolph Moten Publisher & Editor J. Vernon Stewart News Editor Sue Moten Women's News

Where Is George?

On October 27, efforts will be started to launch a new Chamber of Commerce in Bovina. A chamber would benefit everyone who lives in or has interests in this city. With this in mind, perhaps farmers and businessmen alike will attend the organizational meeting and then lend their continuing support to the organization.

SPORTS AFIELD

By Ted Kesting

A real banner year is in prospect for the nation's deer hunters who plan to hunt for America's No. 1 big-game animal. With but few exceptions, state after state reports good-to-excellent prospects for the fall deer seasons, which are becoming more liberal as to length and take of deer.

herds according to expert biological observations. Although more sportsmen are accepting the experienced studies of deer herd managers, there are still many areas where buck-only laws, antiquated regulation by legislative (instead of game department) recommendations, plague the efforts of big-game authorities to keep herds in balance with food and cover. Too many deer are still starving in crowded ranges. Some estimates state that as many as 42 percent of the annual deer kill is lost in the bitter winter struggle.



Our service covers many things, too. Drive in for gasoline, oil, expert lubrication, car washing--for free air or water. Give us a trial -- soon.

Phillips 66 TIRES, BATTERIES And Accessories PHILLIPS 66 CHARLES OIL CO. Big Enough To Accommodate Small Enough To Appreciate AD 8-4321 BOVINA TEXAS

This bigger and better 1960 deer season can only be attributed to sound conservation programming and cooperation from the sportsman and landowner.

Personalized Motor Repair Service for Cars Trucks Tractors Irrigation Motors Everything We Do Is Guaranteed. Call Us When We Can Help You. HALL'S GARAGE AD8-4041 In Building With Bovina Pump Service Hwy. 60 - Bovina

SECOND WIN--

Mustangs Upset Visitors 26-20

The Bovina Mustangs walked a tightrope of determination to a 26-20 win over Fort Sumner in a thriller here Friday night. The Ponies scored twice early in the first period, but the Foxes came back for a touchdown in the second and another in the third to take a 14-12 lead.

The all-important extra-point attempt was no good. The final and winning touchdown drive by the Ponies saw sparkling runs by Hance, Fraizer, Caldwell, and Riddle, with the latter getting the score on a 23 yard end sweep run. The clock caught the visitors threatening on the Bovina 10 yard line.

stiffened and threw the passer for a loss and batted down another attempt just as the final buzzer sounded. Defensive standouts were Don Cumpton, Delbert Hall, Rocky Hance, Gary Stevenson, Mac Glasscock, and Caldwell. Fraizer carried the bulk of Bovina's offensive punch, running 19 times for 118 yards and a 6.2 average.

THE STATISTICS table with columns for Bovina and Fort Sumner, rows for first downs, rushing, pass attempts, completions, passing yardage, total offense, pass interceptions, punts, punt ave., fumbles, fumble recoveries, penalties, yards penalized.

Jr. High Nabs 28-0 Victory

The junior high football team won their first game of the season last Tuesday night when they whipped Lazbuddie 28-0. Billy Charles scored two touchdowns to lead the Colts to the win.

C of C Ladies Work Tuesday

Several ladies of the Church of Christ met Tuesday and worked on Bible School. They had a covered dish luncheon after which they resumed their work.



CALDWELL ON THE MOVE--Don Caldwell is about to come to the end of a brilliant punt return in action against Fort Sumner. Note the would-be tackler on the ground behind the ball carrier.

P. A. G. Sorghum Dealer Now Booking Orders For '61 Planting We Have A Supply Of Certified Crockett Wheat Seed \$3.25 Bushel PERSONALIZED BUTANE SERVICE Phone AD8-2161 LESTER RHINEHART BUTANE GAS CO. The Farmer's Friend Highway 60 Bovina AD8-2161

Which Democratic Platform? Which do you prefer: the socialistic, anti-Texas platform of Kennedy -- or the Nixon Platform that more nearly conforms with Texas principles and ideals as expressed in the State Democratic platform? The Kennedy platform is against nearly everything Texans are for--it is for nearly everything Texans are against. What will be your choice? It is between a party label and the best interest of Texas and the Nation. Allan Shivers says: 'I'LL TAKE TEXAS. I accept the Texas Democratic platform and will work for it. I repudiate the other--the Kennedy platform. I will join with my fellow Democrats to work and vote for men of maturity, experience, responsibility, and a fearless dedication to this country's best interests. 'I will vote for Richard M. Nixon and Henry Cabot Lodge.' TEXAS DEMOCRATS FOR NIXON - LODGE ALLAN SHIVERS, Chairman 308 West 15th Street Austin, Texas

Blade Sawdust by SUE MOTEN

In the past few years there has been a lot of talk about conformity. Was reading an article in connection with this recently and it pointed out that to be a non conformist was the thing to do which in reality is conforming. The article also gave some interesting viewpoints on the end results of being a sheep. In small towns and suburbs of large cities, keeping up with the Joneses is the thing that may strive for instead of keeping within this own income bracket. Having a new car or new carpet has become more important than individual values. The article also showed how this attitude affects our children and their basic values and mental health. If they are growing up in this type of environment they are apt to lack the ability to meet challenges decisions will place on them in their later years. Everything is so cut and dried when you are busy doing what everyone else is doing that there is no effort or time consumed for real thinking as to what you really want or need. What with Christmas just around the corner both the Baptist and Methodist choirs are starting to work on the music for their Christmas Cantatas. These music programs are looked forward to with much respect since it takes many hours of hard work to put together a musical such as this. It is especially hard to get the co-operation of all of the volunteer members since there are so many other activities this time of the year.

Nov. 4 Honors Exes

The last football game of the season, with Vega on November 4, will be Homecoming for Bovina High School. The Longhorns from Vega are a member of Bovina's district (2-B) and the game will doubtlessly have a bearing on standings in the district. A homecoming parade is being planned with cash prizes for best floats. Also the traditional crowning of the Homecoming Queen will be conducted at half-time of the football game. Student council members are also planning a reception for ex-students following the game.

It's Fun Bowl For Health And Recreation Get A Strike When Blue Pin Is Headpin For A Free Game On Wednesdays. We Carry A Complete Line Of Bowling Accessories Friona Lanes Phone 3831 Friona

Your Key To Security! The VERY BEST Hospitalization Insurance Policy -Guaranteed Renewable For Life- See Us, Too, For Life Insurance! BOVINA REAL ESTATE & INSURANCE Bank Building A.L. Glasscock AD8-4382

Not Everybody Belongs To A Co-Op But Everyone BENEFITS BOVINA WHEAT GROWERS, INC. Jim Russell, Mgr. AD8-2691

Now Ready For YOUR Business Bovina Auto Parts Inc. Downtown Bovina •Gates Belts •Continental Batteries •Champion & Auto-Lite Spark Plugs •Hastings & Fram Oil Filters Continental Pistons ANTI-FREEZE •Auto Accessories Bovina Auto Parts, Inc. Downtown Bovina Phone Day AD8-2391 Night AD8-4671

Bovina Eastern Star Entertain Masons

Bovina Order of Eastern Star entertained Masons and their wives with annual dinner Thursday evening at Masonic Lodge Hall.

Mrs. Carl Rea registered and greeted guests.

Mrs. Lucy Jones, Associate Matron, presided over the meeting. She welcomed guests and wives with a short speech. Ray Sherrill, Worshipful Master of the Lodge, gave the response.

Mrs. Bob Ginsburg of Friona, accompanied by Mrs. Holt, of Friona, sang "The Savior of Galilee."

Mrs. Caldwell Entertains Bridge Club

Mrs. Bedford Caldwell entertained Ladies' Bridge Club in her home Thursday afternoon.

Mrs. Jimmy Charles took high honors. Mrs. Jimmy Clements won low and Mrs. A. M. Wilson won the traveling prize.

Mrs. Caldwell served chips, dips, relishes and angel food cake, coffee and lemonade to guests.

Attending were Mesdames: Jim Hemke, Mack Ragsdale, Clements, A. M. Wilson, Charles, Emmett Tabor, Dean McCallum, Durward Bell, Johnnie Horn, Bob Wilson, Don Sides, Leon Grisson and the hostess.

Mrs. Caldwell Conducts Study

Mrs. Bedford Caldwell conducted the study on "Heritage and Horizons" for the Wesleyan Service Guild Monday evening at Methodist Church. Mrs. Margaret Caldwell opened the program with the devotional.

Hosting the meeting were Mrs. Margaret Caldwell and Rita Caldwell. They served refreshments of cake, coffee and tea to members present.

Next meeting is October 24 at Methodist Church. They will meet twice monthly until the present study is completed.

Attending were Mrs. H. J. Charles, Mrs. Pat Terry, Miss Grace Paul, Mrs. Nell Persons, Mrs. M. H. Laney, Mrs. Vernon Estes, Mrs. W. E. Williams, Mrs. Dean Hastings, and Mrs. Mack Ragsdale.

Friendly Class Has Installation

Approximately 20 members of Friendly Circle Class attended a salad luncheon held Tuesday at First Baptist Church.

Following the luncheon Mrs. John Ferguson installed new officers, and Mrs. J. B. Barrett, retiring president, pinned the ribbon corsages on officers.

New officers are: president, Mrs. Charles Embry; vice-presidents, Mrs. Billy Ray Horton and Mrs. Leslie McCain; group captains, Mrs. Gerald Rountree, Mrs. J. J. Parkey and Mrs. Bill Lane; class ministris, Mrs. Tom Bonds and Mrs. Jay Harris; and teacher, Mrs. Travis Dyer.

Hosting the evening were Mrs. Joe Looney, Mrs. Aubrey Brock, Mrs. Jeannie Elliott, and Mrs. Lawrence Jamerson.

Mrs. Barbee Has Program

Mrs. S. A. Barbee was program leader for W. M. U. Tuesday afternoon at First Baptist Church.

Mrs. Barbee presented the call to worship which was followed by the call to prayer given by Mrs. Don Murphy. Mrs. John Ferguson presented "Message of God's Printed Word" and Mrs. Henry Spicer and Mrs. J. B. Barrett gave supplementary parts.

Giving reports from mission fields were Mrs. Don Murphy, Mrs. Leslie McCain, Mrs. Bobby England, Mrs. Keith Garner, and Mrs. Terry Adams. The program was presented before a worship center which was various Bibles arranged on a table with the different languages portrayed.

Following the meeting the ladies were served refreshments of cake and punch.

The outgoing president, Mrs. Ovid Lawlis, was presented a gift.

Those attending were Mrs. Barbee, Mrs. Murphy, Mrs. Jesse Sisco, Mrs. W. W. Wilcox, Mrs. Ed Hutto, Mrs. Lawlis, Mrs. Spicer, Mrs. Ferguson, Mrs. E. H. Moody, Mrs. Barrett, Mrs. Glenn Kelly, Mrs. B. E. King, Mrs. Arnold Hromas, Mrs. P. A. Adams, Mrs. Ether Glover, Mrs. J. O. Combs, Mrs. McCain, Mrs. Grady Sorley, Mrs. England, Mrs. Terry Adams, Mrs. Paul Holcomb, Mrs. Garner, Mrs. Ronald Minyen, and Mrs. Wendol Garner.

Tommy Bonds Celebrates

Tommy Keith Bonds, son of Mr. and Mrs. Tom Bonds, celebrated his seventh birthday with a party Wednesday afternoon at school.

Mrs. Bonds served refreshments of brownies, ice cream sundaes, candy and bubble gum to members of Miss Fisher's first grade. Favors of balloons were given children.

Quilting Club With Mrs. Woelfel

Members of Bovina Quilting Club lunched in Clovis Thursday, after which they returned to the home of Mrs. E. E. Woelfel for an afternoon of handwork.

Those attending were Mrs. Tom Rhodes, Mrs. Mel Gunn, Mrs. C. P. Warren, Mrs. Jim Owens, Mrs. J. R. Caldwell, Mrs. Reagan Looney, Mrs. Bill Bradshaw, Mrs. Tom Griffith and Mrs. Will Parker.

Their next meeting will be November 3 in home of Mrs. C. P. Warren.

Mr. and Mrs. Tom Bonds and children, Michelle and Tommy Keith, visited with Mr. and Mrs. Edward Gunnels of Clovis, Sunday.

Mrs. Maggie Bishop of Bolivan, Tenn. is visiting in the home of Mr. and Mrs. J. P. Macon. She is a cousin of the Macons.

AUSTEX
Spaghetti & Meat Balls
 2 24 oz. Cans **75¢**

AUSTEX
SPAGHETTI & MEAT BALLS - And - TAMALES
 4 No. 300 Cans **\$1**

AUSTEX
PLAIN CHILI
 2 No. 300 Cans **69¢ 98¢**

Austex
Sliced Beef And Gravy
 2 No. 300 Cans **98¢**

YOUR SAVINGS ADD UP ... LIKE MAGIC
 Thur.-Fri.-Sat., Oct. 13-14-15 Most To Continue Thru Wednesday

Ask For Your Favorite Cut
---MEATS---
 Pork Shoulder
STEAK or ROAST lb. **39¢**

Armour Star Family Size **BACON** 2 lb. Pkg **99¢**
 Armour Star Boneless, Cooked **CANNED HAM** 5 lb. Can **\$3.95**

BEEF STEW
 2 24 oz. Cans **69¢**
 2 No. 300 Cans **98¢**

MAGIC

At **WILSON'S**
 Parmer County's
 Finest Super Market

Energy Liquid
DETERGENT
 22 oz. Can **49¢**

Shurfine
CUT BEETS
 2 No. 303 Cans **27¢**

Supreme Town House
CRACKERS
 1 lb. Box **35¢**

Shurfine
Instant Coffee
 8 oz. Jar **98¢**

Nabisco Premium
CRACKERS
 2 lb. Box **55¢**

Skinner's
Egg Noodles
 14 oz. Pkg. **39¢**

Shurfine
PRESERVES
 2-20 oz. Jars
 Peach or Pineapple **89¢**

Shurfine
GRAPE JELLY
 20 oz. Jar **39¢**

Bake-Rite
SHORTENING
 3 lb. Can **59¢**

Shurfine
Pineapple Juice
 46 Oz. Cans
 4 For **\$1.00**

Compare Our Price And Quality
 Kleenex
TOWELS
 1 LB. CAN **65¢**
 39¢

---FRESH PRODUCE---

Red **POTATOES** 25 lb. Bag **95¢**

Texas Navel **Oranges** lb. **15¢**
 Ruby Red **Grapefruit** lb. **12¢**

Package **TOMATOES** **19¢**

Shurfine
COFFEE
 1 LB. CAN **65¢**

TOILET TISSUE
 Delsey Roll Pkg. **49¢**

Shurfine Chunk Style
TUNA 4 Cans **\$1**

---FROZEN FOODS---

Libby **SPINACH** 10 oz. Pkg. **13¢**
 Patio Beef **Enchilada Dinners** 12 oz. Size **39¢**
 Blue Plate Breaded **SHRIMP** 10 oz. Pkg. **49¢**

FALL VALUES on PARADE

Men's Wrangler **JACKETS** \$5.98
 Lustru-Ware
 4-Piece Set **CANISTER** Reg. \$3.95 Value and **\$3.49**
CAKE PLATE Reg. \$3.95 Value **\$3.49**
 Mirro-Matic **PRESSURE COOKER** \$16.98 Value **\$15.00**
Baby Bath Tubs Plastic \$4.98 Val. **\$4.50**

All Kinds **Bowls-19¢ to 59¢**
 Soft Spun
BLANKETS Twin Or Full Size \$6.25
 Solid, Pastel Colors
 Just Arrived
 Beautiful, Artificial
FLOWERS
 New Shipment
Baby Gift Items
 Model Cars
 Tricycles
 Wagons
 Lay-Away Now
 For Christmas

Henderson's Variety

— Double GUNN Bros. stamps Wednesdays with purchase of \$ 2.50 or more —

GUNN BROS.

WILSON'S

MEMBER AFFILIATED FOOD STORE SUPER MARKET

Bovina Businesses 1960 Cotton Bowl

FOOTBALL

CONTEST

You May Win Weekly Prizes Of
\$5 - \$3 - \$1

Plus Grand Prize Of Expense-Paid Trip
For Two To Cotton Bowl, January 2, -1961-

Join The Fun!
Win The
Prizes!



Weekly
Prizes
1st \$5
2nd \$3
3rd \$1

*Expenses Include
2 Tickets To
Cotton Bowl Game,
Paid Reservations
For 2 At
Statler-Hilton Hotel
and \$55 For Food
and Traveling Costs

Contest Rules

1. There are 10 high school and/or college football games listed in ads on this page.
2. Pick the team you think will win in each game and place the WINNER'S NAME beside the same number in the contest entry blank at bottom right of this ad.
3. Pick the score of the tie breaker game and place your guess in the appropriate blanks on the entry. The tie breaker game will not count on your won-lost record. It will be used only in case of a tie.
4. Winners will be named by the Monday following the contest deadline each Friday and they will be named by Saturday, if possible. Cash prizes of \$5 for first, \$3 for second, and third prize of \$1 will be awarded.
5. Tabulations of individual entrants will be kept all season and at the end of the season a grand prize winner will be named. Grand prize winner will receive two free tickets to Cotton Bowl games plus hotel, food and traveling expenses to Dallas and the January 2, 1961 football classic.
6. There is nothing to buy. No requirements other than to bring the entry blank, filled out, to The Blade office by 5 p. m. Friday of each week.
7. Only one entry blank may be submitted per individual. If more than one blank is submitted by an individual, all will be disqualified.
8. Tabulations will be available for public inspection. Members of Blade staff will serve as judges for contest.
9. Everyone, except employees of this newspaper and their families, is eligible to enter.

Clip This Blank And Turn It In To Blade Office By 5 P. M. Friday

Bovina Businesses Cotton Bowl Football Contest

OFFICIAL ENTRY BLANK

Contestant's Name _____

Address _____

Tie Breaker (Pick Score Of This Game)

Bovina _____ Vs. Hart _____

NAME WINNERS ONLY OF THESE GAMES:

- | | |
|-------------------------|---------------------------|
| 1. Bonds Oil _____ | 6. First National _____ |
| 2. Wheat Growers _____ | 7. Charles Oil _____ |
| 3. Macon Elevator _____ | 8. Sherley Grain _____ |
| 4. Cicero Smith _____ | 9. 3-Way Chemical _____ |
| 5. Parmer Co. _____ | 10. Gaines Hardware _____ |

Bonds Oil Co.

AD 8-2271

Bovina



Gulf Products
Goodyear Tires

1. Springlake At Sudan

Bovina Wheat Growers, Inc.

"We Serve To Serve Again"

Jim Russell, Mgr. AD8-2691

Not Everyone Belongs To A Co-Op -
But Everybody Benefits

2. Arkansas At Texas

MACON ELEVATOR

... Striving Constantly To Offer You
The Best In Elevator Service ...
Ready Now For Your 1960
Milo Crop
Mr. and Mrs. J. P. Macon - Bovina

3. North Texas At West Texas

REPAIR! REMODEL!

Nothing Down - 60 Months
To Pay
Complete Line Building Supplies



4. Baylor At Texas Tech



... Get
Results!

See Us For All Your Farming Needs
PARMER COUNTY FARM SUPPLY
"Your Complete Farm Supply Store"
AD8-2621
A.E. (Bud) Crump, Mgr. - Bovina

5. Whitharral At Anton

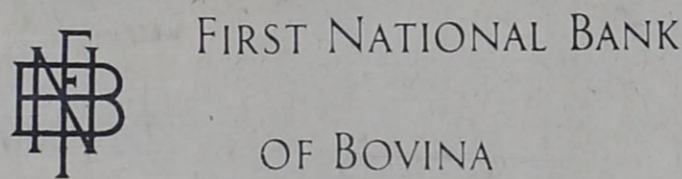

Member
Federal Reserve System
And FDIC

"Working to Make A
Good Community Better"

6. Kress At Farwell



CHARLES OIL CO.

Phillips '66' Jobber
Oils - Greases - Philgas Gasoline - Tires
Batteries - Greases
Phone AD 8-4531
H.J. Charles - Bovina

7. Happy At Vega

SHERLEY GRAIN CO.

Serving Parmer County Farmers
The Year Round

AD 8-2211
--Bovina--

8. TCU At Texas A&M

3 Way Chemical Co.

Call Us For
Anhydrous Ammonia-Phosphoric Acid-
Dry Fertilizers
OILS-GREASES-TIRES-BATTERIES
--FARMERS' HEADQUARTERS--
Two Locations - Bovina And Pleasant Hill
Hutto Jay Harris

Biggest Supply Of Bolts
In Parmer County!

Plus A Multitude Of Other Items Farmers
and Housewives Need Every Day as Well
as On Special Occasions

---FURNITURE and APPLIANCES---

Gaines Hardware Co.

Nothing Happens On Bovina But Opportunity

WILLIAMS MERCANTILE CO

"Pioneers In Bovina"

Of Interest To THE WOMEN

Baptist YWA Has Kidnap Breakfast

Mrs. Bobby Englant, Mrs. Don Murphy and Mrs. John Ferguson hosted a kidnap breakfast for members of Y. W. A. of First Baptist Church Saturday morning.

After the breakfast the group had a short business meeting in which they elected new officers and Mrs. Ferguson reviewed plans for the new year. They decided to meet the first and third Wednesdays at 7 p. m. at the church.

Officers elected were Marilyn

Turner, president; Linda Gilreath, vice-president; Jeanie Ivy, secretary; Janet Gooch, program chairman; Elaine Fuller, social chairman; Ronnie Menyen, community missions; Charlotte Hromas, prayer chairman; Mary Joyce Webb, mission study chairman; Nellie Crook, stewardship chairman.

Those attending the breakfast were Charlotte Hromas, Judy and Patricia Crawford, Nellie Crook, Janet Gooch, Paula Kay Kerby, Vickie Strawn, Betty Mae Stevens, Marilyn Turner, Mary Joyce Webb, Elaine Fuller, Jeanie Ivy, Linda Gilreath, Marilyn Brandon and Ronnie Menyen.

Dick Martin Have Girl

Congratulations to Mr. and Mrs. Dick Martin on the birth of a 7 pound 6 ounce baby girl, born Tuesday at Parmer County Community Hospital in Friona. The new arrival is named Kenda Shaye.

Maternal grandparents are Mr. and Mrs. Lester Rhinehart and paternal grandmother is Mrs. A. M. Martin.

Dorcas Circle Has Luncheon

Mrs. Earl Richards presented a program on "Luke's Portrait of Christ" to members of Dorcas Circle Wednesday at Methodist Church.

Mrs. I. W. Quickel opened the program with a prayer and Mrs. L. C. Moore gave the worship.

Hosting the covered dish luncheon was Mrs. Pat Kunselman.

Those present included Mrs. T. J. Hopingardner, Mrs. L. C. Moore, Mrs. Warren Morton, Mrs. Mable Newberry, Mrs. Quickel, Miss Ellen Reminsider, Mrs. Richards, Mrs. Frank Wilson, Mrs. John Wilson and Mrs. Kunselman. The next meeting is scheduled with Mrs. H. J. Charles, November 2.

Local Ladies Attend Workshop

Several local Baptist ladies attended an associational meeting for the Llamas Altos Association of W.M.U. Thursday afternoon at Muleshoe.

The purpose of the workshop meeting was to acquaint the members with their offices and duties as officers.

Attending from Bovina were Mrs. P. A. Adams, Mrs. J. O. Combs, Mrs. Ovid Lawlis, Mrs. E. H. Moody, Mrs. John Ferguson, Mrs. J. B. Barrett, Mrs. H. N. Turner, Mrs. Don Murphy, Mrs. W. W. Wilcox, Mrs. Bill Lane, Mrs. Earl Dean Boyd, Mrs. Paul Holcomb and Mrs. Keith Garner.

Gleaners Class Has Installation Banquet

Mrs. John Ferguson acted as installing officer for the Gleaners Sunday School Class Monday evening at an installation banquet at First Baptist Church.

Rev. John Ferguson presided as toastmaster and Mrs. H. N. Turner and Mrs. Allen Cumpston, accompanied by Miss Opal Perry, sang solos. Rev. Ferguson also presented the devotional.

Mrs. Ovid Lawlis, retiring president, pinned ribbon badges of office on new officers. Officers are: president, Mrs. Arnold Hromas; vice-president, Mrs. Richard Vaughn; secretary, Mrs. Tommy Payne; treasurer, Mrs. H. N. Turner; class ministries, Mrs. John Hartwell and Mrs. Henry Min-

ter; group captains, Mrs. Ovid Lawlis, Mrs. J. D. Stevens, Mrs. Herman Estes, Mrs. Jack Morris and Mrs. Charles Hawkins.

The head table was laid with a white cloth and centered with an artificial Bible which was adorned with artificial fall flowers.

Following the dinner the class presented Mrs. Ferguson, installing officer, with a gift.

Those attending included Mr. and Mrs. H. N. Turner, Mr. and Mrs. Allen Cumpston, Mr. and Mrs. P. A. Adams, Mr. and Mrs. Charles Hawkins, Mr. and Mrs. J. D. Stevens, Mr. and Mrs. Tommy Payne, Rev. and Mrs. John Ferguson, Mr. and Mrs. Tony Ivy, Mr. and Mrs. Sam Berryman, Mr. and Mrs.

Alvin Glasscock, Mr. and Mrs. Arnold Hromas, Mrs. Jack Morris and Kreta and Mrs. Ovid Lawlis.

Local Girls Attend Special Rainbow Meeting

Judy Meachem, Janice Leake, Linda Johnston and Mrs. Clifford Leake attended a salad supper Monday evening at Methodist fellowship hall in Canyon.

The supper was in honor of Grand Worthy Advisor of the Order of Rainbow for Girls. Guest of honor was Miss Mary Walden of Seminole.

Mrs. Hopingardner Presents Program To Home Dem. Club

Mrs. T. J. Hopingardner presented a program on landscaping to Bovina Home Demonstration Club last week. The meeting was in home of Mrs. Howard Looney.

Following the program the hostess served coffee, punch and cookies to guests.

Attending were Mrs. Bill Lane, Mrs. Earl Dean Boyd, Mrs. Authur Kent, Mrs. Henry Spicer, Mrs. John Sikes, Mrs. Bob McMeans, Mrs. Mable Newberry, Mrs. Hopingardner and one guest Mrs. Glenn Ritchie.

Next meeting is October 21.

Mrs. J. E. Bingham is hospitalized at Memorial Hospital in Clovis. Her condition is reported to be fair.

W. E. Malcom is visiting in the home of his daughter and family, Mr. and Mrs. M. H. Carson and boys. He resides in Marlow, Okla.

Your Real Estate LISTINGS NEEDED

Satisfied Buyers And Sellers

We Have Lots Of Prospects, Give Us Your Listings Now

Bovina Real Estate And Insurance

Bank Building

A. L. Glasscock

ADR-4382

You'll SEE RED at Piggly Wiggly!

FARWELL, TEXAS

You'll see red all over the place! Bright red tags, hanging over TOP FOOD VALUES in Piggly Wiggly's exciting RED TAG SALE! Another of Piggly Wiggly's fabulous savings events... each and every sale item plainly marked with a big red tag. You can't miss 'em! For a real shopping spree that won't even dent the budget, be SURE to shop Piggly Wiggly's "RED TAG SALE!"

Specials For Thur.- Fri.- Sat. Oct. 13, 14, 15th With Most To Continue Through Wed. Oct. 19, 1960



Campbells **Tomato Soup** 10 1/2 oz. Can **10¢**

Now science brings you this proven way to reduce— without "skipping" on vitamins and minerals you need

MinVitine weight control diet

LARGE JAR 98¢

CRISCO 3 lb. Tin **79¢**

Mixed Nuts Fishers 14 oz. Can **89¢**

Green Beans Libbys 303 Can **2 for 43¢**

Post "Top 3" Cereal 10 oz. Pkg. **29¢**

Cigarette Lighter With 1 Pkg. Camels, Winston, Or Salem Cigarettes. Both For **79¢**

Austex No. 300 Can

Beef & Gravy 39¢

Food King **TOMATO JUICE** 46 oz. Can **2 for 49¢**

— MEATS —

Sliced Bacon Armour's Star 2 lb. Pkg. **99¢**

Bologna Pinkney's All Meat 1 lb. **49¢**

Canned Hams 5 lb. Size **\$3.98**

Sliced Ham Center Slices 1 lb. **98¢**
Hickory Smoked & Sugar Cured

Kingsford **CHARCOAL** "Smokeless & Odorless" 25 " **\$1.59**

Betty Crocker **PUDDING MIX** 3 for **89¢**
Caramel-Lemon, Orange

Comstock Pie Apples No. 2 Can **4 " \$1.00**

Scotties Facial Tissue 400 Pkg. **4 " \$1.00**

Pop Corn 3 Minute Yellow or White 2 lb. Bag. **3 " \$1.00**

TUNA Starkist No 1/2 Flat Can **3 " \$1.00**
Green Label Light Chunk or Red Label White Chunk

— FRUITS & VEGETABLES —

Bananas Large Yellow Ripe 1 lb. **10¢**

Celery Crisp, Tender, Stalks 1 lb. **10¢**

Sweet Potatoes Locally Grown 1 lb. **10¢**

Carrots Crisp & Crunchy 1 lb. Bag **10¢**

Maxwell House **COFFEE** 1 lb. Can **65¢**

Borden's Instant Dutch Chocolate "For Delicious Hot or Cold Drink"

Sliced Pineapple Doles No. 1 Flat Can **2 for 45¢ 39¢**

Pan Dry Fry Reg. 79¢ for **49¢**
"Fat Free Cooking Aid" Keeps Food From Sticking To Cookery Surfaces

Aluminum Foil Reynolds 25 Ft x 12 in Roll **3 " \$1.00**

EZ-Time Steam Iron Fluid Purchase 1 at 69¢, Mail in Attached Coupon With Label For Free 69¢ Refund **69¢**

S & H GREEN STAMPS
With Every Purchase

— FROZEN FOOD —

Banquet Pot Pies Each **19¢**
Sara Lee All Butter Beef-Chicken-Turkey

Coffee Cakes 1 1/2 oz. **79¢**

Lobellos Garlic Bread 7 1/2 oz. Tray **37¢**

Chun King Chow Mein Or Chun King Cantonese Dinner Per Pkg. **59¢**

- 25% Off - Close Out Sale
Of Sand & Sage Hosiery Lines, MEN & Boys Socks, GIRLS and Childrens Anklets.

VOTE FOR TEXAS

RICHARD M. NIXON, candidate for President, is a Californian, but he thinks the Texas way. Richard Nixon stands for:



- A strong national economy and defense so that America will not have to apologize to Khrushchev for anything;
- A sensible farm program that will attack and solve the present problems.
- Texas retaining its tidelands, and a tax policy favorable to Texas.
- Local control of our schools.

If you will read and compare Nixon's platform to that of his opponent, you will agree that a vote for Nixon is a vote for the best interests of Texas.

TEXAS DEMOCRATS FOR NIXON & LODGE
ALLAN SHIVERS, Chairman
308 W. 15th, Austin

(Pd. Pol. Adv.)

QUANTITY RIGHTS RESERVED

Double Stamps on Wednesday

County And State Taxes Now Payable

State and county taxes are now payable, announces Lee Thompson, tax assessor and collector. Persons making payments during the month of October will receive a 3 percent discount.

"Already payments are coming in pretty good for this time of year," Thompson says. They are coming in a little better than was expected since normally few collections are made until after harvest.

The taxes aren't actually due until January 31, but discounts are allowed for payments during the months of October, November and December. The discount is 2 percent for November payments and 1 percent for December.

Total valuation of property for tax collection purposes in the county this year is \$13,202,444.68. The tax rate is \$1.72 per \$100 valuation. Of this total, \$1.30 is for county taxes and 42 cents goes into state funds.

A breakdown of where the county taxes will be spent this year is as follows:

General fund, .57; jury fund, .03; road and bridge fund, .20; road and bridge special fund, .30; courthouse repair fund, .05; right of way fund, .10; and High Plains water fund, .05.

Also payable now are poll taxes for next year, Thompson

Teachers Attend Meeting

Teachers from Parmer County's four school systems met in Farwell last night (Tuesday) to hear a field representative of the Texas State Teachers Assn.

A. H. Hooser discussed the TSTA's legislative program for the 1961 legislative session.

Teachers attending the county meeting came from Bovina, Friona, Farwell, and Lazbuddie.

Payments may be made at the tax assessor's office in Farwell or Ethridge-Spring Agency in Friona.

Carelessness Held the Cause of Three Out of Four Fires

If fire strikes your home in the year ahead the chances are three to one that it will be the result of carelessness or forgetfulness, the National Board of Fire Underwriters predicts.

"Nearly seven out of 10 fires last year occurred in homes," the National Board said, "and three out of every four were needless. Care could have avoided them."

"If past experience is any criterion, nearly one-fourth of all fires in the next 12 months will be caused by matches and smoking. Another one-fifth will be the result of misuse of electrical equipment.

"A little extra care can save lives and dollars," the National Board added.

Fire last year took 11,300 lives and caused property damage exceeding \$1 billion, the National Board pointed out.

There were 419,556 building fires last year in cities of 2,500 population or more. Of these, 285,796 were residential fires. These figures are contained in the 1960 edition of the 36-page Property Insurance Fact Book just off the press. The Fact Book was prepared by the Insurance Information Institute in cooperation with the National Board of Fire Underwriters.

"It is particularly important to use care with fire both at home and in places of business because damage by fire at the moment is running ahead of a year ago," the Board added.

For the first seven months of 1960 fire losses totaled \$656,969,000, an increase of 2.1 percent over the \$643,200,000 for the first seven months of 1959.

The 1960 Fact Book is a compendium of information on fires, and facts about them. It is designed for use as a ready reference by research men, speakers, scholars, and writers on fire or fire prevention subjects.

The new edition also gives statistics on tropical storms, hurricanes, and tornadoes, including losses.

Single copies may be obtained by writing to the publications editor, Insurance Information Institute, 60 John Street, New York 38, N. Y.

WANT ADS

For Sale--Tascosa Seed Wheat, cleaned, sacked, treated, \$3.75 per bushel, Call Steve Struve, Friona-9351, 49-3tc

CARD OF THANKS
May we take this method of thanking our neighbors and friends for their kind expressions of sympathy in our bereavement. These expressions have been deeply appreciated.

FOR SALE --- Early Triumph wheat seed, \$2.25 bu. Also Rogers barley seed, \$3 cwt. M. H. Carson, BA5-4458. 15-2tp

HOWARD GRIFFIN
General Contractor
Home Repairs
Paint of All Kinds
Stucco - Dash
AD 8-4277
Bovina, Texas

Mrs. J. A. Guyer
Mr. and Mrs. Bill Guyer and family
Mr. and Mrs. Reeve Guyer and family
Mr. and Mrs. Charles Lovelace and family
Mr. and Mrs. Myron Bayless and family
Mrs. Kate Byers

Turnkey Electrical Jobs & Repairs
Plumbing Repairs
Call Us!
BOVINA ELECTRIC
Odis White
AD8-2951

FOR SALE---1956 Baldwin combine, 14 ft. with cab and spare parts. Good condition, also pickup reel. See Warren Embree at bank in Bovina. 11-tfc

FOR SALE---2 bedroom home, newly redecorated and carpeted. New hot water heater. Good location on Third Street, see Dick Martin at First National Bank or Phone AD8-4721. 15-tfc

FOR SALE --- Nice, 2-bedroom house on 2nd St. in Bovina. Price \$6,000. Phone 385-4855, Littlefield. 15-4tp

FOR SALE---1948 Chevrolet 2-ton truck with '55 motor. Good nylon rubber, lift and grain bed. Extra clean. See Warren Embree at bank in Bovina. 11-tfc

For the best home and school reference, get the **WORLD BOOK ENCYCLOPEDIA AND CHILDCRAFT**.
M. H. Laney, Representative Bovina, Texas 16-8tp

WANTED --- Waitresses and cooks. Call Fleetwood 6-8147 in Amarillo or contact Hotel Coffee Shop in Dimmitt. 15-2tp

FOR RENT -- Floor Polisher. \$1 per day. Superior Electric, AD 8-2751 32-tfc

\$400 MONTHLY SPARE TIME
Refilling and collecting money from New Type high quality coin operated dispensers in this area. No selling.

LOOK NOW at the fine farms we have listed --- while the crops are still on them. We'll appreciate the opportunity to show you the farms or houses that we have listed. Joe Pinner, Real Estate and Insurance, AD8-4451, Bovina. 15-4tc

FOR SALE---1956 Massey-Harris 14ft. 90 combine with cab and spare parts, in good condition, also, pickup reel. See Warren Embree at Bank in Bovina. 11-tfc

To qualify you must have car, references, \$600 to \$1900 cash. Seven to twelve hours weekly can net up to \$400 monthly. More full time. For personal interview write P. O. Box 1055, Boise, Idaho. Include phone number. 16-1tp

WANTED - Dry land farm for '61 crop year. Howard Griffin, Bovina, Texas. 13-tfc

FOR SALE---Used 14-inch tires. Ideal for cotton trailers. Your choice \$3 each. Paul Jones Texaco Service Station, Bovina. 14-4tc

FOR SALE--Small, circulating gas heater. See Jack Baker, Bovina, or write, Box 638 16-2tp

FOR SALE - Early Triumph wheat seed, \$2.25 bu. Also Barley seed, M. H. Carson, BA5-4458 13-4tp

Call Today!

MONEY TO LOAN

On Farms And On Residences In Bovina
From \$10,000 To \$25,000 Available On Homes.

Bovina Real Estate & Insurance
Bank Building AD8-4382
A. L. Glasscock

Guaranteed Motor Repair Service
for
CARS-TRUCKS-TRACTORS
IRRIGATION MOTORS
We Welcome Your Business

H&M Garage
AD 8-2041 Dub Mayhew
Bovina Gene Hall



Paul Jones Texaco Service Station
Highway 60
AD 8-4331
- BOVINA -

Firestone
SPEEDWAY PROVED - TURNPIKE PROVED TIRES

6-60

1195

6.70-15 Black Tube-Type Champion

- ☆ Original equipment tread depth.
- ☆ S/F, Safety-Fortified cord body for long mileage, top safety.
- ☆ Made with Firestone Rubber-X for long wear, improved ride.
- ☆ Famous 7-rib Firestone Champion tread design.

Plus Tax and Recappable Tire

ALL SIZES and TYPES SALE PRICED
Tubeless, Tube-Type... Whites, Blacks

ACCEPT NO SUBSTITUTES

There's only **ONE** Democratic Party
Only **ONE** Texan in the Race



John Kennedy and Lyndon Johnson are the men who get things done, who believe in strengthening small business, encouraging new ventures and greater industrial growth... and who believe a fair share of the national income is the right of every farmer.

Here is Texas' hope for the future... to put an end to GOP policies that have brought tight money, HIGH INTEREST rates, growing business failures, and the cost-price squeeze on the farmer.

Best For Our Nation — Best For Texas

VOTE KENNEDY - JOHNSON NOV. 8 (Pd. Pol. Adv.)

Kennedy-Johnson Democratic Campaign, Gerald Mann, Director, Austin, Tex.

Jesse Walling Finds New Approach To Grain Sorghum Usage



J. T. Hammonds, DeKalb seed dealer, left, and Jesse Walling, who farms south of Bovina, are shown in Walling's field of DeKalb F-63 which was bundled and shocked. It will be ground with additional roughage for cattle feed. The F-63 made more than 1100 bundles per acre and the amount of grain produced was estimated in excess of 10,000 lbs. While this is a new way for this DeKalb variety to be used, it will have excellent feed quality.

Book All Your 1961 Needs Now-- HAMMONDS SEED SERVICE.
J. T. Hammonds AD 8-4541
-Bovina-

New Farm Road Slated In County

Plans for a new Farm-to-Market road in Parmer County were announced last week by the Texas Highway Department.

Scheduled as part of a federal aid secondary program for Texas is construction of a 4.7 mile road from the end of FM 2397, eight miles southeast of Friona, east to the Castro County Line.

The project, which is scheduled for sometime in 1961, will include grading, structures and surfacing in the amount of \$85,000, according to O. L. Crain, district engineer of the Texas Highway Department at Lubbock.

The Parmer County Commissioners Court Monday approved the proposed project and the county will furnish the right-of-way.

It was announced that work will begin on this project as soon as final planning is completed and the right of way secured. Senior Resident Engineer Rhea E. Bradley will be in charge of the project.



Get More Power With Replacement Parts From **WARREN** Auto Supply STP Distributor Highway 60 Bovina

Yes, Keep Your Irrigation Motors Humming With

- *Murphy Switches
- *Spark Plugs
- *Oil Filters
- *Bearings
- *Belts

from **WARREN'S**

Whittlin'
need to be on the railroad.

October 27 is date set for an organizational meeting of proposed Bovina Chamber of Commerce. If you're interested in growth and improvement of this community, plan to attend that organizational meeting and start thinking about how the chamber, with your help, can aid in this growth and improvement.

A Texan died and went to his eternal home. Looking around, he commented, "I never expected Heaven to be so much like Texas."
"Buddy," the gatekeeper informed him, "this isn't Heaven!"

PUT AN END TO HOT WATER SHORTAGE AT YOUR HOUSE!

No need to put off laundry...
Skip baths...
Leave dirty dishes...

with modern, convenient



GULF GULFTANE LP-GAS BUTANE PROPANE

Get hot water up to 3 times faster than with electricity... with Gulftane. Yes, all the hot water you need—when you need it—at very low cost! Automatic controls on modern gas water heaters do all the work.

Dependable and safe! Gulftane is conveniently stored outside your house—is always at your service—even in "lines down" weather. And safety controls shut off gas instantly if the pilot light goes out.

Phone or come in for full details!

Bonds Oil Co.
AD 8-2271 Bovina

THE HIGH PLAINS FARM AND HOME

Herman Geris Re-Elected President Of Farm Bureau

A Farwell farmer, Herman Geris, was re-elected president of Parmer County Farm Bureau at the 12th annual county convention at the Oklahoma Lane Community Building Thursday evening.

Directors elected to serve with him were Ernest Kube, replacing M. T. Glasscock and Grady King, replacing John Agee. Glasscock represents the Farwell community and King represents the Lazbuddie community.

Other directors continuing to serve are Harry Hamilton, F. D. Carter, J. T. Jones, Claude Osborn, Joe Jesko, Vernon Symcox, Franklin Bauer and Raymond Schlabs.

The meeting, which was attended by about 50 persons, was opened with prayer directed by Harold Carpenter. Joe Holmes, field representative, was a special guest.

Minutes of the 1959 convention were read by Vernon Symcox, secretary-treasurer. He also gave a financial report. Donald Christian, vice-president and membership chairman, gave a membership report. A legislative report was given by Harry Hamilton.

New HD Agent Here In December

Parmer County will have a new Home Demonstration Agent by December 1, according to information received last week by County Judge Loyde A. Brewer from Mrs. Edith L. Wilson, district agent at Amarillo.

Miss Ettie Musil, who has been the demonstration agent at Baylor County for the past four years, will be the replacement for Miss Jimmie Lou Wainscott, who resigned recently to accept a position at Hidalgo County.

Miss Musil is a graduate of the University of Texas and her home is in Stamford.

Refreshments of coffee and doughnuts were served during the social hour which followed the business session.

Courthouse

EDING OCTOBER 8, 1960 County Clerk's Office Parmer County

W. D. -- O. M. Jennings, Nerine Malone, Part int. in S/2 Sec. 33, D&K

W. D. -- O. M. Jennings, Elvie T. Jennings, Part int. in E/210 a. of S/2 Sec. 100, Blk. H, Kelly W. D. -- O. M. Jennings, Helen Carthel, part int. in S/224.20 a. of Sec. 101, Blk. H, Kelly

W. D. -- O. M. Jennings, James H. Jennings, part int. in SE/4 Sec. 36, D&K and NW/4 Sec. 101, Blk. H, Kelly

W. D. -- Sabas De La Cruz, Durward Hamby, Lot 11, Blk. 90, Friona

W. D. -- W. M. Stewart, et al, W. H. Jones, Lots 9 & 10, Blk. 65, Friona

MML -- W. H. Jones, Raymond Jones-Lots 9 & 10, Blk. 65, Friona

D. T. -- Hampton Rattan -- Amicable Life Ins. Co., W/2 Sec. 12, Rhea "A"

Abst. of Judg. -- Vickers Petroleum Co., John Hartwell d/b/a Hartwell Mch. Co.

MML -- Raymond K. Schueler, E. A. Sego, W/2 Sec. 33, T2N, R1E

W. D. -- Wright Williams, Deon Awtrey, Tract 2, W. L. D. Add., Friona

D. T. -- R. H. Schueler, Lot 1, Blk., 76 & Lots 1 through 12, Blk. 22, Friona

MMS -- S. D. Rule, R. L. Fleming, Lot 4, Blk. 10, Staley Add., Friona

Harvest Machines "Ain't What They Used To Be"



CUTTING A WIDE SWATH in a maize field is this late model combine, which represents one of the technological advancements in farm machinery. Complete with enclosed cab and power steering, today's modern self-propelled combines make grain sorghum harvesting much easier than it was a few short years ago.

Just about any way you look at it, technological advancements are changing almost entirely the mode of living today, both in the cities and on the farms.

And, naturally, in this modern space age, such things as intercontinental ballistic missiles, satellites, super-sonic jets, and atomic-powered submarines make the headlines in all the newspapers and magazines.

These technological developments pertaining to national defense and the conquest of space are of interest to every citizen, and they perhaps do represent the apex of achievement in a modern age which has brought about changes in every phase of human endeavor.

But, something probably equally as important, if not more so, are some of the advancements which have been taking place down on the farm, still the basic institution in any society

or civilization.

Technology has been bringing about changes in farm machinery, too, and one of the most striking transformations has been in the machines used for harvesting grain.

The self-propelled combines, complete with enclosed, air-conditioned cabs and power steering, which many High Plains farmers will be using to harvest their maize this year, represent a complete revolution from the type machine used by the previous generation.

For that matter, they are a great deal different from the machinery used only a few years ago.

Wanted-All Your Shoe Repair SKINNER'S Clovis Boot Shop 308 Pile Clovis, New Mex.

Panhandle Wheat Growers Advised On Streak Mosaic

The known presence of wheat streak mosaic virus in many Panhandle counties is causing concern among wheat growers. Harlan Smith, extension plant pathologist, reports that extensive surveys were made in the fall of 1959 and the spring of 1960 in northwest and north central producing areas to determine the extent of the virus disease.

He reports the disease was found to be widely distributed in the Panhandle but only scattered in Extension Districts 2 and 3, the South and Rolling Plains areas. It was not found in District 4, north central producing area.

Smith says the disease can only be a problem where the mite vector (carrier) and a reservoir of virus in native grasses or in volunteer wheat are found at the time winter wheat is planted; and when sufficient time is available for the infective mites to build up on planted wheat prior to the advent of cold weather. For the disease to be damaging to wheat, the plant must be infected in its early stage of development.

Early fall infection leads to severe yield reduction and results in the occurrence of much winter-kill-like, root-rot-like, and drought-like damage. Plants infected in the spring may show strong leaf symptoms of the disease but apparently suffer little or no loss in yielding abilities, Smith says.

Because of conditions, especially in northern and western Panhandle counties, Smith suggests that volunteer wheat be destroyed and that planting winter wheat be delayed for two or three weeks, or until the mid-part of the recommended planting season, September 20 to October 15. The mites which carry

producers check with their local county agents for details on the survey findings and for more information on the disease and its control. In other major wheat states, the disease causes multi-million dollar losses. Smith says an estimated 47 million bushels of wheat were lost to the disease in Kansas last year.

EYES EXAMINED GLASSES FITTED Black Optometric Clinic A. J. BLACK, O. D. OFFICE HOURS: 9:00 to 5:00 -- Sat. 9:00 to 1:00 Phone 8240 -- Muleshoe, Texas 113 West 1st. St.

La Zia Mexican Food Steaks Private Parties Can Be Arranged U.S. Hwy. 70 "THE GORES" PO 2-2966

HENDERSON Grain and Seed Co., Inc. FERTILIZER--FEED--SEED James Harding FARWELL Heinie Henderson Quality Pigs For Sale

"Sure Sign of Flavor" QUALITY CHECK DAIRY PRODUCTS Butter Milk Cottage Cheese Sour Cream LARDY-CAMPBELL Quality Check DAIRY PRODUCTS

Arrol Combine Cabs WORLD'S LARGEST MANUFACTURER OF COMBINE CABS MODERN FARMING CAN BE COMFORTABLE, SAFE, HEALTHFUL WHEN YOU HAVE THE ALL-WEATHER CAB ON YOUR COMBINE TINTED WINDSHIELDS AND LIGHT BRACKETS STANDARD EQUIPMENT ON ALL COMBINE CABS INGRAM BROS. IMPLEMENT CO. On Texico Hi-Way Clovis

THE '61 PONTIAC IS OUT! It's All Pontiac! on a new Wide-Track! New track-to-body proportion! The track is the width between the wheels. Pontiac is the only Wide-Track car. Body width is reduced, shaving side overhang, balancing more weight between the wheels. Best relationship of body width to wheel width ever tailored. Lean and sway are ancient history. Announcing the new Pontiac Trophy V-8 Engine! We've improved the engine the experts said was perfect. New fuel induction system saves gas by using more air in the gasoline mixture. This makes the engine breathe more efficiently, giving you better acceleration. Eleven versions to choose from. Horsepowers range from 215 to 348. For best economy, specify the Trophy Economy V-8. Its lower compression ratio lets you use regular gas. More headroom, legroom, footroom for greater comfort! You'll take great comfort in the extra roominess we've built into the '61 Pontiac. Seats are higher, yet there's more clearance beneath the steering wheel and more hatroom over your head. There is more legroom, more footroom. Doors are wider and designed to swing open farther. The more highway you put behind you (Pontiac specializes in this) the more you'll appreciate the new room that's all around you in this sleek new '61. THE ONLY WIDE-TRACK CAR! Body width trimmed to reduce side overhang. More weight balanced between the wheels. No other car hugs the road with such sure-footed stability and precision. ISN'T THIS YOUR BIG YEAR FOR A WIDE-TRACK PONTIAC? IT'S ALL PONTIAC! BONEVILLE • STAR CHIEF • VENTURA • CATALINA ON DISPLAY NOW AT YOUR LOCAL AUTHORIZED PONTIAC DEALER Frank Rierson Pontiac 401 East 1st Clovis, N. Mex. SEE THE VICTOR HORSE SHOW TONIGHT! ABC-TV!

EXPERT MACHINERY Parmer County Pump Company -Friona-

Machines

"I'd say that most of the changes on combines have been made in the last four years," said Duane Curtis, as he stepped down from the cab of his John Deere 95 combine Saturday morning. He and Don Gerles were cutting a field of maize on the W. T. Magness farm near Farwell and were getting ready to go to lunch.

"There's just no comparison between this combine and the old Clipper I first ran as an 11-year old boy," Curtis said. That was only 20 years ago, and oddly enough, Curtis has seen most of the changes which have been made on combines as well as other farm machinery.

The "Clipper" was one of the older, pull-type combines and harvesting with the machine was a slow process, in spite of the fact that each stalk of grain then produced only a small fraction of what today's hybrid varieties of maize do.

"We could only cut about 8,000 or 9,000 pounds of grain a day, then," the Farwell farmer said, "and today we cut as much as 200,000 or more."

Both Curtis and Gerles commented on the mobility and the operating simplicity of today's modern combines, as well as the cabs which give the operator protection from dirt and chaff.

"They're really easy to drive, and with these cabs, combining is not nearly as tiring," Gerles said. "You can stay at it much longer than you used to be able to and not be nearly so tired."

Gerles pointed out how today's modern combines move free and easy once you get the wheels set in the furrows.

Of the cabs, Curtis explained that they are real life savers for fellows who are bothered by dust and chaff. "With the cabs, the combines are much more pleasant to operate," he said.

"This is especially so in maize, more so than wheat," Gerles added. The wheat is cleaner and not nearly so dusty.

Nearly all of the cabs come equipped with a window attachment which blows in fresh air, and it is also possible to get air conditioner units for the cabs. That's something that would really help in the summer time, because as Gerles pointed out, "In the summer it does get hot in there."

There have been many other changes made in the combines in recent years and a few that Curtis pointed out were power



ENTERING THE CAB OF HIS COMBINE as he gets ready to make another round in a field of maize is Don Gerles, who farms east of Farwell. The cab is one of the better features of today's modern combines, protecting the driver from all the dust and chaff which is so prevalent.

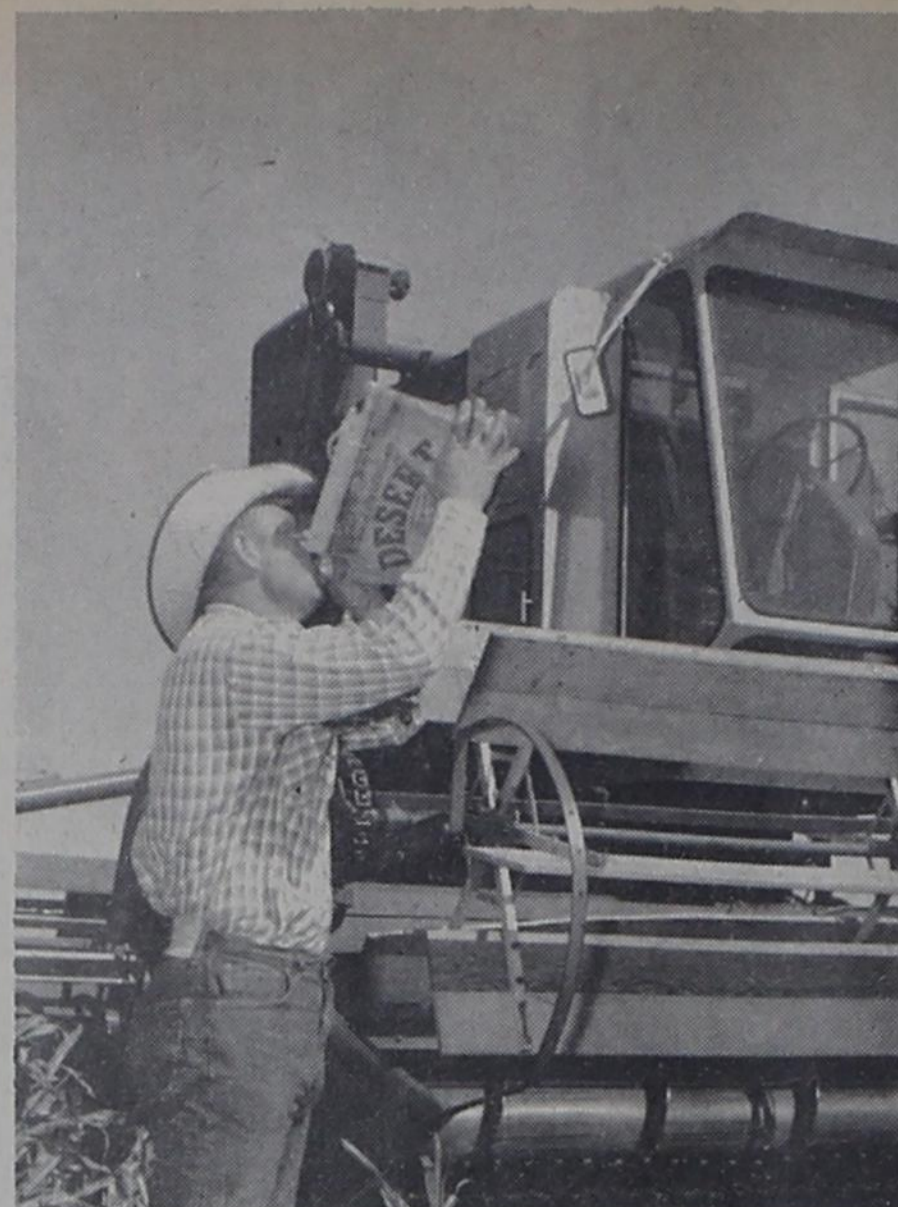

SOMETHING THAT HASN'T CHANGED in this modern, mechanical age is the canvas water bag, something the farmer has carried with him in the field for many years. Here, pausing to take a drink after stepping from the cab of his modern combine is Duane Curtis.

steering, having the motor located where you can get to it, and the reshaping of the straw delivery, so the machine can handle more straw and thus move faster in a field where the stalks are big and the heads are light.

When asked how many acres of maize they could cut in a day, both Curtis and Gerles said it depended on how good the grain was. "Naturally, in heavy grain it's slower than it is in light grain," they explained, "but in a field that's making 5,000 pounds we can cover from 35 to 40 acres a day."

It was not too many years ago that use of combines on grain sorghum was unheard of, because the feed was too tall and heavy for a combine to handle. Fifty years ago the feed crops were mowed, and wind rowed, shocked and fed chiefly as fodder.

If farmers fed only the grain to livestock they would clip the heads and feed them that way.

It was several years later before the row binder came into being. The binder did speed up the harvesting of grain sorghums and this method was used quite extensively until the development of shorter hybrid varieties, enabling the farmers to use the combine for harvesting.

The pull-type combine, which

had a motor on the machine to turn the reel and run other parts of the mechanism, was the only type used until the early 1940's when the self-propelled arrived on the scene.

Development of shorter, combine-type varieties was the first big step toward the harvesting of grain sorghums as it is done today, and the self-propelled combine was the next revolutionary step in that direction.

Since the end of the World War II era, each year has seen many new improvements made on the combines, and today, the combine is one of the bulwarks of the mechanized farming age.

FARM & RANCH LOANS
Long Term -- Low Interest
Ethridge-Spring Agency, Friona
Phone 8811



Dutch Quickel
MONY Now
Means
MONeY Later

FREE INSTALLATION
On all Monro-matic shocks & load levers & Pryor overload springs
BOYD'S BRAKE SHOP
221 W. Grand PO 3-4326

Treasurer's Report

REPORT OF Mabel Reynolds, County Treasurer of Farmer County, Texas, of Receipts and Expenditures from July 1 to September 30, 1960, inclusive:

JURY FUND 1st Class

Balance last Report, Filed June 30, 1960 \$2,089.99
To Amount received since last Report 29.98
By Amount paid out since last Report, Ex. "A," 520.00
BALANCE \$1,599.97

ROAD AND BRIDGE FUND 2d Class

Balance last Report, Filed June 30, 1960 \$23,370.71
To Amount received since last Report, 204.01
By Amount paid out since last Report, Ex. "B," 0.00
BALANCE \$23,574.72

GENERAL COUNTY FUND 3d Class

Balance last Report, Filed June 30, 1960 \$ 5,695.28
To Amount received since last Report, 27,535.90
By Amount paid out since last Report, Ex. "C," 24,200.86
BALANCE \$9,030.32

PERMANENT IMPROVEMENT FUND 4th Class

Balance last Report, Filed June 30, 1960 \$5,844.28
To Amount received since last Report, 51.25
By Amount paid out since last Report, 675.00
BALANCE \$5,220.21

RIGHT OF WAY FUND 5th Class

Balance last Report, Filed June 30, 1960 10,108.78
To Amount received since last Report, 8,447.02
By Amount paid out since last Report, 13,991.93
BALANCE \$4,563.87

LATERAL FUND 6th Class

Balance last Report, Filed June 30, 1960 \$0.00
To Amount received since last Report, 27,843.73
By Amount paid out since last Report, 761.94
BALANCE 27,081.79

SOCIAL SECURITY FUND 7th Class

Balance last Report, Filed June 30, 1960 \$3,076.05
To Amount received since last Report, 946.38
By Amount paid out since last Report 1,897.11
BALANCE \$2,125.32

FARM TO MARKET R. & B. FUND 8th Class

Balance last Report, Filed June 30, 1960 \$127,909.39
To Amount received since last Report, 5,968.97
By Amount paid out since last Report, 34,610.60
BALANCE \$ 99,267.76

RECAPITULATION

JURY FUND, Balance \$ 1,599.97
ROAD AND BRIDGE FUND, Balance 23,574.72
GENERAL COUNTY FUND, Balance 9,030.32
PERMANENT IMPROVEMENT FUND, Balance 5,220.21
RIGHT OF WAY FUND, Balance 4,563.87
LATERAL FUND, Balance 27,081.79
SOCIAL SECURITY FUND, Balance 2,125.32
FARM TO MARKET FUND, Balance 99,267.76
TOTAL \$172,463.96

LIST OF BONDS AND OTHER SECURITIES ON HAND

U. S. Government Bonds: \$457,100.00
COUNTY INDEBTEDNESS:
Road & Bridge Machinery Warrants 9,895.82
Right of Way Script Warrants 29,396.00
General Fund Time Warrants 20,000.00
TOTAL \$49,291.82

THE STATE OF TEXAS
COUNTY OF FARMER)

Before me, the undersigned authority, on this day personally appeared Mabel Reynolds, County Treasurer of Farmer County, who being by me duly sworn, upon oath, says that the within and foregoing report is true and correct.

Mabel Reynolds, County Treasurer

Sworn to and subscribed before me, this 7th day of October, 1960.

HUGH MOSELEY, Clerk
County Court, Farmer County, Texas

(SEAL)

SHOP and SAVE

during our

Second Anniversary Sale

October 3 - 31

Register FREE Once Each Day For

Ethan Allen Dining Table

And Four Chairs To Be Given Away Oct. 31 At 6 P. M.

McGee Furniture

511 N. Main

Hereford

EM 4-2584

New & Rebuilt Electric Motors

For All Purposes

Electric Motor Rewinding
General & Starter Service

Crown Electric

PO3-5433 1320 W.7th., Clovis

FROM ANY ANGLE

THE CO-OP WAY IS THE PROFIT WAY



Equipped With
Moss & Murray
Lint Cleaners
Automatic Samplers
Both Of Our Bins
Have Been Reconditioned And Are
Ready To Go.

Board of Directors

E. W. BASS - President

D. B. HEAD - Vice Pres.

N. T. MILLEN - Secretary

Members

W. B. LITTLE

E. W. GRAY

W. H. LEE

EDGAR BROYLES

MULESHOE CO-OP GINS

Earl Richards - Mgr.

Phone 7940

FOR FALL FASHIONS

- *HATS
- *COATS & SUITS
- *DRESSES
- *LINGERIE & JEWELRY

The Fashion Shop
On
"The Fashion Corner Of Clovis"
521 Main PO 3-5431

POWER

CO-OP Silver Cobalt BATTERIES

The miracle of silver cobalt on battery grids is the greatest improvement in battery materials and construction developed in fifty years. It provides such benefits as *Extra* starting power, *Extra* resistance to overcharge, *Extra* charge retention, *Extra* power reserve, and *Extra* life. Performance far above S. A. E. (Society of Automotive Engineers) standards.

CO-OP-Silver Cobalt Batteries available for cars, trucks and tractors.

HAVE YOUR BATTERY CHECKED NOW!

CO-OP Farm Supply Store
—MULESHOE—

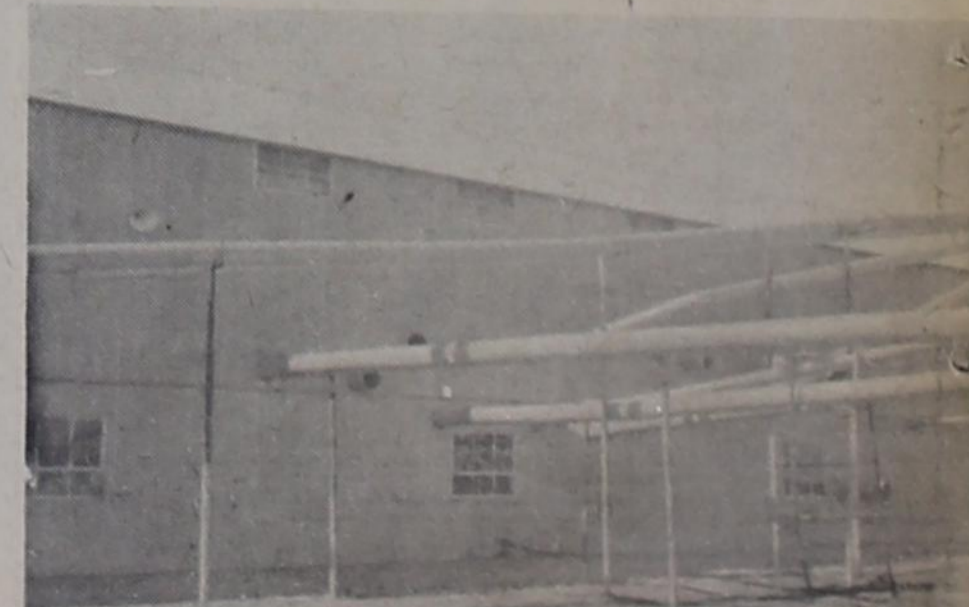

Cotton Verticillium Wilt Serious Disease

Verticillium wilt is becoming more important in the cotton producing areas of West Texas. It is on the increase in the irrigated areas of the High Plains, Rolling Plains and the southwestern irrigated valleys. In recent years, the fungus disease has spread eastward to a line from Wichita Falls, Abilene and San Angelo. It has been found in a few fields near Greenville and Waxahachie.

Lower production by this wilt disease may range up to 75 percent in some fields. Losses also occur in the form of lower and spot grades and the production of immature fibers.

The disease is active only when the soil temperature is below 85 degrees. For this reason damage is usually higher during the early and the latter part of the growing season.

Affected plants may become stunted and the leaves turn yellow between the veins. These yellow leaf areas die and turn brown. Leaves are shed from the stalk. After cutting wilted stalks, one will see brownish

Effects of different rates and ratios of nitrogen, phosphate, and potash on yield and net return per acre with two varieties of wheat.

Fertilizer Treatments and Costs	Yield per Acre	Gross Income @ \$1.68/Bu.	Adjusted 1/2 Gross Income	Increase over Check	Profit Per Dollar Invested in Fertilizer
0-0-0 Tascosa	50.49	\$84.82	\$84.82	\$ ---	\$ ---
--- E. Triumph	25.08	42.13	42.13	---	---
Average	37.79	63.49	63.49	---	---
40-0-0 Tascosa	60.39	101.46	98.53	13.71	4.68
\$2.93 E. Triumph	52.80	88.70	85.77	43.64	14.89
Average	56.60	95.09	92.16	28.67	9.78
80-0-0 Tascosa	58.08	97.57	91.71	6.89	1.18
\$5.86 E. Triumph	52.80	88.70	82.84	40.71	6.95
Average	55.44	93.14	87.28	23.79	4.06
120-0-0 Tascosa	61.71	103.67	94.88	10.06	1.14
\$8.79 E. Triumph	55.44	93.14	84.35	42.22	4.80
Average	58.58	98.41	89.62	26.13	2.97
0-80-0 Tascosa	64.02	107.55	101.42	16.60	2.71
\$6.13 E. Triumph	44.88	75.40	69.27	27.14	4.43
Average	54.45	91.48	85.35	21.86	3.57
40-80-0 Tascosa	59.73	100.35	91.29	6.47	.71
\$9.06 E. Triumph	52.14	87.60	78.54	36.41	4.02
Average	55.94	93.98	84.92	21.43	2.37
80-80-0 Tascosa	60.06	100.90	88.91	4.09	.34
\$11.99 E. Triumph	54.78	92.03	80.04	37.91	3.16
Average	57.42	96.47	84.48	20.99	1.75
120-80-0 Tascosa	63.86	107.28	92.36	7.54	.51
\$14.92 E. Triumph	55.44	93.14	78.22	36.09	2.42
Average	59.65	100.21	84.29	21.80	1.46
40-80-40 Tascosa	61.05	102.56	91.50	6.68	.60
\$11.06 E. Triumph	52.14	87.60	76.54	34.41	3.11
Average	56.60	95.09	84.03	20.54	1.86
80-80-40 Tascosa	62.04	104.23	90.24	5.42	.39
\$13.99 E. Triumph	46.86	78.72	64.73	22.60	1.62
Average	54.45	91.48	77.49	14.00	1.00
120-80-40 Tascosa	64.68	108.66	91.74	6.92	.41
\$16.92 E. Triumph	54.45	91.48	74.56	32.43	1.92
Average	59.57	100.98	83.16	19.67	1.16

wood underneath the bark. The disease may be confused with root rot or fusarium wilt diseases.

Verticillium wilt is spread by the movement of old cotton trash within fields and from field to field. Gin trash and the movement of soil by cultivation can spread the disease.

The disease is best controlled by growing resistant varieties. Certain cultural practices also help to prevent serious losses. Local county agents can supply additional information. Ask for B-938, "Cotton Production in Texas."

A COTTON STRIPPER For Your MASSEY-FERGUSON TRACTOR

- Now Available
- 1.20 Minute Hook-Up Time
 - 2. Hi-Speed - Big Capacity Stripper
 - 3. Saves Extra Man In The Trailer
 - 4. Better Turnout. No Tags - No Barkies

Can Be Adapted To Fit ALL Makes Of Tractors

"Sure We'll Trade" Terms Available

FRUIT BROS. IMPLEMENT CO.

Local Owned Local Operated
Your Friendly Massey-Ferguson Dealers
On Highway 70--Just North Of The Tracks
Phone NE 7550 Muleshoe

Decisions of vital importance to the Texas poultry industry are due to be made during the annual meeting of the Texas Poultry Industry Exposition, August 23-25, at Hotel Texas, Fort Worth. Ben Wormeli, extension poultry husbandman, says it will be the kind of a meeting that those interested in seeing the industry progress in the state can't afford to miss.

Texas A&M College System entomologists say that stored grain cannot be forgotten. Insects may be stored with the grain, and these insects could cause tremendous losses. To combat insect damage to stored grain, the storer should fumigate the grain according to recommendations of the local county agent.

Soil testing is a tool you can use on your farm to help determine the level of fertility of your soil. The recommendations which you will receive from the soil testing laboratory, based on the analysis of the soil samples you submit, will give the amounts of fertilizer needed for the most profitable crop or pasture production. Local county agents can supply information on soil testing.

FOR SALE:

Monro-Matic shocks-Load Leveler-Air Lifts-Overload Springs-Factory rebuilt power brake units. Complete brake and front end alignment.

Boyd's Brake Shop
221 W. Grand PO 3-4326

Farmers and ranchers cannot afford to be dull and lazy during late summer and early fall. Extension range specialists say that winter is not very far away, and now is the time to make preparations for carrying the livestock until next spring.

Net income for a typical Southwestern sheep ranch was \$10,812 per ranch in 1959. This figure compares to \$8,181 for Northern Plains sheep ranches.

Unusual Opportunity

\$450 monthly. Need help in local business. Man must be married, sober, 21 to 40, have own car, be able to boss himself and supervise others. Permanent position with opportunity to advance as fast as your ability and energy warrants. If you desire something secure with a future, write Personnel, 1559 Parr, Amarillo, giving phone and address.

NEW---40' CURVET

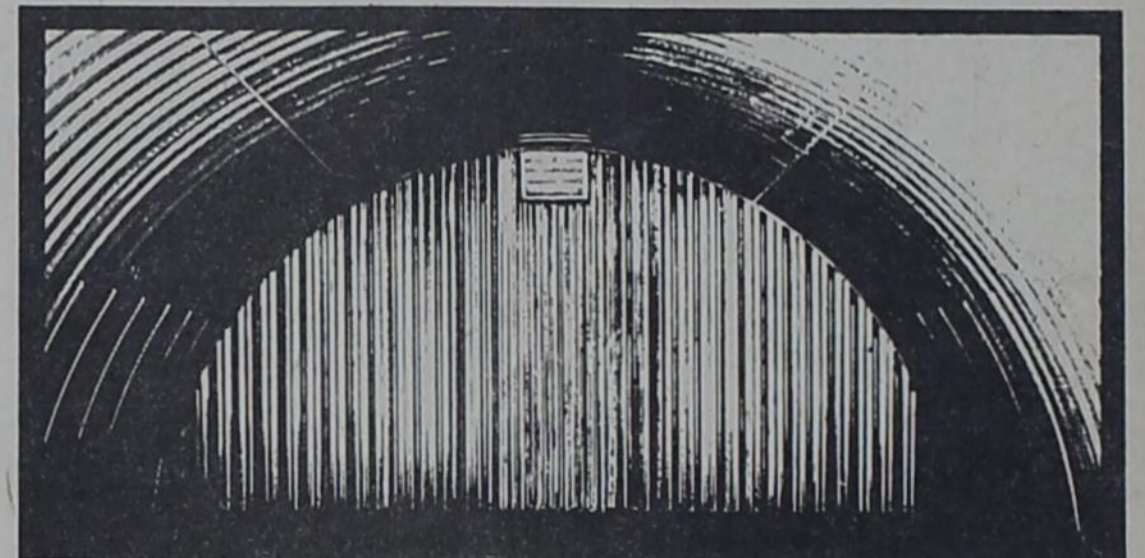

- NO TIE RODS
- EXTRA RUGGED WALL STRENGTH
- BOLTED SEAMS
- FRAMELESS CONSTRUCTION
- UNLIMITED ADAPTABILITY
- 18' RIDGE HEIGHT

Spra-Gro Steel Building Co.

2220 N. Prince Phone PO3-4416 Clovis, N. M.

JUST PLUG IN- I'm Reddy!

OF COURSE, it's ELECTRIC

...MAKE THE BIG CHANGE-NOW!

Eventually you'll cook electrically — because this is the electric age. Now is the best time yet to make the modern change. Ask your Reddy Kilowatt Dealer about the special wiring allowance — see his new models — talk to him about trade-ins and terms. Only when you buy an electric range can you make the big change to modern cooking — better cooking.

SEE YOUR REDDY KILOWATT APPLIANCE DEALER



YOUR REDDY KILOWATT DEALERS IN FARMER COUNTY ARE:

- ROBERTS FURNITURE FRIONA
- WHITE AUTO STORE FRIONA
- FARWELL ELECTRIC FARWELL
- REEVE CHEVROLET FRIONA

The OLD RANCHER

I GET BETTER USE OF GRASS WITH FENCES TO CONTROL THE GRAZING

Visual Care Contact Lenses
DR. B. R. PUTMAN
OPTOMETRIST
Office Hours: 9-5 Sat. 9-12 111 East 3rd St. Muleshoe, Texas

This Line

FIRST FEDERAL SAVINGS AND LOAN ASSOCIATION
Clovis, New Mexico

can SAVE thousands of dollars

No HUSTLE, NO BUSTLE — just three short minutes is all it takes to save-by-mail with us. Here's how — first, sign a check or money order — seal it in an envelope along with your passbook* — and send it off to us. Your savings will be promptly credited and your passbook returned through the mail. Easy isn't it?

Why not get that check into the mail — open or add to a safe, higher-earning savings account with us now!

CURRENT DIVIDEND ON INSURED SAVINGS 4%

4th And Pile
Clovis, N. Mex.

County And State TAXES Are Payable Now

PAY YOURS EARLY AND SAVE

DISCOUNT

- 3% IF PAID DURING OCTOBER
- 2% IF PAID DURING NOVEMBER
- 1% IF PAID DURING DECEMBER

This Discount is On All State And County Taxes Collected By The County Tax Collector.

Poll Taxes Now Due And Payable At Tax-Assessor's Office Or At Ethridge-Spring Agency In Friona

LEE THOMPSON

Tax Assessor And Collector Parmer County, Texas

