



"HASKELL—A GOOD PLACE TO VISIT; A BETTER PLACE TO LIVE"

VOLUME NINETY

14 PAGES

HASKELL, TEXAS, 79521, THURSDAY, OCTOBER 7, 1976

NUMBER FORTY-ONE

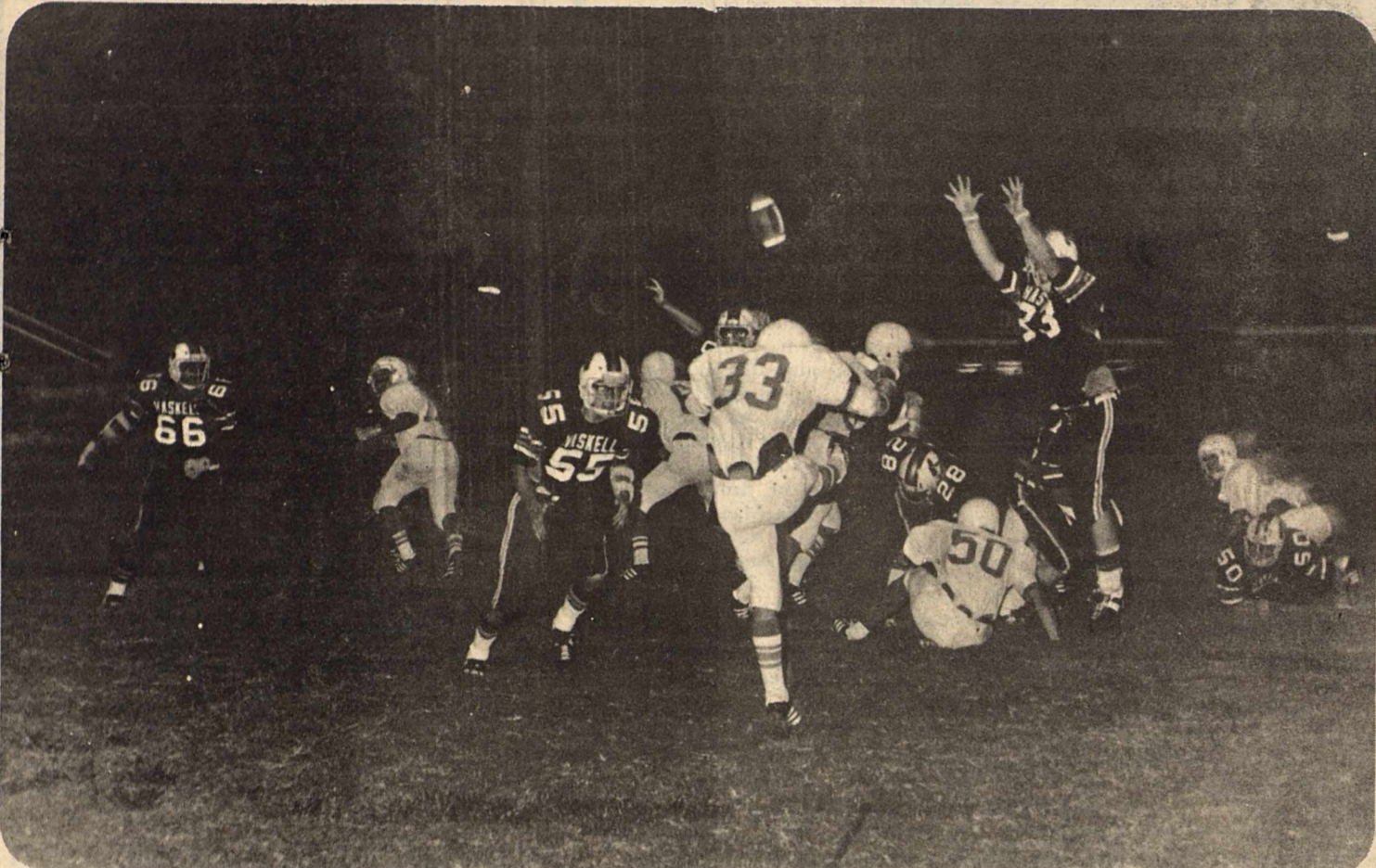

ALMOST BLOCKED...The Indian Defense almost blocked this Paducah Dragon punt during their 35-21 victory last Friday night. The Tribe defense held the Dragons to 9 first downs and

170 yards total offense. Pictured above are Jessie Billington, 66, Chris Colbert 55, Nathan Frierson, Kelvin Marshall, 28, Vonnie Hise, 33 and David Tidwell 50. (Staff Photo by Don Comedy)

Indians Win Dist. Opener

The Haskell Indians opened district play last Friday night with a methodical win over the Paducah Dragons to the tune of 35 to 21. The Indian defense again played well giving up 72 yards rushing even though Paducah got 21 points. The Indians are on the road to Rotan this Friday for a 7:30 game. Even though the Yellowhammers are 0-4, they have some good young players. As one observer summed up their team, "they are a bomb that might explode and start winning at any time."

In the game Friday night, the Indians had a hard time getting their offense untracked. After a good runback of the kickoff by Frank Jordan, the Indians failed to move the ball so Archie Crim kicked the ball dead on the 2 yard line. However, on the first Paducah play, they made 30 of their 72 yards rushing and got out of the hole but were forced to punt the ball away. The Indians then started another drive; Kelvin Marshall scored a touchdown but it was called back because of a holding penalty. The Indians were finally completely flustered by penalties and forced to punt. Jordan downed Crim's punt on the 3 yard line. The Indian defense then held and the offense started a drive which ended with Archie Crim scoring on a sweep for 11

yards early in the second quarter to make the score 7-0 with McAdams tacking on the PAT.

The Indians spent all the second quarter cranking up drives which were stopped by penalties, interceptions, or fumbles, leaving the score 7-0 at the halftime.

After recovering a Dragon fumble early in the 3rd quarter, the Indians mounted a short drive of 20 yards with Archie Crim scoring from the 1 yard line and McAdams kicking point. The Indians then intercepted a pass and on the 1st play after the turnover, Vonnie Hise burst up the middle and outprinted the Dragon secondary for a third touchdown; McAdams' PAT was good and the score 21-0. Kelvin Marshall intercepted a pass and returned for a touchdown to make the score 28-0 at the end of the 3rd quarter.

At the opening of the 4th quarter Haskell moved the ball downfield but Dragon Bryan Walker intercepted a McAdams pass and dashed 99 yards for the first Paducah score making the score 28-7. Haskell took the kickoff and marched up field with a McAdams bomb to Jordan, climaxing the drive. McAdams kicked point, score was 35-7.

Haskell was penalized on

the ensuing kickoff setting Paducah up in good field position. The Indians were then penalized 2 more times. The Dragons aided by these penalties moved on in for their second touchdown. The last touchdown by the Dragons was the result of a 46 yard pass run in the latter stages of the game. The Indian secondary broke down on their tackling techniques to allow Burns, the Paducah end to go in for the score.

For the Indians, Kelvin Marshall gained 146 yards rushing for his 4th 100 yard game. Archie Crim added 71 yards. Haskell moved the ball almost at will but were constantly stopped by fumbles, penalties, and pass interceptions. However, this was the first conference victory for the Indians.

STATISTICS

Haskell	Paducah
20	1st downs 9
295	Rushing 72
127	Passing 98
8-15	Pass Completion 7-19
3	Passes Intercepted 4
5-29	Punts Average 5-32
11-115	Penalties yards 3-29
2	Fumbles Lost 3

LEAGUE STANDINGS

	W	L	Yds	Opp
Haskell	1	0	177	62
Hamlin	1	0	91	29
Crowell	1	0	79	25
Knox City	1	0	33	48
Aspermont	0	1	47	52
Munday	0	1	66	37
Paducah	0	1	41	117
Rotan	0	1	12	143

FIRST BALE

Jimmy Hannsz has stripped the first bale of cotton in Haskell this fall. The cotton came from his farm six miles southwest of town. 526 pounds of lint were ginned from 2100 pounds of seed cotton by Haskell Coop Gin.

NOTICE

The Post Office will be closed Monday, Oct. 11. There will be no window service or mail delivery, but mail will be put in post office boxes.

ABE Classes To Be Given

Adult Basic Education classes will be offered again this year. Registration will begin at 7:00 p.m., Monday night, Oct. 11th, at Haskell High School. Classes will be held each Monday, Tuesday, or Thursday night at the Haskell High School. The exact night will be decided according to the needs of the group. Classes will be held for three hours from 6:00-9:00 p.m. one night weekly.

Adults 16 years of age who have been out of school at least one year or persons 18 years of age or older may register for one of three levels of instruction. Basic level (grades 1-3) will be for those who have little or no schooling, need English as a second language, or are working toward U. S. citizenship. Intermediate level (grades 4-6) is for those who have

completed the basic level or have had some formal education. Advanced level is for those who have completed the intermediate level or have some junior high or senior high school education. The advanced level also prepares the student for the General Educational Development (GED) high school equivalency test.

All Adult Basic Education classes are free to those attending and the school will

provide books and supplies. The Adult Education Program is coordinated through the Sweetwater Adult Education Co-op and the Texas Education Agency.

An effort is being made to determine the need for establishing Adult Basic Education classes in the neighboring towns of Rule, Rochester, Knox City, Munday, Weinert, and Aspermont. For further information, call the Haskell High School or Mrs. Betty Davis, Program Supervisor, at 864-2848, 864-2915, or 864-2284.

David Holt Fund Started

The David Holt Fund account was established Monday morning at the Haskell National Bank to aid the W. L. (Blue) Holt family. David, who is three years old, has leukemia. He began treatment Sept. 21 in Dallas at the Children's Medical Center.

Merilan Sue Holt is the daughter of Eula Fay and Jimmy Crawford. Blue is the son of the late W. L. Holt, Sr. and the step-son of Minnie Holt. He teaches math at Haskell High and farms. They have two older children, Rebecca and Stephen Kent.

The purpose of the fund is not only to help defray the heavy expenses incurred with this illness, but also to let this young family know that our community supports them. The fund is sponsored by The Open Door Class of the Christian Church and was founded out of love and concern for David and his family. Please remember them in your prayers.

Anyone in the area may contribute to the David Holt Fund by contacting John Rike or any of the bank tellers.

WWI AUXILIARY

Members of the World War I Ladies Auxiliary of barracks 1816 of Haskell County will meet in the home of Mrs. C. M. Conner, 507 N. Ave. H, in Haskell at 2:30 p.m. October 12. All members are urged to attend.

HERMANN SONS

There will be a meeting of the Hermann Sons Lodge No. 241 October 10 at 3 p.m. at Irby Hall. There will be a cake walk and other games. The usual lunch will be served.

Commissioners Purchase New Truck

With all members present, the Commissioners Court of Haskell County met in regular session September 28.

Following the approval of the minutes and bills, the court opened bids on a truck for Precinct #4 and accepted the low bid from Bill Wilson Motor Co. of \$6,644.03.

Members of the Court set the 1977 tax rate at 75c and agreed to divide the tax as follows: 70c into General Fund, 4c into Jury Fund and 1c into permanent Improvement fund.

Other action included re-advertising for bids on a van and pay for a portion of a car radio for the District Attorney.



WEATHER SUMMARY
September 1976

TEMPERATURE
Hi 97° 5th
Lo 48° 29th

RAINFALL
September Total 4.37
September Normal 2.65
Oct. 4 1.98
Total to Date 16.03
Normal to Date 19.31

Methodist Church Is New Bloodmobile Site

The location of the Red Cross Bloodmobile in Haskell has been changed to the First United Methodist Church from 1 to 6 p.m. today (Thursday) according to Jerry Weatherly, blood drive chairman.

Weatherly has asked that all local citizens attempt to reach the goal of 80 units. If you cannot or will not give blood please call several of your friends and urge them to donate. Anyone between the ages of 17 and 66 can donate blood if they are in good

health and weigh at least 110 pounds.

This program makes it possible to save lives by maintaining an adequate supply of blood and at the same time covers the blood needs of the donor.

Only by reaching this goal is Haskell Memorial Hospital and therefore the people of Haskell assured of an adequate supply of blood when we need it.

REVIVAL

There will be a revival at Sweet Home Baptist Church in Rule, October 11-17, according to Jack Key, Pastor. Evangelist will be Alfred Altum of Abilene and H. L. Boles of Old Glory will be the featured singer. Services will be held each evening at 7:30 p.m.

Haskell-Knox Baptist Assn. Meets Oct. 11

The Haskell-Knox Baptist Association of the Southern Baptist Convention, and consisting of 16 churches and 3 missions are planning their Annual Worker's Conference to be held at the Paint Creek Baptist Church, October 11, 1976 from 2:00-9:00 p.m.

Church reports, inspirational messages, and plans for the new calendar church year will be features of the day. Supper will be served by the host church.

Special guests for the day will feature Dr. W. E. Norman, Statistician for the Baptist General Convention of Texas, and Dr. Bill Thorn, President of Dallas Baptist College, Dallas, Texas.



W. E. NORMAN

North East Door Opens

A new business, located at 208 N. Ave. E. behind Christene's Beauty Salon has recently been opened. The business is owned and operated by Lois Redwine and Christene Greene.

The store specializes in inexpensive new clothing and good quality clean used clothing.

Mrs. Redwine and Mrs. Greene invite everyone to come by and have a look.



ACTIVITIES DURING halftime of the Weinert Homecoming last Saturday included the crowning of Coming Home and Homecoming Queens. Mrs. Frank Oman (right) was named Coming Home Queen and her granddaughter, Lisa Dutton was named Homecoming Queen. Mrs. Oman is the former Thelma Caddell. She was escorted by Jerry King of Weinert. Miss Dutton represented the senior class and is the daughter of Mr. and Mrs. W. A. Dutton. She was escorted by Kevin Swaner, a senior at Weinert High School and the son of Mr. and Mrs. Eddie Swaner of Weinert.

Wilfong Receives State 4-H Award

Kyle G. Wilfong, a Haskell County 4-H member has been selected a state winner in the Santa Fe Program, announced state 4-H officials at Texas A&M University.

Kyle will receive an expense-paid trip to the National 4-H Congress in Chicago, Nov. 28-Dec. 2. The trip is sponsored by the Santa Fe Railway System, which provides a total of eight trips and four scholarships of \$500 to outstanding 4-H members in Texas.

Kyle is the son of Mr. and Mrs. Andy Wilfong of Route 2, Haskell. He has been active in 4-H activities for 10 years and is a member of the Haskell 4-H club.

Kyle was named County 4-H King in 1970 and won the Gold Star Award in 1973. He has also received the Honor Award at the Texas State Fair.

The 19-year-old has been a representative to the Texas 4-H Congress for the past four years and helped plan this year's Congress. He has also been the chairman of his county 4-H council for three years.

The University of Texas sophomore has been a junior 4-H leader for the past six years and was the recipient of the American Legion's "God and Country" Award. He also attended the American Legion's Boys State. He com-

peted in public speaking at the State Roundup three years and participated in the National 4-H Citizenship Short Course and Heritage Tour in Washington, D. C. in 1973.

Kyle has been involved in public speaking, leadership, citizenship and beef projects during his 4-H years. His beef projects have won him championships and reserve championships at the Houston, Amarillo and San Angelo Stock Shows.

At Haskell High School he was active in the Future Farmers of America, band, Student Council and National Honor Society and served as band and senior class president.

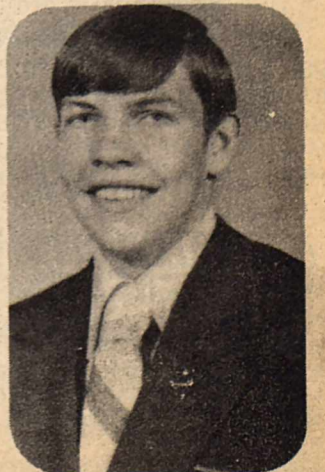

KYLE WILFONG

SELL IT FAST! BUY IT RIGHT!

USE WANT ADS!

NOTICE
Due to the bookkeeping involved and the high postal rates, we ask that you please remember that classified ads are cash in advance unless you are a business firm or have an established credit with the Haskell Free Press. Either mail your ad with check or if you need assistance in writing it we will be happy to help you. Rates are 5c per word first insertion, 4c thereafter or minimum of \$1.50

NOTICE
The Haskell Free Press reserves the right to edit and/or delete all news stories and locals for length and liability and to refuse to print anything deemed not newsworthy.

NOTICE
Please notify us of your change of address. If you do not, the Post Office charges us 25c for each time the Haskell Free Press is returned to us, this plus the cost of stencils, time and labor can make your move costly to us. In the future, failure to notify us will result in one month being deducted from your subscription.

FOR SALE \$\$\$
McCULLOUGH CHAIN SAW HEADQUARTERS. A saw for every job. See new Woodard Farm Sale. 7tc

WOODARD FARM SALES
Ford tractors, equipment, long harrows, Lilliston-Heston-Oliver plow parts. 4tc

FOR SALE: Iron at wholesale prices, Rounds, flats, sheets, square tubing, channel etc. Haskell Trailer Builders. 20tc

FOR SALE: 2 piece living room suite. Call or see at 926 N. 6th after dinner. 864-2023.

WHEAT SEED FOR SALE: Call Ken Lane, 864-2597 or Cabbage Picker, Channel 23. 38tc

FOR SALE: Farm equipment: Shredders, plows, tool bars, guage wheels, shanks, lister beams & bottoms, oneways, drag tandem, propane & diesel tanks, trailer chassis, cotton trailers, 3 older tractors, much more. Also, 1972 Cadillac, loaded, 40,000 miles, one owner. 817-997-2394. 40-41p

FOR SALE: Roosters, all kinds, \$1.00 each. O. L. Howard, 6 miles west of Haskell. 864-3034. 41-42p

RAG DOLLS for sale: Place your orders now for Christmas. Dolls can be seen at S. 2nd & K. Beth Edwards, 864-3028. 41-44c

FOR SALE: Four tickets Texas-Texas Tech football game October 30th in Lubbock. Call 864-2579. 41p

FOR SALE (AGENT) Wheat seed in bulk \$4.50 per bu. See Doyle Baugh or call 997-2186. 41p

FOR SALE: Nice divan with innerspring mattress; chair type hair dryer. Mrs. Callie Robison, 864-3766. 41p

FOR SALE: AKC Labrador Retriever pups, black. Call after 6:00. 864-2814. 40-41p

FOR SALE: Realistic stereo, 10 amp. speakers, turn table in good condition. Call 817-997-2561. 40-41p

FOR SALE: John Deere 3020 tractor on LP gas; 282 cotton stripper; one 500 gal. Butane tank; one 50 gal. gas tank for pickup. Phone 997-2369. 39-41p

MISCELLANEOUS
WE CARRY the Hallmark line of cards, stationery, albums, and party goods, also—Grumbaker Art supplies, frames for photographs and paintings. We do custom framing. Blackstock Studio. 41c

MISCELLANEOUS
SPOTS BEFORE your eyes-on your new carpet-remove them with Blue Lustre. Rent an electric shampooer. \$1.00 Perry's. 41c

WATER PILLS and laxatives may deplete your body's essential Potassium-ask for K Forte! Johnson Pharmacy. 39-40p

DON'T wet that carpet. See HOST Dry Cleaner. Sherman's Carpets & Interiors. 33tc

LET US SHOW you State Farm's Hospitalization and Disability Policies. 6% New Car Financing-15% deviation on auto. 20% on Home Owner's and Fire. 75% Dividend on Life Insurance the 23 year. Leo Fetsch Insurance. 422-4259. 38tc

GARDENS plowed and tilled. Call 997-2169. 31tc

Report your comings & goings by calling 864-2686.

NOW IT'S easier than ever to check your Blood Pressure Day or Night! Accu-Rx checks "warning sign" instantly \$29.95 Johnson Pharmacy. 32-41p

GARAGE SALES

CARPOR SALE: 1102 N. Av L, Wednesday through Saturday. 41p

CARPOR SALE: 1005 N. Av J. Good clean clothing, washer & dryer, deep fryer, toys & misc. Starts at noon Thursday, Friday. 41p

CARPOR SALE: 605 N. Av G, Thurs., Fri. & Sat. Everything from rolling pins to motorcycles, also, clothing & many misc. items. 41p

SHOP SALE: Holiday decorations, Art Work, dishes, clothes and Homemade Cotton bloom Honey. Sat. ONLY 8:30 until? 700 North Av. H. 41p

LOST & FOUND
STRAYED: 2 calves, weighing around 400 lbs. branded with laying down U or U-Bar. Call Joe Davis, 864-3566. 41p

LOST: Red Australian Shepard stock dog female pup about 6 months old. If found, please call H. T. Wilkinson, 864-3214. 41-42p

HELP WANTED
HAVE IMMEDIATE Opening in this area for representative for Celebrity Jewelry. No investment, highest commission. Call 915-672-9583 or write 302 N. Willis, Suite 16, Abilene, Tex. 79603. 41-42p

HELP WANTED: Service and delivery man. Apply in person at Frazier's Appliance, 13 Av E. 41c

WANTED: Ford tractor mechanic, must have experience on tractors. Apply 1107 N. First St. Haskell, Woodard Farm Sales. 35tc

WANTED: To rent, buy or lease farm land. Call 817-864-2542. Pat O'Keefe. 40-43p

WANTED: Land to rent or lease. Contact Danny or Bobby Owens, Munday. 422-4489 or 422-4876. 41-43p

REAL ESTATE

TO SETTLE ESTATE, 194 1/2 acres good sandy loam farmland 7 miles west of Rochester Haskell County, Tx. Part minerals with producing oil well. Contact Earl Alvis, Box 237, Rochester, Tx 79544, phone 817-743-3555 or Hubert Bell, phone 915-773-2905. 41c

HOUSE & LOT for sale in Weinert, Allene Garrett. Call 673-2811 or 673-2061. 40-41p

FOR SALE: 3 bedroom brick home, 2 baths, central heating & cooling, fenced back yard. Call 864-2778. 40-43p

FOR SALE BY OWNER 3 bedroom brick with GE builtins, new carpet, large lots, fenced yard, plumbed for house trailer, water well with new 1/2 HP submersible pump. 505 S. 6th st. 864-3385. 33tc

Public Notices

THE OLD GLORY SCHOOL is now accepting bids on a 1969 Ford Station Wagon, 10 passenger, needs some repair. Can be seen at Bill Wilson Motor Co. at Haskell. Send bids to Supt's Office at the Old Glory School by October 12, 1976. 41p

CARD OF THANKS
To Dr. Thigpen and all the nurses and employees at the Haskell Clinic, Haskell Memorial Hospital and Rice Springs Care Home who so graciously and tenderly cared for our parents during their recent illnesses we would like to express our thanks and appreciation. Also, to the many people who visited them, we appreciate your thoughtfulness. The children of Mr. and Mrs. D. O. Toliver, Carroll, Cecil, Bobby, Tommy, Jimmy, Douglas, Linda Higgins, Glenna Rhoads and Betty Dulaney. 41c

CARD OF THANKS
I would like to express my sincere appreciation for all the prayers offered in my behalf and for the many cards, flowers and words of encouragement given me when I had surgery in Wichita General Hospital. Your kindnesses will always be remembered. Mrs. Cynthia (Sally) Foster. 41p

CARD OF THANKS
I would like to thank all my friends of Haskell for the lovely flowers and cards sent me during the loss of my mother, Margaret Duffie 41p

CARD OF THANKS
We want to thank the people of Haskell for helping in time of need and the police, ambulance, doctors and hospital staff for being so quick and prompt. May God bless you all is our prayer. Mr. and Mrs. Marvin Medford. 41p

REAL ESTATE FOR SALE
Large modern 3 bedroom Redwood with Austin stone front. \$17,500.00. The Hartfield Agency 864-2665 41-42c

ELECTRIC SEWEROOTER
Cleans clogged pipes, drains, sewers. NO digging, NO damage. Philpot's Supply & Service 864-3010 41tc

McEMORE LOCKER PLANT
Across from Rodeo Grounds Custom slaughtering, beef & hogs. No appointment needed. Open Mon.-Fri. 8:30 to 5:30, until noon on Sat. Retail & Wholesale Heavy feed lot beef, bundles, halves & quarters. McEmore Locker Plant 915-773-2201 41-42c

FOR SALE GOING BUSINESS CAR WASH
Lot 100x288 NE 1st St. Haskell, Texas HERREN INSURANCE PHONE 864-3322 27tc

ADDRESS ROOFING Winfred Address
Residential and Commercial 713 S. 10th St. P. O. Box 463 Ph. 864-3078 Haskell, Texas 31tc

PHILPOT'S DITCHING SERVICE
Plastic pipe & fittings, sewer pipe. Water & gas lines run. Call Philpot's Supply & Service. 864-3010 15tc

INSTANT CASH for any good merchandise, modern or old. Phone 864-3197 anytime. LACKEY'S Throckmorton Highway Haskell, Texas 21tc



WEINERT BULLDOG WALTER PATTON almost got into the end zone on this play but did not quite make it. Weinert's Mike Stewart scored for the Bulldogs on the next play. The Bulldogs defeated Guthrie 69-34 during their Homecoming game last Saturday.

Reformation Rally Set

The speaker for the third Lutheran Reformation Rally in Abilene's Civic Center will be the Rev. Fred A. Naumann, Professor at Concordia Teachers College, Seward, Nebraska. It will be held on Sunday, Oct. 31, at 4:00 p.m.

The rally draws Lutherans from many miles away in this part of Texas. It is sponsored by thirteen congregations in the Big Country: Grace Lutheran, Our Savior Lutheran and Zion Lutheran in Abilene; Trinity Lutheran in Albany; Bethel Lutheran, Avoca; Redeemer Lutheran, Cisco; Trinity Lutheran, Haskell; First Salem Lutheran, Roscoe; Faith Lutheran, Sagerton; Grace Lutheran, Snyder; Christ Lutheran, Stamford; Faith Lutheran, Sweetwater, and St. John's Lutheran, Winters.

Theme of the Rally is "HERE WE STAND", similar to the statement made by Martin Luther before the Diet of Worms, Germany, on October 31, 1517. Today the words encompass not only the principles of "Scripture Alone", "Grace Alone", and "Faith Alone", but also the importance of evangelism for our world, the need for spreading the Gospel, the insistence on the inspiration of the Bible.

On these all Lutherans can agree, whether their congregations are part of The American Lutheran Church, The Lutheran Church-Missouri Synod, or The Lutheran Church in America.

Each congregation is being asked to prepare a banner for the rally to be displayed on the stage. It is to be eight feet long and forty-four inches wide, on a ten-foot pole.

We pack SELLING POWER in our CLASSIFIED ADS.

JUNK-A-TIQUES, glassware, furniture, baby bed, books, dishes, bottles, doll Kleenex box, dolls, misc. We buy, sell or trade. We trade books. 1704 N. First St. Mrs. Harley Langford.

HOT WATER HEATER HEADQUARTERS
State-Rheem-Phillips A. O. Smith (Glascote) Gas or Electric 864-3010 Philpot's Supply & Service 15tc

PUMPS
Irrigation-Domestic Formation Testing Well Drilling We pull & repair all makes. REA PUMP CO. Throckmorton Highway Haskell, Texas Call 24 hrs.—864-3372 41tc

FOR ALL YOUR GENERAL PLUMBING NEEDS. Call Philpot's Supply & Service Center. 864-3010 41tc

looking for a job? We may have just what you've been looking for: a job with guaranteed training, good pay, and enrollment in the Community College of the Air Force. If you're interested, call: Sgt. Jerry Parks 672-8949 Abilene Call Collect 37-43c

FOR SALE
House on 106 N. Av M, 2 bedroom, back yard fenced, water well. HERREN INSURANCE 864-3322 38tc

OBITUARIES

Johnny Wright

Funeral services for Johnny Wright, 31, of Delano, Calif., were held Wednesday at East Side Baptist Church in Haskell the Rev. Jimmy Griffith and the Rev. Charles Graff officiating. Interment was in Willow Cemetery directed by Holden-McCauley Funeral Home.

Born April 7, 1945 in Haskell, he had lived in California since 1970 and was a water well driller. He was a member of East Side Baptist Church in Haskell.

Survivors include: Mrs. Wilma Wright of Delano, Calif.; 4 sons, Perry of Pauls Valley, Okla., Todd, John and Paul of Delano; three daughters including Paula Wright of Pauls Valley, Okla.; his father, J. A. Wright of Haskell; 6 brothers, Bill of Baird, Pete and Vernon of Haskell, Otis of Knox City, Robert of Lockney, and Roy of Brownwood; 6 sisters, Ella Mae Atkinson of Lovington, N.M., Maudie McFadden, Argie McFadden and Mary Stover all of Haskell, Rosa Lee Briscoe of Midland and Patricia Anderson of Mt. Pleasant; and several nieces and nephews.

Fred Custis

Funeral services were held at 3 p.m. Oct. 2 at Taylor Street Church of Christ in Hobbs, N.M. for Fred W. Custis, 73 a retired minister of the church who died Oct. 1. Burial was in Prairie Haven Cemetery.

The services were conducted by Mardell Lynch of Lawton, Okla., assisted by Winston Hamby of Roswell. Both are former ministers of the Taylor Street church.

Custis had been living at La Siesta Retirement Center for several years. He was pastor of the Haskell Church of Christ from 1953-1958.

His survivors include his widow, Mae Custis; and two sisters, Mrs. Helen Cross of Snyder, and Mrs. Catherine Payne of Clovis.

Palbearers were Bill Watson, Kenneth Hopkins, Ralph Boerner, Charlie Shaw, Finn Watson, Bob Randolph and D. A. Cochran.

Mrs. Bedford

Funeral for Mrs. Nathaniel Bedford, 76 were at 11 a.m. Sept. 27 at Greater Rising Star Missionary Baptist church with burial Tuesday in Stubblefield Cemetery in Hempstead.

Mrs. Bedford of Fort Worth was a native of Waller County and had lived in Fort Worth 37 years.

She and her late husband, the Rev. A. H. Lilly, were founders of Rising Star Baptist Missionary Baptist Church.

Mrs. Bedford was a housekeeper at TCU several years before retiring in the early 1960s.

Surviving are her husband, Raphael Bedford; two daughters, Mrs. Margaret Duffie of Haskell and Mrs. Ardelia Williams of Houston; a brother, Leonard G. Stubblefield of Taylor; a sister, Mrs. Mahalie Robinson of Houston; a granddaughter, at a great-grandson and two great-grandsons.

The Haskell Free Press

Established January 1, 1886
PUBLISHED EVERY THURSDAY

MEMBER
TEXAS PRESS ASSOCIATION

BILL COMEDY—Publisher
Entered as second-class matter at the postoffice at Box 577, Haskell, Texas 79521, under the Act of March 3, 1879.

SUBSCRIPTION RATES
In Haskell and Adjoining Counties

	Sub	Tax	Total
One Year	\$ 5.00	.25	\$ 5.25
Six Months	\$ 3.00	.15	\$ 3.15
Two Years	\$ 9.50	.48	\$ 9.98
Elsewhere in Texas			
One Year	\$ 6.00	.30	\$ 6.30
Six Months	\$ 4.00	.20	\$ 4.20
Two Years	\$11.50	.58	\$12.08
Outside of Texas			
One Year	\$ 8.00		\$ 8.00
Six Months	\$ 5.00		\$ 5.00
Two Years	\$15.50		\$15.50

NOTICE TO PUBLIC—Any erroneous reflection upon the character, reputation or standing of any firm, individual or corporation will be gladly corrected upon being called to the attention of the publishers.

Happening Set Sat. At Park

It's happening? The biggest event to hit the Big Country and it's happening right here in Haskell at the City Park, Saturday Oct. 9 from 1:00 p.m. to 10:00 p.m.

By now you're probably wondering just what is this big event which is to take place this Saturday. It will be eight hours of continuous music presenting various styles of Gospel music from Country and Western to Spanish and Soul music.

Mr. Dan Kardokus, Youth Advisor for the Haskell Foursquare Church states that Churches from all around the area are participating. There will be musical presentations from Weinert, Haskell, Stamford, Abilene, and possibly all the way from Waco. They are expecting around 500 people to attend.

"We'll be serving free food as long as it lasts", Mr. Kardokus told the Free Press. "We want to invite everyone in the surrounding areas to come and enjoy the concert."

The purpose for the concert is to present the positive side of the Gospel to all ages and to let the Youth in the area know that Jesus Christ is "in" and wants to give them the "Abundant Life".

Cancer Center

Cancer Center workers during the month of September included: Maye Bledsoe, Alice Mapes, Ethel Thomas, H. Russell, Florence Darden, Wilma Wallace, Dora Klose, Laura Parker, May Brock, Grace Montgomery, Lucile McCurley, Ruby Middlebrook, Laura Overton, Era Davis, Refa Wheatley. Refreshments were served by Maye Bledsoe and Wilma Wallace.

The workers are in need of

old, clean sheets or large white rags. If they cannot be taken to the third floor of the County House contact one of the workers and they will be picked up.

AMERICANA 2000 A.D.
No other home is built like it! No other home looks like it! It's unique construction will save you money!

ENERGY SAVER
Solid foam core bonded walls and floors give you the greatest insulation ever. No air space at all in floors or walls.

HOME OF THE FUTURE
Unitized walls give you the safety of drywall and the beauty of rich panelling.

Abilene Mobile Homes
No one else has it!

Columbus Day DINNER
SUN., OCT. 10
11:30 A.M. Until 1:30 P.M.

Adults \$3.00
Children Under 12 \$2.00

RHINELAND COLUMBUS CLUB HALL

Rice Springs News

The ladies from the Haskell First Baptist Church came this week and brought a devotion and led the group in singing with Mrs. Holland leading the singing and Deborah Jennings playing the piano and giving the devotional. This was a very inspiring meeting and each one present received a blessing.

Those making entries in the exhibit at the County Fair and winning blue ribbons on their entries were Mrs. Mary Chandler, Miss Cleo Mondy, Mrs. Pinkie Robertson, Claude Sanders and Eugene Sanders.

J. C. Schartz from Snyder, Mr. and Mrs. Jack Calaway and Christy, Mrs. Otto Lehmann, Mrs. Leo Monse, Rev. Gary Kleypas from Sagerton, Steven Lehmann from Old Glory and Mrs. Bobby Don Smith from Rule visited Mrs. Alvena Holle. Mrs. Holle attended the wedding of a great niece in Sagerton Saturday night at the Faith Lutheran Church.

Mr. and Mrs. John McQuinn visited Mrs. Fanny McQuinn.

Terry Sellers from Kmay, Leland Ashorn from Abilene visited Pat Sellers.

Mrs. Faye Schuringer from

San Antonio visited Miss Cleo Monday.

Mrs. Audie Verner from Rule visited Mrs. O. Cole.

Lucile McCurley, Ruby Matthews, Bailey Toliver, Edna Fouts, and Clairse Jones visited Mrs. Stella Josselett.

Mrs. Helen Boykin from Weinert visited Mrs. Ida Phemister.

Mr. and Mrs. Miller, Mrs. Hattie Carter from Dallas, Mrs. J. F. Stephenson and Phillip Stephenson visited Mr. and Mrs. Manley Branch.

Hazel, Betty, Jana, Gale and Phyllis Letz from Old Glory, Clarence Stegemoeller visited Mr. and Mrs. Herbert Klump.

We were happy to have Jo Simpson back with us this Wednesday morning to give our devotional.

Bob Cole from Dallas visited Mrs. Earl Roberts.

Mr. and Mrs. Milton Reeves from Knox City visited Joe Teague and carried him out to lunch.

Mrs. Marvin Hollingsworth and Lavada Thorn from Seymour visited Mrs. Mary Bradley.

Mrs. Shirley Story from Abilene visited her mother Mrs. Maybelle Turnbow.

Mr. and Mrs. Robert Brown



MRS. TOM YATES is shown with the Grand Champion Trophy in the Baked Goods Division at the 1976 Haskell County Fair. (Staff Photo)

Mental Retardation

Editor—This is one of a series of articles about Mental Retardation prepared by Mrs. Eugene Cochran and the Public Education Committee of the Texas Association for Retarded Citizens.

LEGAL GUARDIANSHIP

At the time your child's mental incompetence is adjudged, you will probably seek the appointment of a legal guardian. In taking this step and securing such appointment your right to direct the affairs of your adult son or daughter is lawfully established. In the event the child survives both parents, the person named as successor guardian by a will is honored in most states. Since several states have special guardianship laws pertaining to mentally retarded persons, parents should study the pertinent laws in their state.

The Advantages of Guardianship—You as a parent exercise during your lifetime a "natural guardianship" of your retarded child during his minority. Legal guardianship is a mechanism through which the court assures that the rights and liberties of a retarded person are protected when he cannot protect them for himself. By this procedure, the legal power of choice in certain personal or financial matters is transferred from the retarded person to another who is willing and able to exercise it.

In some states, guardianship functions may be carried out by a "curator", "committee" or "conservator". A conservator is a person appointed to have charge of the person and/or property of one who is found by an appropriate court to be incapable of managing his affairs.

Guardianship Responsibilities Vary—When legal guardianship is required, it should be adapted to the circumstances of each case.

For retarded persons who are incapable of routine decisions and self-management, plenary (full) guardianship will be needed. By plenary guardianship, the guardian has full discretion as to residential placement after the death of parent's as well as control of the ward's property.

For less severely retarded adults, a limited guardianship will often suffice. The authority of a limited guardian is set forth in the court order or appointment. For example, a guardian or conservator of the property can be named to take over the financial or business interests of a retarded person who may be quite capable of handling his personal needs.

It may sometimes be wise to have both a conservator

and a guardian.

Mr. Charles Abernathy from Aspermont visited his mother, Mrs. Mollie Abernathy.

Mrs. Pauline Williams from Rule and Mrs. L. R. Rose visited Mrs. Ethel Rose.

Jean Bell from Rule visited her father Mr. W. F. Goad.

Mr. and Mrs. Johnny Packard from Walsh, Colorado visited Mrs. Dessie Marion.

Joan and Johnny Medford from Grand Prairie, Mr. and Mrs. Ralph Weaver from Stamford, Mr. and Mrs. Jim Gaines from Munday and Danny Weaver from Stamford visited Mrs. Lola Medford.

Mrs. Dena and Juania Lewis from Rule visited Babe Lewis.

Dutch Cross from Rule visited his brother Jim Cross.

Mrs. Myrtle Wood from Munday visited her mother, Mrs. Bertha Yarbrough.

from Brownwood, Mrs. Grady Brown, Cheryl, and Barbara from Amarillo visited Mrs. Martha Collins.

Mrs. Jewel Harvan from Munday visited her mother Mrs. Annie Vojkufka.

Mrs. L. R. Rose from Stamford, Mrs. E. O. Morgan and Mrs. Zina Bills visited Mrs. Ora McCollough.

Mrs. Mary Chandler visited a few days in Weinert with a friend Mrs. Mamie Vaughn, Betty Raines, Mrs. Lucille Adams and Helen Turnbow visited Mrs. Chandler.

Mr. and Mrs. Bernard Phelps from Muleshoe visited Mrs. Berdie Phelps and carried her out for lunch and shopping.

Mrs. Holt and Mrs. Pace from the First Christian Church came Thursday afternoon and led the group in a sing song with Mrs. Pace playing the piano and Mrs. Holt leading the singing. Mrs. Holt also gave a wonderful devotion on Love.

Bro. Friedel taught the Bible class Thursday. The class will be taught on Thursday night this month except the third Thursday night in the month.

We appreciate Bro. Friedel's faithfulness to this class.

LeRoy Vanderworth from Old Glory and Mrs. Gladys Grice from Hamlin visited their father Mr. Oscar Vander-

DANCE
At Rhineland
SATURDAY NIGHT OCTOBER 9TH
BOB BURKS
WEST TEXAS WRANGLERS
8:30-12:30 Admission \$3.00

BUCK'S SPRAYING SERVICE

BOX 113
ROCHESTER, TEXAS 79544

AERIAL APPLICATION

J. C. WHITE, MANAGER
817-743-3317
DON SMITH, FIELD MAN
Residence, Nights 817-743-3492

POWER

INTERNATIONAL
series 86 tractors
the pro-ag line

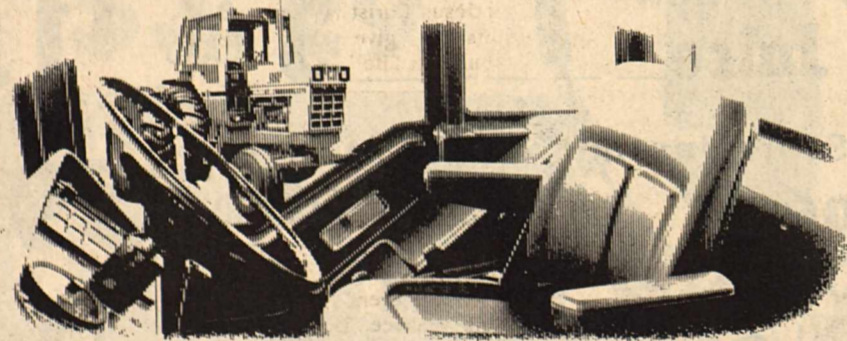

Now, a totally new concept
in tractor comfort. From IH.

- New panoramic tinted-glass windshield
- New multi-adjustable, comfort ride seat
- Telescopic steering wheel
- New finger-tip consoles for fast, two-handed action
- Two doors to save steps
- Self-cleaning Control Center air filter
- Traditional IH Power reliable engine
- And much, much more!

Richardson Truck & Tractor

HASKELL

Power never came with so much comfort

COMFORT

We Are Ready To Gin

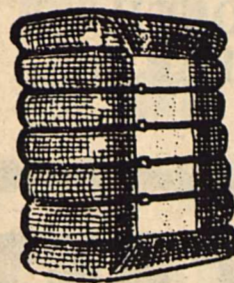

- We have the latest lint cleaning equipment available.
- Trailers and Pickers to assist in harvesting your cotton.

ALWAYS SERVING YOU
WITH THE BEST IN
GINNING EQUIPMENT

Farmers Gin Co.

R. A. Shaver Jr., Manager

Rochester, Texas

Phone 743-3527

DOYLE HIGH'S
THE DRUG STORE
100 SOUTH "E" HASKELL, TEXAS
PHONE 864-2515

WE ARE **MOVING**

To our new location

SOON

Weather Permitting

We will continue our business as usual at "The Same Old Corner" until then.

We appreciate your business for the past 7 years and look forward to being your drug store for many years to come.

OLD NAME AND LOCATION

OATES DRUG STORE

400 N. 1ST

Northeast Corner of Square
Box 518

NEW NAME AND ADDRESS

THE DRUG STORE

100 S. AVE. E

Southwest Corner of Square
Box 518

SUPER FOOD VALUES—LOW PRICES AND S&H GREEN STAMPS With Every Purchase

SYSTEM
Your FRIENDLY
SUPER MARKETS
112 N. AVE. D HASKELL, TEXAS
"WHERE YOUR DOLLAR BUYS MORE"



PLAIN-NO BEANS
WOLF CHILI
NO. 2 CAN
79¢

Saltine Crackers

NABISCO PREMIUM

1 LB BOX

49¢

POTATOES

ALL PURPOSE RUSSETS

20 LB. BAG \$1.49

PECAN VALLEY CUT
GREEN BEANS

6 15 1/2 OZ CANS **\$1.**

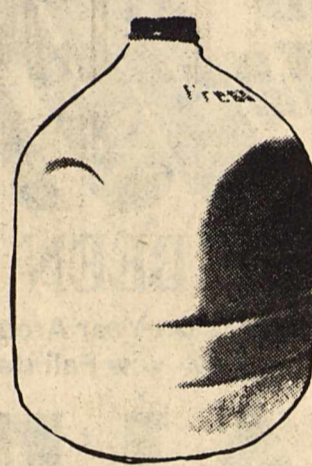

Kountry Fresh
MILK
GAL. PLASTIC JUG (NO RETURN JUGS)

\$1.69

THOMPSON SEEDLESS
GRAPES

lb. **39¢**

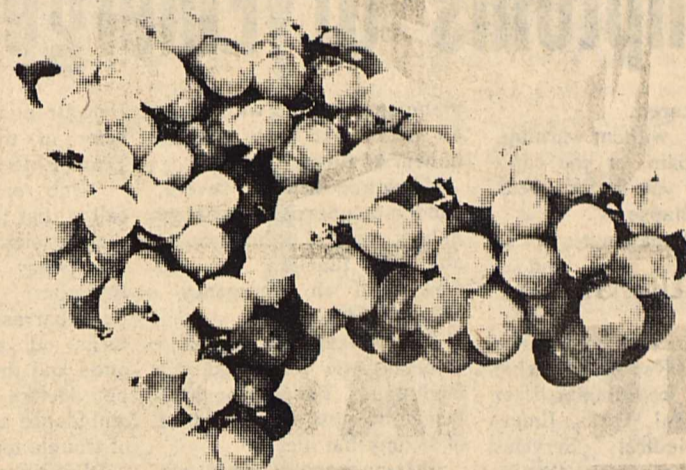

Oranges TEXAS NEW CROP 5 LB. BAG **79¢**

Red Rome Apples NEW CROP 3 LB. BAG **79¢**

Bell Peppers LARGE GREEN EACH **10¢**

Green Cabbage LB. **10¢**

Wrapples NEW!!! KRAFT FOR CARAMEL APPLES PKG **79¢**

VEL LIQUID
DETERGENT

22 OZ BOTTLE

69¢

ASST. FLAVORS LAYER ONLY
BETTY CROCKER
CAKE MIXES



PKG

59¢

RIGHT RESERVED TO LIMIT

KOLD KOUNTRY FROZEN
ORANGE JUICE

5 6-OZ. CANS **\$1.00**



HEALTH AND BEAUTY AIDS

RUBBING Alcohol 4 PINT BOTTLES **\$1.**

NEW! MOUTHWASH 12oz. Bottle \$1.59 Value **\$1.19**

Extra Strength Capsules 24-COUNT \$1.23 Value **89¢**

Tylenol

NOTEBOOK FILLER PAPER 300 COUNT PKG

89¢

GOLD MEDAL
FLOUR

25 lb. BAG **\$3.29**

LIPTON'S
INSTANT TEA

3 OZ. JAR **\$1.39**

Chips-A-Hoy COOKIES

NABISCO

14 OZ BAG

79¢

FRENCH'S
SAUCE MIXES

CHILI-O-BROWN GRAVY
TACO SAUCE-SLOPPY JOE
SPAGHETTI SAUCE PKGS

4 FOR **\$1.00**

MORTONS

SALT

26 OZ BOXES

2 FOR **35¢**

MRS. BAIRD'S
GOOD MORNING

ROLLS

13 OZ PKG

59¢

DILL PICKLES

WEITESKI WYROBY
POLISH

22 OZ JAR

59¢





SHEILA McMEANS was the Best of Show winner in the Arts and Crafts Division at the 1976 Haskell County Fair. (Staff Photo)

Symptoms Of Emergencies

You're scared. Suddenly, without warning, you're in pain, or you can't breathe, or you feel so weak that you collapse. You think maybe it's not so bad. It'll go away. But it doesn't. You don't know what to do. "Call your local ambulance service," says Ms. Michal Hubbard, coordinator for West Central Texas Emergency Medical Services (EMS). "That's what they're here for—so you can get help when you need it." In Haskell, just dial 864-2621, and an

ambulance staffed with trained people who know what to do will be there. "Anytime there's a severe, sudden or unexpected change in how you feel or how you're able to function can be considered an emergency," says Ms. Hubbard. "It can happen to you, or to someone you love—and it's frightening. But getting help fast is the most important part of saving that life." "Many people don't get help as quickly as they need it because they're hesitant to call an ambulance," says Dr.

Dale Brannom, Physician Director of the West Central Texas EMS Advisory Council. "One reason people don't call is that they're not sure if they're sick enough to need emergency care," says Dr. Brannom. "They think they'll be embarrassed if the problem turns out to be a minor one—and they don't want to put doctors, nurses and the ambulance attendants to a lot of trouble for nothing. "But since prompt care is so important," he says, "it's a person's duty to himself and his loved ones to learn to

recognize symptoms of emergency situations, so he can call for help." Dr. Brannom explains some of the more common emergencies and how they feel: -Heart Attack causes severe pain, pressure or squeezing in the center of the chest. The pain may spread to the shoulder, neck, arms, jaw or back. The victim may also have shortness of breath, nausea, sweating or feelings of weakness and restlessness. -Choking is an emergency when the person is unable to speak, breathe or swallow. The person may turn blue in the face, and/or collapse. Other respiratory difficulties cause similar symptoms—gasping, a different rate of breathing, foaming from the mouth and a blue tinge to the skin, tongue, lips and nails. -Hemorrhage is excessive, uncontrollable bleeding, or ANY bleeding from the eyes or ears. -Stroke causes a sudden, rapid loss of the ability to move all or part of the body.

There's a feeling of weakness complicated by slow breathing in which the cheeks puff and the mouth sags. The victim is usually in a state of confusion, and his speech isn't clear. -Fractures, or broken bones, are present when there is pain, tenderness, swelling and bruising. Bone ends may be exposed, or the broken part of the body, such as the arm, may be twisted in a strange manner. The patient may not be able to move or feel anything in the area of the break. -Burns are serious enough to call an ambulance when there is a deep reddening of the skin and formation of blisters, or when the skin is whitened or charred. Other burns can be treated promptly at home or by a doctor. -Poisoning causes a variety of symptoms, depending on what the cause is. They include nausea, vomiting and cramping; unexplained collapse, shortness of breath or change in the rate of breathing; irritation, inflammation or

swelling of the skin. Dr. Brannom stresses that you should look for and keep any suspected poison in its container, so emergency care personnel will know how to treat the patient. -Convulsions demand immediate attention when the patient has repeated fits or seizures without regaining consciousness. A single convulsion can be waited out, and the patient taken to a doctor afterwards. -Allergic reactions include itching, burning skin and swelling of the face and tongue. The victim's lips may turn blue and he may faint or have difficulty breathing. -Unexplained sleepiness, failure to hear or respond, confusion or change in behavior can also be emergency symptoms. "The rule of thumb is: When in doubt, call for assistance," says Dr. Brannom. "Don't hesitate because you think it's not serious enough." "We'd lot rather give help

to someone who could have waited a few minutes than not to reach someone in time." **Bible Class Meets Sunday** Mrs. Frank Cadenhead (Billie) has opened her Bible Study Class to include single young adults of all persuasions. The class meets every Sunday morning at 9:45 in the House of Life, southwest corner Ave. E, and 3rd street. Donuts, juice, milk and coffee will be served. Noting that Haskell is blessed with a growing number of single young adults, in addition to college students who are coming home for the weekends, Mrs. Cadenhead is extending an invitation to persons of all faiths and races to come and study together and then proceed to worship services in the church of their choice. **We pack SELLING POWER in our CLASSIFIED ADS.**

Squares Entertain Some people may think that residents of Care Homes just sit around with folded hands and nothing to do. Not so at Rice Springs Care Home, especially when people such as Leon Ivy and other Squares turn out for an evening of square dancing to entertain the folks. Eyes sparkled and feet and hands kept time as the residents remembered when they, too, were square dancing. One dance "The Blue Moon of Kentucky" was dedicated to Norma Wiseman, an employee who is leaving Rice Springs. Square dancers were Mr. and Mrs. Orville Hamilton, Rochester, Mr. and Mrs. Bill Bowles, Mr. and Mrs. Bill Dunning, Mr. and Mrs. James Dodson, Rule, Mr. and Mrs. Delbert LeFevre, Sagerton, Mr. and Mrs. Cliff Gholson, Aspermont, Mr. and Mrs. Dent Atchison and Mr. and Mrs. E. L. Hilliard of Haskell.

LANE APPAREL'S SEMI-ANNUAL STOCK REDUCTION

CLOSING-OUT SALE

THE SAVINGS YOU'VE BEEN WAITING FOR!

Famous Brands. Known Brands. Entire stock of high quality merchandise at Terrific Savings to You! **UP TO 70% AND MORE** Smart shoppers go where all prices are **always low!** Our store wide low prices add up to bigger and better savings. **Starts Thursday.**

Giant Clearance On Year Around And Summer and New Fall Items

SALE

- Strictly Cash
- Alterations Extra
- All Sales Final
- No Exchanges
- No Approvals
- No Refunds
- No Lay-Aways
- Gift Wrap Extra

Items listed in this ad are just a few examples of the hundreds of items to sell out at once.

TANK TOPS, Fancy T Shirts and Rugby Knits to wear with Jeans. The most unusual patterns, cuts, and trims for a whole new look. **ALL 20% OFF**

Close them all out. **Slip over Short Sleeves** of every kind & color. Golf-Tennis-Woven & Knits. Munsingwear, Jockey, Wrangler, Lee Trevino & others. **Sale Price 20% OFF**

Hundreds of **JEANS** all the big three brands—solids—patterns & checks slim regular-straight flare legs—plenty of long lengths. Stock up at this bargain. Values to \$14.50 **Sale Price \$8.88.**

FANCY SHIRTS, padded yokes, scrap, floral patterns, fancy trim, short and long sleeve. All our big stock **20% OFF**

TIES of all polyester. The famous name of Wemblon, one to match anything. Assorted colors & patterns. Reg. 6.50. **SALE PRICE \$2.50**

Entire stock **SHORT SLEEVE WESTERN SHIRTS** Wrangler, TemTex, Mesquite & H Bar C. Choose your color & patterns. **ALL 20% OFF**

JEAN KNIT SLACKS Dressy jean comfort in nice colors & fabrics. The big three makes em all. Look trim & feel good. **ALL 20% OFF**

KNIT DRESS SLACKS Every color & pattern you could have in mind. Sizes 29 to 48 waist (Hemed for your exact length while you wait) **Reg. value to \$30.00. ALL 20% OFF**

FANCY SHIRTS in Quina nylon and ultra-styled for today's easy going look to go with Leisure Wear. Finest selection anywhere. **ALL 1/2 PRICE**

1 LARGE LOT Shirt Jacks and Leisure suits in Perma Press, knit and brush denim and fancy styles for the young man. A great opportunity to stock up **ALL AT 1/2 PRICE**

Look at this buy **Jayson short sleeve dress shirts,** perma press, solids, patterns, florals. Good run of sizes **\$4.99, 2 for \$9.00 \$13.95 Value**

Close out large lot **KNIT SLACKS.** Values to \$30.00 These are extra ordinary good values at a great loss to us since we are over-stocked in Dress Knit Slacks. **SALE PRICED \$9.99**

Serving Haskell shopping center with undisputed quality at a great savings you will want to take advantage of. (Cut prices to the bone!) We have gone through the store and have completely disregarded original costs. Whatever you need in the way of men's apparel, you can buy cheaper at Lane's during the Semi-Annual Closeout Sale. Sale starts Thursday. Be here early!

Red Tags Leisure Suits! Through our all new stock of the best and most attractive Leisure suits & Jackets. Reduced for this sale. Reg. 60.00. **Sale Priced From \$22.95 to \$32.00**

1 large lot of SUITS AND SPORT COATS taken from regular stock. All kinds of patterns and solids. Values to \$145.00. Sale priced at **SUITS \$44.95 SPORT COATS \$29.95**

DRESS SUITS Red Tags. 100 to choose from on sale. This is the time to lay in fresh life to your wardrobe. All new and lively styles & colors **Reg. values to 135.00 As low as \$52.50**

WESTERN SUITS Red Tags. 50% of our large entire stock of western suits will be at **1/2 Price or less.** First come, first choice. Browse. No approval or Lay-a-way. Please!

Levi, Wrangler & Lee **13 oz. Denim Jackets** All Haskell cotton, sanforized. A jacket for work or play. Reg. 17.95 **SALE PRICE \$12.95**

Levi, Wrangler & Lee **Denim Flare Legs** You won't believe these prices. Reg. factory price 14.00. **SALE \$8.88** Limit 2 to customer. Please.

Light quilted **NYLON JACKET,** easy care, washable, perfect for work, school, or play. Tan, Blue, Gold and Brown. **SALE \$14.95**

KNIT LEISURE SUITS Beautiful styles and colors, plaids, solids, tweeds. Mix & Match with our Leisure Shirts. Great buys on these suits most are machine washable. Red tagged from **20% to 50% OFF**

CLOSE OUT SHOES Dress & casual. Latest styles & colors. From our regular stock. All 1/2 **Factory Price.**

ALL OUR STOCK SHOES—Red Tags large bins of our reg. stock. Jarman, Florsheim & Nunn Bush. **All 20% off factory price**

TONY LAMA Children's Boots (Ladies wear 'em too). Caribou, Elephant print, Water Buffalo, Cap Toe—Great tough leathers for school. **ALL 20% OFF**

ODDS & ENDS Jumpsuits 20% OFF Khaki pants 1/2 PRICE Khaki Shirts 1/2 PRICE Turtle neck shirts 20% OFF

Close out Boots **TEXAS IMPERIALS** 37.95, Tan, **\$21.95** 37.95, Shark, **\$21.95** 21.95, Tan boys, **\$17.95** **Come see all the selection**

TONY LAMA \$68. Cham. Lancer **\$42.** \$68. Coffee Lancer **\$38.** \$53.95 Buffalo **\$42.** \$135. Peanut Liz. **\$88.** \$79.95 Shark Cap **\$48.** Odd & Ends **\$38.**

NOCONA \$6.50 Benedictine **\$42.00** 68.95 Natural Cow **\$46.00** 42.50 Oil Tan **\$32.00** **Many Other Styles To Choose From**

ALL BOOTS in our entire large stock are reduced 10% from our factory price for the first three days of this sale only.

SO YOU CAN **KNOW US BETTER**

INTRODUCING . . .

TO SERVE YOU BETTER

Melva, (Mrs. Felton), Everett is one of Haskell National Bank's "newer" employees, but certainly not new to Haskell, or to bank employment. She came to H.N.B. in February of this year, and has proved to be a very competent, and dependable worker. She came to work at a time when there was an urgent need "bookkeeping wise", and she stepped right in, like the "pro" she is, almost as though she had worked there before. Haskell National Bank feels very fortunate to have acquired such a fine person, and is well aware that her previous working experience has helped tremendously in her adjustment to it's method of operation. There is so much to learn, at first, that it takes a person with much "cool" to keep from hitting the panic button. Melva works in the bookkeeping department, and has learned to operate the "399" computer, and is also learning the proof machine. Bookkeeping, in a bank, means many things, check sorting and filing, statement making and mailing, machine operation, and endless lists of things to remember: correct signatures, stop payment orders, who can sign on what accounts, accounts being held for various reasons, and on and on.

Melva is a H.H.S. graduate and the daughter of Mrs. Willie Adress of Haskell. She is married to Felton Everett, also a H.H.S. graduate. Following their marriage, they moved to Big Spring, Texas, and Melva was employed in State National Bank there for about eighteen months. When the Everetts returned to Haskell, Melva began work in the County Tax Collectors' Office, where she worked for three and one half years, before coming to H.N.B. Felton became the Mutual of Omaha Insurance representative for this area. Felton and Melva have four daughters: Pat, (Mrs. Steven) Grand, a H.H.S. graduate and employed at Oates Drug, Nancy, a 1976 graduate of H.H.S. and now a student at South Plains Junior College in Levelland, Sherrie, a H.H.S. Junior, and Cindy, a Junior High student. Four daughters makes for much activity around the house, and the Everetts are actively involved in many school functions, including much work with the Band Booster Club.

The Everett family lives at 405 N. Avenue B, and are all members of Haskell's First Baptist Church, where Felton serves on the Board of Deacons.

HASKELL NATIONAL BANK

•Automobile Loans
•Boat Loans
•Consumer and Personal Loans
•Home Improvement Loans

MEMBER F.D.I.C.
A Full Service Bank



MRS. NORA OFFILL won the Best of Show in the Canned Foods Division at the Haskell County Fair last week. (Staff Photo)

Around Town

by Lois and Lisa

Recent visitors in the E. L. Hilliard home were Mrs. Gary Shaw, Dawn, Karen, Loren, and Marshall of Bryan, Ellen Hilliard and Jean Ballard of Abilene.

Mr. and Mrs. Melvin Norman spent last weekend in Ft. Worth visiting their children and grandchildren. Mr. and Mrs. Tommy Coston, Laura, Julie and Stacy and Mr. and Mrs. James Norman, Mike, Keri and Sharla. They also visited with Mr. Norman's brother and wife, Mr. and Mrs. Charley Norman in Lake Worth.

The children of Mrs. Willie Rose will host a birthday party at the home of Mrs. Dorothy Haliburton on Sunday, Oct. 10 from two until five p.m. We think everyone should go help Mrs. Rose celebrate her 90th birthday.

Children and grandchildren home to visit Mrs. Jack Sanders and attend activities of the Weinert School Homecoming over the weekend were Mr. and Mrs. Walter Cox and family, Mr. and Mrs.

Bill Maupin and family, Mr. and Mrs. Jacky Sanders and Ricky, Mr. and Mrs. Rocky Sanders and family, Mr. and Mrs. Dudley Phelps, Mr. and Mrs. Travis Glenn Sanders, Mr. Andy Sanders, Mrs. Scarlett Brazell and children and Mrs. Kenneth Campbell.

Our thanks to Charlene Dumas, an ex-employee, for helping us last week while our girl, Lisa Shaw, was on vacation. Lisa and husband Randy and Mr. and Mrs. Bill Shaw toured parts of New Mexico, Arizona, Nevada and California. While in California they stayed with Mr. and Mrs. Uriel Jarred and Brandon, Bakersfield. They also visited Mr. and Mrs. Dale Williams, DeDe and April also of Bakersfield. Points of interest visited were Disneyland, Ventura Beach, Grand Canyon, and Meteor Crater.

Mrs. Jack Kline, Gwen, Stephanie and Becky of Euless spent the weekend with their parents and grandparents, Mr. and Mrs. H. R. Greene.

Mr. and Mrs. Jerry Stocks, Rusty and Cody of Snyder were weekend visitors in Haskell.

Mrs. Fred Howard was honored with a special dinner Sat. Sept. 25th hosted by Mr. and Mrs. Bobby L. Howard. All of her children were present for the occasion. They are Mrs. Bob Cross, Lampoc Calif., Mrs. Obie Garlsby, Lubbock, Mrs. Genese Bull, Lubbock, Mrs. James Nelson, Denham Springs, La., and Mrs. M. E. Howard, Waco. Fourteen grandchildren and seven great grandchildren also enjoyed the happy event.

Mr. and Mrs. L. R. Tucker attended the funeral services of Fred Custis in Hobbs, N.M. Sat. Oct. 2. Their daughter, Glenda Anderson of Big Spring went with them.

Jr. High Football

The Haskell Warriors traveled to Knox City last Thursday for 3 games. The seventh grade version of the Warriors won their first game of the season 8 to 0. The youngest Warriors have improved their defense a great deal and moved the ball on offense with more consistency. Their record moved to one win and one loss.

The eighth grade lost their first game in two years by the score of 30 to 12. The Knox City 8th graders had a very explosive, quick team with good size. This loss left the 8th grade record at 3 wins and one loss.

The junior varsity again shut out an opponent by the score of 20 to 0. The tough "sic'em" defense of the junior varsity started in the Knox City backfield all night. These very aggressive youngsters stuck some vicious blows on defense, Monnie Hise, Mark Jackson, and Willie Marshall were particularly devastating. On offense, Monnie Hise sparkled with several slashing runs. Johnny Yearly also exploded for several good gainers. The junior varsity's record is now 4-0.

The freshmen defeated the Olney freshmen at Olney by the score of 12 to 6. Rocky Young dashed off one 25 yard run for a touchdown. Steve Escobedo scored the other touchdown on a short run. The freshmen brought their record to one win, one loss, and one tie. The Freshmen are showing much of the same toughness and aggressiveness that is necessary to become good varsity players.



MRS. PEARL HOLMESLY displays the Quilt that won Best of Show in Senior Citizens Division of the 1976 Haskell County Fair. (Staff Photo)

revolutionary operator "Control Center" concept.

The "Control Center" is a departure from the add-on cab of the past. It is an integral part of the tractor located forward of the conventional design, permitting maximum visibility and improved riding quality. It also accommodates aft-mounting of a larger fuel tank and molded auxiliary tanks on the left side of the tractor for a full day of continuous work under heavy load.

Other equipment in this new 1977 lineup includes three windrowers with an exclusive single auger over-shot headed in 12 and 14-foot sizes; two forage harvesters for use with tractors ranging from 100 to 150 PTO hp; various haying equipment; materials handling machinery; and tillage equipment such as chisel plows, plows, disk harrows and soil conditioning units.

HERE'S TO YOUR HEALTH
from Kenneth Jones

Parents should be sure to caution children against the dangers of fire. In case of a clothing fire, warn them not to run or remain standing, but to drop down and roll on the ground. If indoors, drop to the floor and roll into a rug to smother the flames. If no rug is handy, a heavy coat or wool blanket will do. Jumping under the shower or spraying with a garden hose attached and coiled both indoors and outdoors, for emergency fire use.

OATES
PHONE 864-2515 HASKELL

NOW HIRING

Immediate Openings

for permanent full time

Sewing Machine Operators

No Experience Necessary

RUSSELL NEWMAN MFG. CO.

ANSON HIGHWAY
NEXT TO RODEO GROUNDS

STAMFORD, TEXAS

HASKELL Lunch Menu

OCTOBER 11-15
MONDAY

Beef Stew
Grilled Cheese Sandwiches
Cabbage Slaw
Peach Cobbler
Milk

TUESDAY

Frito Pie
Pinto Beans
Seasoned Greens
Carrot Sticks
Cornbread Butter
Pear Halves
Milk

WEDNESDAY

Barbecue Weiners
Potato Salad
English Peas
Hot Rolls Butter
Refrigerator Cookies
Orange Juice
Milk

THURSDAY

Braised Beef over Rice
Blackeyed Peas
Garden Salad
Hot Rolls Butter
Raisin Bars
Milk

FRIDAY

Fried Chicken
Potatoes in Cheese Sauce
Seasoned Green Beans
Hot Rolls Butter
Apple Crisp
Milk



Presents

Sharon Hatfield

At The

**American Legion Hall
Rochester, Texas**

2 BIG DAYS

**FRIDAY & SATURDAY
OCTOBER 8 & 9**

With the very latest styles & fashions from our stock of ladies wear.

20% to 30% off regular price.

Master Charge

BankAmericard



3101 N. 12th
Abilene, Texas

"From Heels To Wheels"

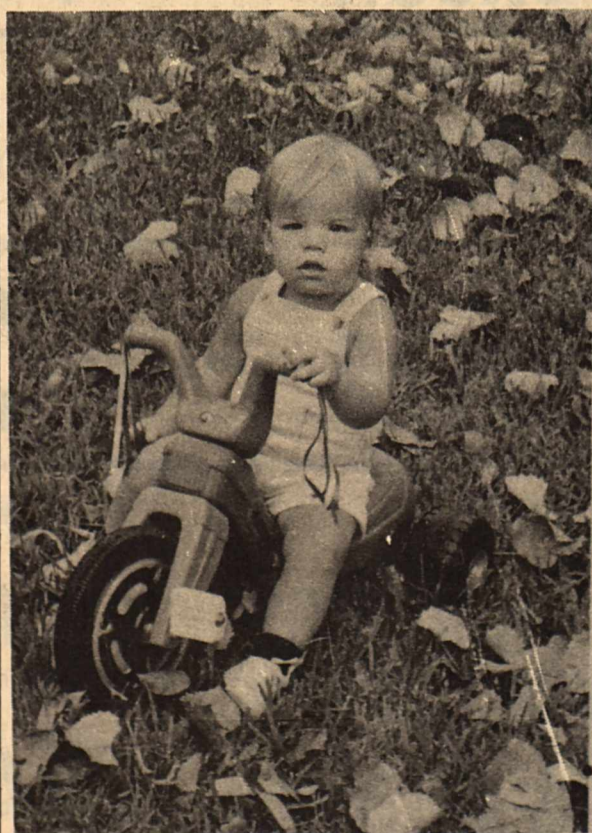

When you get those first wheels (auto that is) be sure you have adequate insurance protection. See Granddad, Kyle

The HARTSFIELD AGENCY

EVERYTHING IN INSURANCE

HASKELL

PH. 864-2665

Haggar® Single Faille™ slacks and faultlessly styled Imperial® tops.

Doubleknit faille-stitch fabric of 95% Fortrel® polyester and 5% wool lends an uncommon feel of elegance to this top and slacks combination.

The Imperial® top offers two-piece sleeve and back construction; tailored shoulders; a yoke front and back; two lower patch flap pockets, plus an inside convenience pocket. And it's ¾ lined.

The slacks have Haggar's Expand-O-Matic® deep inside elastic waistband that bends as you bend, stretches as you stretch. And dual-welved pockets add the finishing touch.

For mix-and-match versatility, select a second pair of slacks in distinctive plaids of browns, blues, and greens. All machine washable.

Top, \$35

Slacks, \$20

HAGGAR



HEIDENHEIMER'S

Leisure Lodge News

We enjoyed the Sunday message by Rev. Shipman and the singing. We also enjoyed the singing by the women and children from the Methodist Church in Sagerton on Saturday afternoon.

We are looking forward to the First United Methodist services during the month of Oct. We will be having services from the Church of Christ on Sunday afternoons at 2:00.

Several of our ladies won blue ribbons at the fair for their hand work. They were Mrs. Ivy Massie, Priscilla Ford, Clara Hendrix, and Haney Stanfield won a ribbon on his plaque.

The Naomi S. S. Class from the First Baptist Church gave our monthly birthday party. Ice cream bars were served along with plate favors of red felt apples with a pin for notes. Those having birthdays in Sept. were W. O. Lewis, Albert Henderson, Charlie Wells, Joe Limones, Lonnie Prince and Ruby Moon. Bro. Sego brought the devotion and we were so happy that a resident, Charlie Wells accepted Christ during the services.



PICTURED ARE the Weinert Cheerleaders—From left to right, Linda Yates, Lisa Dutton, Deb Robertson and Reda Campbell. Jo Beth McGuire is the mascot.

We welcome a new resident Mike Griggs from Rochester.

W. O. Lewis visited Mr. and Mrs. Jeff Smith in Goree and with friends in Leisure Lodge in Munday last Thursday.

Visiting with Mary Bowman were Esther Hastey, Virgie

Brown, Rev. Headstream, Alice Pittman, Adelaide and John Kicks, Hattie Clark, Mae Speck, Illa and Jan Corley, Mrs. Archie Goode, Clara Cross, Glenda Van Horn, Lissie Alvis, Olga Alvis, Maude Newberry, Eunice Newberry and Sybil Williams from Rochester.

Mr. Bob Cole from Plano visited his grandmother Mrs. Carrie Edwards over the weekend. Mrs. Tom Cogburn, Mr. and Mrs. Ted Jetton, Mr. and Mrs. Jake Wheeler, and Hene Pierce visited Mrs. Olga Tribbey.

Mrs. Clifton Cobb from Stamford visited Friday with Mrs. Norma Baker and Mrs. Nannie Cobb. Mrs. Trudie Bush was in Abilene on Thursday on business and pleasure.

Visiting Adm. Dewie Wester over the weekend were her parents, Mr. and Mrs. Homer Weatherbee, Mr. and Mrs. Bill Dunsforth from Olney and Mr. and Mrs. Lewis Tucker.

Cub Scouts Hold Pack Meeting

Haskell Cub Scouts met September 28 with Cubmaster Larry Gilliam presiding at the meeting.

All new Cub Scouts were issued their Bobcat Badges. Six Cub Scouts were issued their Wolf Badges. They are: Harry Henry, Shane Hadaway, Shane Gilliam, Shawn Lane, Kandy Roewe and Keith Parrott.

Also earning their Wolf Badges, but not present to receive them were: Shawn Chambers, Joey Kimbrough and David Adams. Den #3 had the most representatives at the meeting. The next Pack Meeting will be October 26 at 7:30 p.m. in the school cafeteria.

Marriage License

Marriage licenses issued during the month of September include the following:

David Wayne Mitchell, Rochester and Bennita Frances Jackson, Haskell.

Ernest Aldon Montell and Marsha Lyn Sullivan, Abilene.

Gussie Douglas Whittaker and Gloria Garcia, Rule.

Coy Waylan Lee, Stamford and Sherry Kaye Caldwell, Rochester.

Jay Gould Hawkins, Knox City and Eula Mae Howard, Montgomery, Alabama.

James Ray Kittley, Rule and Melissa Susan Baldree, Old Glory.

Theron Ray Stewart and Frankie Lee Conner, Hamlin.

Ray Don Henson, and Gloria Denise Henderson, Stamford.

Bobby Don Smith and Norva Jane Lehrmann, Rule.

CowBelles Hold Third Annual Bar-B-Q

The Haskell CowBelles held their annual Bar-B-Q at the Haskell Country Club on October 1 from 5:30 to 8:00 p.m.

Approximately 275 people enjoyed grain-fed sirloin, beans, potato salad, onions, pickles, bread and peaches, iced-tea and coffee. Lewis Thomas and Bobby Howard cooked the beef, the rest of the menu was prepared by the CowBelles.

Special guests attending from out of town were Mr. and Mrs. Neil Collier, Vice-President of Texas CowBelles, from Wichita Falls, Mrs. Randy Haggood, Texas CowBelle Treasurer from Henrietta and Mr. and Mrs. J. B. Criner and daughter, Farm News, KRBC-TV, Abilene.

The Bar-B-Q was a success due to full cooperation of all

members. Members invite other interested ladies to join Haskell CowBelles and help promote beef.

K of C To Hold Meeting

The Rhineland Council of Knights of Columbus will have a Columbus Day Dinner Sunday, October 10. Serving will be in the Columbus Club Hall and will start at 11:30 a.m. and continue until 1:30 p.m.

There will be something new this year on the menu, in the form of fried chicken and pure pork sausage. There will also be homemade sausage for sale for those who would like to take some home.

Games will follow in the afternoon and everyone is invited to attend.

Need "COOL" Cash Use Classifieds

THE NORTH EAST DOOR
208 N. Ave. E
[Behind Beauty Shop]

OPEN ALL DAY
TUESDAY & SATURDAY

5:00-7:00
THURSDAY & FRIDAY

**Good Stock of
New and Used Clothing
All Sizes
Good Selection Men's Clothing
Come In & Browse**

Lois Redwine
864-2295Christene Greene
864-2123

Shop Haskell First



WHIP INFLATION!

<p>BLUE RIBBON BEEF LB</p> <p>Round Steak \$1.19</p> <p>BONE IN</p> <p>Rump Roast LB 98¢</p> <p>PIKES PEAK</p> <p>ROAST BONELESS LB 98¢</p> <p>RUMP BONELESS</p> <p>ROAST AND TIED LB \$1.19</p> <p>ARMOUR BEEF</p> <p>WEINERS 12 OZ PKG 69¢</p> <p>WILSONS</p> <p>BOLOGNA LB 79¢</p> <p>SLICED SLAB NO 1 GRADE</p> <p>BACON LB \$1.19</p> <p>DOTTIE</p> <p>Biscuits 9 CANS \$1.</p> <p>MRS. BAIRDS'</p> <p>BREAD LARGE LOAF 39¢</p> <p>ROTEL</p> <p>Tomatoes CAN 29¢</p> <p>46 OZ CAN</p> <p>Welchade 49¢</p>	<p>PRICES PIMIENTO</p> <p>CHEESE 14 OZ CTN \$1.49</p> <p>VAN CAMP 16 OZ CAN</p> <p>Pork & Beans 29¢</p> <p>GRIFFIN 32 OZ</p> <p>Waffle SYRUP 98¢</p> <p>DEL MONTE STEWED</p> <p>TOMATOES 303 CAN 39¢</p> <p>VAL VITA</p> <p>PEACHES NO 2 1/2 CAN 39¢</p> <p>BEST MAID SLICED</p> <p>Dill Pickles PINT 49¢</p> <p>GRIFFIN 18 OZ JAR</p> <p>B-B-Q Sauce 49¢</p> <p>POPSRITE</p> <p>POPCORN 1 LB BAG 29¢</p> <p>JOHNSONS</p> <p>SHOUT CAN 89¢</p> <p>DELSEY</p> <p>TISSUE 2 ROLL PKG 47¢</p> <p>PUSS & BOOTS</p> <p>FISHERMANS PLATTER 5 CANS \$1.</p>
---	--

POGUE GROCERY

—Extra Parking Behind The Store. Home Owned And Operated—

113 NORTH AVENUE EPHONE 864-2015HASKELL, TEXAS

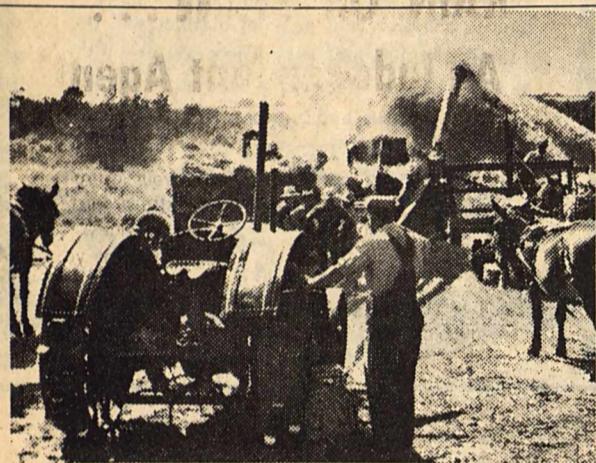

No segment of the economy has ever changed so fast and so completely as has agriculture during the past 60 years. When these changes have required capital, your Federal Land Bank has been a primary source of funds. There will be more changes. But we believe that a free agriculture—based on the family-operated farm or ranch—will continue to flourish in any new environment.

We are banking on the farm family and on the family farm.

Federal Land Bank Association of Haskell



JOE HARPER—Manager

Offices at Haskell, Anson and Seymour
Haskell Telephone: 864-2062—Anson Telephone: VA 4-1142

Long-time loans on farms and ranches in Haskell, Jones, Baylor and Knox Counties



IF YOU NEED DEPENDABLE IRRIGATION EVERY DAY INSTALL A JACUZZI PUMP

For over 60 years the name Jacuzzi has meant dependable high quality irrigation systems for farmers everywhere. Uncompromising quality and superb engineering guarantees long life for Jacuzzi centrifugal and turbine pumps.

For your next irrigation pump, call:

LYNN ELECTRIC MOTOR CO., INC.

KNOX CITY, TEXAS 79529
658-3511

NOBODY BACKS YOU BETTER



CINDY THOMAS

Cindy Thomas Elected FFA Sweetheart

Cindy Sue Thomas, seventeen year old daughter of Mr. and Mrs. C. A. Thomas Jr. of Haskell was recently elected Sweetheart of the Haskell Chapter of Future Farmers of America.

Organizations that Cindy is active in include F.H.A., 4-H, National Honor Society, H.H.S. Band, Annual Staff, and the War Whoop Staff.

Activities that Cindy has

been involved in include Farm Bureau Citizenship Seminar at Baylor University, all major stock shows in Texas. She is especially proud of the Reserve Grand Champion Steer at the Abilene Livestock Show. Some of Cindy's hobbies include horseback riding, embroidery, sewing. Cindy's future plans include attending Texas Tech University where she plans to major in elementary education.

Haskell F.F.A. is especially proud to have Cindy as our Sweetheart with the assurance that she will represent us well in the 1976-77 school year.

New Album Released By Fred Smith

Fred Smith, formerly of Haskell, and his musical group known as the Country Edition, have released their first album.

"Moods of a Country Picker" contains a selected mixture of old favorites and songs that are most often requested by the groups and audiences.

Smith plays lead guitar and



MARIE TOWNSEND won Best of Show in the Clothing Division at the 1976 Haskell County Fair. (Staff Photo)

harmonica and has also had moderate success as a song writer.

The albums are in stock at Fraziers in Haskell.

Holt Named Ops. Mgr. At Fed. Reserve

Several official changes were made in the Houston Branch of the Federal Reserve Bank on Oct. 1, 1976. Among them, was C. O. Holt, Jr., a former Haskell resident. Holt, manager of the RCPC Department will become Operations Officer.

Holt has been with the Federal Reserve Bank since 1968 when he was an administrative assistant in the Accounting Department at the Houston Branch. He also worked in the Loan & Service Department and was Branch Personnel Assistant in the Accounting Department before becoming Manager of the Personnel Department in 1973. In September 1975 he was named manager of the RCPC Department.

Mr. Holt was born in Baird, Texas and graduated from high school in Haskell. He attended Midwestern University in Wichita Falls, and North Texas State University

in Denton. He received a B.B.A. degree in marketing from McMurry College in Abilene. He is presently enrolled in the Southwest Graduate School of Banking (SWIGSBIE) at SMU. He also has attended the Interviewing Institute at the University of Houston. Prior to joining the Houston Branch, he served two years in the U. S. Army.

Mr. Holt is the son of Mr. and Mrs. C. O. Holt, Sr. of Haskell and is married to the former Rubye Kay Alvis, daughter of Mr. and Mrs. Jim Alvis, Haskell. They have two children, John and Tracy.



BIRTHS

Mr. and Mrs. Michael Keith Wilson of Munday announce the birth of a son, Brandon Lee Wilson, born September 29, 1976 at Haskell Memorial Hospital weighing 6 lbs. 11 1/2 oz.

Wildlife Exhibit To Disband

After May 1977 the Parks and Wildlife Department's traveling wildlife exhibit will be disbanded. This measure, another of the agency's program cuts, is attributed to decline in Game and Fish Fund Nine revenue which is the primary source of the exhibit's financing.

A part of the P&WD's Information and Education Division, the wildlife exhibit was organized in March 1950 to show live wildlife specimens representative of various parts of the state and provide educational information about them to the public.

Most animals in the exhibit are furnished under a cooperative agreement with the San Antonio Zoological Society.

This is the exhibit that was viewed recently at the Haskell County Fair.

NOTICE

The Brazos West Art Association will hold its regular monthly meeting on Monday night, Oct. 11 at 7:30 p.m. in the Haskell National Bank's Community Room. Guest artist will be Esme Glenn. All members are urged to attend and visitors are cordially invited.

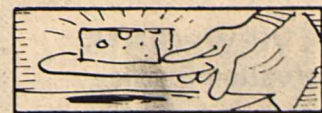

Take cheese out of the refrigerator for 20 minutes to one hour to bring out the flavor and texture.

Every day, more than 186,000 adults in The Big Country read more local West Texas news and sports in The Reporter-News.

By mail in West Texas

ONE YEAR morning and Sunday \$42.00

ONE YEAR morning only \$34.00

Or for carrier delivery contact your Home town agent.

Mary Lowe
864-2254

Beverly Decker
864-2773

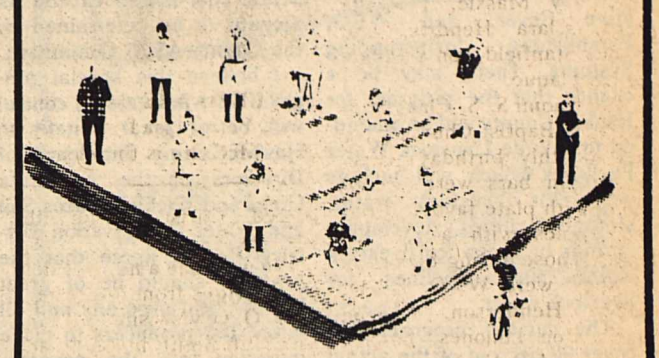

Haskell Livestock Auction

Sale Every Saturday

Hog Sale 10:30 A.M.
Hogs can be sold to go anywhere

Cattle Sale 12 noon

OWNERS AND OPERATORS
JAMES AND SUE POWELL

AUCTIONEER-JAMES POWELL

Call
817-864-3427
817-864-2624
817-864-3585

We Are Ready To Gin

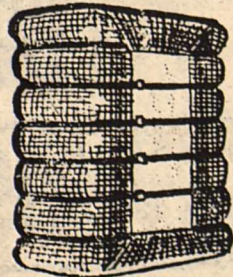

WE HAVE INSTALLED ANOTHER MOSS LINT CLEANER TO BETTER SERVE YOU

WE ARE LOOKING FORWARD TO SERVING YOU NOW AND IN THE FUTURE

K & G GIN CO.

[Formerly Duncan Gin]

Jerry Don Klose, Manager Haskell, Texas 864-3680

Jerry Don Klose Smoky Greenhaw

More Head Room
by design, with new roof construction and formed headlining which allow a little more clearance for heads, hats and hairdos.

More Rear Leg Room
An inch more in The Sedan (shown), nearly two inches more in The Coupe.

More Trunk Room
Grand Canyon on wheels, with a grand total of about 20 cubic feet of well-planned room for your bags, boxes, golf clubs, treasures or junk.

More Efficient
thanks to smaller engines, lower axle ratios, aerodynamic styling and the strategic elimination of excess weight.

More Mileage
than '76 full-size Chevys. EPA estimates: 22 mpg highway, 17 mpg city, with new standard Six and auto. trans. Actual mileage may vary, depending on type of driving you do, your driving habits, your car's condition and available equipment.

More Beauty
See below.

More Manageable in City Traffic
and parking. Turning diameter is reduced nearly 3 feet, curb to curb.

All comparisons relate to 1976 full-size Chevys.

The New Chevrolet.

A whole new car, a whole new ball game.

It was clear that cars had to become more efficient. Not just small cars. All cars.

It was equally clear that plenty of people still preferred cars of size and substance, and

were not about to settle for less. So we gave them more.

More economy and common sense on the one hand, more head room and rear leg room and trunk room

on the other.

All in a crisp, clean, beautiful new package we call The New Chevrolet. A whole new kind of 6-passenger car that's more manageable in size, more

responsible in its use of fuel and materials, yet retains "big car" room, ride, comfort and pride.

It's more than a new car. It's a whole new ball game. See for yourself at your Chevrolet dealer today.

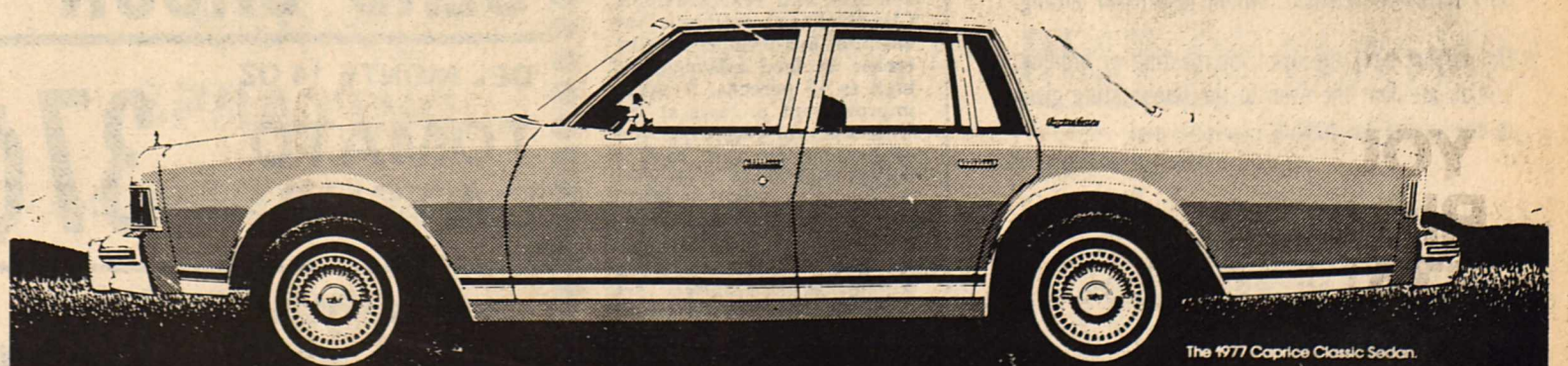
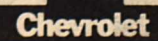

The 1977 Caprice Classic Sedan.

Now that's more like it.



CONSERVATION VIEWPOINTS
USDA Soil Conservation Service

Assisting
California Creek and Wichita-Brazos
Soil and Water Conservation Districts

The Haskell County Development Group elected to enter into a special wind erosion control program. The Haskell County ASCS Office informed me this week that they expect to receive funds for this program early in November.

The practices that have been adopted for this special wind erosion program include WE-1, Establishing Field Windbreaks; WE-2, Establishing Permanent Vegetative Cover, and WE-3, Establishing Stripcropping Systems. There may be a chance that the program for Haskell County will be amended to include Livestock Water Facilities which will include wells for livestock water, storage facilities, developing springs or seeps for livestock water, and pipelines for livestock water.

The current program will cover 90 percent of the actual cost, not to exceed an amount determined by the County Committee of ASCS. WE-1, Establishing Field Windbreaks will include cost-sharing for site preparation, seedlings, seeding operation, and necessary fencing for site protection.

WE-2, Establishing Permanent Vegetative Cover will include cost-shares for seed, seeding operation, fertilizer, sprigs and sprigging operation and litter cover. Cost-sharing under WE-2 will not be authorized for clearing of obstructions from the area to

be seeded or fenced. WE-3, Establishing Stripcropping Systems will include cost-shares for seedbed preparation, seed, and seeding operation, and litter cover if necessary. Stripcropping systems will be cost-shared on 90 percent flat rate rather than on actual cost.

Should Livestock Water Facilities be adopted for Haskell County, the cost-share rate will be at 50 percent of the actual cost not to exceed an amount to be determined by the County ASCS Committee.

I believe this special program for wind erosion control will be of great benefit to Haskell County. The Boards of Directors of the California Creek and Wichita-Brazos Soil and Water Conservation Districts hardly agree that the program should be of great benefit, and urge any and all interested producers to make inquiries into the program details either at the Haskell County ASCS Offices or the Soil Conservation Service Field Office in Haskell.

All phases of the Wind Erosion Program will be assigned to the Soil Conservation Service for planning and installation. All phases of the program will, of necessity, have to conform to the standards and specifications for each practice as set forth in the Haskell Field Office Technical Guide.

Producers with conservation plans will simply amend their conservation plan to include

Winning Recipes Of
Champion Exhibitor

In last week's Free Press Debra Wells was announced as Championship Exhibitor in the Youth Division at the Haskell County Fair. Debra is 15 years old and the daughter of Mr. and Mrs. Wayne Wells of Paint Creek. The Paint Creek High School sophomore is active in basketball, volleyball, track, FHA and has been a 4-H member for 6 years.

Many people that attended the Fair have requested some of Debra's recipes from the Baked Foods Division. Below are several of the entries Debra had at the Fair.

PEANUT BUTTER BREAD

2 cups flour
1/2 cup sugar
2 tsp. baking powder
1 tsp. salt
1/4 cup peanut butter
1 egg, well beaten
1 cup milk
Sift dry ingredients together. Cut in the peanut butter. Add egg and milk and stir just enough to moisten all the dry ingredients. Bake in a greased loaf pan at 350 degrees for one hour.

BANANA CORN MEAL LOAF

1 cup corn meal
1 cup flour
3 tsp. baking powder
1 tsp. salt
2 eggs
1/2 cup sugar
1/2 cup melted shortening
1 cup mashed ripe bananas
1 cup chopped nuts
Sift dry ingredients. Beat

WHITE LOAF CAKE

3 cups sifted cake flour
3 tsp. baking powder
1/2 tsp. salt
1/2 cup shortening
1 1/4 cups sugar
1 1/2 tsp. vanilla
1/2 tsp. almond extract
1 cup milk
4 egg whites

Sift together cake flour, baking powder and salt. Cream together shortening and sugar until light and fluffy. Beat in vanilla and almond extract. Add dry ingredients alternately with milk, beating well after each addition.

Beat egg whites until stiff, but not dry. Fold into batter. Pour batter into 2 greased 8 1/2" x 4 1/2" x 2 1/2" loaf pans. Bake in 350 degree oven 45 minutes or until cakes test done. Cool in pans or rack 10 minutes. Remove from pans; Cool on racks.

PINEAPPLE POUND CAKE
(Best of Show)

1/2 cup shortening
1 cup butter or margarine
2 3/4 cup sugar
6 eggs
3 cups flour
1 tsp. baking powder
1/4 cup milk
1 tsp. vanilla
3/4 cup undrained crushed pineapple (with juice)

Cream shortening, butter and sugar. Add eggs one at a time beating well after each addition. Add sifted flour and baking powder one spoonful at a time alternately with milk. Add vanilla; stir in pineapple and juice and blend well. Pour in well greased tube pan; place in oven. Bake at 325 degrees for 1 1/2 hours. Let stand in pan for a few minutes, then remove.

these practices. Producers who currently are not under agreement with either of the local soil and water conservation districts will be urged to develop plans for their entire farm unit to include the special wind erosion program.

Applications will be accepted at the Haskell county ASCS office. The sign-up dates will be announced by that office, and if possible in this column. Watch this column in the next few weeks and look for communications from your County ASCS Office.

J. C. Yearly, Jr.
District Conservationist

agri-facts

Pat Hale

Help may be on the way for lowering the costs of feeding cattle. Initial research on a new compound called monensin has had positive results at several agricultural colleges and test stations. Classified as an antibiotic, the chemical has produced an increase in feed efficiency as high as 13 percent. Average improvement in tests at the University of Nebraska was 11 percent. On that basis a dollars and cents evaluation means a savings of about twenty dollars a head in the average feeding cost for feedlot beef. Food and Drug Administration officials are expected to react more favorably toward the new compound than toward the still controversial DES since monensin acts only in the rumen of the animal and reportedly leaves no residues in tissue. Researchers say the compound enhances gain efficiency when used in amounts small enough to be comparable to adding one pint to 5,000 gallons of water.

HALE FARM SUPPLY
Phone 864-2692

eggs well; add mashed bananas and melted shortening. Add dry mixture. Stir until well blended. Add chopped nuts. Stir lightly. Grease bottom only of a loaf pan. Sprinkle bottom of pan lightly with corn meal. Pour batter into pan. Bake at 350 degrees 60 to 70 minutes or until bread is done. Let bread partially cool in pan 20 to 30 minutes before turning out on rack. Cool thoroughly before slicing or wrapping for storage.

Hospital Notes

ADMISSIONS
MEDICAL: Mary Pharris, Haskell; Hank Bryant, Old Glory; Grace Andrews, Haskell; W. E. Sorrells, Rule; Warren Doyle, Rule; J. B. Reeves, Haskell; Ola Norman, Rule; J. A. Bynum, Haskell.

DISMISSED
Clara Hodgins, Claudia Reed, Alfred Valerio, Ruthie Randall, Marie Starr, Danny McGuire, Fredrick Adkins, Ruby Robertson, Sherlyn Pritchard.



In Uruguay, dueling is legal as long as both parties in the dispute are registered blood donors!

The Haskell Junior 4-Hers met October 2, under the leadership of Kay Campbell. Hollie High acted as president and called the meeting to order. Kimla Strickland called the roll and the girls discussed what they would like to do in future meetings.

Kay Campbell then instructed the girls in rolling and cutting sugar cookies. Kimla made powdered sugar icing while cookies were baking and Hollie made grape Kool-aid. The cookies were iced with yellow icing to represent gold stars at the 1976 Gold Star Banquet.

Those present enjoyed the refreshments they had made and the meeting was adjourned.

NEW TESTAMENT and Psalms. Fits pocket or purse. King James Version, presentation page. Haskell Free Press

RUSS
AGRICULTURE
FLYING
AERIAL SPRAYING

Cotton Defoliation

Russ Matthews, Owner

Call 864-2035

Haskell, Texas

Haskell, Texas

-We Reserve the Right to Limit-

Home Owned

Parker's Super Market

506 North Second

USDA Food Stamps Coupons Gladly Accepted

Phone 864-3454

MORE PROOF YOUR FOOD DOLLAR ALWAYS BUYS MORE!

DEL HAVEN CUT						FOREMOST
Green Beans	16 OZ CAN	5 FOR	\$1.			BIG DIP
FINE FARE						99¢
SPINACH	15 OZ CAN	5 FOR	\$1.			HALF GALLON CTN.
DEL HAVEN CREAM STYLE						ASST. FLAVORS
GOLDEN CORN	16 1/2 OZ CAN	4 FOR	\$1.			
VAN CAMPS						
PORK & BEANS	16 OZ CAN	3 FOR	\$1.			
WHITE SWAN						
Evaporated MILK LARGE CAN		3 FOR	89¢	WHITE SWAN 100% PURE		INSTANT TEA
					3 OZ JAR	99¢



BANQUET POT PIES
ASST KINDS
4 FOR \$1.00

KEITHS
LEMONADE
5 FOR 6 OZ \$1.00

2-32 OUNCE
COKE'S
FREE

WITH 4-32 OUNCE
MR. PIBB
6 FOR \$1
PLUS DEPOSIT



FRESH GROUND
BEEF LB 69¢

GOOCH'S GERMAN STYLE
Sausage 12 OZ 99¢

SPICED
Luncheon Meat LB \$1.09

SLICED **SLAB BACON** LB 99¢ CENTER CUT **Pork Chops** LB \$1.19

DEL MONTE 14 OZ
TOMATO CATSUP 37¢

KRAFT'S 8 OZ
FRENCH DRESSING 47¢

FRESH
YELLOW SQUASH LB 19¢



RUSSET 10 LB BAG
Potatoes 79¢

FRESH CRISP
Celery STALK 25¢

MEDIUM YELLOW
Onions LB 10¢

HI-DRY
PAPER TOWELS
2 FOR 89¢

CORONET
"ULTRA IV"
BATHROOM TISSUE
2-PLY 4 ROLL PKG 69¢

CONSERVE AND SAVE
ON ELECTRIC COOKING

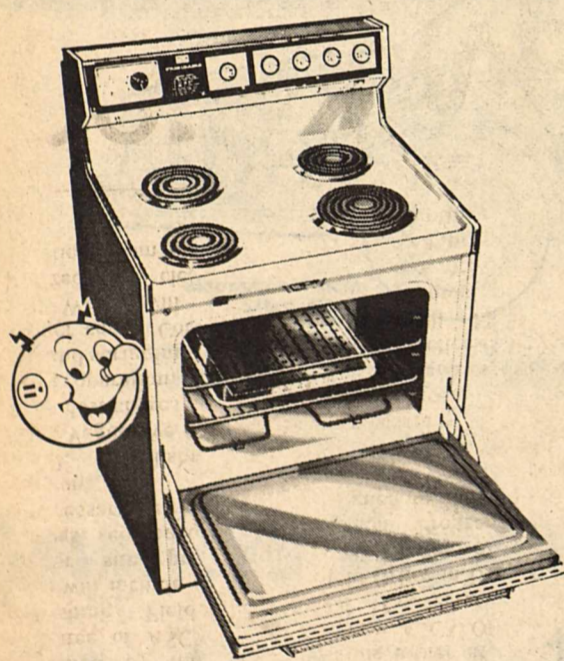

★ For best results, use flat bottom utensils with tight fitting covers. Utensils of medium or heavy weight aluminum conduct heat faster, transfer heat evenly and respond quickly to temperature changes.

★ Match the utensil to the size of the unit. Use 8 inch units for large utensils. Use 6 inch units for small to average sized pans.

★ Use high setting for a quick start for any surface cooking, or to boil water quickly. When cooking temperature is reached, switch to a lower setting.

★ Do not pre-heat the oven for roasting or broiling, but do pre-heat the oven to the temperature given in the recipe for baking.

Pick up your FREE copy of "ENERGY CONSERVATION" Booklet from



WEST TEXAS UTILITIES COMPANY

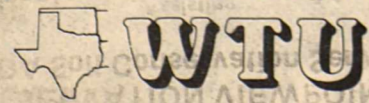

A Member of The Central and South West System