

"HASKELL—A GOOD PLACE TO VISIT; A BETTER PLACE TO LIVE"

WEATHER SUMMARY
By Sam Herren
March 15-22
TEMPERATURE
Hi 88° 17th
Lo 33° 22nd
RAINFALL
None
Normal to Date 2.92
Total to Date 1.72

VOLUME NINETY-ONE

16 PAGES

HASKELL, TEXAS, 79521, THURSDAY, MARCH 24, 1977

NUMBER TWELVE

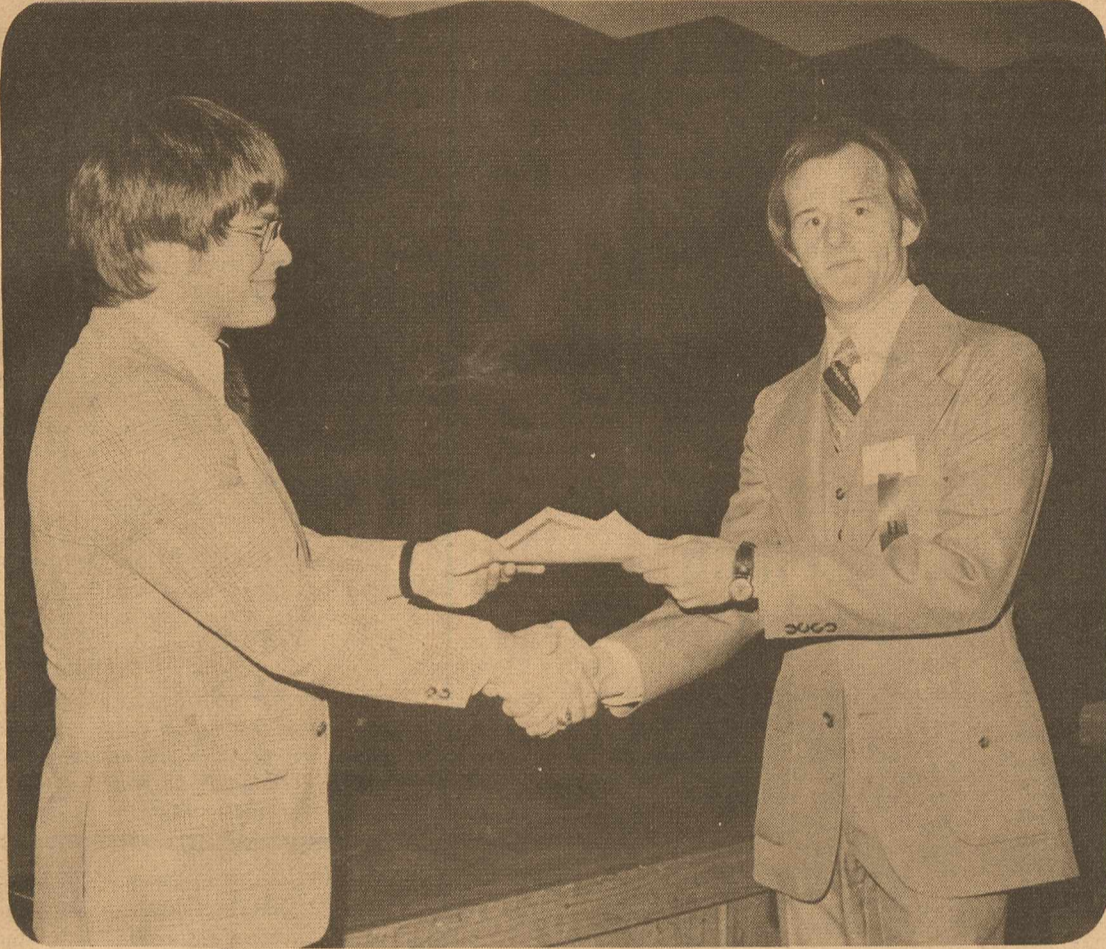

OUTSTANDING SCHOLAR—Lynn Dudensing, left, is congratulated by student senator Denzel Tevis upon being recognized at the 49th Annual Pig Roast and Honors Banquet of the Texas Tech University College of Agricultural Sciences. Dudensing, senior agricultural education major from Sagerton, was honored for having earned the highest grade point average in the college this year.

Little Dribbler All-Stars Named

The Haskell Boys' Little Dribblers concluded its city league play with the Redskins, coached by Jerry Hadaway, and the Apaches, coached by Jack Medford, prevailing as the city champions in their respective leagues. Game

Grazing Period Extended

The Texas State ASC Committee, in early February this year, announced that wheat and barley producers in most of the Texas Plains and rolling plains area had until March 20, 1977, to designate all or a part of their wheat or barley for grazing or cover and remove the acreage from any further program consideration.

Wheat or barley land not designated could not be grazed beyond March 20, 1977, and receive full program consideration. The program provision under which this date had to be set stated that the date set should be the "latest date the acreage can be grazed and still be expected to produce a full grain crop."

Severe and adverse conditions through a good part of the Texas wheat area has greatly curtailed the development and growth of the wheat and barley to the extent that some producers need to continue grazing a few days longer to prevent early heading under these adverse conditions. To help alleviate this problem, it has been determined that the grazing period should be extended to Friday, April 1, 1977, in the Haskell county.

results for the last week in the season were Redmen 29, Braves 24; Chiefs 29, Sioux 25; Sioux 27, Braves 26; Redmen 30, Chiefs 18. The results in the 11-12 league were Mohawks 39, Kiowas 20; Blackhawks 34, Warriors 18; Apaches 32, Kiowas 19; Mohawks 30, Blackhawks 27.

On Friday night, the all star teams were named. In the 9-10 year old league, the boys selected were Shane Hadaway, Shawn Lane, Steven Boyd, Shane Gilliam, Keith Parrott, Randy Roewe, Lex Weatherly, Shawn Chambers, David Adams, and Robert Ivy. Tim Johnson and Andy Griffith are alternates.

In the 11-12 year old league, boys selected were Johnny Walker, Mark Bailey, Dough Lanier, Shane Welch, Jamie Davis, Patrick McCoy, Doug Richardson, Travis Young, Paul Cox and Toby Villa. The alternates are Barry Tidrow and Lonny Hise. Walker, Bailey, Welch, Davis, McCoy, and Young made the all-star team for the third consecutive year, which is also the history of Little Dribblers in Haskell.

Both All-Star teams are now hard at work in preparation for the area tournament at Seymour, March 31, April 1 and 2. Practice games are scheduled in Crowell, March 24, at 6 p.m. and 7:15 p.m.

FINAL LEAGUE STANDINGS

Team	Record
Redmen	8-1
Braves	6-3
Sioux	3-6
Chiefs	1-8
11-12	
Braves	7-1
Mohawks	6-2
Blackhawks	5-3
Kiowas	2-6
Warriors	0-8



MAKING PREPARATIONS for the basketball game between the Haskell Coaches and representatives of the American Heart Association are Tommy McAdams, representing the coaches and Kenneth Jones representing the Heart Association. The item of major interest is the bottle of liniment. The game will be played tonight, March 24, at the High School Gym. Admission is \$1.00 for adults and 50c for children. All proceeds will go to the Heart Association. (Staff Photo)

Accident Report

The Texas Highway Patrol investigated no accidents on rural highways in Haskell County during the month of February, 1977 according to Sergeant Frank Jirick, Highway Patrol supervisor of this area.

These crashes resulted in no persons killed and no persons injured.

The rural traffic accident summary for this county during the first two months of 1977 shows a total of five accidents resulting in no persons killed and one person injured.

The rural traffic accident summary for the 60 counties of the Lubbock Department of

Public Safety Region for February, 1977 shows a total of 414 accidents resulting in 13 persons killed and 275 persons injured, as compared to February, 1976, with 416 accidents resulting in 17 persons killed and 243 persons injured. This was two less accidents, four less killed, and 32 more injured in 1977 at the same period of time.

The 13 traffic deaths for the month of February, 1977 occurred in the following counties: Two each in Lubbock and Randall; and one each in Archer, Wichita, Carson, Deaf Smith, Foard, Hall, Ochiltree, Oldham and Parmer.

City Council Faces Lengthy Agenda

Members of the Haskell City Council faced a lengthy agenda during their regular meeting Tuesday night.

In the absence of Mayor Belton Duncan, Mayor Pro Tem Loraine Johnson presided over the meeting. Invocation was given by Councilman Guy Kennedy, and the minutes of the regular meeting held March 8, and called meeting held March 17, were read and approved.

Members of the Council agreed to give \$500.00 to the Progressive Study Club for use in restoring the old house which has been moved to the City Museum site. The funds will come from the room occupancy tax.

Council members opened three bids concerning painting the downtown water tower and delayed final decision on the matter pending further study. They also opened bids for street paving and accepted the bid of Williams Construction Co. of Haskell as low bid of 20 1/2c per sq. yd. A total of five bids were opened and ranged from the low to a high of 55c. It was reported that the City had received a sales tax check in the amount of \$1,673.06.

Lone Star Gas Co. franchise payment in the amount of \$5,891.55, and a Housing Authority payment in lieu of taxes in the amount of, \$728.93. The Housing Authority payment will be divided between the City, school, County, and State.

Members of the Council set the last week in April as spring clean-up week. Residents are asked to do major clean-up projects during this time to reduce confusion and assist in city garbage pick-up. Dates for the week are April 25 to noon April 30.

Council members also discussed the hiring of a new auditor. The auditor who was employed by the City in the past is now deceased.

Following the review of bills, the meeting was adjourned. Next regular meeting of the council will be April 12.

Attending the meeting last Tuesday were: Johnson, Kennedy, Earl Proctor, E. J. Stewart, Bob Philpot, Marvin Collins, Joe Williams, and Desmond Dulaney. Guests at the meeting were Franciene Johnson, Rex Felker, Gary Coltharp, Richard Williams, and Rit Milliman.

Sagerton Receives FHA Funds

Congressman Omar Burren advises that the Farmers Home Administration has just approved funds for Sagerton Water Supply Corporation.

A loan in the amount of \$67,000 and a grant in the amount of \$66,000 has been approved.

Purpose of these funds is to add 27 miles of 2" and 4" pipeline to serve 34 more users.

The Haskell Jaycees completed the most successful Rattlesnake Roundup in the five year history of the event here last weekend. Almost 700 pounds of snakes were bought by the Jaycees from registered hunters from Haskell, Woodson, Throckmorton, Dyess Air Force

Methodist Set Revival In Rule

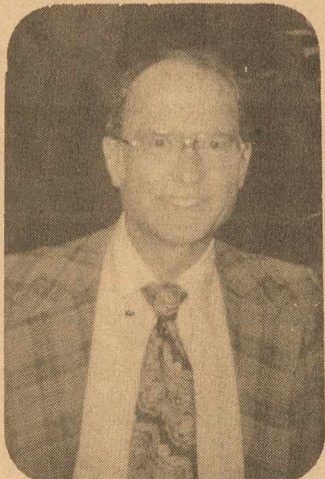

REV. W. D. McREYNOLDS
There will be a revival March 27-31 at the First United Methodist Church in Rule. The Rev. William D. McReynolds of Santa Fe, N.M. will be evangelist and Chris McCormick of Hawley will be song leader.

Rev. McReynolds is now serving as pastor of St. John's United Methodist Church in Santa Fe. He is a native of Texas and a graduate of McMurry College.

Sunday services will be held at 10:50 a.m. and 7 p.m. and weekday services will be held at 7 a.m. and 7 p.m.

Allen Forbis is pastor of the church and invites everyone to attend.

Reynolds Memorial Fund Resolution Received

The fully executed Hazel and Robert Reynolds Memorial Fund Agreement and the resolution from the First Baptist Church of Haskell has been received from the Baptist Foundation of Texas at Dallas.

The Hazel and Robert Reynolds Memorial Fund was first begun over 25 years ago by members of Mrs. Reynolds Fidelis Sunday School Class of the First Baptist Church. Its purpose was to continue a fund, started when Mrs. Reynolds was living, for the education of a Brazilian student, selected by Maye Bell Taylor, missionary at that time, in Brazil. Through the efforts of the former Sunday School Class members, and R. V. Reynolds, son of Mr. and Mrs. Robert Reynolds—the organization has been legally "funded".

The extensive legal work was done, without charge, by Judge Ben Charlie Chapman, and the members wish to officially thank him at this

time. The purpose of the Memorial Fund has been broadened and includes support of the mission causes, by financial means, at home and abroad, including but not limited to, projects for community betterment in and around the city of Haskell, Texas, through helping needy young people in the area. The funds available for use by the First Baptist Church of Haskell, will be used and disbursed upon the recommendation of a standing committee.

The committee at this time is Mrs. R. A. Lane, Mrs. W. V. Felker, Mrs. Iola Henshaw and Mrs. Ruby Smith. The annual meeting will be held in the near future.

Contributions and gifts to the fund are now tax-exempt and may be made at anytime to the First Baptist Church of Haskell or to Ruby M. Smith, Memorial Secretary, Box 42, Haskell, Texas.

Base and Garland. Total receipts from the snake show and flea market were estimated at \$1,500.00.

Plaques were awarded to Gwynn Butler and Joe Kretschmer who caught 92 pounds for snakes for the largest total weight; Ralph Wall of Throckmorton for the longest snake which measured 65 1/4"; Jewell Riddley of Woodson for the shortest snake which was 10"; and Dean McGee for the snake with the most rattles, 18 and button.

Webeloes Set Camporee This Saturday

Camping skills and fun are to be shared by many 10 year old Webelo Cub Scouts and their dads on the weekend of March 26. This is the first annual Webelo Camporee to be held by the Chisholm Trail Council at Camp Tonkawa. Leon Thane and Chris Atkins from Pack 252, Johnston Elementary School, are in charge of the activities and physical arrangements for this exciting camporee.

Competition will run hot in tent raising, pan cake flip race, trail finding using a compass, knot tying contest, and possibly an obstacle course.

Other activities planned are proper use and handling of an axe, first aid, preparation of camp fire and safety. Each den is to participate during the camp fire and present his talent show or demonstration.

Each boy and his dad will receive a patch especially designed for this camporee. Ribbons and a trophy for best overall den will also be awarded. To defray these costs a fee of \$1.00 per person will be required.

Co-chairman for the snake show and flea market were Gwynn Butler and Jake Dusak. They express their thanks to the people of Haskell and the surrounding towns for their support in making the show such a success. They issued a special thanks to area landowners for allowing hunters to search for snakes on their property.

The co-chairmen also wish to thank the following Jaycees and other interested individuals for their assistance during the show:

Wayne Dorner, Bobby Earles, Donny Moeller, Bill St. John and Bill Butler at the admission door.

Joe Kretschmer, Terry Joe Brueggeman, Allen Moeller, and Harvey Campbell in the

cleaning pit. Jim Pace and Allen Merchant for preparing and selling the snake hides and rattles.

Trap Shoot Set Sun.

The Haskell Trap Club will host its first 1977 Registered Trap Shoot at Haskell, Sunday March 27 beginning at 10:00 a.m.

Some of the featured events will be the 1977 Trap & Field Singles, The Bob Izzard Handicap and the Bill Comedy Doubles. A high over all on the total 300 targets will be awarded.

Bo Owens, Lloyd Phemister, and Allen Moeller for cooking the snake meat.

Mike Jordon and Earl Proctor for registering hunters and weighing snakes.

Patsy Butler, Bill Steele and Mike Poteet for the concession stand.

Bill Butler, Joe Kretschmer, Bobby Earles and Ed Hester for guiding and assisting hunters in finding snakes.

Mike St. John, Jim Pace, Mike Poteet, Terry Joe Brueggeman, Allen Moeller and Wayne Dorner, doormen at the dance.

Mr. and Mrs. Cecil Lackey for organizing and operating the flea market.



SNAKE SHOW WINNERS...during the Haskell Co. Jaycees Rattlesnake Roundup last weekend were: (left to right) Jewell Riddley, shortest snake; Dean McGee, most rattles; Ralph Wall, longest snake; and Gwynn Butler and Joe Kretschmer, most pounds. Almost 700 pounds of snakes were captured during the event. (Staff Photo)

FANCY THAT!

If all the battery-operated devices in this country were counted, they would add up to about 400 million. That's two for every person in the United States!

If all the batteries used to power these devices in just one year were laid end to end they would reach from New York City to Phoenix. That's a distance of 2,400 miles!

That's also about \$600 million worth of batteries we're throwing out this year. And for you that's neither economically nor ecologically sound. Now there is an alternative: the innovative, low-cost General Electric Recharge Battery System with batteries that can be recharged at least 1,000 times or more!

Rob Brown Named Dist. Chairman

Rob Brown of Throckmorton has been named a district chairman of the Texas Beef Development Taskforce (BDT) a group working for a beef program that will raise \$30 million to \$40 million a year to improve the economic position of cattlemen.

Brown, one of 14 district chairmen in Texas, was appointed by J. D. Sartwelle of Houston, chairman of the Texas BDT. He and county BDT chairmen in this area, to be appointed soon, will be conducting an extensive educational program to inform cattlemen about the upcoming Beef Referendum, in which all cattlemen will be eligible to vote.

The Beef Referendum is to determine whether cattlemen want a national self-help program. It was authorized by the Beef Research and Information Act, passed by Congress in May of last year.

If approved by two-thirds of the cattlemen voting, there would be a uniform collection of three-tenths of one percent of the value on each animal sold. This rate will raise \$30 million to \$40 million a year to be invested in beef research, promotion, consumer education and foreign market development. Any cattleman not interested in participating may receive a refund, upon request.

"Every cattleman knows that we have been through the economic wringer the past three years," says Sartwelle. "This is a self-help program that can help every segment of our industry. Therefore, I urge every cattleman to attend the informational meetings, to be scheduled in every county during the next 60 days, and to vote 'Yes' in the upcoming referendum, expected to be held in May or June."

Students Should Return SSI Cards

Students 18 and over getting monthly social security payments are getting an attendance report card that should be filled out and returned to social security as soon as possible, according to Glyn Hammons, Social Security District Manager in Abilene.

"The cards are mailed

about 3 months before the end of the school year to students getting social security checks," Hammons said. "The information on the attendance report helps us decide if the student can continue to get monthly payments."

"Delay in returning the report card can mean a delay in future payments," he said. Full-time students 18 and over who remain unmarried can get social security checks until they're 22 if a parent gets social security payments or has died after working long enough under social security.

Over 700,000 students in colleges, high schools, and trade schools, get monthly social security checks.

"Students who need help with the attendance report or information about social security benefits can call or write any social security office," Hammons said. The Abilene Social Security Office is at 142 South Pioneer. The phone number is 698-1360.

Bail Denial Measure Proposed

Senator Jack Ogg (D-Houston) today announced the passage of Senate Joint Resolution 3, an amendment to the Texas Constitution which would allow judges to deny bail to repeat offenders.

"At the present time, a person can repeatedly break the law and still be released on bail to go out and commit further offenses against the public. This bill would allow judges, under certain circumstances, the right to keep a person in jail when he finds substantial evidence that a person is guilty, provided certain Constitutional safeguards are met. This bill will go a long way in reducing the crime rate, especially for burglary and theft. Too many people, after committing crimes, have gone out and committed burglary to

raise the cost of a bail bond or to feed a drug habit. This will end that merry-go-round and put repeat, habitual criminals in jail," Senator Ogg said.

If the resolution is successful in the House of Representatives, it will be put to a vote of the people in the 1978 general election. If adopted by the electorate, the provision would amend Article 1, Section 11a of the Texas Constitution.

"I am convinced that the people of Texas will strongly support this measure, since it does provide many safeguards to prevent persons from being arbitrarily or unjustly held in jail. It provides that a person must have his bail denied within 7 days of his first arrest or he has an absolute right to bail. Furthermore, a denial of bail can only be effective for 60 days. If a person does not come to trial within that time, he must be released. Finally, an order denying bail must be given top priority if it is appealed," the Houston Senator concluded.

Utley Elected To DQ Board

James L. Utley of Midland, executive vice-president of Dairy Queen of Taylor County and Dairy Queens of West Texas, has been elected to a three-year term as one of three new members of the Board of Directors of the Texas Dairy Queen Trade Association at its just concluded 1977 convention in San Antonio.

Chosen for a 1977-80 term, Utley is the only completely new director on the nine-member board of TDQTA, the membership of which encompasses the owners and chief executives of the 900-plus DQs in Texas. This group thus is the largest trade association of its kind in the nation, as the 900-plus DQs in Texas constitute more than one-third of all the Dairy Queen restaurants in the United States.

In his capacity as a part owner and officer of the two

Dairy Queen companies with which he is associated, both of which have their headquarters in Fort Worth, Utley is the chief executive in charge of the operations of 34 DQs, including the Haskell Dairy Queen.

Facts & Fancies



When primitive man discovered fire and heat, he was able to supplement his diet of fruits, nuts, berries and animal products with many cooked vegetables he would have had difficulty digesting raw.

77,000 Plus View Southwest Farm Show

More than 77,000 farm and ranch operators trooped through the turnstiles last week for the Southwest Farm Show and Championship Tractor Pull held in Fort Worth.

Winners were announced for the state-wide Future Farmers of America tractor mechanics contest on Saturday with first place going to the DeKalb FFA Chapter.

Coleman and Dayton won second and third place.

Irene Degner of Malone was named winner in the Daytime Division of the Natural Fibers Fashion Review which ended with a style show on Saturday during the Farm Show.

First place in the After-Five Division was awarded to Janell Sherwood of Goldthwaite.

The fashion-conscious homemakers were given gift certificates by J. C. Penny Co. and trophies by Progressive

Farmer magazine, one of the co-sponsors.

After three nights of tractor pulls in the Convention Center arena, winners from Texas and Oklahoma included: 5000# Southwest Open-Ronnie Culp, Lamesa; 7000# Southwest Modified-Jerry Willis, grandview; and 9000# Southwest Super Stock-Elbert Long, Big Spring.

Other winners were: 9000# Southwest Stock-Wayne London, Apache, Ok.; and 12,000# Southwest Stock-Steve Kenemer, Burns Flat.

A total of 26,050 fans turned out for the pulls.

Dates for the 1978 Southwest Farm Show and Tractor Pulls have been set for March 10, 11, and 12 in the Tarrant County Convention Center in Fort Worth.

COWBELLES
The Haskell CowBelles will hold a meeting March 28, at 7:30 p.m. in the Community Room of the Haskell National Bank. A beef development task force film will be shown. All members are urged to attend and interested persons are invited.

GREAT ANNUAL GENERAL ELECTRIC TRUCKLOAD VALUES

MODEL WYM9314PN MODEL XB2460SL

25" DIAGONAL COLOR TELEVISION
• 100% Solid-State chassis • Black Matrix, In-Line picture tube system
• One Touch Color® System
• Dramatic Mediterranean cabinet of genuine hardwood solids with side and top panels of simulated woodgrain composition board and decorative drawer panel of simulated woodgrained molded polymers.

Reg. \$689.95
\$639⁹⁵

12" DIAGONAL BLACK & WHITE TELEVISION
• AC-DC play-anywhere TV • Plays on 12 volt battery power or regular AC house current. (External battery pack not included) • 100% Solid State • High impact plastic cabinet
• Cigarette lighter cord and earphone included

Reg. \$149.95
\$119⁹⁵



ANDERSON TIRE COMPANY

206 S. AVENUE E

PHONE 864-2900

Haskell, Texas -We Reserve the Right to Limit- Home Owned

Parker's Super Market

506 North Second USDA Food Stamps Coupons Gladly Accepted Phone 864-3454

TASTE THE DIFFERENCE

QUALITY-MEATS

SAVE THE DIFFERENCE

USDA "CHOICE" ROUND **Steak LB \$1.19**

SLICED SLAB **BACON LB 99¢**

FRESH GROUND **BEEF LB 69¢**

JOHNSTON'S FROZEN **Fruit Pies 89¢**

- APPLE
- PEACH 26 OZ
- CHERRY
- STRAWBERRY-RHUBARB

SOFT-N-LITE ALL PURPOSE **FLOUR \$2⁷⁹**

25 LB BAG

MORTONS **MAYONNAISE 69¢**

32 OZ SIZE

TIDE \$4⁴⁹

10 LBS, 11 OZ SIZE

WISCONSIN LONGHORN **Cheese \$1.29**

POUND

WHITE SWAN WHITE OR **Golden Hominy 5^{15 OZ} FOR \$1.**

WHITE SWAN SLICED OR **Whole Beets 4^{16 OZ} FOR \$1.**

WHITE SWAN **Leaf Spinach 4^{15 OZ} FOR \$1.**

WHITE SWAN WITH OR WITHOUT SNAPS **Blackeye Peas 4^{FOR} \$1.**

WHITE SWAN 100% PURE **Instant Tea \$1.29**

WHITE SWAN **Bartlett Pears 16 OZ 39¢**

WHITE SWAN HALVES OR **Sliced Peaches 16 OZ 39¢**

TONE-TEX 8 ROLL PKG **Bathroom Tissue \$1.29**

RUSSET **Potatoes 79¢**

10 LB BAG

WASHINGTON **Pears 29¢**

POUND

BUY **4-32 oz. Pibb AND GET 2-32 oz. Cokes FREE \$1.19**

PLUS DEPOSIT



SPRING'S MARCH OF VALUES

MARYLAND CLUB GROUND
1 LB CAN

M SYSTEM
Your FRIENDLY
SUPER MARKETS
112 N. AVE. D HASKELL, TEXAS
"WHERE YOUR DOLLAR BUYS MORE"

COFFEE \$2.99

SHOP HERE
AND SAVE
EVERYDAY

Specials Good
March 24-30

**DOUBLE
S & H GREEN STAMPS
WEDNESDAYS**
With The Purchase
Of \$2.50 Or More

BURLESON'S STRAINED HONEY 24 OZ JAR \$1.19	CATTLEMAN'S HOT BAR-B-Q SAUCE 18 OZ 49¢	GLADIOLA CORN MEAL 5 LB BAG 79¢	GLADIOLA FLOUR 25 LB BAG \$2.99
--	---	--	--

NEW-BLUE BAY TUNA FLAT CAN 49¢	SWIFT'S JEWEL Shortening 42 OZ. CAN 99¢	KOUNTRY FRESH Sweet Milk GAL. JUG \$1.69	KOUNTRY FRESH Fruit Drinks ASST. FLAVORS GAL. JUG 79¢
--	---	--	---

FRENCH'S PURE MUSTARD 24 OZ JAR 59¢	TREESWEET FROZEN ORANGE JUICE 5 6 OZ CANS \$1.00	KOUNTRY FRESH EVAPORATED MILK 3 TALL CANS 95¢
--	---	--

MR. PIBB
4 32 OZ BOTTLES \$1.19
PLUS DEPOSIT

GET 2 COKES FREE!!!
GET 2 32 OZ COCA COLA FREE



BIRDSEYE FROZEN
COOL WHIP
TOPPING
9 OZ CARTON
59¢



KOUNTRY FRESH COTTAGE CHEESE 1 LB CARTON 59¢	STRONGHEARD DOG FOOD 7 15 OZ CANS \$1.00
	NUTWOOD FROZEN Glazed Donuts 14 OZ. FANCY PACK 69¢

SHOP M-SYSTEM FOR THE FINEST FRESH PRODUCE — EVERYDAY

CRISP RADISHES 1 LB. CELLO 29¢	TEXAS VALENCIA-JUICE ORANGES 5 LBS \$1.
---	--

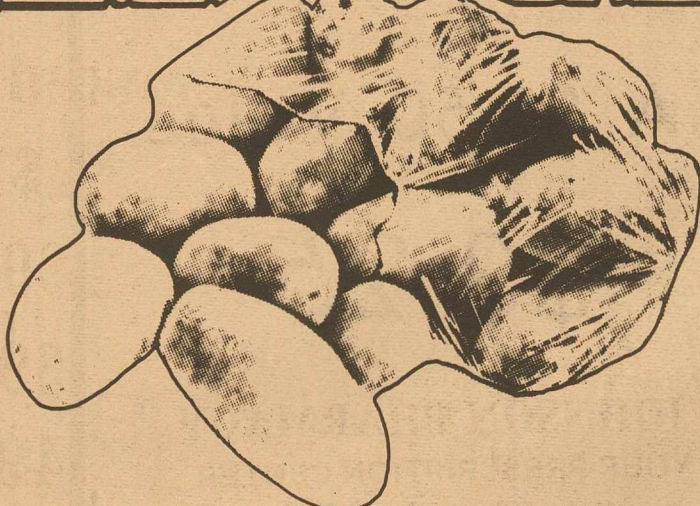
RED RIPE STRAWBERRIES PINT 49¢	GREEN CABBAGE LB 19¢	 U.S. NO.1 RUSSET POTATOES 20 LB BAG \$1.39
---	---	---



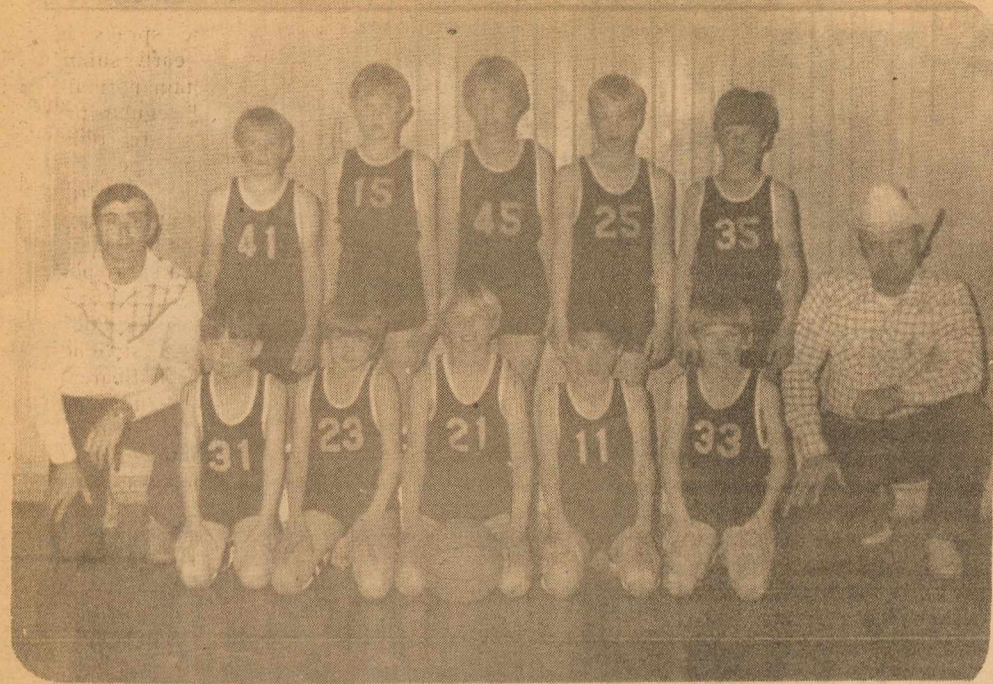

9-10 YEAR OLD LITTLE DRIBBLER All-Stars include: (front row, left to right) David Adams, Shawn Chambers, Keith Parrott, Randy Roewe, and Lex Weatherly. Back row, Robert Ivy, Shane Hadaway, Steve Boyd, Shane Gilliam and Shawn Lane. Coach is Jerry Hadaway and Assistant is Larry Gilliam. Alternates are Tim Johnson and Andy Griffith. (Staff Photo)



11-12 YEAR OLD LITTLE DRIBBLER All Stars include: (front row, left to right) Paul Cox, Doug Richardson, Doug Lanier, Toby Villa, and Travis Young. Back row, Mark Bailey, Shawn Welch, John Walker, Patrick McCoy and Jamie Davis. Coach is Jack Medford and assistants are Mac McBroom and James Davis. Alternates are Barry Tidrow and Lonnie Hise (Staff Photo)

Bloodshot Eyes, Hunger Pangs May Be Marks Of Pot Smoker

Johnny doesn't go to football practice any more. He's dropped out of the high school drama club and neglects his homework.

Once a busy and active lad, Johnny has taken to loafing a lot, and bragging about all the great things he's going to do—if he gets the right breaks.

Sometimes his eyes are bloodshot, and he has a persistent cough. He is alternatively euphoric and depressed. His hunger pangs are more frequent than those of most growing boys and he sleeps a lot.

What's the matter with Johnny? It is very likely that he is a pothead—one of the million or so young people in the country who have made marijuana their way of life.

Although marijuana is not physically addictive, it can lead to psychological dependence—and it can also cause a youngster to experiment with more potent and dangerous drugs and to steal and commit other crimes to support the habit.

Of particular concern is the fact that pot-smoking is becoming a more significant factor in highway accidents as

it impairs judgement, depth perception and the ability to react swiftly and decisively in a crisis.

The Department of Safety and Research of the Combined American Insurance Company, Dallas reports that several surveys have disclosed that as many as 20,000,000 Americans have smoked "grass" at least once and that most of the heavy users are young people who buy illegally imported pot on college campuses, in dormitories, on street corners and in candy stores, among other places.

Now that a national move is afoot to remove marijuana-smoking from the category of criminal offenses and make it a misdemeanor, the health and safety authorities fear that more young people will "go to pot" and the number of traffic accidents will increase. Even the National Organization for the Reform of Marijuana Laws has asked for increased vigilance against pot smoking and its potential hazards.

Dr. James Nichols of the National Highway Traffic Safety Administration finds that the marijuana smoker tends to be in a different kind of highway accident from the drinking driver. The smoker is more likely to crash because of inattention than because of aggressive or fast driving, he said.

The National Safety council notes that experiments with marijuana smoking have uncovered such driving errors as failure to recognize signs or the presence of other cars; delays in response to visual cues; impaired attention span; failure to detect peripheral visual and auditory signals; relaxed vigilance, and increased starting and braking time.

It is the opinion of Dr. Robert Peterson of the National Institute of Drug Abuse that you don't have to be "stoned" (high) on a "joint" (marijuana cigaret) to face danger on the highway. He maintains that anyone who can feel any effect from marijuana should not get behind the wheel.

"Pot and driving are like gasoline and matches," he declares. "They just don't mix."

The presence of marijuana in the body can be detected with a blood test, and scientists are working to perfect other techniques, including a breath test similar to that administered suspected drunken drivers.

Combined's safety researchers point out that the principal active chemical ingredient in marijuana, a form of hemp, is THC—Delta-9-tetrahydrocannabinol. It is found in varying amounts in Indian hemp, which is cultivated principally in Mexico and the Orient. The marijuana that grows wild in the United States is not considered to be very potent.

Hashish—or hash—is a dark brown substance gathered from the tops of marijuana plants and is usually smoked in water pipes or eaten. It is at least five times stronger and more dangerous than the marijuana leaves that most people roll in cigaret paper or tamp into pipes.

Most pot users smoke the dried green leaves of the marijuana plant, which smells something like alfalfa, but some eat it; while the reaction time is slower, the resulting "high" lasts longer.

To be fully effective, marijuana should be relatively fresh. The longer it has been around, the less potent it will be.

In addition to detectable physical signs that a person may be a pot smoker, there are psychological side-effects, according to Combined's safety experts. Among them are distortions of hearing, vision and the sense of time. Users often become suspicious of others or feel that they are thinking more clearly than ever before.

Their personality development can be disrupted so severely that they become socially maladjusted. The name for such a marijuana-induced psychological upheaval is "amotivational syndrome," which means the sufferer has lost all desire to work, compete or face challenges.

"In short," a Combined researcher observed, "one's interests and concerns are centered on one thing—where to get the next joint of marijuana for the next high."

WT C of C Opposes Bill On Refineries

In a letter to the 56 members of the Texas Legislature representing portions of West Texas, the West Texas Chamber of Commerce has expressed its opposition to H.B. 1200 that proposes to tax Texas refineries at 5% of the value of the crude oil and distillate processed.

Texas has 45 refineries located in 27 counties. The refineries employ 36,900 workers with total wages of about \$613 million a year. Secondary related jobs, such as petrochemicals, retailing, banking, etc. would run into the hundreds of thousands. All of these jobs would be in immediate jeopardy if the refinery tax were imposed. Refining in Texas ranks as the second largest manufacturing industry in Texas. Largest is the chemical industry which exists in Texas because refining is the source of its principal feedstock.

W. H. Collyns of Midland, WTCC president, says that "this tax cannot be 'passed on' as sponsors glibly claim. Nor can it be absorbed by Texas refineries. It would immediately penalize all Texas refineries with a 5% price handicap with out-of-state competition. Texas does not have a monopoly on refining.

In fact, 74% of U. S. refining is done in other states.

"Competition would probably force Texas refineries to move or to divert their refining operations to other states that do not have a refinery tax in order to meet national and world competition. Profit margins are now in the fraction of a cent range and certainly provide no margin for absorption of such a tax.

"Too many West Texans have worked too hard and too long to create more and better job and profit opportunities in West Texas to allow the Texas Legislature to torpedo future industrial development, job and profit opportunities and present refinery jobs and related jobs."

C. L. Cooke of Fort Worth, chairman of the WTCC's State Affairs Committee, says that "the imposition of the refining tax would immediately bring to a halt projects creating new and better jobs and profit opportunities for almost all Texans. Ultimately, Texas refiners would probably be forced to move their operations to other states or shut them down.

"This bill would set a very devastating precedent of a manufacturer's tax, which isn't used in other states, if it were extended to all Texas manufacturers. Such a policy would almost fatally damage the possibility for future industrial development and more jobs in Texas."

Texans Near Bottom In Tax Burden

Most people would prefer to pay not taxes at all. But Comptroller Bob Bullock said Thursday that Texans at least enjoy a lighter state and local tax burden than do the residents of 43 other states.

In his March monthly financial statement, Bullock noted that recent studies show that Texans pay about 10 percent of their personal income in state and local taxes, compared to a national average of 11.9 percent.

Texas ranked 44th among the 50 states, he said. New York State—where residents paid 15.7 percent of their personal income in state and local taxes—ranked first.

The Comptroller's financial statement also reported that because of lower interest rates, Texas local governments issued new bonds totaling \$2.1 billion in 1976, a record high.

Bullock noted that January state revenues totaled \$487.5 million, bringing state revenues during the first five months of fiscal 1977 to \$2.6 billion—a nine percent increase over the same period in fiscal 1976.

State expenditures during January totaled \$544.4 million, he said, raising total expenditures to date during fiscal 1977 to \$2.86 billion—only one percent ahead of fiscal 1976 levels.

The state closed its books on January 31 with a total cash balance of \$1.27 billion, Bullock said.

NEVER SLEPT A WINK



Don't lay awake at night fearing your wheat will be destroyed by hail. Insure and be sure, See Granddad Now. Kyle

The HARTSFIELD AGENCY

EVERYTHING IN INSURANCE

HASKELL PH. 864-2665

JOB OPENING

No Experience Required
Starting Pay
Trainees \$2.40 Hour
Experienced \$2.50 Hour
Piece Rate Based On \$3.00 Hour

Stamford Mfg. Co.

Stamford, Texas
PHONE 915-773-5371

RUSS AGRICULTURE FLYING

AERIAL SPRAYING

WORMS — GREEN BUGS

Russ Matthews, Owner

Call 864-2035

Haskell, Texas



Henry W. Block

"If we make an error on your taxes, we pay the penalty. And the interest."

Reason No. 14 why H&R Block should do your taxes.

H&R Block doesn't make many mistakes. Our people are trained not to. But if we should make an error that costs you additional tax, you pay only the additional tax. Block pays any penalty and interest. We stand behind our work.

H&R BLOCK
THE INCOME TAX PEOPLE

115 N. Ave E 864-3322
OFFICE HOURS 8:00 to 5:00
Monday Through Friday

Rich and Sensuous
As The Emerald Jewel Itself.

Emeraude
Eau de Cologne

A \$6.50 Value

Just

\$3.25

JOHNSON PHARMACY
YOUR PRESCRIPTION CENTER

418 North First — Haskell, Texas
Open 7:30 to 6 p.m. — Closed Sunday
Night and Sundays call 864-3439

Unscamble This Accident

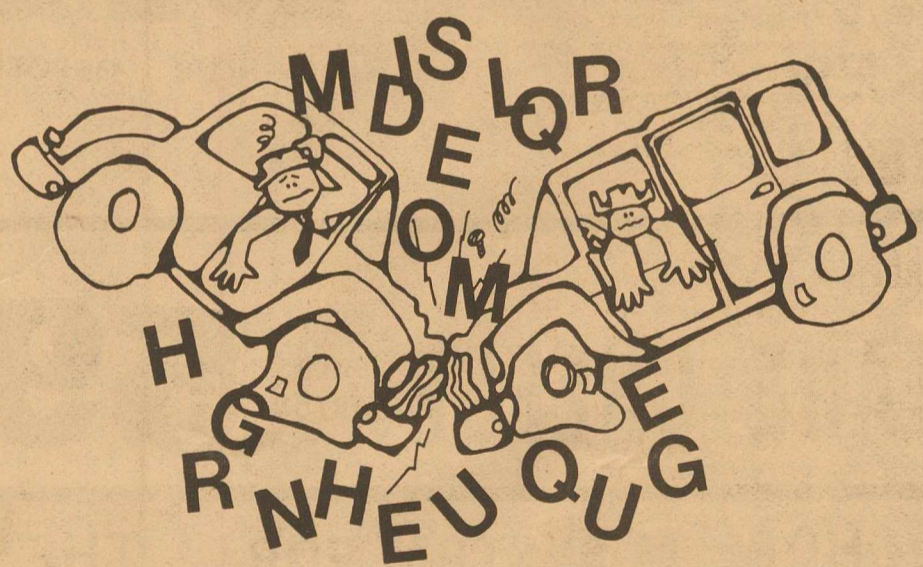

One of the drivers above has made a careless mistake, and look at the jam he caused! Fill in the blanks to unscamble the accident to find out what happened.

He didn't y_____ at the s_____ when he switched l_____. He was driving on the h_____ without a l_____. when he couldn't s_____ in time causing an a_____. He hit another c_____, and injured a p_____. _____ crossing the road. The next thing he heard was a s_____.

The next thing he heard was a siren. He didn't yield at the stop when he switched lanes. He was driving on the highway without a license when he couldn't stop in time causing an accident. He hit another car, and injured a pedestrian crossing the road.

And, please, drive safely next time.



TEXAS GOVERNOR'S OFFICE OF TRAFFIC SAFETY



EIGHTEEN-YEAR-OLD CINDY THOMAS showed the Reserve Champion Heifer, Cindy, the daughter of Mr. and Mrs. C. A. Thomas, and "Ler Lady Axtell" have won blue ribbons at the Ft. Worth, Dallas, and Abilene stock shows. Her heifer was bred by Jack Labeling of Round Mountain, Texas. The senior is a nine-year 4-H member and has shown in Houston for seven years, scoring with a Champion Heifer in 1971. Cindy is active in student affairs, having been secretary of FHA, secretary of the National Honor Society, FFA Sweetheart and secretary and flute player of the band.

Farm-facts

A Weekly Report Of Agri-Business News
Compiled From Sources Of The
TEXAS DEPARTMENT OF AGRICULTURE
John C. White, Commissioner

Slightly Behind... Way Below... More Than Half Above.

Typical spring weather in Texas is taking its toll on some planting plans, but all in all, progress is being made.

Cotton planting has been slowed due to wet and cold and is considerably behind the three-year average. Grain sorghum planting is also behind the three-year average. Rice and peanut seeding are underway.

Warmer weather has made wheat fields respond as well as oats.

Many parts of the state have been invaded by dust, caused mainly by excessive strong winds. The wheat crop has been hurt severely in some sections as a result.

Corn planting is gaining momentum but is well behind the average for this time of year.

The condition of livestock throughout the state has improved because of warmer weather. Cattle in the Coastal Bend area are still weak, but in other parts of the eastern half of the state herds are rated fair.

Cattle in the western half of the state are considered good.

Range conditions have also improved considerably throughout the state. Goat shearing continues on the Edwards Plateau.

A 49 PER CENT REDUCTION in the 1977 Texas spring onion crop is forecast by the Texas Crop and Livestock Reporting Service.

Based on March 1 conditions, the Texas crop is forecast at 2,451,000 hundredweight. Acres are estimated at 16,900; this is 30 per cent below the acreage last season. Yield per acre is expected to be about a fourth under that of a year ago.

Weather is given as the main reason for the decline. In the Rio Grande Valley, many fields of onions appear thin and lack normal plant size. Harvest in the Valley is expected to begin around the end of this month.

Harvest in the Winter Garden area is expected to begin about the end of April and continue through July. In the Laredo area, the crop is progressing well, and harvest should start in a few weeks.

Nationwide, the combined spring acreage for harvest for Texas, Arizona and California is expected to be 24 per cent below the 1976 total.

THE STATE'S CITRUS CROP is now estimated to be 16,900,000 boxes, which would be seven per cent above the past season, and more than half above the 1974-75 season.

Grapefruit production is currently forecast at 11,500,000 boxes. This is also seven per cent above a year ago.

Production of all oranges is expected to total 6,600,000 boxes. This is six per cent more than a year ago.

Early and mid-season oranges are projected at 4,200,000 boxes and Valencias at 2,400,000 boxes.

With dry weather having returned to the Valley, harvest has increased rapidly. More than half of the grapefruit have been picked and about 15 per cent of the Valencia crop has been harvested.

Nationwide, grapefruit production is forecast at 69,900,000 boxes.

USE YOUR SEAT BELT

DANCE RHINELAND GYM

Saturday March 26
Andy Lopez and
The Country Moonlighters
9:00-1:00
Admission \$3.00

Antacid Info Available

If your stomach is upset, you take a tablet, or a powder or a "soothing pink" liquid, or something you chew. All are antacids—medicines you can buy without a prescription.

What is in these medicines? Are they safe? Are they effective? These are some of the questions answered in a new booklet from the Food and Drug Administration. It also discusses when you should not use antacids and what side effects they may

cause. For your free copy of Antacids, send a postcard to the Consumer Information Center, Dept. 643E, Pueblo, Colorado 81009.

In the past, claims made for antacids said or implied the product would do everything from easing your stomach pains to relieving fatigue to getting rid of the "blahs." Now, however, antacid labels are limited to stating that the product is recommended for relief of three specific symptoms—"heartburn, sour stomach, and/or acid indigestion."

Be sure to read the label—and heed what it says.

Under "warning" the label must tell you the recommended daily dosage in a 24 hour period, and how long you can use the product without the advice and supervision of a physician.

Some antacids cause constipation and others have a laxative effect. Those products must carry a warning on the label.

Products with relatively high amounts of magnesium, sodium or potassium must carry a special warning. This is especially important for older persons. Products containing these ingredients recommend half doses for

people over 60. In addition, magnesium or potassium should not be used by people with kidney disease, except on the advice of a physician. And sodium should be avoided by those on a salt restricted diet.

Products with lactose (milk sugar) also require a special warning, for the benefit of people who are allergic to milk.

Remember that nonprescription medicines are not meant to—and don't—cure disease. They should be used only for temporary relief of minor symptoms. Improper use of a nonprescription medicine may aggravate your

symptoms, hide a condition that needs a doctor's attention, or lead to other undesirable results. If you pop pills week after week for acid indigestion, you may be covering up an ulcer.

Antacids (free) is one of over 200 selected Federal consumer publications listed in the current edition of the catalog, Consumer Information. Published quarterly by the Consumer Information Center of the General Services Administration, the catalog is your free by sending a postcard to the Consumer Information Center, Pueblo, Colorado 81009.

Savings Bond Report

January sales of Series E and H United States Savings Bonds in Haskell county were reported today by County Bond Chairman R. W. Herren. Sales for the first month period totaled \$4,739.00 for 3% of the 1977 sales goal of \$165,000.00.

Texas sales during the month amounted to \$21,030,227, while sales for the first month of 1977 totaled \$21,030,227 with 8% of the yearly sales goal of \$276.9 million achieved.

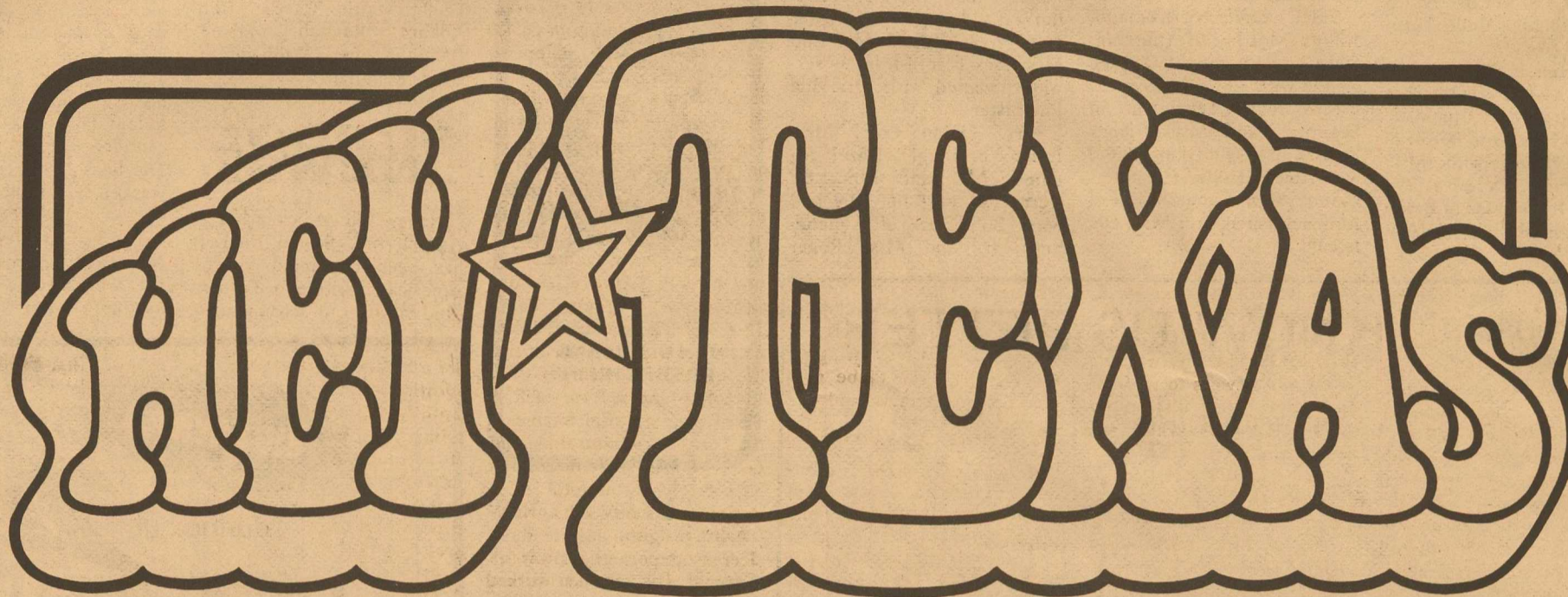

FREEDOM OF CHOICE IN TEXAS-SIZE LUXURY.

WE'VE GOT IT!

AT PERRY MOTORS

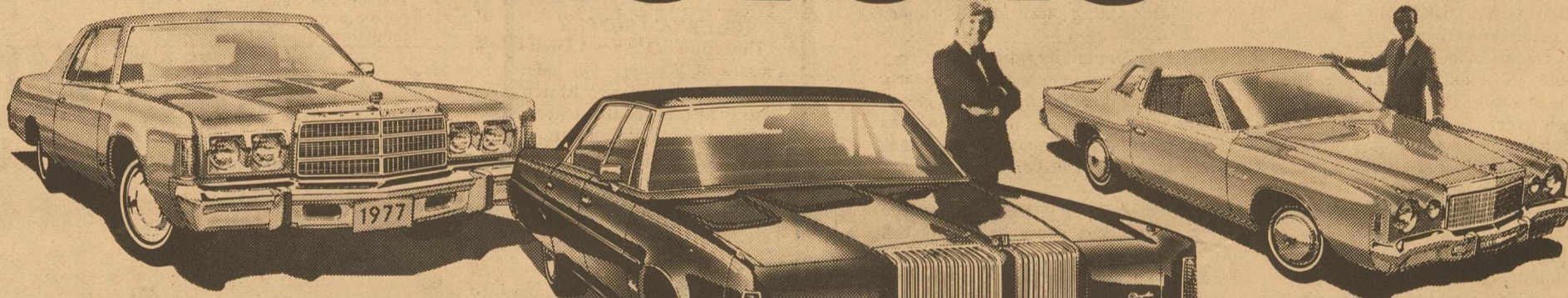

**CHRYSLER NEWPORT
FOR TEXAS-SIZE ROOM,
HERE'S THE CAR TO CHOOSE.**

Lots of room like you've come to expect. Plus, Newport is backed by Chrysler engineering. With power steering and brakes, TorqueFlite automatic transmission and Electronic Lean Burn System — all standard.

**CHRYSLER NEW YORKER
THE LUXURIOUS CHOICE.
LUXURY AND TEXAS-SIZE ROOM.**

New Yorker has the luxury and room us Texans need. It lets us stretch out and drive in comfort. With standard features like power steering and brakes, power windows, and Chrysler's Electronic Lean Burn System. It's computer controlled to deliver smooth, responsive acceleration and performance.

**CORDOBA "S"
SPORTY, LUXURIOUS,
AND AFFORDABLE.**

Cordoba "S" comes with a sporty new interior, as well as all the luxury and engineering features Cordoba is known for. No wonder Cordoba is the most successful Chrysler ever introduced.

Stop in soon and see our full-line of Texas-size cars.

AUTHORIZED DEALER CHRYSLER CORPORATION

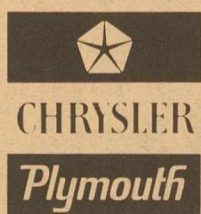

FOR YOUR FREEDOM OF CHOICE, SEE... PERRY MOTOR CO. 304 SOUTH FIRST HASKELL

J R B
SUPERMARKET
 1200 North Avenue E Haskell, Texas
 PRICES GOOD MARCH 24 THROUGH MARCH 30

PARADE

NOW

DEL MONTE
Fruit Cocktail
 303 CAN
41¢

HUNTS WHOLE
Tomatoes
 300 CAN
43¢

BAGGIES
Sandwich Bags
 80 COUNT BOX
49¢

PARADE SLICED, CRUSHED OR CHUNKS
PINEAPPLE
 #1½ CAN
43¢

KRAFT ROKA
SALAD DRESSING
 8 OZ BOTTLE
77¢

VEG ALL NEW HOME STYLE
Mixed Vegetables
 #2½ CAN
69¢

PARADE SLICED
CARROTS
 303 CAN
4/\$1

IMPERIAL PURE CANE
SUGAR
 5-LB. BAG
89¢
 With Bonus Booklet 29c

HUNTS
Tomato Sauce
 8 OZ CAN
5/\$1

PARADE
SPINACH
 303 CAN
5/\$1

DAIRY & FROZEN FOODS

PARKEY
MARGARINE LIMIT 3 1# QUARTERS **3/\$1**
 GANDYS QUALITY CHECK
Cottage Cheese 24 OZ CARTON **99c**
 IMPERIAL LIGHT BLEND
Margarine 2/8 OZ TUBS **59c**

PILLSBURY BUTTERMILK OR COUNTRY STYLE
BISCUITS 8 OZ **4/59¢**
 IMPERIAL LIGHT BLEND
Margarine 1# QUARTERS **49c**
 OLE SOUTH
Cobblers ALL VARIETES 2# **\$1.49**
 MINUTE MAID
Lemonade PINK OR PLAIN 6 OZ CAN **4/\$1.00**

PARKEY SOFT DIET
Margarine 2/8 OZ TUBS **59¢**
 OLE SOUTH
Pie Shells TWIN PACK **39c**
 MORTONS
Donuts LEMON FILLED OR CHOCOLATE ICED **69c**
 MINUTE MAID
Lemonade 12 OZ CAN **49c**

JRB ALL FLAVORS
ICE CREAM ½ GAL CARTON **99¢**
 With Bonus Booklet 39c

Cookies KEEBLER COCONUT CHOCOLATE DROPS OR RICH 'N CHIPS 14 OZ PKG **97¢**

Cat Food FRISKIES ALL FLAVORS 15 OZ CAN **27¢**

Dog Food FRISKIES ALL FLAVORS 15 OZ CAN **4/\$1**

JRB ALL PURPOSE
Shortening
 3# CAN **99¢**
 With Bonus Booklet 39c

KOUNTY KIST 12 OZ CAN
CORN 3/\$1.

PRODUCE

RUSSET
Potatoes 15 LB BAG **\$1.29**

ORANGES NAVEL CALIFORNIA SEEDLESS **4 LBS \$1**

POTATOES RED NEW CROP **LB 19¢**

CABBAGE TEXAS NEW CROP **LB 25¢**

AVOCADOS LARGE SIZE **3 FOR \$1**

YAMS US #1 **3 LBS \$1**

PARKEY
MARGARINE
 1# Quarters
3 FOR \$1
 LIMIT 3

**OUR QUALITY IS HIGHER...
OUR PRICES LOWER...**

**J R B
SUPERMARKET**

WE HONOR FOOD STAMPS



MIRACLE WHIP
SALAD DRESSING
79¢ LIMIT 1
Qt. Jar With Bonus Booklet 19¢

HORMEL
Potted Meat
3 OZ CAN
4/\$1

VEG ALL
Mixed Vegetables
8 OZ CAN
4/\$1

NEW JOHNSONS
GLOSS 'N TOSS
Furniture Polish
12 COUNT
\$1.49

**Double Stamps
Wednesday & Saturday**

DINNERS KRAFT DELUXE MACARONI & CHEESE 14 OZ BOX **77¢**

Pizza Mix CHEF BOY AR DEE 15 OZ BOX **89¢**

DINNERS KRAFT EGG NOODLES & CHEESE 6 OZ BOX **37¢**

Ravioli CHEF BOY AR DEE BEEF 15 OZ CAN **57¢**

HEALTH & BEAUTY AIDS

Deodorant ARRID EXTRA DRY ROLL ON 1 1/2 OZ REG. \$1.26 **89¢**

Shampoo SUAVE DANDRUFF CONTROL 16 OZ REG. 99¢ **79¢**

Toothpaste AIM 15¢ OFF LABEL 6.4 OZ REG. \$1.04 **79¢**

Sanitary Pads KOTEX MINI DEODORANT 24 COUNT REG. \$1.55 **\$1.49**

QUAKER
MasaTrigo
8# BAG
\$2.35

KRAFT COLESLAW
SALAD DRESSING
8 OZ BOTTLE
75¢

Del Monte
WHOLE NEW
Potatoes
303 CAN
3/\$1

BACON ARMOUR STAR SLICED SLAB **\$1.09** LB

FARMLAND **Pork Chops** FAMILY PACK LB **\$1.09**

FARMLAND **Pork Chops** WAFER THIN LB **\$1.39**

FARMLAND **Pork Roast** BOSTON BUTT LB **89¢**

FARMLAND **Spare Ribs** 3/5 LB AVERAGE LB **99¢**

Fryer Breast LB **99¢**

Fryer Back & Necks LB **29¢**

Fryer Thighs or Drumsticks LB **69¢**

FARMLAND **PORK CHOPS** CENTER CUT LB **\$1.29**

Fryer Wings LB **39¢**

Beef Liver MARKET SLICED LB **39¢**

Calf Liver MARKET SLICED LB **49¢**

FARMLAND **Bacon** 12 OZ PKG EACH **99¢**

FARMLAND **Link Sausage** 12 OZ PKG EACH **79¢**

ARMOUR STAR 12 OZ PKG SOFT PACK [BOLOGNA, BEEF BOLOGNA, THICK BOLOGNA, & GARLIC BOLOGNA] EACH **89¢**

Luncheon Meat **89¢**

ARMOUR STAR **Grill Dogs** 1# PKG EACH **99¢**

OSCAR MAYER CROWN BRAND MARKET SLICED **Bologna** EACH **79¢**

DECKER **Salt Jowls** FINE FOR SEASONING LB **49¢**

DECKER **Treat Franks** 12 OZ PKG EACH **69¢**

Beef Steaks or Fingers TENDA MADE LB **99¢**

PORK STEAKS FARMLAND BOSTON BUTT LB **99¢**

JRB Meats are U.S. Government inspected. If for any reason you are not satisfied we will cheerfully refund your money.

CARNATION ALL FLAVORS
Instant Breakfast
6 ENVELOPE BOX
\$1.05

NABISCO NILLA
Vanilla Wafers
12 OZ BOX
61¢

AMERICAN BEAUTY
Manicotti
8 OZ BOX **75¢**

ATKINS
SWEET CHUNKIES
Pickles
32 OZ JAR
\$1.09

PARADE
WHOLE
Green Beans
303 CANS
3/\$1

RULE ROUND-UP

BY OLETA CORNELIUS Phone 997-2167 With Your News

OBITUARIES
Funeral services for Emmett Webb, 66, of Jayton and a long time Haskell County farmer and Rule resident, were held Tuesday, March 22, in the Sweet Home Baptist Church. Rev. Danny Johnson, pastor of the Hamby Baptist Church officiated. Burial was in the Rule Cemetery. Mr. Webb died at 12:15 a.m. Monday, March 21st at his home in Jayton.

Born July 30, 1910 in Commanche County, he married Rosa Lee Myers, Feb. 25, 1977, in Anson. He had lived in Rule and Haskell County most of his life and was a retired farmer.

Survivors include his wife of Jayton; seven sisters, Edith McDaniel, Gladys Dyches, Lois Carroll, Marie Tynes, and Anna Lee Tribbey all of Rule, Johnny Miller of Fort Worth and Faye Kincaid of Olney; two brothers, T. J. Webb of Portales, N.M. and Ray of Rule; a son, Winsol of Mulvane, Kansas; two daughters, Glenda Vandergrift of El Paso and Arlene Randolph of Andrews; 11 grandchildren

and two great-grandchildren.

Funeral services for Charles E. Craig, 77, a Carlton farmer and rancher, were held Tuesday, March 21, in Harrell Memorial Chapel in Dublin. Mr. Craig died Sunday, March 20th, at his home. Rev. J. W. Albernathy pastor of Purvis Baptist Church officiated. Burial was in the Midway Cemetery.

Born May 2, 1899, in Carlton, he married Sarah Alta Hickey in 1916. He had lived in Carlton all of his life.

Survivors include two daughters, Leona Stanly of Dove Creek, Colorado, and Guinda Erlanson of Gainesville; two half brothers, Melvin Carroll and Edith Carroll both of Dublin; four half sisters, Delma Glover of Rule, Adima Parham of Stephenville, Eunabell Walker of Dublin and Elnor Sims of Chilton; five grandchildren and eight great-grandchildren.

March 19th to participate in the Bluebonnet Relays and place 2nd in the Class A-B Division and set three of six records that were broken in the meet in their division. Winning first in the A-B Division was Hamlin with 99 points, Rule 2nd with 73 points, May 3rd with 62 points and Bangs was 4th with 43. Boys placing and their events are as follows: Shot Put-1st Jerry Tumlinson 49' 8 1/4"; and Robert Baiza 2nd with 49' 7 1/4". Discus-2nd Ronnie Oliver 119' 8". Mile run-3rd Hector Puebla 5:03.5. 880-6th Mike Hertel 2:10.0.

Charles Threet set a new record in the 220 yd dash with 22.9 breaking the old record of 23.0 held by Mike Simon of Goldthwaite and set in 1974. Wes Kittley set a new record in the 880 yd run with 2:02.5 and breaking the old record of 2:05.2 held by Brent Newton of Bangs and set in 1974. The mile relay team of Paul Flores, Jerry Tumlinson, Charles Threet and Wes Kittley set a new record of 3:34.2 breaking the old record of 3:36.5 held by Bangs and set in 1974. Congratulations boys!

LUNCHROOM MENU
Mar. 28-Apr. 1
MONDAY
Fish Squares
Sweet Peas
Carrot & Raisin Salad
Rolls
Spice Cake with Creme Icing
Milk

TUESDAY
Burritos
Buttered Corn
Lettuce Wedge with Dressing
Batter Bread
Chilled Fruit
Milk

WEDNESDAY
Meat Loaf with Tomato
Topping
Sweet Potatoes
Apple & Celery Salad
Rolls & Butter
Plum Cobbler
Milk

THURSDAY
Barbecue Beef on Buttered
Buns
French Fries with Catsup
Tossed Green Salad
Yellow Cake with Creme Icing
Milk

FRIDAY
Beef Stew
Cheese Toast
Cabbage & Pepper Slaw
Cornbread & Butter
Apple Cobbler
Milk

Cloud; 220-2nd Linda Rhoads 29.0; 80 Hurdles-4th Lisa Sherman; Mile-4th Mary Macias; Mile Relay-4th team of Jill LeFevre, Cindy Thompson, Wynette Williams and Joanne Cloud; 880 relay-3rd team of Lisa Sherman, Wynette Williams, Cindy Thompson and Linda Rhoads 2:01.2. Congratulations girls! Keep up the good work.

LUNCHEON
Members of the Rule Garden Club will meet on Wednesday, April 6, at 12:00 noon for a salad luncheon in the home of Mrs. A. R. Eaton. Program for the day will be "Birds-Nature's Helpers" and Mrs. C. O. Holt and Mrs. K. H. Thornton of Haskell will be guest speakers.

4H CLUB
The Haskell County 4-H Council will host a Style Show at the Meeting Room of the Haskell National Bank, 7:30 p.m., Thursday, March 24th. The Style Show is being held in co-operation with Aunt Betty's Rags in Abilene. Tickets are on sale now by 4-H girls enrolled in 4-H Clothing Projects. Tickets may also be purchased at the County Extension Office for \$1.00 and also be sold at the door. Funds raised will be used to sponsor 4-H activities in Haskell County.

Nationally Advertised
Morning Glory
Back Relief Mattresses
famous for Quality since 1903
BYNUM'S
HASKELL, TEXAS



WHEN IT COMES TO SERVICE ...

We're the "Quickest" draw in the north! We have a well-earned reputation for settling claims fairly and promptly — without a lot of paperwork and small talk! So "Reach" for your phone, partner, and call your Independent Insurance Agent!

LANE DURHAM AGENCY
510 N. 1st St.
Phone 864-3216
Haskell, Texas

FLEET OF FOOT-GIRLS
The Rule girls participated in the Albany Relays held Saturday, March 19th at Albany and placed 4th in the meet with 69 points. Competition was against A and AA Schools. Albany won the meet with 156, Roscoe was 2nd with 119, Biard 3rd with 77 points and Rule 4th with 69, Anson 5th with 38, Knox City 26 and Ranger 10. This is the second year for Rule girls to participate in a track program. Coaching the girls Saturday was John Greeson while Coach Wilson was with the boys at Brownwood.

Girls placing in the meet and their events are as follows: Shot Put-3rd Joanne Cloud 27' 10 1/4"; Discus-6th Wynette Williams; 440 Relay-3rd team of Lisa Sherman, Wynette Williams, Cindy Thompson and Linda Rhoads in a time of 55.1; 880-2nd Jill LeFevre 2:46.4 and 4th Joanne

STOCK MARKET
The market at Haskell Livestock Auction had a run of 1100 head of cattle, 130 hogs, and 0 sheep and goats at its sale, Saturday, March 19.

Big wheat field sale, Feeder steers and heifers \$1 higher, hogs \$2 lower, pairs and springers and all others steady.

Butcher calves: choice, 32-34; good, 30-32; standard, 28-30; rannies, 26-28.
Cows: fat, 25-28.00; cutters, 23-27; canners, 21-23; stockers, 25-30-200-250 head.
Bulls: bologna, 32-35; stockers, 33-38; utility, 30-33.
Stocker Steer Calves: choice 40-48; good, 38-40; medium, 35-38; common, 30-35.
Stocker Heifer Calves: choice, 33-36; good, 30-33; medium, 28-30; common, 24-28.
Feeder Steer Yearlings: choice, 38-41; good, 36-38; medium, 34-36; common, 30-34.
Feeder Heifer Yearlings: choice, 32-34; good, 30-32; medium, 28-30; common, 26-28.
Cows & Calves: good, 250-330; plain, 200-250.
Hogs-top on hogs 35.50.
Bulk of the Butcher hogs 35.00-35.50.
Sows 30-31.
Boars 19.00-26.00.
Pigs \$10-\$25 head & .25-.30 per lb.



SMART START FOR GETTING YOUR
Housecleaning
DONE QUICKLY... EASILY

Make your housecleaning chores simple... by sending

Bedspreads, Slipcovers, Blankets, Drapes, Suede and Leather Garments... Everything to us.

Use our Wardrobe Storage. We also have Rental Steamex Carpet and Upholstery Cleaners. Wet-Dry Vacuum Cleaner.

BIARD CLEANERS
Haskell & Munday

MARCH IN AND SAVE
AT **perry's** **SPRING SALE**
EVERY ITEM AN OUTSTANDING VALUE!

ROCHELLE Knits 100% POLYESTER \$1.77 YD 60"/62"	BURLINGTON Drapery Remnants 77c YD	EVERYDAY LOW PRICE Sayelle Yarn SKEIN 99c
BIG FANCY Bath Towels \$1.33	FLAT FOLD Double Knit REG. \$1.99 \$1.57 YD	45" WIDE Gingham Checks \$1.29 YD
Hand Towels 63c	Wash Cloths 43c	EVERYDAY LOW PRICE Double Knits ON BOLTS \$1.99 YD
28" SHEER NYLON Head Squares 33c	perry's	

You Are Cordially Invited To Our

GOSPEL MEETING

APRIL 3-8

CHURCH OF CHRIST

510 N. Avenue E
Haskell, Texas

Services:
Sunday 9:45 a.m. Bible Study
10:30 a.m.
6:00 p.m.

Weekday 7:00 a.m.
7:30 p.m.