

M SYSTEM

Your FRIENDLY
SUPER MARKETS

Haskell, Texas
"Where Your Dollar Buys More"
Now Open Till 8:00 Each Evening

GIANT SIZED FOOD SAVINGS



**DOUBLE
S & H GREEN STAMPS
WEDNESDAYS**
With The Purchase
Of \$2.50 Or More

Specials Good
Thurs. Sept. 15
thru Wed. Sept. 21

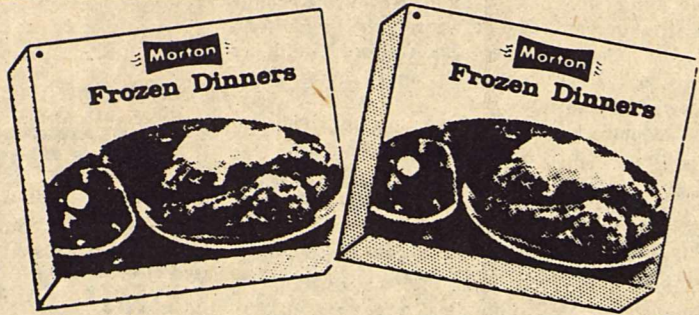

MORTON FROZEN ASST.
DINNERS
2 FOR **89¢**



Hunt's Tomato Juice
46 oz can **49¢**

Skinnners Thin Spaghetti
24 oz pkg **59¢**

Gandy's Pure
Ice Cream

5 quart bucket **\$2.39**

RIGHT
RESERVED
TO LIMIT

75¢
VALUE

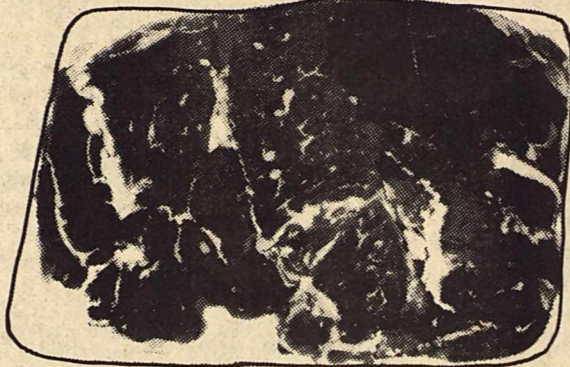

**CHUCK
ROAST**
LB. **98¢**

BONELESS
MRS. BAIRD'S CLUSTER
**CINNAMON
ROLLS**

49¢

**KOUNTRY FRESH
BUTTERMILK**
HALF
GAL. **69¢**



84-OZ. KING SIZE
\$1.99



3-LB. CAN
\$1.59

WINN DIXIE PURE PORK
SAUSAGE
REGULAR OR HOT

2-LB. BAG **\$2.19**

W D Franks
12 oz pkg **69¢**

Hickory Sweet **BACON**
1 lb pkg **\$1.09**

**BEEF
CUTLETS**
LB. **89¢**

Fresh **Calf Liver** 49¢ lb
Kountry Fresh
Biscuits 8 10 ct cans **\$1**

BOLOGNA WILSON'S ALL MEAT LB. **89¢**



DEL MONTE GOLDEN
*Whole Kernal *Cream Style
CORN
4 303 CANS **\$1.00**

NOTEBOOK
Filler Paper
200 COUNT **59¢**

DEEP SOUTH
Peanut Butter
18 OZ. JAR **89¢**

NEW REESE
PEANUT BUTTER **CHIPS**
12 OZ. PKG. **99¢**

ANTISEPTIC
Listerine
7 OZ. **79¢**
\$1.05 VALUE

COLGATE INSTANT
Shave Cream
11 OZ. **79¢**
99¢ VALUE

VICK'S 6-OZ.
Cough Syrup
\$2.69 VALUE **\$1.99**

Astor Black
Pepper 4 oz can **69¢**
Thrifty Maid
Flour 25 lb bag **\$2.99**

Fritos 59¢ value
Corn Chips 6 Pack **49¢**
Welch's 2 lb jar
Grape Jelly **99¢**

**KOUNTRY FRESH
SWEET
MILK**
GAL. PLASTIC JUG
\$1.79

**KRAFT'S
MACARONI &
CHEESE
DINNERS**

4 pkgs. \$1



SUNKIST VALENCIA
ORANGES
5 lbs. **\$1.**

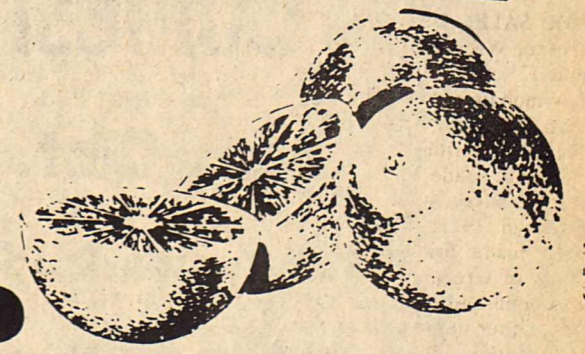

THOMPSON SEEDLESS GRAPES 2 LBS. \$1.
CRISP CARROTS 2 1 lb bags 39¢
GREEN CABBAGE LB. 10¢
Russet Potatoes 10 LB BAG 79¢

1977 Football Season

Indians vs Seymour

There 8:00 P.M.

This Page Sponsored By The Following Firms and Individuals

Haskell Co. Warehouse
& Compress
First Federal Savings & Loan
Haskell Branch—2 N. Av. D
Philpot's Service & Supply
Trussell's Tire Center
Haskell Custom Processing

Biggon Drinnon
Hanson Paint & Body
John Wayne McDermett
County Treasurer
Wallace's Exxon
M-System
Boggs & Johnson
Hale Farm Supply
Lane-Felker
Kennedy Lumber Co.
Jeter's Westside Texaco
Dean Butane Co.
Hammer Laundry
Buster's Drive-In Grocery
Martha's Beauty Center
Biard Cleaners
Perry's Gulf
Bill Wilson Motor Co.
Brian Burgess
State Farm Insurance
Federal Land Bank Assn.
Mayfield Cleaning Center
Letz Builders Supply
Haskell Co-op Gin
Richardson Truck & Tractor
Carolyn Reynolds
District Clerk
John Leek Electric

Haskell Paint & Body
J & R Radiator Shop
Gulf Oil Co.
Brooks Middleton, Agent
Nine Point Grain
Heidenheimer's
Hassen's
Perry Brothers, Inc.
Owens Radio & Electric
Nanny Plumbing
Lane Apparel
Texaco, Inc.
Larry Gilliam
McGee & Tidrow Builders Supply
Elsie's Hi-Lander
The Personality Shoppe
Smart Wear for Women 864-2501
Bynum's
The Sweet Shop
Haskell Co. Farm Bureau
City Cafe
Medford Buick-Pontiac
Merchant Plumbing & Heating
Smitty's Auto
Anderson Construction Co.
JRB Supermarket
Woodard Farm Sales
Conner Nursery & Floral
Bailey Toliver Chevrolet & Olds
Jones Cox & Co.
Sherman's Carpet & Interior
Dairy Queen
Haskell Steak House
Haskell Livestock Auction
Haskell National Bank
Gill's Grill
Cen Tex Cablevision Corp.
Queen Roofing
Hartsfield Agency
Haskell Butane

1977 SCHEDULE

Sept. 2.....Anson.....There
Sept. 9.....Open
Sept. 16.....Seymour.....There
Sept. 23.....Stamford.....Here
*Sept. 30.....Paducah.....There
*Oct. 7.....Rotan.....Here
*Oct. 14.....Aspermont.....There
*Oct. 21.....Munday.....Here
*Oct. 28.....Hamlin.....There
*Nov. 4.....Knox City.....Here
*Nov. 11.....Crowell.....Here
*District Games

SCALP 'EM INDIANS



HASKELL INDIANS

No.	Name	Position	Weight
10	Robert Rodriguez	E	130
11	Mark Wallace	QB	150
20	Monnie Hise	TB	145
25	Bruce Enriquez	E	130
28	Johnny Yeary	WB	160
33	Vonnie Hise	FB	205
35	Jimmy Browning	TB	160
44	Rex Pittman	QB	195
50	Gil Richardson	C	182
54	Todd Bragg	C	175
55	Chris Colbert	C	165
60	Amador Benavides	G	180
65	Jeff Hatfield	G	155
66	Dwain Weise	G	160
67	Willie Marshall	G	170
68	Rufino Escobedo	G	166
72	Mark Jackson	T	195
75	Giles Kemp	T	156
77	Richard Amaro	T	195
88	Nati Escobedo	E	185

Coaches: Don Flippin, Coy Payne, Jim Baldwin, Stick Raughton
Managers: Timmy Leek, Robin Land, Wade Matthews
Band Director: Wendell Gideon
Colors: Black & Gold
Cheerleaders: Sarah Cox, Connie Liles, Edith Jordan, Sherrie Everett, Renae McBroon, Cheryl Conners.
Cheerleader Sponsor: Mrs. Jeter
Twirlers: Jill Adkins, Head; Patricia Arrendondo, Terri Gideon, Sarah Cortez, Sonja Tidrow, Karon Gray.

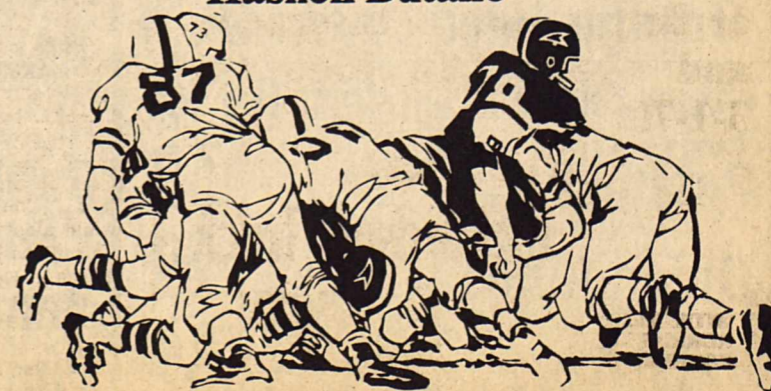

J R B

SUPERMARKET

1200 North Avenue E

Haskell, Texas

GLADIOLA

FLOUR
5 lb bag
Limit 1 Please
59¢



STORE WIDE FOOD SAVINGS

Prices Good

Sept. 15-21

Double Stamps Wednesday & Saturday



SPAM
Regular
Smoke or Cheese
12 oz can

99¢

GOLD RIBBON

Margarine

1 lb solids **4/\$1**



Parade
Mayonnaise

Quart Jar **99¢**

JRB Pure Cane

SUGAR 5 lb bag
Limit 1 Please

89¢

Parade Whole Wax
BEANS 303 cans **3/\$1**

Del Monte
Sweet
PEAS
303 cans
3/\$1

Del Monte
Gold or White
CORN
303 cans
3/\$1

- PARADE Fruit Cocktail 303 CAN 39¢
- PILLSBURY HUNGRY JACK Pancake Mix 2 LB BOX 95¢
- BLACKBURN WAFFLE Syrup 32 OZ BOTTLE 89¢
- AMERICAN CREAMY OR CRUNCHY Peanut Butter BIG 5 LB PAIL \$3.39
- PILLSBURY LEMON CHIFFON OR CHOC. CREAM No Bakes BOX \$1.19
- PARADE ALL FRAGRANCES Air Fresheners 6 OZ SIZE 3/\$1
- EASY OFF PUMP Oven Cleaner 16 OZ SIZE \$1.39

No Sales To Dealers

- MRS. BAIRDS CLUSTER PACK Cinnamon Rolls 10 3/4 OZ PKG 53¢
- PARADE Coffee Creamer 11 OZ JAR 69¢
- POST RAISEN BRAN Cereal 20 BOX \$1.17
- PARADE Grapefruit Juice 46 OZ CAN 55¢
- PARADE SEEDLESS Grapes 300 CAN 45¢

Quantity Rights Reserved

- HEFTY Leaf Bags 10 CT BOX \$1.98
- SKINNERS SHORT CUT ELBO Macaroni 12 OZ PKG 43¢
- PARADE Animal Crackers 14 OZ. BOX 59¢

PRODUCE

Potatoes
10 LB BAG **79¢**

Tomatoes
LARGE SIZE **39¢**

- Cabbage TEXAS NEW CROP LB 10¢
- Yellow Onions MED. SIZE LB 19¢
- Yams NEW CROP LB 39¢
- Plums SANTA ROSA LB 39¢

- We Honor Food Stamps
- 3 RING Catsup 12 OZ BOTTLES 3/\$1
- PARADE Sauerkraut 303 CANS 4/\$1
- PARADE FRENCH STYLE Green Beans 8 OZ CANS 5/\$1
- HI DRI Towels JUMBO ROLL 45¢

Mix or Match 4/\$1

- DEL MONTE CUT 8 OZ CANS Green Beans
- VAN CAMP WHITE OR GOLD 300 CANS Hominy
- DEL MONTE SEASONED 8 OZ CANS Peas
- VEG ALL 8 OZ CANS Mixed Vegetables

Mix or Match 5/\$1

- ROYAL ALL FLAVORS 3 OZ BOXES Gelatine
- GLADIOLA WHITE OR YELLOW 6 OZ PKG Cornbread Mix
- GLADIOLA 6 OZ PKGS Biscuit Mix
- PARADE 8 OZ CANS Tomato Sauce

DAIRY & FROZEN FOODS

CHOCO-RIFER
Gandy's
Chocolate Drink
GAL JUG \$1.09

- IMPERIAL SOFT Margarine 2-8 OZ TUBS 67¢
- GANDY Half & Half PINT CTN 49¢
- IMPERIAL WHIPPED Margarine 1 LB TUB 67¢
- OAK FARMS ALL FLAVORS Sherbert 1/2 GAL CTN 89¢
- MINUTE MAID Orange Juice 16 OZ CAN 89¢
- JOHNSTON ALL VARIETIES Pies 8" SIZE 99¢
- BRIGHT & EARLY IMITATION Orange Juice 6 OZ CANS 5/\$1

- Frozen Food Specials from Ore Ida
- CRINKLE CUT Potatoes 2 LB BAG 69¢
 - Onion Rings 7 OZ BAG 29¢
 - Tater Tots 1 LB BAG 39¢

HEALTH & BEAUTY AIDS

- PARADE Cotton Balls BIG 300 CT PKG REG. 79¢ 49¢
- VASELINE Petroleum Jelly 3.8 OZ REG. 85¢ 59¢
- ROSE MILK Lotion 8 OZ REG. \$1.63 99¢
- RIGHT GUARD PUMP Deodorant 3 OZ REG. \$2.19 \$1.69
- CONTACT Cold Capsules 10 CT PKG. REG. \$1.99 \$1.69
- REG. \$3.29 Shampoo Dispenser \$1.99
- KOTEX MAXI Sanitary Pads 30 CT BOX REG. \$2.09 \$1.79
- PARADE TODDLER Diapers 12 CT BOX REG. \$1.29 \$1.09

MEAT

- USDA INSPECTED HEAVY BEEF
- Round Steak** BONELESS \$1.29 LB
 - Calf Liver MARKET SLICES 49¢ LB
 - Picnics WHOLE ONLY 69¢ LB
 - Picnics SLICED 75¢ LB
 - USDA INSPECTED HEAVY BEEF Round Steak FULL CUT \$1.19 LB
 - USDA INSPECTED HEAVY BEEF Top Round Steak BONELESS \$1.49 LB
 - USDA INSPECTED HEAVY BEEF Cutlets TENDERIZED \$1.79 LB
 - USDA INSPECTED HEAVY BEEF Rump Roast BONE IN \$1.19 LB
 - USDA INSPECTED HEAVY BEEF Rump Roast BONELESS \$1.39 LB
- MARKET SLICED
- Beef Liver** 39¢ LB
 - GOOCH Bacon 1# PKG \$1.39
 - ARMOUR SWANEE 3# BOX Bacon Ends & Pieces \$1.69 EA
 - FARMLAND REGULAR OR HOT Pork Sausage 1# ROLL 99¢ EA
 - ARMOUR STAR REGULAR AND BEEF Hot Dogs 12 OZ 79¢ EA
 - ARMOUR (BEEF, REGULAR, & THICK) Bologna 12 OZ PKG 99¢ EA
 - OSCAR MAYER (LIVER, COTTO SALAMI, LUNCHEON LOAF, PICKLE & PIMENTO, AND OLIVE) Luncheon Meats 8 OZ PKG 89¢ EA
 - KRAFT AMERICAN Cheese Singles 16 OZ STAK-PAK \$1.59 EA

JRB Meats are U.S. Government inspected. If for any reason you are not satisfied we will cheerfully refund your money.