

Thornhill Is Outstanding Citizen

Charles Thornhill was recognized as the Citizen of the Year during the 43rd annual banquet of the Haskell Chamber of Commerce last Friday night.

The award was presented by Chamber Manager Rex Felker. Felker likened Thornhill to the lead steer in the old time trail drives. He stated that much like the steer that was always in front of the herd, Thornhill was at the front, leading civic endeavors in Haskell.

Thornhill came to Haskell in May 1966, as assistant manager of M-System Super Market. He was named manager of the store in October 1966.

During the past thirteen years he has served in various capacities in almost all civic organizations in Haskell. He is a member and past president of the Rotary Club, member and past director and vice president of the Lions' Club, past president and past secre-

tary of the Haskell Jaycees and is currently serving as president of the Haskell County Jaycees, and a past district director of the Jaycees. He also served as State Party chairman for the Texas Jaycees at two National Conventions.

He has served as a member of the board of directors of the Haskell Chamber of Commerce for seven years and is a past president. He has also served on many Chamber committees and has twice served as chairman of the retail trade committee.

He is a Past Master of Haskell Lodge #682, AF&AM, and is currently serving as Commander of Haskell Commandry #49 KT.

He is a 1961 graduate of Seymour High School and

attended Western Texas College.

He and his wife, Louise, are members of the First Baptist Church. They have three daughters, Emily, 11, Sandra, 8, and Carol, 9 months.

Retiring president John Rike served as master of ceremonies at the banquet. James Putnam, pastor, First United Methodist Church in Haskell gave the invocation. County Judge John Wayne McDermott introduced fourteen out-of-town guests from Knox City, Abilene, Anson, Rochester and Stamford. He also recognized new businesses and businesses which had recently changed hands including: State Farm Insurance, Mike Jordan Insurance, Merle Norman Cosmetics, Lacey's Steak House, Kids Duds, Allsup's, Hayloft, and City Auto Salvage.

Rike introduced as incoming officers and directors, J. A. Carroll, president, Jim Bynum, first vice president,

Mike Jordan, second vice president, Brian Burgess, treasurer, and Rex Felker, manager, and directors, Sue Pate, Suzanne Starr and Ed Walling.

Rike also introduced T. H. Dippel of Brenham as speaker for the evening.

Dippel compared the United States with civilizations as far back as recorded history and with other countries today. He explained to those present that the economy is the biggest challenge facing our nation today. Citing comparison with other countries in both production and inflation rates, he explained that though most other countries are not as prosperous as the U.S., many of them have a better balance of trade, a more stable economy, and a more productive work force.

He emphasized the need for all citizens to forget special interest and place more concern in the direction in which our country is heading.



CHARLES THORNHILL, is congratulated by incoming Chamber of Commerce President, J.A. Carroll, after Thornhill was named the Outstanding Citizen of 1978 by the Chamber. He was presented with a plaque which said,

"Haskell Chamber of Commerce to Charles Thornhill, Citizen of the Year, 1978, in recognition of his leadership in many civic projects". (Staff Photo)

COTTON
GRAIN
CATTLE

THE HASKELL

FREE PRESS

POULTRY
OIL

20c
per copy
12 PAGES
Plus Insert

"HASKELL—A GOOD PLACE TO VISIT; A BETTER PLACE TO LIVE"

VOLUME NINETY-THREE
HASKELL, TEXAS, 79521, THURSDAY, MARCH 1, 1979
NUMBER NINE

Volunteer Workers Needed

Creek Cleanup Set Saturday

Saturday, March 3rd will be the kickoff for the cleanup of Rice Springs Creek in Haskell. This project, sponsored and co-ordinated by the Haskell County Jaycees, Haskell Fire Department, Haskell County Jayceettes, and other involved groups and organizations, will be to clean up the trash and debris left by the flood of August 3 and 4, 1978. Some two miles of creek bed and surrounding area still are in a very sad state of repair, and it is hoped that this project will not only clean up the terrible mess, but will allow for improvements to the creek and surrounding areas.

Jaycee Chairmen Charles Andress and Bo Owens ask that all workers report to Haskell City Hall by 9 a.m. Saturday, March 3rd, because all work done on this project must be documented, as to

who worked, where, and how many hours. From City Hall, workers will be assigned to certain areas to do whatever is

Photography Meeting Scheduled

There will be a meeting of the Haskell photography club next Monday on the third floor of the Courthouse at 7:30 p.m. Larry Smith of Keaton Kolor in Abilene, will present the program dealing with basic concepts of photography and camera operation.

The program will deal primarily with 35mm photography, but all persons interested in learning to make better photographs are invited to attend.

necessary to complete the removal of the debris. Workers are urged to bring hoes, shovels, rakes, and whatever else they can to assist in cleaning the area.

Haskell County Commissioners will provide trucks and loaders to assist in debris removal, but because of the wet condition of the creek area, it will be necessary to hand carry much of the trash from the creek bed itself. The City of Haskell will also provide trucks and other equipment for the project. Qualified operators of trucks, front-end loaders, backhoes and other equipment are asked to please come and help to make this project a success.

There have been many dreams, proposals, much discussion, and much talk for many years about really

cleaning up, reshaping, and beautifying the area of Rice Springs Creek, and now is the time that the work must be accomplished. The reason for this is that there are some \$12,000.00 in federal funds available for the clearance of the debris, and there have been no takers on bid proposals to date to do this work. This project, again spearheaded by the Jaycees, proposes to take the funds available through the State and Federal Disaster Relief Funds, and donate them to a fund begun this month for the construction of a new fire station for the City of Haskell, and the Haskell Volunteer Fire Department, which serves all of Haskell County. Committees are now working within the Fire Department about construction of the new

station, and will be revealed as soon as possible to the public.

Dates set for the debris clearance are March 3 and 4, 10 and 11, with hours on the 3 and 10 being from 9 till 5, and on the 4 and 11 from 1 till 5. Refreshments will be served by the Haskell County Jayceettes and the Girl Scouts of Haskell.

After debris clearance is completed, it is hoped that a general restructuring and shaping of the area will be done, using plans developed by J.C. Yeary and his staff from the Conservation Service in Haskell. A comprehensive

plan was drawn up for a like project during the Bicentennial Year, but was not completed due to several different reasons.

Project leaders from the many organizations in Haskell are asking each of you to please come forward and take part in this most important project to clean up after the flood, and make a beautiful area from what is currently an eyesore, a health hazard, a future breeding area for mosquitos, and a general mess. Do your part and come to the creek and lend a helping hand to make this project a success.

No New City-School Filings

There have been no new filings in city and school elections in Haskell, but two members of the City Council have indicated their intentions.

Lorraine Johnson has indicated that he does not intend to seek re-election and Guy Kennedy has announced that he will probably seek re-election. Bob Philpot, the other councilman whose term will expire, was not available.

In the school election, the terms of Ken Lane, Joe Kimbrough, and Doyle High will expire. Both Lane and Kimbrough have announced for re-election and High has indicated that he will not seek re-election.

Deadline to file in city and school elections is March 7.

Jaycees Set Basketball Games This Saturday

The Haskell County Jaycees will play a double-header basketball game Saturday night, March 3, at the Haskell High School Gym. The two games, beginning at 6:30 p.m. will match 2 Haskell Jaycee teams against the Lueders-Avoca All Stars, and the Throckmorton Jaycees.

The Haskell teams, led by player-coach Ervin Unger (Unger's Scrappers), will fea-

ture such stars as Jimmy "Goose" Lile, John "Dr. J." Rike, Terry "Shoot-em" Blanks, Jim "Double-Dribble" Mahlberg, Sammy "Zing-um" Larned, Jerry "Hot Shot" Jennings, and many more "Super Stars" of the court.

This will be the first game against the Lueders-Avoca All Stars, and a return match against the Throckmorton Jaycees, Haskell winning the first game 66-51, after trailing 29-25 at half-time.

Admission will be \$1.50 for adults and 75c for students and children, with under 6 year old being admitted free.

Haskell County Jayceettes will host the concession stand with a lot of goodies for every appetite.

Proceeds from the games will be used by the Jaycees and Jayceettes in their various projects in the community.

For a really entertaining

time and some good basketball, come see these games Saturday night at the High School Gym.

PC School Election Scheduled

The Board of Trustees of the Paint Creek Independent School District have called a trustees election for April 7, to elect two trustees.

The terms of Wayne Peiser and Martin Coleman expire. Coleman has announced for re-election and Peiser has announced that he will not seek re-election. Ronnie Reel has also announced.

Deadline to file is March 7. Prospective applicants should inquire at the superintendent's office at Paint Creek School.

Solar Eclipse

Haskell, Texas



February 26, 1979

BUYING? SELLING? CHECK OUT THE...

CLASSIFIED ADS

NOTICE
The Haskell Free Press reserves the right to edit and/or delete all news stories and locals for length and liability and to refuse to print anything deemed not newsworthy.

For Sale
McCOLLOCH CHAIN SAW HEADQUARTERS. A saw for every job. See new. Woodard Farm Sale. 7fc

WOODARD FARM SALES—Ford tractors, equipment, long harrows, Lilliston-Heston-Oliver plow parts. 4fc

NEW INTERNATIONAL Harvester 86 series Tractors with full 2 year warranty. Priced to Sell—See A.C. or Larry before you buy—Richardson Truck and Tractor 864-3474. 11fc

FOR SALE: Gates fan belts, hoses, tractor belts, car & lawn mower belts, Delco batteries, battery charging, Wilfong Texaco Service. Phone 864-2766. 3fc

FOR SALE: Show calf, app. 1200 lbs. Grain fed. Call Wes Strickland 864-2502. 4fc

FOR SALE: 18' Glastron open bow w/135 hp Evinrude w/power trim & drive-on trailer with or without 24v trolling motor & bass seat. Call 864-3683 or 864-2536. 8-10p

FOR SALE: Spring Wheat Seed. Weinert Grain. 8-9p

FOR SALE: 1975 model International travel-all. Air conditioning, V8 engine, trailer towing package. In good condition. E. L. Horton, Phone 422-4823 or 422-4573. Munday, Texas. 8-11c

LET US Price your next prescription. You will be glad you did. Johnson Pharmacy. 17fc

INSTANT CASH for any good merchandise, modern or old. Phone 864-3197 anytime. Lackey's, Throckmorton Highway, Haskell, Texas. 36fc

WANTED: Any type of welding, portable rig, oil field insured. Call Nathan "Pat" Patterson (817) 864-2264 res. 864-2204 104 N. Ave. D. Haskell, Texas. 22fc

FOR SALE: 1973 Grand Torino. Runs excellent. New Rubber. 864-2424. 9fc

FOR SALE: 77 Ford Pickup, Explorer Super Cab. Priced to sell. Call 743-3497 after 6 p.m. 9-10p

FOR SALE: Dark green vinyl recliner. Good as new. \$50.00. Call 864-2427. 9c

FOR SALE: Post hole digger, tandem, breaking plows, shredders, homes, one ways, planters, cultivators, bars, dirt mover, land planes, fertilizers and more. 4 miles east of Rule 380, Phone 997-2394. 2-18.4x34 6 ply tires, 1-13.6x38 6 ply tires and tubes, 750x16 6&8 ply trailer tires and trailer chassis. 9p

Miscellaneous
WATER WELL DRILLING: House, Stock, Irrigation Wells, Test Holes. Call W.P. Hise, 864-3727 Haskell, Tx. (Day or Night). 7fc

CHANNEL CATFISH Fingerlings. Now Booking orders for spring delivery. Douglas Fish Farm, Sylvester. 915-993-4644. 7-17c

INCOME TAX RETURN prepared at Plumlee Laundry and Dry Cleaning at 306 N. Wetherbee Stamford, Texas. Phone 915-773-2442. 8-15c

NOTICE: Now is the time to start painting after all the bad weather. I will give ten percent off on paint during March. Willie Bacaus. Phone 864-3362 9p

Miscellaneous
WANTED: Good used furniture and appliances. We buy and sell. Lee Used Furniture 120 N. Swenson St. (one block north of red light on highway 277) Stamford, Texas. Phone 773-5608. 42fc

Shop our shelves for EVERY DAY LOW PRICES at Johnson Pharmacy where low overhead means low prices. 11fc

FRUIT TREES, Pecan trees, rose bushes, fruitless mulberries, onion plants, seeds and more now ready at Ganstead Gardens just west of Rule. 997-2469. 6fc

WELDING: Certified welder; portable rig. Available on weekends & after 5 p.m. weekdays. Call Gary Gilleland 864-2767. 8-22p

MEN'S, BOYS and little girls (age 4) clothing for sale. See at Frazier's, Haskell. 9fc

A GOOD BUY.... give it a try. Blue Lustre America's favorite carpet shampoo. Perry Bros. 9c

NOTICE: Tole painting classes will start March 27th 9 a.m.-12 Beginners, March 27th 6 p.m.-9 advanced, March 29th 9 a.m.-12 advanced, March 29th 1 p.m.-3 advanced, March 29th 6 p.m.-9 Beginners. Beginners crocheted day classes will start March 26th 1 p.m.-3 and March 26th 6 p.m.-9. Workshop on canvas March 8th 9 a.m.-3 p.m. by Mary Rike. Workshop on canvas March 12th 9 a.m.-3 p.m. by Cecelia Davis. Workshop in tole on board March 15th 9 a.m.-3 by Mary Rike. If interested in any of the above classes please contact us. Watch for future ads on classes in oil, needlepoint, macrame that will be starting soon. In the next two weeks our plants & shrubs will be in. Wigwam Crafts & Plants, 1308 N. Ave. E, Haskell, Texas 817-864-2431. 9c

MOBILE HOMES For Sale
FOR SALE: 3 Bedroom, 1 1/2 bath Mobile Home. Central heat & air, carpeted, on large lot. Call 864-2204. 5fc

MOBILE HOME: 1974 14'x70', 3 bedroom, central air and heat, 1 1/2 bath, partly furnished. Pay small equity and take up payments. Gary Mayfield. Call after 5 p.m. 864-3436. 9-10p

Public Notice
We will be accepting bids for 1965 36 passenger bus in good condition with low mileage. Sealed bids opened March 15. We reserve the right to except or reject bids. East Side Baptist Church, 600 N. First East, Haskell, Texas. 5-9c

NOTICE OF SALE
THE STATE OF TEXAS COUNTY OF HASKELL KNOW ALL MEN BY THESE PRESENTS THAT Whereas, on the 13th day of May 1977, Wayne Phemister, 706 North 19th, Haskell, Texas, executed and delivered to Hale Farm Supply, Haskell, Texas, a certain Retail Installment Contract and Security Agreement(s) which was/were subsequently assigned to John Deere Company, and thereon mortgaged the following described property, to wit:

Garage Sales
GARAGE SALE: Maternity clothes & clothes sizes 8&9, kids clothes, pictures, frames, 40 piece set of glassware, floor buffer, two pieces paneling, flower pots, kitchen table & 4 chairs. Friday & Saturday only. 901 N. Ave. F. 9c

MOVING SALE: Selling whole household of furniture. 905 N. Ave. E. 864-2939. 9-10p

GARAGE SALE: 3 family misc. garage sale at 1411 N. Ave. L. All day Saturday, starting at 9, weather permitting. 9c

GARAGE SALE: Paint Creek Road, third house on left. Children's & women's clothes, misc. items, little bit of everything. Come and see. Friday, Saturday & maybe Sunday afternoon. 9p

Bus. Opportunity
Own your own beautiful Fashion Shop, offering the latest in Fashion, Jeans, Sportswear, Ladies Apparel, Costume Jewelry, and other related fashions. You may select your beginning inventory from over 135 Nationality known brands \$15,500.00 includes beginning inventory, training and fixtures. Call any time for Mr. Wikstrom (501) 329-8326 9-10p

Jobs Wanted
CUSTOM ROTORTILLING and garden plowing. Jack Sonnamaker. Phone 864-3510. 8-12c

WANTED: Babysitting after 3 p.m. on weekdays and anytime on weekends. Call 864-2420. 8-9c

MYERS CONTRACTORS
Interior, exterior Painting and Repair. Paneling and Remodeling. Concrete, Plaster and Underpinning. We build yard fences, garages and small buildings. Call 864-3815. 8-9p

Help Wanted
DEALERS WANTED: To handle a major line of pre-engineered steel bins and buildings. Lucrative opportunity for the right person. Aggressive farm operator considered. Call 1-800-255-2408 or 1-800-432-3902 (Kansas Residents)—Mr. Grainger. 9-11p

WANTED: Housekeeper, Monday through Friday. Apply in person from 8 till 5 at Sherman's Carpet. 300 S. Ave. E, Haskell. 9-10c

For Rent
FOR RENT: Two one bedroom apartments. Call 864-2504. 8-9p

TRAILER SPACE on 1/4 city block for sale or rent. Call 864-2072. 8fc

FOR RENT: One bedroom furnished apartment. Call 864-2486. 9c

FOR RENT: 3 Bedroom house. Call 864-2326. 9p

FOR RENT: Furnished 2 bedroom apartment. Bills paid. Call 864-2409. 9-10c

Public Notice
STATE OF TEXAS
To: Lloyd R. Smith

Public Notice
STATE OF TEXAS
To: Theodore F. Huffstutler

Public Notice
STATE OF TEXAS
To: Theodore F. Huffstutler

Public Notice
STATE OF TEXAS
To: Theodore F. Huffstutler

Public Notice
STATE OF TEXAS
To: Theodore F. Huffstutler

Public Notice
STATE OF TEXAS
To: Theodore F. Huffstutler

Public Notice
STATE OF TEXAS
To: Theodore F. Huffstutler

Public Notice
STATE OF TEXAS
To: Theodore F. Huffstutler

Public Notice
STATE OF TEXAS
To: Theodore F. Huffstutler

Public Notice
STATE OF TEXAS
To: Lloyd R. Smith

Public Notice
STATE OF TEXAS
To: Theodore F. Huffstutler

Public Notice
STATE OF TEXAS
To: Theodore F. Huffstutler

Public Notice
STATE OF TEXAS
To: Theodore F. Huffstutler

Public Notice
STATE OF TEXAS
To: Theodore F. Huffstutler

Public Notice
STATE OF TEXAS
To: Theodore F. Huffstutler

Public Notice
STATE OF TEXAS
To: Theodore F. Huffstutler

Public Notice
STATE OF TEXAS
To: Theodore F. Huffstutler

Public Notice
STATE OF TEXAS
To: Theodore F. Huffstutler

Public Notice
STATE OF TEXAS
To: Theodore F. Huffstutler

Public Notice
STATE OF TEXAS
To: Theodore F. Huffstutler

Public Notice
STATE OF TEXAS
To: Theodore F. Huffstutler

Public Notice
STATE OF TEXAS
To: Theodore F. Huffstutler

Public Notice
STATE OF TEXAS
To: Theodore F. Huffstutler

Public Notice
STATE OF TEXAS
To: Theodore F. Huffstutler

Public Notice
STATE OF TEXAS
To: Theodore F. Huffstutler

Public Notice
LEGAL NOTICE
Notice is hereby given by the Parks and Wildlife Department that a public hearing will be held at 2 p.m. on March 12, 1979 at the County Courthouse at Haskell for the purpose of gathering information concerning proposed hunting, fishing and trapping regulations for Haskell County.

Public Notice
LEGAL NOTICE
As the result of action by the Texas Legislature, the Texas Parks and Wildlife Commission is responsible for the setting of seasons, bag limits, and means and methods of taking the wildlife resources in Haskell County. All interested persons are urged to attend and comment upon the proposed regulations. 9c

Public Notice
LEGAL NOTICE
As the result of action by the Texas Legislature, the Texas Parks and Wildlife Commission is responsible for the setting of seasons, bag limits, and means and methods of taking the wildlife resources in Haskell County. All interested persons are urged to attend and comment upon the proposed regulations. 9c

Public Notice
LEGAL NOTICE
As the result of action by the Texas Legislature, the Texas Parks and Wildlife Commission is responsible for the setting of seasons, bag limits, and means and methods of taking the wildlife resources in Haskell County. All interested persons are urged to attend and comment upon the proposed regulations. 9c

Public Notice
LEGAL NOTICE
As the result of action by the Texas Legislature, the Texas Parks and Wildlife Commission is responsible for the setting of seasons, bag limits, and means and methods of taking the wildlife resources in Haskell County. All interested persons are urged to attend and comment upon the proposed regulations. 9c

Public Notice
LEGAL NOTICE
As the result of action by the Texas Legislature, the Texas Parks and Wildlife Commission is responsible for the setting of seasons, bag limits, and means and methods of taking the wildlife resources in Haskell County. All interested persons are urged to attend and comment upon the proposed regulations. 9c

Public Notice
LEGAL NOTICE
As the result of action by the Texas Legislature, the Texas Parks and Wildlife Commission is responsible for the setting of seasons, bag limits, and means and methods of taking the wildlife resources in Haskell County. All interested persons are urged to attend and comment upon the proposed regulations. 9c

Public Notice
LEGAL NOTICE
As the result of action by the Texas Legislature, the Texas Parks and Wildlife Commission is responsible for the setting of seasons, bag limits, and means and methods of taking the wildlife resources in Haskell County. All interested persons are urged to attend and comment upon the proposed regulations. 9c

Public Notice
LEGAL NOTICE
As the result of action by the Texas Legislature, the Texas Parks and Wildlife Commission is responsible for the setting of seasons, bag limits, and means and methods of taking the wildlife resources in Haskell County. All interested persons are urged to attend and comment upon the proposed regulations. 9c

Public Notice
LEGAL NOTICE
As the result of action by the Texas Legislature, the Texas Parks and Wildlife Commission is responsible for the setting of seasons, bag limits, and means and methods of taking the wildlife resources in Haskell County. All interested persons are urged to attend and comment upon the proposed regulations. 9c

Public Notice
LEGAL NOTICE
As the result of action by the Texas Legislature, the Texas Parks and Wildlife Commission is responsible for the setting of seasons, bag limits, and means and methods of taking the wildlife resources in Haskell County. All interested persons are urged to attend and comment upon the proposed regulations. 9c

Public Notice
LEGAL NOTICE
As the result of action by the Texas Legislature, the Texas Parks and Wildlife Commission is responsible for the setting of seasons, bag limits, and means and methods of taking the wildlife resources in Haskell County. All interested persons are urged to attend and comment upon the proposed regulations. 9c

Public Notice
LEGAL NOTICE
As the result of action by the Texas Legislature, the Texas Parks and Wildlife Commission is responsible for the setting of seasons, bag limits, and means and methods of taking the wildlife resources in Haskell County. All interested persons are urged to attend and comment upon the proposed regulations. 9c

Public Notice
LEGAL NOTICE
As the result of action by the Texas Legislature, the Texas Parks and Wildlife Commission is responsible for the setting of seasons, bag limits, and means and methods of taking the wildlife resources in Haskell County. All interested persons are urged to attend and comment upon the proposed regulations. 9c

Public Notice
LEGAL NOTICE
As the result of action by the Texas Legislature, the Texas Parks and Wildlife Commission is responsible for the setting of seasons, bag limits, and means and methods of taking the wildlife resources in Haskell County. All interested persons are urged to attend and comment upon the proposed regulations. 9c

Public Notice
LEGAL NOTICE
As the result of action by the Texas Legislature, the Texas Parks and Wildlife Commission is responsible for the setting of seasons, bag limits, and means and methods of taking the wildlife resources in Haskell County. All interested persons are urged to attend and comment upon the proposed regulations. 9c

Real Estate
FOR SALE
Small business, very good opportunity. Day phone, 864-2677, nights, 864-2502. 9fc

Real Estate
FOR SALE: 1250 sq. ft. living area, includes 3 bedrooms living room, kitchen, one bath, extra large carport located on 3 acres pasture land, 3 1/2 miles from town. \$18,500; 25% down owner will carry balance at 9.5% for 15 years. (\$144.88 monthly). Call 864-3634 after 5 for appointment. 8-9p

Real Estate
FOR SALE: 3 bedroom brick, heavily insulated, storm windows & doors, 2 baths, large closets, fire place, utility room, covered patio, fenced backyard, water well, Brick storage house. 864-2363. 8-9p

Real Estate
FOR SALE: Nice two bedroom home with over 1100 square feet floor space, four closets, central heating, utility room, good roof. Just painted inside and out. Located on paved street in good neighborhood. 503 N. Avenue G. Has apartment in back which could be good revenue bearing property. Large lot. See or call Jetty V. Clare, 802 N. Avenue F, phone 4-3155. Will sell cheaper than you can build. 9fc

Real Estate
FOR SALE: Texas Theatre Building, with or without equipment, Haskell. Call 817-997-2124. 2fc

Real Estate
FOR SALE: Bob's Shoe Shop in Haskell. Large main building, two bedroom house, six small buildings some rented at this time, lots of square feet, 1 1/2 acres of land. \$28,000. Counts Real Estate. 658-3211. 46fc

Real Estate
FOR SALE: 320 acres near Haskell on good FM road. 142 acres crop land. Priced for quick sale \$94,500. Call Bill Denison, Realtor. Phone 817-989-2938. 9-10c

Real Estate
FOR SALE: 80 acre farm, 4 miles north of Rochester, Texas. One filling station on N. 1st, Haskell, Texas. Several houses for sale some good, some bad. Have a few lots from \$850.00 and up to \$2,000.00 List with us our commission is .5%

Real Estate
Furrs Real Estate
409 1/2 South 1st Phone 864-2576 8fc

Real Estate
IF WE CAN HELP YOU SELL OR BUY REAL ESTATE. PLEASE CONTACT US. Nice 2 Bedroom on N. 6th, central heat & air, aluminum siding, chain-link fence, need to sell. WE NEED LISTINGS. **DUNCAN REALTY** Doyle High 864-2515 The Drug Store 100 S. Ave. E. 8fc

Real Estate
Used Color TV's For Sale Cheap **Anderson Tire Company** 206 S. Av. E. 864-2900 16fc

Real Estate
H.F. LANGFORD Sand and Gravel Caliche and Fill **RULE HWY. WEST HASKELL**

Real Estate
FOR ALL YOUR GENERAL PLUMBING NEEDS Call Philpot's Supply & Service Center. 864-3010 402 N. 1st 41fc

Real Estate
New & Used Color & BW TV **Amonett & Amonett Radio & TV** 864-2870 Haskell 31fc

Real Estate
FOR SALE 80 acre farm, 4 miles north of Rochester, Texas. One filling station on N. 1st, Haskell, Texas. Several houses for sale some good, some bad. Have a few lots from \$850.00 and up to \$2,000.00 List with us our commission is .5%

Real Estate
FOR SALE 320 acres near Haskell on good FM road. 142 acres crop land. Priced for quick sale \$94,500. Call Bill Denison, Realtor. Phone 817-989-2938. 9-10c

Real Estate
FOR SALE 80 acre farm, 4 miles north of Rochester, Texas. One filling station on N. 1st, Haskell, Texas. Several houses for sale some good, some bad. Have a few lots from \$850.00 and up to \$2,000.00 List with us our commission is .5%

Real Estate
FOR SALE 320 acres near Haskell on good FM road. 142 acres crop land. Priced for quick sale \$94,500. Call Bill Denison, Realtor. Phone 817-989-2938. 9-10c

Real Estate
FOR SALE 80 acre farm, 4 miles north of Rochester, Texas. One filling station on N. 1st, Haskell, Texas. Several houses for sale some good, some bad. Have a few lots from \$850.00 and up to \$2,000.00 List with us our commission is .5%

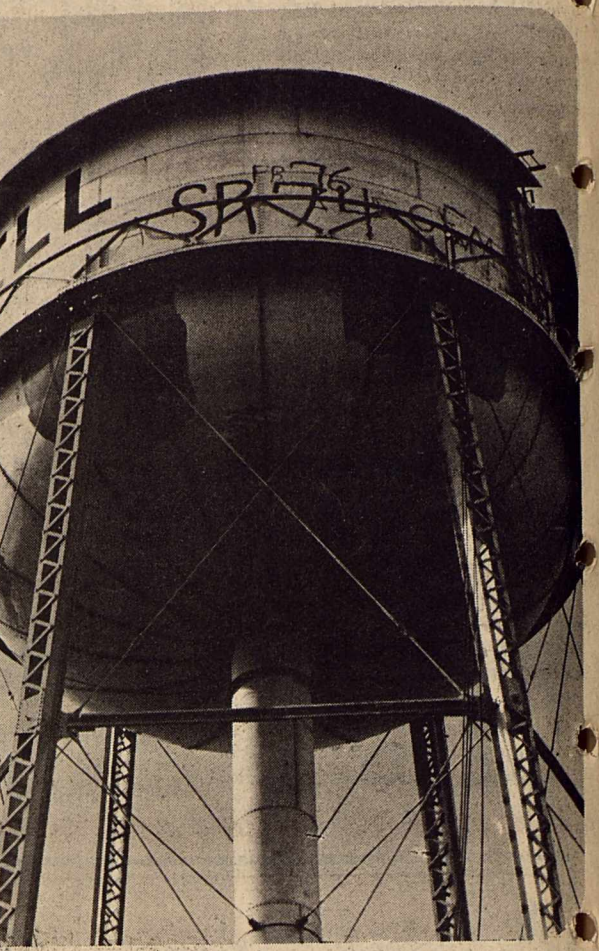

FACELIFTING... The city water tower located near downtown Haskell is currently undergoing a complete paint job. Workers have been on the job for about ten days but recent dust storms and rain showers have slowed the project. (Staff Photo)

College News

HASKELL COUNTY GIN REPORT
BY: MAX STAPLETON
County Extension Agent
February 27, 1979

HASKELL:	BALES
Farmers Co-op Gin	3,930
Haskell Co-op Gin	6,125
K&G Gin	1,185
ROCHESTER:	
Paymaster Gin	3,765
Farmers Co-op Gin	8,307
RULE:	
Rule Co-op Gin	7,498
Lisle Gin	2,545
Sagerton Gin	2,905
O'Brien Gin	14,591
WEINERT:	
Paymaster Gin	7,129
Weinert Gin	4,550
TOTAL	62,514

The Haskell Free Press

Established January 1, 1886
PUBLISHED EVERY THURSDAY
MEMBER
TEXAS PRESS ASSOCIATION

BILL COMEDY—Publisher
DON COMEDY—Editor
Entered as second-class matter at the postoffice at Box 577, Haskell, Texas 79521, under the Act of March 3, 1879.

SUBSCRIPTION RATES
In Haskell and Adjoining Counties

One Year	\$6.25
Six Months	\$4.00
Two Years	\$12.00
Elsewhere in Texas	
One Year	\$7.50
Six Months	\$5.00
Two Years	\$14.00
Outside of Texas	
One Year	\$9.00
Six Months	\$6.00
Two Years	\$17.00

NOTICE TO PUBLIC—Any erroneous reflection upon the character, reputation or standing of any firm, individual or corporation will be gladly corrected upon being called to the attention of the publishers.

ABILENE MOBILE HOMES
4th ANNUAL MOBILE HOME SHOW
SATURDAY, MARCH 3rd thru MARCH 10... OPEN SUNDAY, MARCH 4, 1-6 P.M.

INTRODUCING TO THE MARKET A COMPLETE NEW LINE OF DOUBLEWIDES... NEVER BEEN SHOWN!

REGISTER FOR FREE (DOOR PRIZES INCLUDING A MICROWAVE OVEN) **HOT DOG & COKE 10c**

LOOK FOR THE "NO DOWN VA" SIGNS!
10 DOUBLEWIDES AND 18 SINGLEWIDES ON DISPLAY
FHA-VA FINANCING AVAILABLE

4618 No. 1st ABILENE MOBILE HOMES 672-6466

Letters To The Editor

(EDITORS NOTE: The Haskell Free Press will publish letters to the Editor dealing with any subject. All letters must be signed but names will be withheld by request. All letters are subject to editing for length and liability.)

Dear Editor:

I would like to thank Mrs. Ruby Martin, L.V.N.; Mrs. Frice, R.N.; Mrs. Gwen Unger, R.N.; Mrs. Jane McAadoo, R.N.; Don Comedy, E.M.T.; Joe Alves, E.M.T. for helping with the Red Cross Blood Bank.

I also would like to thank The Haskell CowBelles and all others who came to help with the Blood Bank and to all those who took time out to come and give blood. Your help was greatly appreciated.

Louise Thornhill
Blood Chairman

We wish to express our sincere gratitude to every reader of the Haskell Free Press for any act of kindness shown to Kenneth, James, and me during Kenny's stay in Highland Hospital in Lubbock.

We want to thank everyone for the cards, flowers, phone calls and most of all for your prayers.

We also wish to thank the many people who donated to the fund on behalf of us and our friends whose children were involved in the McCaulley School Bus-Truck accident. We also thank the Haskell National Bank who took care of local area donations and sent them on to F & M National Bank of Hamlin. We will be ever

grateful for your help and your care.

To the Haskell Memorial Hospital a very special thanks for the bandages they sent during the icy weather. Thank you so much for being here, may our home hospitals remain with us always!

Also a special thank you to Mr. Blakley who very kindly called to inquire of Kenny's interrupted classes and to offer any assistance he might be able to give.

And to our dear friend Mrs. Jasper Wilson of Rule for volunteering to help Kenny with his lessons at home.

Last but not least, I would like to commend you on your youth. Many of your young people attending school in Lubbock came by to inquire about Kenny's progress or to visit with Kenny himself.

Since we've been home, the high school students have visited Kenny regularly. I would say our future is in very good hands.

With so many wonderful people and God for us, then who can be against us. May the Lord bless you all the days of your lives.
Mr. and Mrs. James Smart and Kenneth

Hospital Notes

ADMISSIONS

MEDICAL: Creed Flanary, Haskell; M. H. Sorenson, Haskell; Tommie Arredondo, Haskell; Dessie Marion, Haskell; Olen Dotson, Haskell; R. C. Cook, Haskell; Willie Harrell, Haskell; Jessie Gardner, Haskell; Charles Saffel, Haskell; James Powell, Haskell; Artie Burkett, Haskell; Tom Bailey, Throckmorton.

DISMISSALS

Ima Freeble, Gladys Roberts, Lucille Martin, Debi Burson, Daisy Faggett, Rosie Martin, Christyne Green, Audie Livengood, Glyn Quade, Eron Boykin, Richard Wohnus, Pat O'Keefe, Edward Melton, Frankie Alsbrook, Artie Peek.

Mrs. E.W. Andrews has returned home from West Texas Medical Center in Abilene after undergoing cataract surgery. With her in Abilene were her daughters, Mrs. Gaylon Head of Breckenridge and Mrs. Charley Redwine.



DRUG STORE COWBOY... Doyle High of The Drug Store participated as a working cowboy during the 11th annual trail drive sponsored last Thursday by Haskell Livestock Auction. According to other cowboys making the drive, High showed considerable promise for a new vocation, but did have some difficulty in placing his camera and tripod in a stable position.

Selected To Serve

Jackie Tomlinson of Corpus Christi was one of six Hygienist selected to serve on the Dental Hygiene Advisory Committee, in conjunction with the Texas State Board of Dental Examiners.

Jackie is presently working as a Dental Hygienist in two dental offices in Corpus Christi and serving on the faculty of Del Mar Hygiene College, doing substitute teaching.

Jackie is serving as Trustee and Historian for Corpus Christi Hygiene Society for 1978-1979. She is the Awards Committee Chairman for Texas Dental Hygiene Association and serving on the Board of Directors for TDHA 1978-1979.

She graduated from Dental Hygiene School of Amarillo in May 1973.

She is the wife of Paul Tomlinson and the daughter of Mr. and Mrs. Bob Beauchamp of Haskell.

Haskell Bass Club Sets Tournament

The Haskell Bass Club held their first meeting Tuesday, Feb. 20, at the Haskell City Hall. The purpose of this meeting was to establish a Bass Club for Haskell.

Paul Clayton, of the Knox City Bassmaster Club, was guest speaker and explained to us how Knox City formed their club, some rules they established, and how their club operates. As a parting comment, Mr. Clayton told the Haskell Bass Club that Knox City would be more than happy to challenge Haskell to a fishing contest, which we're sure to accept.

There were ten people present for the first meeting, with all ten joining the club. The club has more than doubled during the first week, with twenty one members at this time. Officers elected for the first year were: Ronnie Reynolds, Program Chairman; Bill Perry, Tournament Director; and Bill Trammell, Secretary-Treasury.

The Haskell Bass Club would like to extend an invitation to anyone that would like to join this club. Dues were voted to be \$5.00 per year for the whole family. The club plans to have as many tournaments, fish fries and various other club activities as possible.

The next meeting of the club will be March 5 at 8:00 at the City Hall. We would enjoy

Thank You

I wish to thank my friends for their business at the Haskell Recreation Club the past years. My building has sold and my new telephone number for Dick's Refrigeration will be my home number.

Morrell Dick

864-2530



DOYLE HIGH



KENNETH JONES

HEALTH TIP

AFTER YOU SEE YOUR DOCTOR, BRING YOUR PRESCRIPTIONS TO

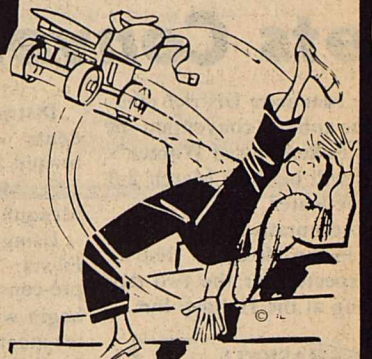

DOYLE HIGH'S
THE DRUG STORE
100 SOUTH "L" HWY. HASKELL, TEXAS
PHONE 864-2515

Little Dribblers

9-10 Year Olds
Chiefs-18 Sioux-16
War Whoops-26 Redmen-14
Chiefs-28 Braves-18
Redmen-23 Sioux-20

11-12 Year Olds
Blackhawks-39 Warriors-14
Apaches-27 Kiowas-7
Mohawks-20 Blackhawks-15
Warriors-28 Kiowas-18

League Standing (Through Last Week)

9-10 Year Olds		
	W	L
War Whoops	2	0
Redmen	2	1
Chiefs	2	1
Sioux	1	2
Braves	0	3

11-12 Year Olds		
	W	L
Mohawks	3	0
Blackhawks	2	1
Apaches	2	1
Warriors	1	2
Kiowas	0	2

LABOR SURVEY

Stamford, Texas and Surrounding Communities
February, 1979

- AGE: (Check One)**
I am from 16 to 20 years old
I am from 21 to 30 years old
I am from 31 to 40 years old
I am from 41 to 50 years old
I am from 51 to 60 years old
I am over 60 years old
- MARITAL STATUS: (Check One)**
I am single
I am married
- RESIDENCE:**
I have lived at my present address
1 year or less
2 to 5 years
Over 5 years
- EMPLOYMENT STATUS: (Check One)**
I am not working at present
I am working full-time
I am working part-time
- SCHOOL:**
Number of years completed in Grammar School
Number of years completed in High School
- EXPERIENCE: (Check One)**
I have worked in a manufacturing plant before
I have not worked in a plant before
- DISTANCE FROM STAMFORD, TEXAS**
1 to 5 miles
6 to 15 miles
16 to 25 miles
25 to 35 miles
- HOW WOULD YOU GET TO WORK?**
Personal car
Car pool
Other
- SHIFT: (Check One)**
I will do shift work for bonus pay
I would work day shift only
I would work night shift only
I would work any shift
- LIST OTHER MEMBERS OF FAMILY SEEKING EMPLOYMENT.

PLEASE ANSWER ALL QUESTIONS

Return To
Stamford
Chamber of Commerce
Box 1206
Stamford, Texas 79553

QUALITY AND SAVINGS
FROM ALLSUP'S AND
SHURFINE!!

ALLSUP'S
CONVENIENCE STORES

PRICES EFFECTIVE
FEBRUARY 26, 1979 TILL
MARCH 10, 1979



STOCK UP NOW DURING OUR SHURFINE SALE!!

SHURFINE

PORK AND BEANS

4 \$1.00
16 OZ. CANS

SHURFINE BLACK PEPPER 4 OZ. CAN **69c**

SHURFINE ORANGE SLICES 12 OZ. BAGS **89c**

SHURFINE

FLOUR

59c
5 LB. BAG

SHURFINE FREE RUNNING OR IODIZED SALT 28 OZ. BOXES **2 39c**

SHURFINE MARSHMALLOW PEANUTS 7 1/2 OZ. BAGS **2 89c**

SHURFINE CUT GREEN BEANS

3 \$1.00
16 OZ. CANS

- ALLSUP'S ICE CREAM** 1/2 GAL. RD. CTN. **\$1.29**
- BRIGHT AND EARLY IMITATION ORANGE JUICE** 5 CANS **99c**
- BORDEN'S ORANGE JUICE** 69c
- BORDEN'S BUTTERMILK** 1/2 GAL. **89c**
- SHURFRESH MEAT OR BEEF FRANKS** 12 OZ. PKG. **89c**
- SHURFRESH MEAT OR BEEF BOLOGNA** 12 OZ. PKG. **89c**
- SHURFRESH BACON** 1 LB. PKG. **\$1.49**
- SHURFINE 2 PLY ASSTD. BATHROOM TISSUE** 8 ROLL PKG. **\$1.39**
- SHURFINE BLEACH** 69c
- SHURFINE CHUNK STYLE TUNA** 6 1/2 OZ. CAN **69c**
- SHURFINE STRAWBERRY PRESERVES** 18 OZ. JAN **79c**
- SHURFINE YELLOW CLING HAL./SLIC. PEACHES** 18 OZ. CAN **49c**
- SHURFINE CS/WK GOLDEN CORN** 17 OZ. CANS **\$1.00**
- SHURFINE WHOLE IRISH POTATOES** 18 OZ. CANS **89c**
- SHURFINE WHOLE PEELLED TOMATOES** 16 OZ. CANS **\$1.00**
- SHURFINE PINK SALMON** 15 OZ. CAN **\$1.49**
- SHURFINE EARLY HARVEST SWEET PEAS** 17 OZ. CANS **79c**

SHURFINE

MACARONI AND CHEESE DINNERS

5 \$1.00
7 1/4 OZ. BOXES

SHURFINE

FRUIT COCKTAIL 18 OZ. CAN **49c**

SHURFINE SALTINE CRACKERS 18 OZ. BOXES **\$1.00**

SHURFINE

CATSUP

59c
32 OZ. BTL.

SHURFINE VANILLA WAFERS 2 10 OZ. BAGS **69c**

SHURFINE CRUNCHY CREAMY PEANUT BUTTER 12 OZ. JAN **69c**

SHURFINE ALL GRINDS

VAC PAK COFFEE

\$1.99
1 LB. CAN

SHOP AND SAVE AT ALLSUP'S

Experienced Citizens Center Is B&PW Club Program

The Haskell Business and Professional Women's Club met Tuesday evening in the Haskell National Bank Community Room.

Callie Robison, first vice-president and program chairman presided in the absence of the president, Ramia Lee Frazier. Following the club collect given by Leone Pearsey, committee reports were given and Marsha Whittemore, director of the Experienced Citizens Center and speaker for the evening was introduced.

Mrs. Whittemore discussed the purpose of the center, the schedule of the classes offered and the flexibility of the schedule to meet the needs of the Senior Citizens. Macramé, tote and artex painting,

crochet, and creative sewing are offered the first three days of the week, followed by a day of health screening conducted in association with hospital and clinic doctors by appointment only. A noon day luncheon once each month. All these activities that carry out the motto of the center—"To Help People Stay In Love With Life".

Mrs. Whittemore had assembled an interesting display of handiwork from the center including macramé, crocheted bags, oil and artex painting and a group of dolls ranging from china dolls to rag dolls and clowns.

A patriotic motif was used in decorations for the meeting. The table cover was a combination red, white and

blue design with an arrangement of white carnations with miniature flags as the centerpiece. Fruit muffins, cheddar cheese rounds, crackers, sweet pickles, and wheat nuts were served with coffee.

Hostesses for the evening were the chairman of the committees of the club, Callie Robison, Madalin Hunt, Nettie McCollum, Edna Mae Lyles, Clara Beard and Lelin Conner.

The next meeting will be March 6 with Joan James, Home Demonstration agent, as speaker.

Nursing Clinic

Set Today

The Texas Department of Health, Region 4, will hold a Multiphasic Nursing Clinic at the Experienced Citizens Center, N. Avenue N, Haskell, on March 1, 1979.

Clinic hours are from 10:00 a.m. to 12 noon and 1:00 p.m. to 3:00 p.m.

Screening services offered will be for Diabetes, High Blood Pressure, and Anemia. If further follow-up examinations are needed, the individual will be referred to his private physician or other appropriate resources.

The public is invited to attend and there will be no charge for these services.

A Multiphasic Nursing Clinic will be held every month at the same time and location.



SUN WATCHERS...County Extension Agent Joan James and Carol Weatherly observe the solar eclipse in Haskell Monday. The partial eclipse was visible from about 9:15 to 11:45. It will be the last eclipse visible on this continent

until 2017. During the center of the eclipse, about 70% of the sun was obscured by the moon and the brightness of the day was diminished to a very noticeable degree in Haskell. (Staff Photo)

Mesquite District Sets Convention

The Mesquite District nineteenth annual convention of Texas Federation of Women's Clubs will be held March 2-3 in Sweetwater.

Representatives from the 34 clubs in the Mesquite District are expected for the two day meeting at the Holiday Inn.

HASKELL Lunch Menu

March 5-9 MONDAY

- 1 Beef Stew
- 2 & 3 Grilled Cheese Sandwiches
- 4 Peach Cobbler
- 5 Milk

TUESDAY

Inservice

WEDNESDAY

- 1 Braised Beef over Rice
- 2 English Peas
- 3 Hot Rolls Butter
- 4 Apple Crisp
- 5 Milk

THURSDAY

- 1 Chicken Croquettes
- 2 Mashed Potatoes
- 3 Seasoned Green Beans
- 4 Hot Rolls Butter
- 5 Milk

FRIDAY

- 1 Frito Pie
- 2 Red Beans
- 3 Seasoned Greens
- 4 Cornbread Butter
- 5 Milk

Breakfast Menu

MONDAY

- Apple Juice
- Dry Cereal
- Milk

TUESDAY

Inservice

WEDNESDAY

- Grape Juice
- Steamed Rice
- Milk

THURSDAY

- Orange Juice
- Dry Cereal
- Milk

FRIDAY

- Apple Juice
- roasted Biscuits
- Milk

District officers, club presidents and members are invited to attend, said Mrs. J.C. McGee of Knox City, Mesquite District president.

Using the theme "Spring Fiesta: Unity in Diversity" pre-convention activities will begin with executive committee meetings at 11 a.m. March 2.

Following the opening of the convention at 2 p.m. a business session will be held. A dinner honoring the club presidents will conclude the day's activities.

Saturday's activities will include reports of projects and contests and a luncheon. Prior to the luncheon, John Crump, a noted artist of Anson, will complete an oil painting beginning with a blank canvas.

General chairman for the convention is Mrs. Eugene Schattel of Sweetwater, and Mrs. Frank Grevelle, of Sweetwater, is co-chairman. Mrs. A. J. Amith, Jr. of Anson planned the convention program.

Hostess clubs for the convention are Atheneum Study Club, Self Culture Club and The Sorosis Club, all of Sweetwater.

For more information contact: Jill Druessedow, Publicity Chairman, Mesquite District 817-864-3757

Bloodmobile Receives 38 Units

A total of 45 persons attended the Red River Red Cross Bloodmobile in Haskell last week and 7 were deferred making a total of 38 units of blood donated.

Louise Thornhill was chairman.

Donors and those deferred were: Travis Solomon Jr.,

Mary Lou Gonzales, Zelma Price, Elizabeth Reynolds, Louise Thornhill, James Hopkins, Charles Thornhill, Joseph McCoy, Michael F. Harfut, H. H. Hartsfield, Sandra Sanford, Lois Richardson, Michael King, Olen B. King and Mark Wallace.

Others were: Jackie Steadham, Marilyn Bahney, Gene Long, Christine Collins, Marjorie Dunlap, Horace Whitfield, Frankie Moeller, Thomas E. Long Jr., Cathy Bartley, Christie Stapleton, Lorene Beason, Jerry Stocks, Bill Swiney, Jonathan Wilson, and J. F.

Cadenhead. Also, Lois Ann Howard, Billie Cadenhead, James Iley, Jenny Brazell, Lee Roy Isbell, Homer Josselot, Jim Hudson, Karon Gray, Robbie Peiser, Curtis Darden, Melba Howard, Sandra McFadden, William K. Wilson, Elbert R. Johnson and Mike W. Jordan.

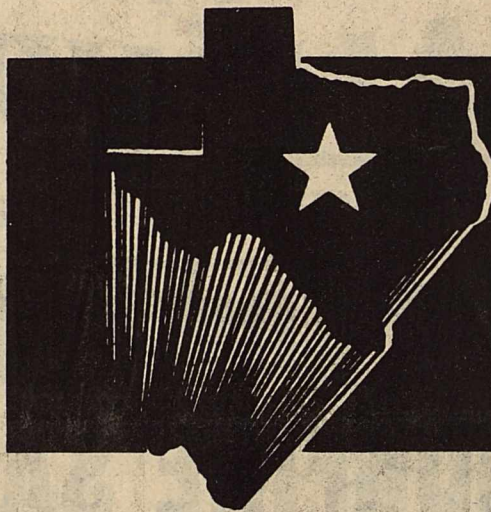

VISIT A PUBLIC SCHOOL DURING TEXAS ANNUAL PUBLIC SCHOOLS WEEK

March 5 through 9, 1979

REVIVAL '79

March 5-11

SUNDAYS: 11 A.M.-7:00 P.M.

7:30 Nightly

NOON-LUNCH SERVICES
Tuesday-Friday: 11:50-12:50 p.m.

NURSERY PROVIDED
FOR ALL SERVICES

EVERYONE WELCOME!



DR. JIM TUELL, Evangelist
Fort Worth



PHIL & ANDY DIETZ, Singers
Amarillo

First BAPTIST Church

301 NORTH AVENUE E

HASKELL, TEXAS

PHONE 864-2581

PASTOR: DUDLEY BRAGG

EDUC-YOUTH: DAVID BRADSHAW

MUSIC: PHIL BURNAMAN

Future antiques from Howard Miller come in shapes and sizes for everyone.

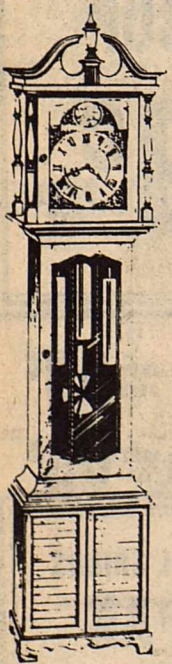

The Salem.
(H 76-5/8" W 16-1/2" D 10-1/2")
Westminster Chime Weight movement. Finished in rich Maple Nutmeg with brass accents.
Regularly \$595.00
Special \$479⁹⁵
BYNUM'S
SINCE 1934
HASKELL, TEXAS 79521

Jaycee & Jaycee-ettes Happenings

This is the week we clean the creek. We need all you Jaycees and Jaycee-ettes to really turn out Saturday all day and Sunday afternoon. Plans are being finalized, and will be ready by Saturday. This is the most important project going at this time, so come and help, bring the kids and let them help too. Charles Andress and Bo Owens, Chairmen.

Haskell Jaycees had 6 people attend the Area II Convention in Killeen this past weekend. A good convention, but some really bad news came out of it, that being Keith Kainer of Abilene pulling out of the race for State Jaycee President because of family and job problems. Those attending were Charles Andress, Ricky Lee Andress, Earl Proctor, Jake Dusak, Jr., Charles Thornhill, and Mike St. John.

Big Basketball games this weekend at High School Gym, beginning at 6:30. Ervin Unger is chairman and coach. Heart Fund Drive is well underway with Mike St. John and Gwynn Butler Chairmen of this.

The Haskell County Jaycee-ettes had 2 in attendance at Lubbock Saturday for a Regional Meeting. Cora Proctor and Liz Reynolds.

Haskell Jaycee-ettes election will be held at the home of

Brenda Bynum Tuesday, March 6th at 7:30 p.m. Candidates for office are: President-Laura Andress and Cora Proctor, Vice-President-Carla Butler and Doris Butler, Secretary-Treasurer- Nene Comedy, State Director-Elaine Davis, Reporter-Kay Cook.

The Haskell Jaycee-ettes will host a regional visitation March 31 at the Presbyterian Church.

Throckmorton Jaycees Installation Banquet will be Friday night, March 16th at the High School Cafeteria. Speaker will be Elvin Wilson, Texas Jaycee President. Since we extended this Chapter, they have really done well, and think they will continue to. Would like to have a bunch of Jaycees and Jaycee-ettes there to show them that we really do care.

The bet goes on between President Charles Thornhill and Killeen President Jare Santamaria on membership. We are leading 26 to 22 at present, but are really going to go to beat them. There are still some 400 young men in Haskell County who are not Jaycees. Won't you give them the opportunity to become a part of this action by asking them to be a Jaycee! Would you be a Jaycee today if somebody had not asked you! Try it, make a friend and a Jaycee of some young man today!

Conservation Viewpoints

USDA Soil Conservation Service

Attention! Land Owners and Operators of Haskell County!

The 1979 Agricultural Conservation Program sign up dates were announced Monday by the ASCS County Committee.

You may start making applications today and continue through March 16, for Conservation Practices Installation. The following practices, to control the most critical conservation problems, will be applicable for Haskell County:

1. Establishing Permanent Vegetative Cover (SL-1)
2. Improving Permanent Vegetative Cover (SL-2)
3. Terrace Systems, both Parallel & Standard Level (SL-4)
4. Diversion Terraces (SL-5)
5. Critical Area Treatment (SL-11)
6. Water Impoundment Reservoirs (Farm Ponds-WC-1)
7. Irrigation pipeline & Land leveling (WC-4)
8. Waterways (WP-3)

All work must be started prior to September 30, 1979. Work cannot, repeat, cannot

be started until a letter of approval is received from the ASCS County Committee.

Due to the shortage of funds for 1979, only the most critical conservation problems can be considered. When your application is received by the Soil Conservation Service, we will confirm a date as soon as possible, to identify needs and feasibility of your request, and determine extent of need. When this is done, the County ASCS Committee will either approve or disapprove your request, based on SCS's findings. The letter of approval will then be issued and you can start work.

The above list of practices is an incomplete listing of available practices, but is considered to be those that will cover the most critical conservation situations. Contact your ASCS office or your SCS office for details on cost and cost share rates. Remember the deadline date for sign up will be March 16, 1979 and all work must be started prior to September 30, 1979.

J. C. Yeary
District Conservationist

Weinert Baptist Schedule Revival

The First Baptist Church, Weinert, will be in Revival March 4-11, 1979. The Evangelistic services on Sunday's will be at 11:00 a.m. and 7:00 p.m. and throughout the week at 7:30 p.m.

The Evangelist will be Rev. Lou Barton, Pastor of the Esther Baptist Church, Esther, Missouri. Rev. Barton is a graduate of both Hannibal-LaGrange and William Jewell Colleges in Missouri with a B. A. Degree and of Southwestern Theological Seminary, Ft. Worth with a B. D. Degree. He is married to the former Miss Patsy Koonce of Lubbock, and they have two children, Becky and Abby. During this Revival he will be bringing a series of illustrated sermons on the Tabernacle of the Old Testament. He will use both the overhead projector that will give close-up pictures of the furnishings of the Tabernacle; and he will also use a scale model of the Tabernacle. The Tabernacle model was built by Mr.

Harvey Helms of Leadington, Missouri who spent over 140 hours in constructing it at a scale of three-fourths inch per foot. The model contains over 1500 pieces. Rev. Barton has been preaching and teaching the Tabernacle for 15 years. The Sermon titles include: Where God Meets Man, The Abundant Entrance, The Shadow of the Cross, God's Wash Basin, Come and Dine, The Place of Prayer, Let Your Light Shine, The Barrier, and Alone with God.

The Choir and Singing which will include Special Numbers each evening will be under the direction of Mr. Keith Davis, Minister of Music and Youth, of the First Baptist Church, Munday.

A nursery will be provided each night for children ages 3 and under.

The Pastor, Rev. Paris A. Barton, and the members of the First Baptist Church of Weinert extend a cordial invitation to everyone.

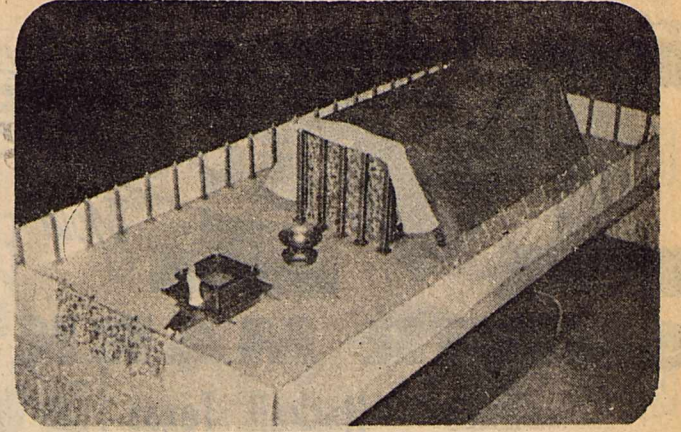

SCALE MODEL TABERNACLE of the old Testament consists of over 1,500 pieces.

NOTICE TO HASKELL COWBELLES

As your President, I want to thank each of you for your willingness to help with the bloodmobile. Everyone could not be there, but we had a good turnout.

Those that were working, gone, or had sick family to stay with were willing to help if it had been possible. I am looking forward to working with each of you, and together we will accomplish a lot in 1979.

Thanks again,
Jenny Brazell
Haskell CowBelle President

Around Town

Dianna and Gary Self and daughter Charr flew in with their parents, Mr. and Mrs. W.A. Self and Dorothy Morgan, all of Arlington. Clara Holt picked them up at the airport. They visited with Mrs. E.E. Welsh.

Mrs. Mamie Vaughn spent last week visiting with her son, Mr. and Mrs. Dolan Vaughn in Panhandle.

Mr. and Mrs. Lee Cockerell and daughter Luann and Mr. and Mrs. Phillip Cockerell spent the weekend in Amarillo visiting with Mr. and Mrs. Larry Cockerell and daughter Carolyn.

Marilyn Fischer and Tim Johnson of San Antonio visited in the home of Mr. and Mrs. Hubert Fischer and Dale over the weekend.

Mary Ann McWhorter and daughter Amy of Los Alamos, California are visiting in the home of Mrs. Colon Moody, Mrs. Jeanette Holt Vincent, and great-grandmother Clara Holt.

D.A. Brinlee and Ruby Coggins returned last week from San Antonio. They visited Mr. and Mrs. M. O. Brinlee and the H.C. Cross family. Mr. Brinlee is in the

hospital very ill. D.A. Brinlee has returned to San Antonio to be with his brother.

May Belle Taylor and Mrs. George Henshaw had as guest Onis Vineyard, Brazilian missionary from Del Rio, Blanch Simpson and Lisa Sonders of Coleman and Mrs. Richard Sherrill, their sister from Abilene.

Mrs. Hobb Smith of Knox City had as guest Mr. and Mrs. James Lunsford, formerly from Brazil.

East Side Baptist Church held their annual Sweetheart Banquet Saturday, February 24 in the Fellowship Hall. The theme was Hee Haw and the young people put on a skit acting out characters from the Hee Haw Show. Named King and Queen of the Banquet were Jimmy and Tammy Roberts.

Mr. and Mrs. Vern Foreman, Flint and Monica Nanny, Mrs. Karen Bryant of Odessa flew to Haskell Sunday to visit Mrs. Foreman's parents, Mr. and Mrs. Charley Redwine and her grandmother Mrs. E. W. Andrews and Mr. Andrews. The Nanny children visited with their father, Joel Nanny and Mrs. Nanny.

Make sure your next loan is easier to pay back

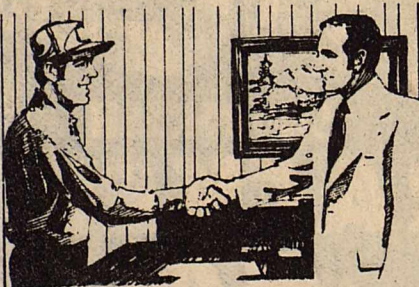

A good loan should be one you can manage on your income.

The Federal Land Bank can tailor a payment plan to fit your income patterns and cash flow. The long-term feature of Land Bank loans helps keep your payments manageable.

At the Land Bank, we want to make sure your loan is as easy to pay back as it is to get in the first place. Stop by and see how we can help.

The Land Bank
The Bank of Generations

Federal Land Bank
Association
of Haskell



JOE HARPER—Manager

Offices at Haskell, Anson and Seymour
Haskell Telephone: 864-2062—Anson Telephone: VA 4-1142

Long-time loans on farms and ranches in Haskell, Jones, Baylor and Knox Counties.

GOODYEAR

BIG SPRINGTIME FARM TIRE SALE

REAR TRACTOR TIRES

Size	Ply Rating	Description	SALE PRICE	Plus F.E.T. No trade needed
13.6-28	4	Power Torque TT	\$161.60	\$5.05
13.6-28	4	Power Torque TL	\$361.31	\$11.90
18.4-34	6	Power Torque TL	\$458.44	\$12.55
18.4-38	8	Traction Torque TT	\$247.28	\$8.92
16.9-34	6	Traction Torque TT	\$253.93	\$10.22
18.4-34	6	Traction Torque TT	\$423.65	\$14.81
20.8-34	8	Traction Torque TT	\$208.29	\$7.79
15.5-38	6	Traction Torque TT	\$286.17	\$12.27
18.4-38	6	Traction Torque TT	\$422.07	\$16.08
20.8-38	8			

FRONT TRACTOR TIRES

Size	Ply Rating	Description	SALE PRICE	Plus F.E.T. and trade
10.00x16	6	Triple Rib	\$65.87	\$2.53
10.00x16	8	Triple Rib TT	\$71.82	\$2.99
11.00x16	6	Triple Rib TT	\$74.65	\$3.37
11.00x16	8	Triple Rib TT	\$80.50	\$3.54
10.00x16	6	Super Rib TL	\$92.57	\$2.96
14Lx16.1	6	Super Rib TL	\$174.23	\$4.99
11Lx15	6	Super Rib TL	\$93.80	\$2.82

This is your chance to save on the Goodyear farm tires you need. Auto tires, too! So line up your selections — then stop in today!

Sale Ends This Saturday Night!

TRUCK TIRES

Size	Load Range	Description	SALE PRICE	Plus F.E.T. No trade needed
700x15	6 ply	Rib Hi-Miler TT	\$39.54	\$2.86
750x16	6 ply	Rib Hi-Miler TT	\$44.75	\$3.48
750x16	8 ply	Rib Hi-Miler TT	\$51.89	\$3.70
750x16	6 ply	W. H. Traction Sure Grip TT	\$54.59	\$3.90
700x15	6 ply	Custom Ex. Grip TT	\$64.95	\$3.23
950x16.5	10 ply	Custom Ex. Grip TL	\$76.69	\$5.04
700x15	6 ply	Tracker XGTT	\$49.97	\$3.23
750x16	8 ply	Tracker XGTT	\$55.53	\$3.90

Your Headquarters For

PIT STOP SERVICE

Mobile Tire Service That Comes To You

Call 864-2900

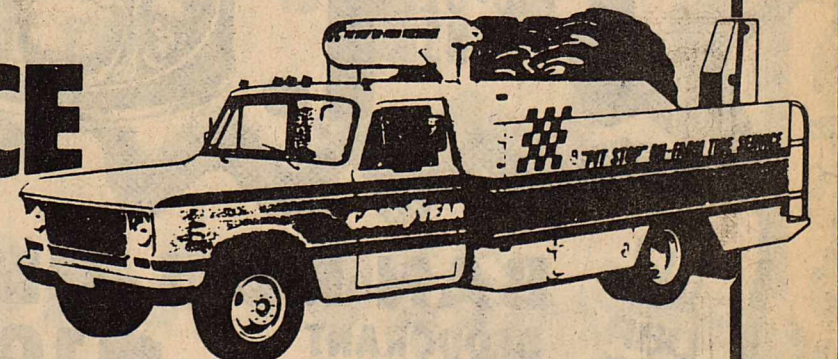

Liberal Budget Terms...Low Monthly Payments

Anderson Tire Co.

206 S. Av E



M SYSTEM

Your FRIENDLY
SUPER MARKETS

Haskell, Texas
Where your dollar buys more

**DOUBLE
S & H GREEN STAMPS
WEDNESDAYS**
With The Purchase
Of \$2.50 Or More

Specials Good
Thurs. March 1
thru Wed. March 7



**SHURFINE
SHORTENING**
3-LB. CAN
1.19
LIMIT 1—WITH \$10.00 GROCERY PURCHASE



SHERBET
SHURFRESH
HALF-GALLON CTN.
ASST. FLAVORS—
LIMIT 2
59¢



**SHURFINE NEW
POTATOES**
WHOLE OR SLICED
3 16-OZ. CANS 1.



DETERGENT
SHURFINE
LIQUID
22-OZ. BOTTLE
59¢



**SHURFINE
CAKE MIXES**
ASST. FLAVORS
59¢
BOX

- SHURFINE SALAD Mustard..... 16 OZ JAR 33¢
- SHURFINE WHOLE SWEET Pickles..... 22 OZ JAR 89¢
- SHURFINE HAMBURGER Dill Slices..... 32 OZ JAR 89¢
- SHURFINE GRAPE Jelly/Jam..... 18 OZ JAR 69¢
- SHURFINE STRAWBERRY Preserves..... 18 OZ JAR 99¢

Shurfine Mixed
Vegetables
3 16 OZ cans \$1.00



**SHURFINE
MACARONI & CHEESE DINNERS**
7-OZ. BOXES
4 for 1.



**SHURFINE
ASPARAGUS**
14 1/2-OZ. CAN
89¢



ENGLISH PEAS
SHURFINE
3 17-OZ. CANS 1.

SALAD DRESSING
SHURFINE
LIMIT 1—WITH \$10.00 GROCERY PURCHASE OR MORE
32-OZ. BOTTLE
69¢



SHURFINE CATSUP
3 14-OZ. BOTTLES 1.00



**SHURFINE
TOMATO SAUCE**
8-OZ. CANS
6 1.

- SHURFINE 3SV. Cut Wax Beans 16 OZ CANS 3/51
- SHURFINE Sliced Beets 16 OZ SIZE 35¢
- SHURFINE Cherry Pie Filling 21 OZ SIZE \$1.29
- SHURFINE Fruit Cocktail 16 OZ CAN 49¢
- SHURFINE Pear Halves 16 OZ CAN 55¢
- SHURFINE INSTANT Orange Breakfast Drink 18 OZ JAR 99¢
- SHURFINE 46 OZ CAN 65¢
- SHURFINE MEDIUM Grain Rice 2 LB PKG 59¢
- SHURFINE Milk 13 OZ CAN 2/79¢
- SHURFINE Non Dairy Creamer 11 OZ SIZE 79¢
- SHURFINE W/GRAVY Dog Food 5 LBS 99¢
- SHURFRESH COOKIES Vanilla Wafers 10 OZ PKG 39¢



SHURFINE PEELLED TOMATOES
3 16-OZ. CANS 1.00

POUCH MIXES
SHURFINE
BISCUIT-PANCAKE-CORNBREAD
6 FOR 1.00



**SHURFRESH
CRACKERS**
1-LB.
49¢



**SHURFINE
Applesauce**
3 16-OZ. CANS 1.

Chicken Noodle-Cream of Mushroom
Shurfresh Soup
4 10 1/2 OZ cans \$1.00



SHURFINE SPINACH
3 17-OZ. CANS 1.00

COTTAGE CHEESE
NEW LOW CALORIE!
Try It! SHURFRESH 12-OZ. CTN.
49¢



**SHURFINE
Golden Corn**
16-OZ. CANS
4 for 1.



**BAN ROLL-ON
DEODORANT**
1/2-OZ. BOTTLE \$1.45 VALUE
1.19



BLACK PEPPER
SHURFINE
4-OZ. CAN
69¢

SUPER D TWIN BLADE CARTRIDGE 99¢ VALUE **79¢**
CARMEX LIP BALM REG. 69¢ **59¢**



BRING HOME THE

Savings



SHURFINE

Home Cooking SALE DAYS

RIGHT RESERVED TO LIMIT

Grade A Whole

FRYERS

LB **49¢**



YOU SAVE HERE ANY DAY ON THE TOP GRADE MEATS

Jimmy Dean

Sausage

1 lb pkg **\$1.49**

Chicken Breasts lb **\$1.09**

Shurfresh Halfmoon Colby Cheese 10 oz pkg **\$1.09**



Shurfresh Soft Oleo 1 lb tub **59¢**

Shurfresh Jalapeno/Pimento Cheese Spread 7 1/2 oz pkg **89¢**

Shurfresh Cheese Food 2 lb box **\$1.99**

SHURFRESH FINEST FROZEN FOODS

Shurfine Crinkle Cut/French Fry Potatoes 16 oz pkg **49¢**

Shurfine Cut Corn 3 10 oz pkgs **\$1.00**

Shurfine Waffles 5 5 oz pkgs **\$1.00**

Shurfine Cut Okra 10 oz pkg **53¢**

Shurfine Stew Vegetables 20 oz pkg **79¢**

Shurfine Broccoli Spears 10 oz pkg **49¢**

Shurfine Pie Shells pkg of 2 9" shells in pans **49¢**

Shurfine Brussel Sprouts 10 oz pkg **49¢**

Shurfine Honey Buns 10 oz pkg **55¢**

SYLVANIA LIGHT BULBS
Inside Frosted—60, 75, 100 Watt Pkgs.
88¢
PKG. OF 2

Shurfine 12 oz box Corn Flakes **55¢**
Shurfine Lunch Bags 3 50 ct. pkgs **\$1.00**
Shurfine Tall Kitchen Bags 15 ct. pkg **85¢**

WE HAVE RED & WHITE SEED POTATOES, ONION PLANTS AND A NEW SHIPMENT OF GARDEN SEED!

APPLES
ROMAN BEAUTY
3 lbs. 1.00

SUNKIST ORANGES
3 LBS. 1.00

POTATOES
U.S. No. 1 IDAHO RUSSET
lb. **15¢**

FANCY DELICIOUS APPLES
3 LBS. 1.00

CARROTS
2-POUND CELLO BAG
49¢

TOMATOES
3-PACK CARTON
3 FOR 1.00



American Ag News-

Protesting Farmers Aid DC

BY BETTYE McBROOM
The following was taken from the February 27, 1979, issue of the *American Agriculture News*.

Washington was virtually shut down after almost 20 inches of snow Sunday night, February 18. The city was paralyzed, with snow plows being barely able to move. Farmers, who had been condemned by the *Washington Post* for "trashing up the mall," were called upon to transport doctors and nurses to and from hospitals, make emergency ambulance calls, help the fire trucks, and pull out stranded motorists. Each farmer was accompanied by a policeman in his tractor. The blood bank ran low on blood, and farmers responded by giving blood. A blood

mobile was set up at the USDA building. The Red Cross ran dangerously low on blood supplies. Their normal collection of 700 pints per day has been reduced to 100 pints per day by the bad weather. Farmers donations of blood may well have saved lives. Farmers worked throughout the night February 19. Businesses were closed, and restaurants ran out of food. Looting was reported in Baltimore, Maryland, outside D. C.

News casters, unable to leave the radio station or get help for more than 13 hours, called on the farmers to come to their aid. National AAM headquarters became the nerve center of the city as farmers called hospitals offering to transport

nurses and doctors to the hospitals. When radio and television stations announced the farmers intent to help with emergency and transportation problems, the office was deluged with calls.

Southeast Community Hospital, National Jewish Hospital, Jefferson Memorial Hospital, and Washington Hospital Center were among those requesting assistance. One hospital, out of bread and milk, needed an emergency delivery. Administrators at the hospital asked the farmers to stand by to aid ambulance and emergency vehicles and clean snow from the hospital drive.

On the mall, the snowplows used to barricade the tractors were pressed into service. The very people held captive by the snowplows hours before worked shoulder to shoulder with the plows to clear the streets. Officially, the AAM tractors were not allowed to remove snow. But unofficially, the tractors could not seem to raise their blades, and in the process of traveling about, removed snow.

AAM ladies, not having the usual lobbying activities to do on the Hill, volunteered to cook or clean in area hospitals.

The Prince Georges County, Maryland, fire department had 8 tractors helping their fire trucks, then requested 12 more. The fire department provided fuel, lodging, food and dry clothing to the tractor drivers who helped.

**Maryland farmers have offered to repair any damage to the mall at no charge. They have met with park police to formally make the offer.

**Farmers Union Newsletter reports that the Japanese government is reselling U.S.

wheat to flour millers at \$9.11 a bushel, giving the Japanese treasury a profit of about \$5 a bushel, after paying freight and handling costs. At the end of December, the European Community was skimming off a profit of \$3.66 a bushel on wheat purchased from the United States.

**Eight Canadian farmers joined AAM in Washington to support the activities. Visiting with them has shown AAMers that farm problems know no boundaries.

The Canadians feel that the major exporting countries of the world must get together and form some sort of compact to protect agricultural producers and balance the budgets.

The Canadian Agriculture Movement is supporting a grain withholding action to begin on March 1 and continue for a minimum of 30 days. AAM is considering similar action.

**Although the public has been told that there have been major improvements and lowering of barriers with Japan, the facts show that our deficit balance of trade with Japan

increased from \$6 billion to \$11 billion last year.

**Note from Bettye: Cliff and Juanita Dunnam are still working hard in Washington, D. C. for the rest of us back home. They were joined this week by Ken Lane who plans to help move and set up the national headquarters since their lease is up on March 1.

If you want to donate to help send someone to Washington or to help with the expense of the national office, just mail your contribution to the Haskell AAM, 103 N. Ave. D, Haskell, TX, 79521. Any amount of contribution is greatly appreciated. It is expensive to go to Washington and stay, and it is very expensive to keep an office open for us to get news to and from. The farmers in Washington are doing their part. Lets do ours!

Oh, by the way, a remark from Bob Bergland-He thinks the United States should spend more money to help the underprivileged nations improve their agriculture so they can be more competitive in the world market. Whose side is he on?

Council Hears Creek Project

The regular meeting of the Haskell City Council was held Tuesday night with all members present.

Haskell County Jaycee President, Charles Thornhill, met with the council to request equipment for use in cleaning debris from Spring Branch

Creek. Thornhill outlined plans for the project and members of the council agreed to provide equipment.

Members of the council agreed to continue a past policy of moving insurance on city property to various local agents. The council members voted to allow the Hartsfield Agency to write the policy for the next year at which time the city will advertise for bids on all insurance.

In other action, the council members appointed Eva Speer to assess unrendered taxes for 1979, and agreed to lease the swimming pool to Gerald McCoy.

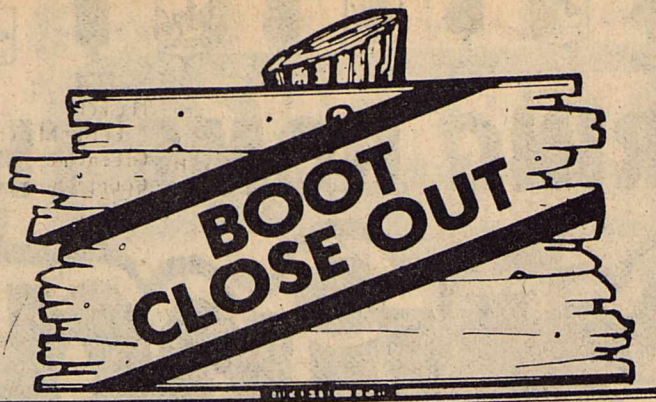

Every Wrangler boot, dress or work is 25% off the regular price.

The entire stock of Acme boots is going for 1/2 price. We have work or dress boots in lots of colors and styles.



All kido boots, from size 6 (in preteen) down to size 4 1/2 (in toddlers), are on sale for 1/2 price. These would be a great buy for all the stock shows and rodeos coming up this spring.

We have one group of odds and ends no two pair alike. Great buy at \$33.00 or 1/2 price which ever is less. Lots of smaller sizes in this bunch but we do have a full size run. Tony Lama, Acme, Nocona, and Texas to name a few brands.

There are many other styles in Tony Lama that are on sale from 20 to 25% or more off.

Lane APPAREL
FOR MEN
Next to M-System

It pays to advertise... Advertise where it pays in the Haskell Free Press

A luscious new way to color and shape lips professionally

Coty

Cremesticks

For Lips

Turn your lips into a work of art.

Only \$2.95

Combine the creamy softness of a silky moist lipstick...with the ease and precision of an artist's pencil. Sharpener free.

Last call for Cardui Calendars and Ladies Birthday Almanac. Only a few left.

Johnson Pharmacy

418 North First—Haskell, Texas

—Your Prescription Center—

Open 8:00 to 5:30 p.m.—Closed Sunday nights and Sundays call 864-3439



**NO MATTER HOW YOUNG
YOU MAY BE, IT'S NOT
TOO SOON TO PLAN
Your Future...
Enrich It - With
An IRA Account**

**AT THE FRIENDLY
HASKELL NATIONAL BANK**

The I.R.A. (Individual Retirement Account) is an important part of your planning for the future (or should be) if you are not covered by a company retirement program where you work. There are many advantages to this type of plan, now offered at Haskell National. Here are a few:

1. You can deposit \$1,500 or 15 percent of your annual income (whichever is lower) in your I.R.A. each year.
2. The money you deposit in your I.R.A. is tax-deductable. It's taxed only when you draw it out, and by then you will probably be in a lower tax bracket.

3. You can begin to withdraw funds from your I.R.A. if needed when you are 59 1/2—and you must begin to withdraw them by age 70 1/2.

4. One of the nicest things about your I.R.A. is the way it will grow...if you put \$1,500 per year, you will have \$9,571.60 after five years, \$23,794.50 after 10 years, and in 20 years, your balance will be a whopping \$76,333.70. If you're 40 or younger, you can save 30 years in an I.R.A. and reach \$192,342.33! (Based on our current rate of 8% compounded quarterly).

WE PAY

8%

Interest

Compounded Daily

on all I.R.A. Accounts.

**The Younger You Are, The
More You Can Accumulate!**

NOTICE!

It's Not Too Late To Start Your I.R.A. Account NOW, And Get Full Tax Credit (Maximum of \$1,500 Deduction) ON YOUR 1978 TAX RETURN!

The I.R.A. Account must be opened prior to April 16 or the filing of your 1978 income tax return, to qualify for tax deduction in 1978. ACT NOW—IT'S IMPORTANT!

Your Independent

Haskell National Bank

Haskell, Texas

Members FDIC, TBA, IBAT
Your Independent Bank

Bynum Carpets Inc.
★ Grand Opening Sale ★
March 1, 2, 3rd
Featuring Callaway Carpet
Grand Opening Specials Include:

Multi Color Cut & Loop Reg. \$11.95 sq. yd. Grand Opening Price **\$7.95 sq. yd.**

Cut & Loop Shag Reg. \$17.95 sq. yd. Grand Opening Special **\$12.95 yd.**

Sculptured Etch Shag Reg. \$17.95 sq. yd. Grand Opening Special **\$12.95 yd.**

Remnants **from \$5.00 up**

All First Quality Carpets
Room Size Carpets 12'x9' to 12'x20' **from \$35⁰⁰ to \$80⁰⁰**

Rolls in Stock **\$4⁹⁵ to \$8⁹⁵ a yd.**
Over 3,000 yds. in stock to choose from Regular price from \$10.95 to \$19.95 yd.

Also Furniture Specials During Our Grand Opening & Remodeling Sale. All Furniture in Stock and Special Orders From 20% to 25% off list price
Special Group of Discontinued and One of a Kind at 1/2 price & less

Obituaries



ARTIE MAE BURKETT
Services Set For Artie Mae Burkett

Funeral services for Artie Mae (Maloy) Burkett, 75, longtime Haskell educator, will be held today, March 1, at 2 p.m. in the First Christian Church.

She died at 5:45 p.m. Tuesday in Haskell Memorial Hospital following a lengthy illness.

Tom Jones, minister, the Rev. Dudley Bragg of First Baptist Church and the Rev. James Putnum of First United Methodist Church will officiate. Burial will be in Willow Cemetery, directed by Holden-McCauley Funeral Home.

Born Dec. 25, 1903, in Bell County, she moved to the Matson community in Haskell County in 1906 with her parents, the late Roy and Adeline Weaver. She was a graduate of Haskell High School and attended Baylor University, East Texas Teachers College and Hardin-Simmons University, where she received a bachelor of science degree in 1939.

She taught in Haskell County from 1927 to 1938, and moved to Abilene where she taught third grade until 1943. She returned to Haskell in 1943 and resumed teaching here. Mrs. Burkett taught school in Wichita Falls from 1948 to 1953 but spent the remainder of her teaching career in Haskell. She retired in May 1973.

She was past director of the Haskell Chamber of Commerce and in 1965 was named the First Lady of Haskell by the Chamber of Commerce. She was active in securing a Haskell extension of Texas Western College at Snyder and a life member of the National Education Association and the Texas State Teachers Association.

She married O.W. Maloy in 1925 in Haskell. He died in 1944. She married Luther R. Burkett in 1946 in Haskell. He died Oct. 19, 1950. She was a member of First Christian Church.

Survivors include her mother, Mrs. Weaver of Haskell; two brothers, including a twin brother, Arlos of Haskell and Cecil of Albany; three sisters, Mrs. Stanley (Veta) Furrh, Mrs. Myron (Clara) Biard and Mrs. Opal Adkins, all of Haskell.

Pallbearers will be Dr. William Kemp, Wilda Medford, Lynn Pace, Jr., Raja Hassen, Roy Pittman, Don Nanny, Wallace Cox, Jr., and Roy "Buck" Everett.

Mrs. Hendrix

Funeral services for Mrs. Clara May Hendrix, 92, of Haskell, will be held at 10 a.m. Friday at East Side Baptist Church. Burial will be in Roberts Cemetery directed by Holden-McCauley Funeral Home.

Mrs. Hendrix died Tuesday at Leisure Lodge following a lengthy illness. Born May 20, 1886, in Grunnett, Ga., she moved here in 1922 from Wichita County and married Elisha Lambert Hendrix July 10, 1904, in Comanche County. She was a member of Trinity Baptist Church.

Mr. Hendrix died July 27, 1954.

Survivors include two daughters, Mrs. W.A. (Lena) Petrich of Haskell and Mrs. Mark (Daisy) Frier of Magna, Utah; five sons, Bill and J.L. "Happy" both of Haskell, Bernie "Jack" of Tucson, Ariz., and Clyde of Huntsville; 14 grandchildren; 40 great-grandchildren; three great-great-grandchildren.

Three children, three brothers, and three sisters preceded her in death.

H. G. Klump

Funeral services for H.G. Klump, 79, of Old Glory were held February 27 at 3:00 p.m. in First United Methodist Church in Sagerton with Rev. Wayne Florey, pastor, Webb Baptist Church, Arlington and Rev. Wayland Dowden, pastor, Rule and Sagerton Methodist Churches officiating. Burial was in Old Glory Cemetery.

Mr. Klump died February 27, at 12:25 p.m. in Rice Springs Care Home in

Haskell. Born March 26, 1899 in Greenvine, Washington County, he married Jimmie G. Franklin December 20, 1920 in Aspermont. She preceded him in death October 4, 1977. He was a member of Sons of Hermann for about 55 years. He had been a resident of Stonewall County since 1907, moving from Washington County. He was a Lutheran and a retired farmer.

Survivors include: three daughters, Mrs. Dorothy LaVern Elliott, Arlington; Mrs. Hazel Lorene Letz, Old Glory; Mrs. Peggy Odine Tabb, Deer Park; 7 grandchildren and 10 great-grandchildren. Grandsons were pallbearers.

Health Seminar Set

A Health Seminar will be held Monday, March 5th at the Haskell National Bank Community Building. The seminar is sponsored by the Tri-County Mental Health Clinic and the Haskell County Community Action Program. The first program scheduled for 4:00 p.m. will be for teenage girls, mothers, and young adult women. The second program is set for 5:30 p.m. and all teenagers, young adults and parents are cordially invited to attend.

Mr. Jerry Jennings of the Tri-County Mental Health Clinic will introduce the speaker, Mr. John Honeycutt, Director of Family Planning with the Community Action Program in Abilene. The program will include Family Planning, Health Aspects of Child Spacing, Risks associated with early sexual activity and multiple sexual partners, common gynecological problems associated with sexual activity, a short film on contraceptive methods "Hope is Not a Method," Cancer Detection, Venereal Diseases; prevention, recognition and treatment. The program will end with a question and answer session.

The Seminar is designed to deal with general health issues (mental and physical) as related to child bearing and sexual activity. The content of the program will be acceptable to people of all age groups of both sexes. The program has been well received by schools, Civic Organizations, Teen Groups and Parents Groups throughout the Big Country.

HHS Students Compete In Academic Meet

Fifteen Haskell High students made the trip to Stamford Saturday to compete in the Stamford Academic Meet. The meet was an open type with all classes of high schools competing against each other.

In the Poetry contest Kay Campbell placed first, Jackie Mayfield and Gil Richardson each placed second in Prose, while Tamara Sorrells placed third. Richard Vincent placed first in Informative Speaking and Tammy Roberts was third. Kelly Croft was first in Spelling, while Kerry Kemp tied for second. In Number Sense Giles Kemp placed fifth, and Shelly Long was fifth in Ready Writing.

The meet was a warmup for the 7A Literary Meet which will be held in late March at Vernon Junior College.



TOM NIX AND JAMES POWELL, of Haskell Livestock Auction, serve chili to Doyle High and Judge John Wayne McDermott following the 11th annual trail drive last Thursday. A special sale was held Saturday and Haskell Livestock buyers and cosignors were treated to a bar-b-que lunch. (Staff Photo)

Commissioners Hold Meeting

The regular meeting of the Haskell County Commissioners Court was held Tuesday and the meeting centered around cleaning Spring Branch Creek and DPS policies in Haskell County.

Four members of the Haskell County Jaycees met with the Commissioners to outline plans for removing flood debris from Spring Branch Creek. The Jaycees requested assistance from the County in the way of equipment. Jaycees Charles

Thornhill, Bo Owens, Don Comedy, and Gwynn Butler, explained the project and all four Commissioners agreed to furnish equipment.

The Jaycees told the Commissioners that the work would begin this Saturday at 9 a.m. County Judge John Wayne McDermott officially commended the Jaycees for their work in both the city and county during the meeting. In other discussion, Sgt. Frank Jircik and local DPS

officers met with the members of the court to discuss operating policies of both groups. Following the discussion, both members of the court and DPS mutually agreed on several policies including the repair of county owned radar units and operation of the copy machine in the courthouse.

In other action, Commissioners approved a resolution to allow General Telephone Company to install a buried cable in a county road,

right-of-way; approved a resolution for a grant for a dispatcher for the sheriff's office; and agreed to allocate \$1,000.00 for use by the teenage baseball program in Haskell County.

weather

By Sam Herren

TEMPERATURE	
Hi	75°
Lo	29°
RAINFALL	
Total	0.53
Total to Date	2.21
Normal to Date	2.05

Just Arrived For Spring
Hedy Knits
Coordinate Groupings
Colors in
Cloud Blue, Fiesta, Saddle Tan
The Hayloft
409 SOUTH FIRST HASKELL, TEXAS

FBC Sets Revival '79

Revival '79 will begin March 5 at Haskell First Baptist Church. The revival will conclude with services on Sunday, March 11.

Services will be held at 7:30 p.m. nightly and there will be noon lunch services Tuesday through Friday from 11:50 to 12:50. Services will be held at 11 a.m. and 7 p.m. on Sunday.

There will be a nursery provided for all services.

Dr. Jim Tuell will serve as evangelist and Phil and Andy Dietz will be singers. The Deitz twins are both graduates of West Texas State University in Canyon. They are natives of Borger where they began their singing life at the age of eight. They have traveled all over the United States, and in Panama, Puerto Rico, Cuba, and the Caribbean Islands on a 1974 USO tour.

They have also been in Canada and Mexico and were members of the Baptist All-State choir their senior year in High School.

Their strong voices and ability in music comes from a commitment to Jesus Christ as Savior and Lord. They enjoy singing and now for seven years have blessed many with the message of Christ in

music. They have been active in Concerts, Retreats, Conferences, Radio and T.V. and Revivals.

Everyone is invited to attend the Noon-lunch services Tuesday-Friday from 11:50 a.m.-12:50 p.m. The evening services are at 7:30 p.m. A Nursery is provided for every service.

Leisure Lodge News

Mr. & Mrs. Uril Jarred, Sherri, DeDe and April Williams, Brandon Evans of

Bakersfield, California, Mr & Mrs. Billy Bob Shaw, Druann and Shawna of Abilene visited

Mrs. Mollie Jarred. Visiting Lummie Westmoreland were Mr. & Mrs. Jake Edwards of Matador, Mrs. Novis Ousley, Mrs. Olis Macon, Mrs. Clyde Franklin, Mrs. C. A. Jackson and Mrs. Buford Westmoreland all from Rule. Mrs. Buford Westmoreland also visited Mrs. Dona Westmoreland.

Mrs. Lillie Webb of Rochester visited Mr. Ned West. Mr. & Mrs. Travis Smith visited her sister, Miss Alpha Dyches.

We have two residents in the hospital. Mr. Juel Mitchell is a patient in Hendrick Memorial, Abilene and Mrs. Gladys Roberts is in the local

hospital. We wish for them both a speedy recovery. Mrs. Maudine Jarred of Bakersfield visited Mary Ray. Mrs. Anselmo Camacho and son Eddie of Abilene visited her mother, Mrs. Nolberta Flores. Visiting Mrs. Lillie Bradley last Tuesday to help her celebrate her 94th birthday, were her granddaughter and husband, Rev. and Mrs. Jay McDonald of Graham. Along with the presents was a beautiful birthday cake baked and decorated by Mrs. McDonald who is a professional cake baker.

Visiting Mr. & Mrs. Ray Oliphant were Mrs. Carl Ammons, Mrs. Earl Ammons of Pampa, sisters of Mr. Oliphant and his daughter, Mr. & Mrs. Junior Camp of Colorado City, Mr. & Mrs. Burney Camp of Rule.

Mrs. Debbie Kreger and children of Rule visited Mr. J. O. Crawford. Mr. Melton Walker of Weinert and Weldon Walker of Stamford also visited with Mr. Crawford.

Visiting Mr. & Mrs. Albert Schmidt were their children, Mrs. Lynn Carlton, Mr. & Mrs. Valton Schmidt and Edgar Lee Schmidt all of Stamford.

Mr. & Mrs. Jim White from Broken Arrow, Oklahoma, and Tim Reddell of Pampa visited with Mr. Ned West.

Sunday services were brought by the young married people from the Assembly of God Church and was certainly enjoyed, as well as the Tom Watson Quartet on Tuesday night and the Sweethome singers on Wednesday night.

Owen Akin from Rochester, minister of the Church of Christ in Rochester was over visiting on Friday. We do appreciate all our visitors and want them to feel welcome to come at any time.

Nationally Advertised
Morning Glory
Back Relief Mattresses
famous for Quality since 1903
BYNUM'S
HASKELL, TEXAS



BIG BEAUTIFUL 11 x 14 SCENIC "COLOR" PORTRAIT ONLY \$1.95
Plus 50c Handling
ONE DAY ONLY THURSDAY March 1 Hours 10-5

FOR ALL AGES •BABIES •CHILDREN •ADULTS
Groups photographed at an additional charge of \$1.00 per person. Limited one special per person one per family
Additional Settings Extra Charge
Sears
308 N. FIRST HASKELL, TEXAS 79521

You can ask for anything more

Think MORE

Just call us at 773-2713

Is it information about a home mortgage, a home-improvement loan, or the range of our current interest rates? How about some of our other services? All you have to do is invest a dime. We have trained experts qualified to answer all your questions. With us you always get more for your money, even if it's only a dime. Now who could ask for anything more?

FIRST FEDERAL SAVINGS AND LOAN ASSN. OF STAMFORD

Home Office: 122 W. McHarg P. O. Box 511 Stamford, Texas 79553
Branch Office: No. 13 Avenue D P. O. Box 444 Haskell, Texas 79521 Phone 864-3179
Division Office: Quanah Federal Savings and Loan 313 South Main St. Quanah, Texas 79252

Harvest Continues With Good Yields

B. B. Manly reported that 20,000 cotton samples were classed at the U.S.D.A. Cotton Marketing Services Office in Abilene during the week ending Friday, February 23. About 14,000 samples were classed from bales produced in the Abilene classing territory and the remaining 6,000 were from the Munday territory. The cotton harvest and ginning season has continued much later than usual this season, and yields have been higher than expected. A seasonal total of 397,000 cotton samples have been classed in Abilene, and an additional 60,000 samples were classed at Munday this season.

Local cotton prices were steady to lower last week. Prices were stable early, but declined late in the week. Bid prices ranged from 7½ to 9½ cents per pound over loan rates. Most cotton sold at 8 to 9 cents over the loan. Mixed quality lots of cotton sold at mostly 50 to 53 cents per pound. The supply of cotton was heavy, but producers offered only light to moderate quantities for sale. Demand was light to moderate; and trading was mostly slow during the week. Cottonseed prices paid producers ranged from 110 to 130 dollars per ton.

Cotton classed in Abilene during the past week was 73 percent Light Spotted, 17 percent White, and 10 percent Spotted grades. Grade 42 comprised 39 percent, grade 52 comprised 30 percent, and grade 51 comprised 9 percent. Fiber length was 53 percent staple 32, 25 percent staple 33, and 21 percent staple 31. Micronaire readings were 60 percent within the 35 to 49 range. Thirteen percent miked from 33 to 34 and 16 percent miked from 30 to 32. About 40 percent of the samples were reduced in grade because of bark content and 3 percent were reduced for grass.

Use Classifieds

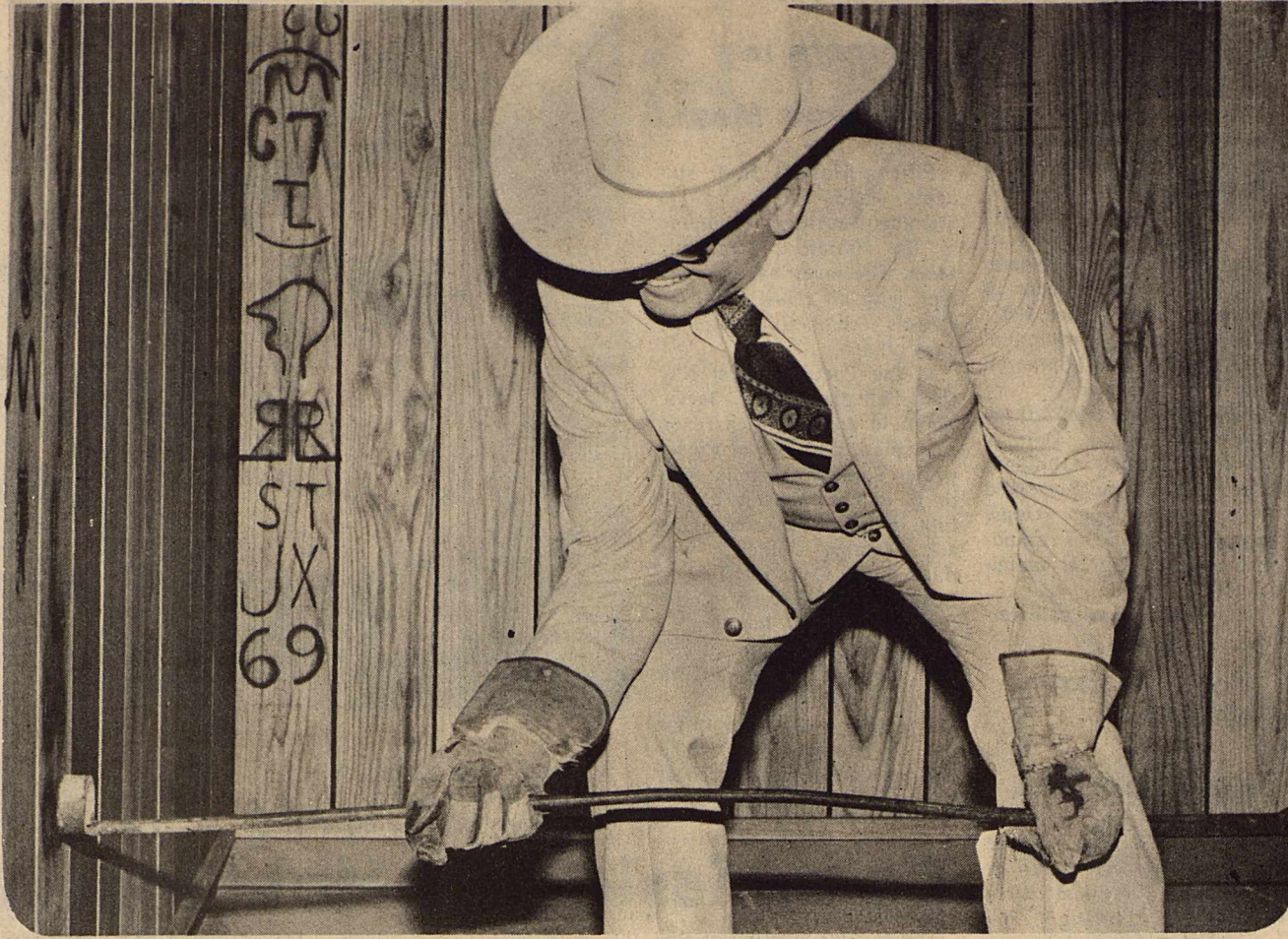

BRANDIN' IN AGGIELAND—Marvin Phemister burns his Lazy P Brand into the Haskell County oak panel of the Kleberg Center at Texas A&M University during special ceremonies held recently for Texas Farm Bureau officials.

Literally hundreds of brands now adorn the 254 county panels which surround A&M's unique "branded stairway." The project will continue until all panels are full.

Financial Aid Seminar Set

Due to the current need for financial aid information Haskell High School is sponsoring a Financial Aid Seminar for parents and their junior and senior students. The meeting will be held at the Haskell High School library on Thursday, March 1 at 7:00 p.m. Mr. Ronny Barnes, Financial Aid Director at Texas Tech University, will assist in conducting the meeting. Information regarding federal and state grants, loans, scholarships, work-study programs, and application procedures will be presented. No recruiting will be conducted.

This year more than \$9 billion is available in financial aid to help students meet postsecondary education costs. Financial aid officials at area universities said that they expect the number of students eligible to receive grants under the federally funded Basis Educational Opportunity Grant program to increase by as much as 50 percent.

Some of the financial aid opportunities offered by most post-high school institutions are based on need, some are athletic in nature, some are for academic excellence regardless of need, some are highly specialized, such as those offered to music majors, while others are general in nature and available to all, regardless of curriculum.

Parents are rarely in a position to be fully informed on all available financial aid. Due to the continued rise in college and higher education costs, financing the needs becomes more and more difficult and the need for information increases. Therefore, parents of junior and senior students are urged to attend the meeting with their children.

For more information, contact Mrs. Betty Davis, Counselor of Haskell Schools.

Dr. Melvin H. Henexson
Chiropractor
Corner of Avenue B & South 1st
or Two Blocks East of Square
Hours 8 a.m. to 5:30 p.m.
Phone 864-3950-Haskell

Paramount Pictures Presents
Up in Smoke
FRI. - SAT. - SUN. - MARCH 2-3-4
Tower Drive In Theatre
Rule, Texas

Sagerton News-

Hee-Haw Set In March

Get well wishes are extended to Glen Quade who was involved in a serious traffic accident this past week. Mr. Quade was in the Haskell hospital with injuries he received.

Sarah Ritter celebrated her first birthday with a party in her home recently. Those present included her mother and daddy, Lisa and Steve Ritter and her brother, Jeffrey. Other friends present included Mr. and Mrs. Fred Kupatt, Kraig Kupatt of Snyder, Mr. and Mrs. Leonard Kieke, Mrs. Louise Stegemöller, Mr. and Mrs. August Balzer, Johnny Baitz, Mr. and Mrs. David Letz, Kris Kupatt, Mrs. Charles and Kimberly Diers, Mr. and Mrs. Herbert Lammert, Mr. and Mrs.

Danny Lammert and Johnathan, Mr. and Mrs. Glyn Quade, Mr. and Mrs. Arthur Knippling, Mr. and Mrs. J. B. Toney, Mrs. Jeff Yarbrough of Aspermont and her sister and family, Carol, Leda, and Wolly McKee, and Mrs. Lena Schaake.

Weekend guests in the Leon Stegemöller home included Mr. and Mrs. Clayton Stegemöller, and Leon and Mae's pretty granddaughter, Stephanie of Lubbock, Mr. and Mrs. Calvin Stegemöller of Duncan, Oklahoma, and Clyde Stegemöller of Lubbock. Also present were Carl and Clifford Stegemöller. On Sunday afternoon, Dorothy Clark and Mozelle Manske visited with them.

Johnny Baitz took Mrs. H. C. Raphael of Stamford out for dinner Saturday. Later they watched Donald Olson of Lubbock play volleyball in the Stamford Gymnasium. Donald

THE BARBERS

773-5102

Latest in Blow Dry Styles

Men's Hairstyles

Reg. Haircuts

Women's Hairstyles (Blow Dry Styles Only)

Let The Barber's Show You What A Difference A Good Haircut Can Make

Appointment's Are Not Necessary

1803 N. Swenson Haskell Hwy. (North of Cliff House) Stamford

GRAND
Stamford-773-3181
Fri. Mar 2-Sat. 3-Sun 4
2 Disney's "Pinocchio"
"Small One"

DRIVE-IN
Stamford-773-3272
Fri. Mar. 2-Sat. 3-Sun. 4
Cheech & Chong
"Up In Smoke"

Wed. 7-Thurs. 8
XX-Adults Only
No One Under 18
"A Game Of Love"

Stock Market Active At Haskell Livestock

The market at Haskell Livestock Auction was active on a run of 1400 head of cattle, 150 hogs, and no sheep and goats at its sale Sat., Feb. 24, 1979 according to James Powell reporter.

Other comments: A new record was set on the market with a 300 lb. steer, topping the market at 150 lb. An estimated 500 people attended the B-B-Q. With rain, snow, and sunshine all in the same day.

Butcher calves: choice, 60-70; good, 58-60; standard, 55-58; rannies, 50-55.

Cows: fat, 55-67; cutters, 50-58; canners, 45-50; stockers, 58-75.

Bulls: bologna, 65-70; stockers, 70-\$1.11; utility, 50-65.

Stocker Steer Calves: choice, \$1.00-\$1.50; good, 90-1.00; medium, 80-90; common, 70-80.

Stocker Heifer Calves: choice, 90-\$1.20; good, 80-90; medium, 70-80; common, 60-70.

Feeder Steer Yearlings: choice, 80-90; good, 75-80; medium, 70-75; common, 60-70.

Feeder Heifer Yearlings: choice, 75-80; good, 70-75; medium, 65-70; common, 60-65.

Cows & Calves: good, 650-750; plain, 525-650.

A Shetland Pony donated by Bill Phifer of Anson was sold and resold for total of \$1800 for the West Texas Rehab Center at Abilene.

Top on Hogs: 53
Sows: 45
Boars: 35
Shoots: 60-80.

DANCE
IRBY HALL
Friday Night, March 2
8-12
Wes King
and the Stampedeers
Everyone Welcome

ZENITH SPECIAL SALE

Your choice... \$575
of 4 styles in 23" diagonal Color TV

•With true-to-life Chromacolor picture tube •100% Solid State Cool running chassis •Power Sentry voltage regulation

Owens Radio & Electric

Haskell, Texas

Hearing Test Set For Haskell

Free Electronic hearing tests will be given at the Fieldan Motel, 115 S. Avenue E, Haskell, Friday, March 2nd, 9 a.m. to 1 p.m.

Factory-trained hearing aid specialists will be at the Belton office to perform the test.

Anyone who has trouble hearing is welcome to have a test using modern electronic equipment to determine if his loss is one which may be helped. Some of the causes of hearing loss will be explained, and diagrams of how the ear works will be shown.

Everyone should have a hearing test at least once a year if there is any trouble at all hearing clearly. Even people now wearing hearing aid of those who have been told nothing could be done for them should have a hearing test and find out if they are one of the many a hearing aid can help.

The free hearing test will be given at the Fieldan Motel, 115 S. Avenue E, Haskell. If you can't come in on Friday, call 864-2251 for in-home test.

All hearing aid users are welcome to our service-batteries for all makes.

Belton Hearing Aid Center
4201-A North 1st, Abilene, Texas 79603
Phone 915/673-4898 - John Evans, Dealer

"We can help save you money on taxes."

Henry W. Block

We are income tax specialists. We ask the right questions. We dig for every honest deduction and credit because we want to be sure you pay the smallest legitimate tax. That's another reason why we should do your taxes... whichever form you use short or long.

H&R BLOCK
THE INCOME TAX PEOPLE
11 North Ave. E
Open 9 a.m.-6 p.m. Weekdays, 9-5 Sat.
Phone 864-3322

Sale

<p>McCall's Patterns</p> <p>Zippers 3 Days Only</p> <p>Threads Thurs.-Fri.-Sat.</p> <p>Tapes & Trims</p> <p>Buttons 1/2 price</p>	<p>100% Polyester</p> <p>Knit \$1.29 yd</p>
<p>Ladies Fashion Boot 1/2 price</p>	<p>One Big Rack Ladies Vest, Sweater Coat, Pants & Blouses 1/2 price</p>
<p>Ladies Bag 1/2 price</p>	<p>One Group Ladies Dress Shoe 1¢ Sale Buy 1 Reg. Price, 2nd Pair For 1 Penny</p>
<p>Men's Western Boot 20% off</p>	

HEIDENHEIMERS

IRS Provides Tax Information

Can you claim ice damage to your trees as a casualty loss on your income tax return?

If your home flooded last year and you had no flood insurance, can you claim a tax deduction?

Are you entitled to a deduction if a fire destroys an antique table appraised at \$350, although you only paid \$15 for it?

With only 60 "calculating" days left before the income tax deadline, many property owners may be asking these and similar questions.

The Texas Insurance Information Center of the Insurance Information Institute says many people overlook real tax savings because they don't understand how to itemize property losses on their income tax returns.

CASUALTY LOSSES
Tax advantages are offered for any "casualty" loss. According to the Internal Revenue Service (IRS), a casualty loss means property damage or loss resulting from any sudden, unexpected event such as a storm, fire, robbery or automobile accident.

Deductions are available for losses to both personal property (such as automobiles and furniture) and to real property (such as businesses and homes).

Computations are based on the reduction in value of the property (whether insured or not). Therefore, uninsured flood damage to a home would be tax deductible.

Real property value includes any improvements to property such as extra buildings and ornamental trees. Since landscaping is considered an integral part of the realty, ice damage to foliage can be a tax deduction—if the overall value of the property is decreased by the damage. Although ice damage to foliage is not covered under most insurance policies, in those cases where damage is covered by insurance, the amount of any insurance settlement must be subtracted from the total "loss," whether or not the insured filed a claim.

Because people frequently

do not insure their property to its full value, loss payments from insurers often must be calculated at a depreciated value. Additionally, insurance payments are tied to the actual cost of making repairs or replacing lost goods, so the loss for income tax purposes can sometimes exceed the insurance payment. When this happens, the difference can be claimed as a "casualty loss" deduction on your income tax return.

Example: Suppose your home, which originally cost \$30,000, was damaged by a tornado. The appraised value of the property prior to the storm was \$32,500 and im-

mediately after the storm was \$27,500. The overall "loss" would be \$5,000. If the insurance company paid \$3,000 to cover the cost of repairs, you still have an additional \$2,000 "loss" on the property for tax purposes and most of this is deductible.

Keep in mind that a \$100 deduction is applied to private property losses (but none to business property losses), so the actual loss for tax purposes in the example above would be \$1,900.

Terminology used in making insurance claims may not always apply to an income tax return, so it is helpful to consult definitions on both the policy and in tax information for these distinctions.

APPRAISAL INVENTORY HELPFUL

To help prove the value of property after damage, the IRS recommends that an experienced, reliable appraiser be hired. The appraiser will probably be able to provide evidence as to the value of the property before and after the damage. Cost of this appraisal is tax deductible.

Photographs made before and after damage will also be helpful in proving a loss.

In no event can the "loss" claimed on the income tax return exceed the amount originally paid for the property. Therefore, you cannot claim a \$350 total loss on an antique table, if you only paid \$15 for it.

It is also helpful to remember that there are different sets of rules to apply when calculating losses to "real property" (such as houses) and "personal property" (such as furniture), even though the losses occurred because of the same catastrophe.

Computing the loss on personal property is a more time-consuming process for the taxpayer since each item

of personal property must be computed separately.

Insurance companies have for years recommended that homeowners keep an up-to-date inventory of personal property, with photos, to help settle insurance claims. That same inventory would serve as a starting point for a taxpayer trying to compute personal property losses for income tax returns.

Inventory sheets make the job easier. These are often available free from insurance companies or agents.

FURTHER INFORMATION

Detailed information about how to handle specific insurance payments and casualty losses on income tax returns is available in IRS Publication No. 547, titled "Tax Information on Disasters, Casualty

Losses and Thefts."

The IRS maintains information service lines all over Texas to answer specific inquiries about preparation of tax returns. A copy of this publication can be obtained free by calling one of the offices.

Phone numbers are: Amarillo, 372-3666; Austin, 472-1974; Beaumont, 835-5076; Corpus Christi, 888-9431; Dallas, 742-2440; El Paso, 532-6116; Ft. Worth, 335-1370; Houston, 965-0440; Lubbock, 747-4361; San Antonio, 229-1700; Waco, 752-6535; Wichita Falls, 723-6702.

Persons living outside these metropolitan exchanges may call the IRS toll-free information line. That number is 1-800-492-4830.

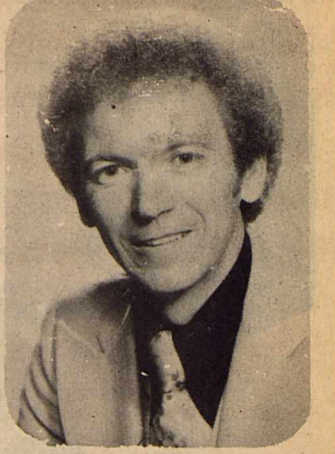

DR. JIM TUELL, of Fort Worth will serve as evangelist at the First Baptist Church Revival '79, which is scheduled to begin March 5 and continue through March 11.

agri-facts

Pat Hale

Branding with confetti is making things rougher for grain thieves. Grain producers are picking up the old practice of marking small slips of paper with identifying numbers and mixing the confetti with their stored grain crop. According to producers who have been using the confetti method for some time, it takes only about seven pounds of the paper to adequately mark and identify 50,000 bushels of grain. Although the small slips of paper are virtually impossible for thieves to separate from the grain, mill operators report they have no problem in removing the confetti during their washing process. Agricultural authorities in areas where the grain identification program is used extensively report a remarkable decline in the number of grain thefts.

HALE FARM SUPPLY
Phone 864-2692



PHIL AND ANDY DIETZ, will provide special music during the Revival '79 at Haskell First Baptist Church March 5-11. Services will be held at 7:30 p.m. nightly and luncheon services will be held from 11:50 to 12:50 Tuesday through Friday.

BIRTHS

Mr. and Mrs. Gary Duane Druesedow, of Haskell, announce the birth of a son, Harrison Klement Druesedow, born Sunday, February 25, 1979. Harrison weighed 8 lb., 8 oz.

Mr. and Mrs. Lloyd Lanzey Bennett, of Rule, announce the birth of a son, David Shane Bennett, born Friday, February 23, 1979. David weighed 8 lb., 9 oz.

Mr. and Mrs. Vicente Fenal Quintero, of Aspermont, announce the birth of a son, Reno Lee Quintero, Wednesday, February 21, 1979. Reno weighed 9 lb., 13 1/4 oz.

Mr. and Mrs. Billy Paul Cypert, of Munday, announce the birth of a daughter, Jacy LaDawn Cypert, born Tuesday, February 20, 1979. Jacy weighed 7 lb., 10 1/4 oz.

BAKE SALE

The Spanish II Club is having a bake sale Wed., March 7 from 3:45 to 7:00 at M System to help raise money for their annual trip in April.

Are You A Haskell Co. Taxpayer?

If so we want your membership in the Haskell Co. Taxpayers Assn.

Membership dues a minimum of \$1.00 per year.

Mail to Box 404, Haskell, Texas 79521.

Name _____
Address _____
Ph. No. _____
Amount Paid _____

Her chances of dying from a heart attack or stroke are 50-50.



So are yours.

 American Heart Association

\$65.6 Million Strong

45 Years Young

Why Settle For Less Than The Maximum Interest You Can Earn On Your Savings Accounts!

ANNUAL RATES		*ANNUAL YIELDS
8.00%	8-Yr. Cert. \$1,000.00 Min.	8.33%
7.75%	6-Yr. Cert. \$1,000.00 Min.	8.06%
7.50%	4-Yr. Cert. \$1,000.00 Min.	7.79%
6.75%	2 1/2-Yr. Cert. \$1,000.00 Min.	6.98%
6.50%	1-Yr. Cert. \$1,000.00 Min.	6.72%
5.75%	90-Day Cert. \$500.00 Min.	5.92%
5.25%	Passbook Account Open For \$5.00 or More	5.39%

*IF INTEREST IS LEFT TO COMPOUND CONTINUOUSLY FOR 12 MONTHS
A SUBSTANTIAL INTEREST PENALTY IS REQUIRED FOR EARLY WITHDRAWAL FROM CERTIFICATES



More for your Money

THE NEW MONEY MARKET CERTIFICATE

- Minimum deposit is \$10,000
- Earns .25% more than the current treasury bills*
- Term is 26 weeks
- Interest is compounded daily
- Funds are insured to \$40,000 by the F.S.L.I.C.
- Federal regulations require a substantial penalty for early withdrawals from certificate accounts

*Ask about the current rates on the "Money Market Certificate"



FIRST FEDERAL SAVINGS AND LOAN ASSN. OF STAMFORD

Home Office:
122 W. McHarg
P. O. Box 511
Stamford, Texas 79553

Branch Office:
No. 3 Avenue D
P. O. Box 444
Haskell, Texas 79521
Phone 864-3179

Division Office:
Quanah Federal Savings
and Loan
313 South Main St
Quanah, Texas 79252

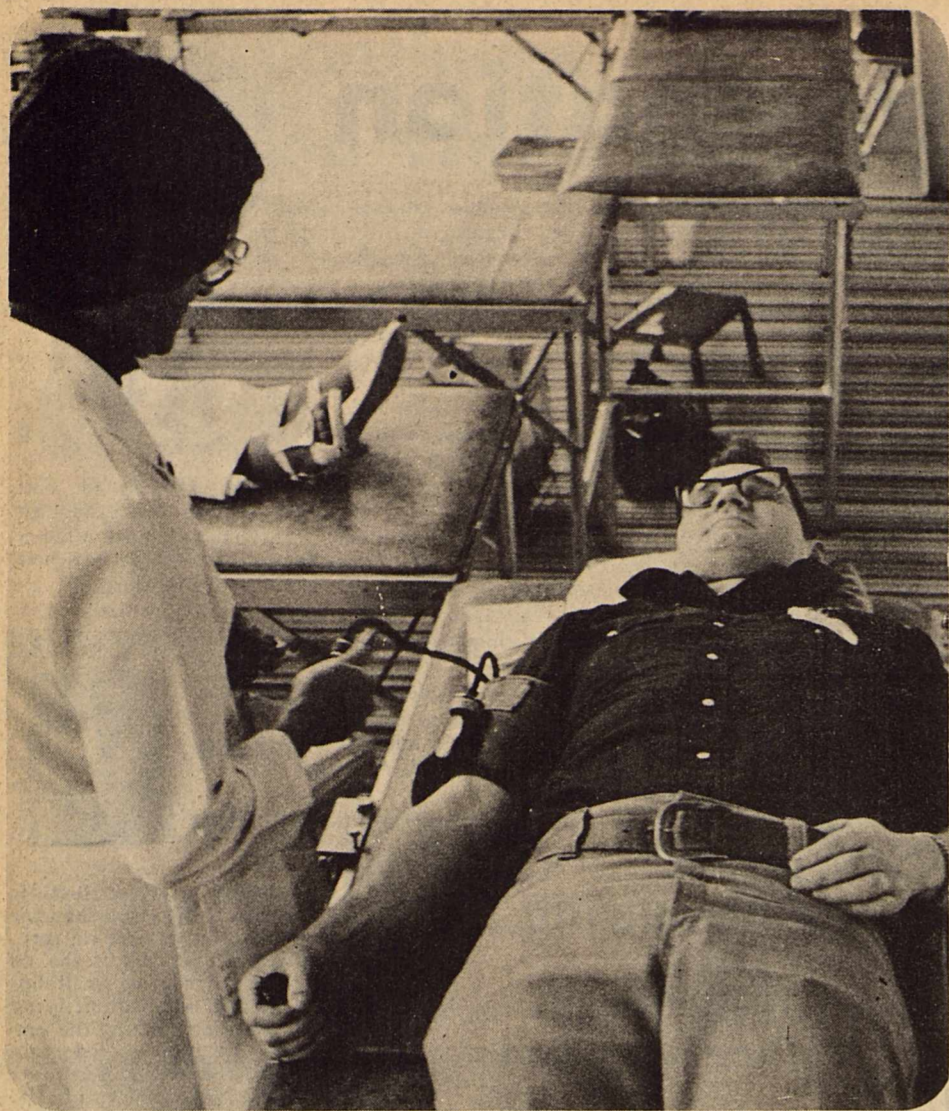

GIVING BLOOD...Horace Whitfield was among volunteers last Thursday afternoon who attended the Red River Red Cross Bloodmobile in Haskell. A total of 45

persons volunteered to give blood, but seven were deferred for a total of 38 units received.

(Staff Photo)

Rice Springs News

The Assembly of God Church brought the Sunday morning services. A very good turnout was reported by all the residents.

Elgin Wright of Rule visited with his father, Sam Wright. Wylie and Adeline Roberts of Kaufman visited with Martin Letz.

Emma Lammert welcomed a visit from Alvin Bredthauer. Visitors of Jonnye Pumpherly were, Mary Sue Henry, Ruth Eaton, Peggy Kittley, Juana Lewis, all of Rule, Mrs. Carl Duncan of Aspermont, and Mr. and Mrs. Jay Pumpherly of Ft. Worth.

Ruth Eaton, Mary Sue Henry, Peggy Kittley, Juana Lewis, all of Rule, and Mr. and Mrs. J.J. Williamson, of Plainview visited with Nannie McCaul.

Charlene Mitchell, Bobby and Regina O'Neal, Tracy and Scott all of Rochester visited

with Eugene Collier and J.C. Collier.

Alma Allen, of Rule, and Mr. and Mrs. O.O. Posey of Knox City visited with Edna Collins.

Joyce Ruff welcomed visits from Mrs. A.B. Byrd of Abilene, Bobby Segoe, and Floyd Self of Dallas.

Alvena Holle welcomed visits from Mrs. Steven Lehrmann, Lillie Lehrmann, and Mrs. Cliff LeFevre of Sagerton, Mr. and Mrs. Clancy Lehrmann of Old Glory, Mr. and Mrs. J.C. Schwartz of Snyder. Mrs. Holle also attended the church services at the Trinity Lutheran Church, Sunday morning.

Visitors of Charity Bradley included: Alma Allen, Ruth Eaton, Peggy Kittley, Lynn Matsiyak, Marie Townsend, and Peggy Rose all of Rule, Cathy Brown and daughter

from Abilene, Ada Snyder and Agnes Bowman of Seymour. Trudie Bush welcomed visits from Kenny and Shirley Hughes and Tammy and Billy Sellers of Abilene, Earlene Smith, Flora Smith, and Neda Threat of Rule, and Joe and Lois McBeth and Carol of Andrews.

Hallie Morgan and Zina Bills of Rule visited with Ora McCollough.

Visitors of Alma Cole included: Rev. Wayland Dowden, Mrs. W.S. Cole, Eunice Hunt, Joy Jones, Mrs. J. C. Lewis, Mrs. Audie Verner, Lynn Matsiyak, Lou Hisey, Alma Allen, Gladys Mathis, Peggy Kittley, Mary Sue Henry, Ruth Eaton, and Nell Estes, all of Rule.

Mr. and Mrs. G.A. Bradford and Brenda of Peacock, Faye Cox of Clairmont, Ronny Cox of Clovis,

N.M., and Ada Snyder of Seymour visited with Mr. and Mrs. Sam Bradford. Mrs. O.R. Criswell, Dick

and Betty Criswell of Ranger, and Mr. and Mrs. Danny Wainscott of Tulia visited with Mr. and Mrs. Luther Hines.

Now hiring.
No experience necessary.
Will train with pay.
Group insurance.
Great fringe benefits.

Stamford Manufacturing Co.
 104 East Hamilton
 Stamford, Texas Phone 915-773-5371

Marching in on lower food prices!

No. 1 Slab Sliced Bacon	\$1²⁹ lb	Sunkist Oranges	39^c lb
Armour Sliced Pressed Ham	\$1²⁹ lb	Sunkist Lemons	5 for 49^c
Gooch German Sausage	\$1²⁹ Each	Vine Ripe Tomatoes	49^c lb
Hamburger Meat	\$1²⁹ lb	Gladiola Flour	79^c 5 lb bag
Gooch Wieners	89^c pkg	Gladiola Meal	89^c 5 lb bag
Soup Starter	79^c	Del Monte Crushed Pineapple	49^c 15 oz can
Ritz Crackers	89^c 1 lb box	CRISCO	\$1⁷⁹ 3 lb can
Orange & Root Beer	6 Cans 98^c Sunrise	Fireside Vanilla Wafer	39^c Bag
Pam Spray	\$1⁰⁹ Can	Wolf Tamales	49^c Can
Wolf CHILI	89^c 15 oz can	Ranch Style Beans	3^{15 oz} \$1⁰⁰ cans

POGUE GROCERY

—Extra Parking Behind The Store. Home Owned and Operated—
 113 North Avenue E Phone 864-2015 Haskell, Texas

TRY US FIRST!

for
Armstrong Floor Care Products
Vestal Floor Care Products
Host Wet & Dry Carpet Care Products
Floor Care Rental Machines
Area Rugs, Bound and Fringed
Venetian Blind Repair Service
Hoover Vacuum Cleaner Sales & Service
Carpet & Linoleum Do-it-yourself
Tools & Supplies.

Sherman's Carpet

300 South Avenue E Phone 864-3513

Pelt Sales Net Premium Prices

A recent fur dealers rendezvous in the southeast corner of the Texas Panhandle at Wellington netted premium prices for Texas pelts.

The best bobcat pelt brought a whopping \$450 and one Panhandle coyote pelt sold for \$97.50.

Over \$250,000 worth of pelts exchanged hands during the rendezvous with wholesale dealers from all over the Southwest in attendance. The fur sale was so successful that three more sales are planned for next winter in Wellington.

The fur business has blossomed into a multi-million dollar industry with many of the furs being shipped to the Orient and Europe.

The furbearing season has ended in Texas except for the muskrat (March 15).

NOTICE

effective Saturday, March 3rd

We will be open

until 5 p.m. each Saturday.

Watch for Our

Grand Opening

of our new

Bed & Bath

Department

Sherman's Carpet

300 South Avenue E
 Phone 864-3513

JRB

SUPERMARKETS

ALBANY, BROWNWOOD, COLEMAN, CROSS PLAINS, ABILINE, RANGER, WICHITA FALLS, LLANO, STAMFORD, HAMLIN, SPRINGTOWN, NEWARK, BRIDGEPORT, HASKELL, DUBLIN, GOLDTHWAITE, GATESVILLE, OLNEY, ELECTRA, IOWA PARK AND BURKBURNETT.

NO SALES TO DEALERS.

We reserve the right to limit quantities.

We honor food stamps

LOWER TOTAL FOOD PRICES

DEL MONTE®

ROUND-UP

Del Monte
FOODS



GOLD MEDAL FLOUR

LIMIT 1 PLEASE

5 Lb.
Bag **79**¢

JRB PURE CANE SUGAR

LIMIT 1 PLEASE

5 Lb.
Bag **99**¢

DEL MONTE CORN

GOLDEN CREAM STYLE
OR WHOLE KERNEL

3 303
Can
For **1**⁰⁰

DEL MONTE CUT OR FRENCH STYLE GREEN BEANS

3 303
Can
For **1**⁰⁰

WASHINGTON RED DELICIOUS APPLES

39¢
LB.

DEL MONTE EARLY GARDEN NEW POTATOES

3 303
Can
For **1**⁰⁰

DEL MONTE SAUER- KRAUT

3 303
Can
For **1**⁰⁰

HOLLY FARM — CHICKEN FRANKS

12 OZ. PKG.

69¢
EA.

JRB SHORTENING

LIMIT 1 PLEASE

42 Oz.
Can **1**¹⁹

DEL MONTE CARROTS

3 303
Can
For **1**⁰⁰

CALIFORNIA SEEDLESS NAVEL ORANGES

39¢
LB.

DEL MONTE SPINACH

3 303
Can
For **1**⁰⁰

PEOPLE SERVING PEOPLE

J R B

SUPERMARKETS

ALBANY, BROWNWOOD, COLEMAN, CROSS PLAINS, ABILINE, RANGER, WICHITA FALLS, LLANO, STAMFORD, HAMLIN, SPRINGTOWN, NEWARK, BRIDGEPORT, HASKELL, DUBLIN, GOLDTHWAITE, GATESVILLE, OLNEY, ELECTRA, IOWA PARK AND BURKBURNETT.

NO SALES TO DEALERS.

We reserve the right to limit quantities.

We honor food stamps

**DOUBLE STAMPS
WEDNESDAY AND SATURDAY**

JRB Meats Are
U.S. Government
Inspected. If For Any
Reason You Are Not Satisfied
We Will Cheerfully
Refund Your
Money.

Meat

FARMLAND — WHOLE ONLY

PICNICS

99

FARMLAND — SLICED

PICNICS 1⁰⁹ Lb.

HOLLY FARM—CHICKEN

FRANKS 12 OZ. PKG. . . . EA.

69¢

HOLLY FARM—USDA—GRADE A

FRYERS Whole Only Lb.

49¢

HOLLY FARM—USDA—GRADE A

FRYERS Cut Up Lb.

53¢

USDA INSPECTED HEAVY BEEF TENDA FED

STEAK Round Full Cut Lb.

1⁶⁹

USDA INSPECTED HEAVY BEEF TENDA FED

STEAK Round Boneless Lb.

1⁷⁹

USDA INSPECTED HEAVY BEEF TENDA FED

STEAK Top Round Boneless Lb.

1⁹⁹

USDA INSPECTED HEAVY BEEF TENDA FED

**TENDERIZED
CUTLETS** Lb.

2³⁹

USDA INSPECTED HEAVY BEEF TENDA FED

**T-BONE
STEAK** Lb.

2²⁹

USDA INSPECTED HEAVY BEEF TENDA FED

**SIRLOIN
STEAK** Lb.

1⁷⁹

USDA INSPECTED HEAVY BEEF TENDA FED

**RUMP
ROAST** Bone In Lb.

1⁶⁹

USDA INSPECTED HEAVY BEEF TENDA FED

**PIKES PEAK
ROAST** Boneless Lb.

1⁷⁹

ROEGELEIN (BOLOGNA, BEEF BOLOGNA, COOK SALAMI, LUCHEON MEAT, P&P LOAF, OLIVE LOAF & SUMMER SAUSAGE)

LUNCH MEATS 6 Oz. Pkg.

59¢

ROEGELEIN—SLICED SLAB

BACON Lb.

1³⁹

ARMOUR STAR—PAN SIZE

BACON 12 Oz. Pkg.

1³⁹

BEAN POT BRAND—ENDS & PIECES

BACON 3 Lb. Box

1⁷⁹

OSCAR MAYER—BEEF FRANKS &

WIENERS 1 Lb. Pkg.

1⁷⁹

ARMOUR STAR—(BEEF OR REGULAR)

HOT DOGS 12 Oz. Pkg.

1⁰⁹

CUDAHY—CHUCK WAGON

WIENERS 12 Oz. Pkg.

79¢

CUDAHY—CHUCK WAGON

BOLOGNA 1 Lb. Pkg.

1¹⁹

OSCAR MAYER—(REG., BEEF, & THICK)

BOLOGNA 12 Oz. Pkg.

1⁴⁹

ROEGELEIN—FINE FOR SEASONING

SALT JOWLS Lb.

69¢

ARMOUR — HALVES

HAMS Speedy Cut Lb.

2⁴⁹

MOREHEAD — PIMENTO

CHEESE SPREAD

1³⁹

DOUBLE STAMPS WEDNESDAY AND SATURDAY

Fresh

PRODUCE

WASHINGTON
RED DELICIOUS
APPLES 3

CALIFORNIA SEEDLESS NAVEL

ORANGES

LARGE EARS

CORN 4

RUSSET

POTATOES 8 Lb.

TEXAS NEW CROP

YAMS

NEW CROP RED

POTATOES

EXCELLENT DEL MONTE ITEMS

DARK SWEET PITTED CHERRIES	16½ Oz. Jar	1.09
DEL MONTE FRUIT COCKTAIL	No. 2½ Can	85¢
ALL STYLES IN SYRUP OR NATURAL JUICE PINEAPPLE	No. 1½ Can	55¢
DEL MONTE - 46 OUNCE CAN PINEAPPLE/GRAPEFRUIT		69¢
DEL MONTE PRUNE JUICE	32 Oz. Bott.	89¢
DEL MONTE TINY WHOLE BEETS	16 Oz. Jar	57¢
DEL MONTE SLICED BEETS	16 Oz. Jar	55¢
DEL MONTE SLICED PICKLED BEETS	16 Oz. Jar	57¢
DEL MONTE PEAS & CARROTS	303 Can	47¢
DEL MONTE RED SALMON	Flat Can	1.63
DEL MONTE DILL HAMBURGER PICKLE CHIPS	12 Oz. Jar	83¢
DEL MONTE SWEET PICKLES	12 Oz. Jar	89¢
DEL MONTE SWEET PICKLE RELISH	12 Oz. Jar	73¢

SAVE WITH SEAFOOD

—GORTONS—

"THE NAME IN FROZEN SEAFOOD"

GORTONS—BREADED FANTAIL SHRIMP	8 Oz. Pkg.	1.89
GORTONS—BREADED FISH STICKS	8 Oz. Pkg.	1.09
GORTONS—BATTERED FISH PORTIONS	24 Oz. Pkg.	2.89

BOLD - 10¢ OFF LABEL—GIANT SIZE

DETERGENT 1.73

JOY - 20¢ OFF LABEL—KING SIZE

DETERGENT 1.31

COAST - 6¢ OFF LABEL—SUPER SIZE

BAR SOAP 57¢

DOVE LIQUID - 15¢ OFF LABEL—GIANT SIZE

DETERGENT 92¢

Shop JRB and save two ways, lower total food prices and DOUBLE STAMPS Wed. and Sat.

DOWNY - 8¢ OFF LABEL—GIANT SIZE

FABRIC SOFTENER \$1.15

PAMPERS TODDLERS

DIAPERS \$1.85 12 CT. BOX

ALL CONCENTRATE - 15¢ OFF LABEL—GIANT SIZE

DETERGENT \$1.40

WISK HEAVY DUTY - 25¢ OFF LABEL—KING SIZE

DETERGENT \$2.73

DEPEND-O

BOWL CLEANER 87¢ 12 Oz. Bott.

FAULTLESS

FABRIC FINISH 85¢ 20 Oz. Can

RENUZIT AEROSOLS ALL FRAGRANCES

AIR FRESHENERS 79¢ 7 Oz. Can

JRB MIX OR MATCH

E Daily 9¢ Lb. 39¢ Lb. 89¢ For 98¢ Bag 39¢ Lb. 19¢ Lb.

PARADE GREEN LIMA BEANS 8 Oz. Can	3 For 1.00	DAWN FRESH—MUSHROOM SAUCE 5¼ Oz. Can	4 For 1.00
PARADE DICED OR CUT BEETS 303 Can	3 For 1.00	HORMEL POTTED MEAT 3 Oz. Can	4 For 1.00
PARADE—COLLARD, TURNIP, MUSTARD OR MIXED GREENS 303 Can	3 For 1.00	GLADIOLA BISCUIT MIX 6 Oz. Pkg.	4 For 1.00
PARADE FRESH CROWDER PEAS 300 Can	3 For 1.00	GLADIOLA PANCAKE MIX 6 Oz. Pkg.	4 For 1.00
PARADE FRESH CREAM PEAS 300 Can	3 For 1.00	GLADIOLA—WHITE OR YELLOW CORNBREAD MIX Pkgs.	4 For 1.00
PARADE PURPLE HULL PEAS 300 Can	3 For 1.00	PARADE CLEANSER 14 Oz. Can	4 For 1.00
VAN CAMP PORK & BEANS 300 Can	3 For 1.00	WORLD FAIR ROUND TOOTHPICK 250 Ct. Boxes	4 For 1.00
3 RING NAVY BEANS 15 Oz. Can	3 For 1.00	ROYAL—ALL FLAVORS GELATIN 3 Oz. Boxes	4 For 1.00
3 RING PINTO BEANS 300 Can	3 For 1.00	PARADE CORN MUFFIN MIX 7 Oz. Pkg.	5 For 1.00
3 RING—GREAT NORTHERN BEANS 15 Oz. Can	3 For 1.00	PARADE—BEEF, LIVER OR CHICKEN DOG FOOD 15 Oz. Can	5 For 1.00
SWANSON—BEEF OR CHICKEN BROTH 14 Oz. Can	3 For 1.00	PARADE CAT FOOD 15 Oz. Can	5 For 1.00
KRAFT MINIATURES MARSHMALLOWS 6 Oz. Pkg.	3 For 1.00	PARADE—WHITE OR YELLOW CORNBREAD MIX 6 Oz. Pkg.	5 For 1.00
SUNBEAM—ALL FLAVORS COOKIES 8 Oz. Pkg.	3 For 1.00	PARADE BISCUIT MIX 6 Oz. Pkg.	5 For 1.00
PARADE—WITHOUT OR WITH SNAPS FRESH BLACKEYES 300 Can	3 For 1.00	PARADE PANCAKE MIX 6 Oz. Pkg.	5 For 1.00
PARADE—CUT GREEN BEANS 8 Oz. Can	4 For 1.00	Q & O VERMICELLI 5 Oz. Pkg.	5 For 1.00
PARADE—CUT WAX BEANS 8 Oz. Can	4 For 1.00	BUFFALO TOMATO PUREE 4¾ Oz. Can	6 For 1.00

JRB

SUPERMARKETS

ALBANY, BROWNWOOD, COLEMAN, CROSS PLAINS, ABILINE, RANGER, WICHITA FALLS, LLANO, STAMFORD, HAMLIN, SPRINGTOWN, NEWARK, BRIDGEPORT, HASKELL, DUBLIN, GOLDTHWAITE, GATESVILLE, OLNEY, ELECTRA, IOWA PARK AND BURKBURNETT.

NO SALES TO DEALERS.

We reserve the right to limit quantities.

We honor food stamps

EFFECTIVE DATES OF MARCH SUPPLEMENT

FEB. 26—MARCH 3 ABILENE, CISCO, EASTLAND, & RANGER
 FEB. 27—MARCH 3 BRADY, BROWNWOOD, COLEMAN, & CROSSPLAINS
 FEB. 28—MARCH 6 DELEON
 MARCH 1—MARCH 7 ALBANY, BRIDGEPORT, BURKBURNETT, DUBLIN, ELECTRA, GATESVILLE, GOLDTHWAITE, HAMLIN, HASKEL, IOWA PARK, LLANO, NEWARK, OLNEY, SPRINGTOWN, STAMFORD, & WICHITA FALLS.

SUPPLEMENT TO:
 Wichita Falls Times and Record News
 DeLeon Free Press
 Brady Standard
 Brady Herald
 Cross Plains Review
 Brownwood Bulletin
 Coleman Democrat
 Coleman Chronicle
 Wise County Messenger
 Stamford American News
 Stephenville Empire-Tribune
 Informer Star
 The Iowa Park Leader
 Springtown Ensign
 Hamlin Herald
 Aspermont Star
 Bridgeport Index
 Abilene Reporter-News
 Eastland Telegram
 Ranger Times
 Llano News
 Olney Enterprise
 Albany News
 Cisco Press
 Gorman Progress
 The Sentinel
 Chico Texan
 Dublin Progress
 Goldthwaite Eagle
 Haskell Free Press
 Gatesville Messenger
 Electra Star News
 Also Supplement To:
 The Llano Grocery Bonanza Section B

25¢ OFF LABEL — 6.4 OUNCE TUBE

AIM
 TOOTHPASTE

REG. \$1.04

79¢

MISS BRECK—ALL KINDS

HAIR
 SPRAY

9 Oz. Can Reg. 1.39

89¢

EXCEDRIN—36 COUNT BOTTLE

PAIN
 RELIEVER

Reg. 1.19

99¢

4 WAY—½ OUNCE BOTTLE

NASAL
 SPRAY

Reg. 1.33

1 09

4 WAY LONG LASTING—½ OUNCE BOTTLE

NASAL
 SPRAY

Reg. 1.69

1 49

SINE AID—24 COUNT BOTTLE

SINUS
 MEDICINE

Reg. 2.19

1 89

JRB

HEALTH

AND

BEAUTY

AIDS

COMPTREX LIQUID—6 OUNCE BOTTLE

COLD
 MEDICINE

Reg. 2.39

1 99

COMPTREX TABLETS—50 COUNT BOTTLE

COLD
 MEDICINE

Reg. 3.39

2 99

BAN—QUICK DRY OR REGULAR—1.5 OUNCE

ROLL ON
 DEODORANT

Reg. 1.59

1 29

STICK—REGULAR OR SUPER—30 COUNT BOX

KOTEX
 TAMPONS

Reg. 1.69

1 59

SUPER DRY TODDLER—12 COUNT BOX

KLEENEX
 DIAPERS

Reg. 1.89

1 79

KRAFT FRENCH SALAD DRESSING 8 Oz. Bott. 69¢

KRAFT CREAMY CUCUMBER SALAD DRESSING 8 Oz. Bott. 73¢

KRAFT THOUSAND ISLAND SALAD DRESSING 16 Oz. Bott. 1 23

KRAFT CARMELS 14 Oz. Bag 89¢

KRAFT SWEETMILK OR BUTTERMILK BISCUITS HUNGRY JACK 10 Ct. Can 49¢

KRAFT BUTTERMILK BISCUITS HUNGRY JACK 10 Ct. Can 49¢

GOOD BUYS FROM KRAFT

KRAFT MAYONNAISE 32 Oz. Jar 1 49

MIRACLE WHIP SALAD DRESSING 16 Oz. Jar 79¢

KRAFT SANDWICH SPREAD 24 Oz. Jar 1 39

KRAFT ITALIAN SALAD DRESSING 8 Oz. Bott. 71¢

PARADE - APRICOT OR PEACH

PRESERVES 18 Oz. Jar 79¢

GOLD RIBBON

OLEO 1 Lb. Solids 3 1 00

DEL MONTE CATSUP 32 Oz. Bottle 89¢

PARADE - BUTTERMILK OR SWEETMILK

BISCUITS 10 Ct. Cans 7 1 00

DEL MONTE - EARLY GARDEN SWEET

PEAS 303 Can 2 79¢

DEL MONTE

FRUIT COCKTAIL 303 Can 2 89¢

DEL MONTE

TOMATO SAUCE 8 Oz. Can 5 1 00

GANDYS - OAK FARMS - FOREMOST

ICE CREAM

ALL FLAVORS ½ GAL. 1 19

TOMATO JUICE

DEL MONTE 46 Oz. Can 69¢

ORANGE JUICE

WHOLE SUN 6 Oz. Can 3 1 00

PARADE DRY DOG FOOD 25 Lb. Bag 4 59

GANDYS, OAK FARMS OR FOREMOST CREAM WHIPPING 8 Oz. Ctn. 49¢

PARADE SLICED OR HALVES PEACHES No. 2½ Can 65¢

GANDYS, OAK FARMS OR FOREMOST CHEESE COTTAGE 24 Oz. Ctns. 1 09

PARADE LEMON JUICE 32 Oz. Bott. 89¢

DELSEY BATHROOM TISSUE 2 Roll Pkg. 49¢

STARKIST TUNA Flat Can 79¢

WITH OR WITHOUT CHEESE PARADE BURGER DOG FOOD 72 Oz. Pkg. 2 39

JELLO INSTANT ALL FLAVORS REGULAR SIZE PUDDING/PIE FILLING 2 For 67¢

PARADE CLEANSER 14 Oz. Can 4 1 00

PARADE KITTY LITTER 10 Lb. Bag 79¢

PARADE WINDOW CLEANER 22 Oz. Bott. 77¢

PARADE AUTOMATIC BOWL CLEANER 9 Oz. Bott. 69¢

PARADE WHITE LIQUID DETERGENT 32 Oz. Bott. 89¢

BETTY CROCKER, ALMONDINE, STROGANOFF OR ROMANOFF NOODLES 5 Oz. 67¢

BETTY CROCKER BISQUICK 40 Oz. Box 1 29

SHIPMANS - 10 OUNCE BOTTLE/6 PACK CHOCOLATE DRINK 1 19

DUNCAN HINES BROWNIE MIX 23 Oz. Box 1 35

SCHILLING GROUND CINNAMON 1.12 Oz. Can 61¢

PLANTERS TAVERN NUTS 11½ Oz. Can 1 39

PLANTERS MIXED NUTS 12 Oz. Can 2 05

FLEISCHMANN'S DRY YEAST 3 Packet 29¢

HAWAIIAN PUNCH ALL FLAVORS FRUIT DRINKS 46 Oz. Can 79¢

LA CHOY CHOW NOODLES 5 Oz. Can 69¢

LA CHOY SOY SAUCE 10 Oz. Bott. 69¢

LA CHOY CHICKEN OR BEEF BI-PACK 42 Oz. Can 89¢

FISHER DRY ROASTED SUNFLOWER NUTS 7 Oz. Pkg. 89¢

BLACKBURNS CRYSTAL WHITE SYRUP 32 Oz. Bott. 89¢

PINE SOL - 15 OUNCE BOTTLE CLEANSER/DISINFECTANT 1 03

PEOPLE SERVING PEOPLE