



**BULL RIDING** is always a favorite of rodeo fans and the show produced last week by Runt Sloan of Newcastle was no exception. The bulls won the overall contest handsily with several more cowboys biting the dust than completing rides. Rodeo clown Bob McQuery of

Newcastle received a broken leg during the performance Friday night when a bull stepped on him and one cowboy was injured Saturday night in the bareback riding.

(Staff Photo)

## Summer Reading Program Scheduled To Begin June 1

The early Texas Summer Reading Club began approximately twenty years ago as part of the State Library's Rural Library Service. Children and teenagers were invited to enroll for the "Texas Reading Round Up" at one of the State Library Bookmobiles or at a participating public library. The purpose of the club was to promote the further extension of library services in every Texas city and community.

In the first years, only a few thousand children received certificates. The number of children and libraries has greatly increased over the two decades. It is estimated that 200,000 Texas children will register for the 1979 "In

Search of Texas Treasures" program; approximately 140,000 will receive certificates. Originally begun as a service for small community libraries, participating libraries now include area libraries and major resource centers.

The Summer Reading Club should encourage children to come to the library and become familiar with its resources. Traditionally, most libraries have required a child to read a certain number of books before receiving a certificate. The exciting reading log has space for eleven book titles so the Haskell County Library will set that number as being required. However, many children far exceed that number every summer.

This year's theme "In Search of Texas Treasures" is based on treasure chests of gold doubloons. The library will have mobiles and posters in gold and brown with "treasures". The Reading Log will be signed by the child and left in the library during the summer. As books are read and brought back, the titles will be entered in the log. At the end of the program in late August, the reading log together with a certificate, will be presented to all who complete logs. Any unable to complete a log may still receive his log; as it has many attractive features. A treasure map of Texas, a Texas Treasures Word

Game and a "Trail Maze" game are part of the log.

Mrs. Elsie McGee, librarian at the Haskell County Library, invites all children to come into the Library from June 1 on, sign your log, and let's read.

# Fire Station Donations Now Over \$28,000.00

Pledges and donations to the building fund of the Haskell Volunteer Fire Department are over \$28,000.00 and an estimated \$13,000.00 in flood funds will be paid this week.

The flood funds will be received for removing flood debris from Spring Branch Creek after the August 3 and 4 floods. The money is Federal Disaster funds which were allocated to restore the creek to the condition before the flood.

Final cleanup of the future site of the station location should be completed this week and preparation for the

foundation should begin immediately. With the cooperation of the weatherman, the foundation should be completed before the arrival of the building in about a month.

Erection of the building should be completed within three weeks and Department members are hopeful that the new station will be ready to house the fire trucks by mid-August.

Work on the interior of the station will begin as soon as erection is completed and if ample donations are received for supplies, the entire station should be completed before the end of the year.

Interior work will include offices, training rooms, rest rooms, storage and shelves and cabinets in the maintenance area.

Department members are currently in the process of completing floor plans for the interior of the building and they will be reproduced in the Free Press when they are available.

All persons who have made pledges to the building fund are requested to bring the funds to the station or give them to any teller at Haskell National Bank within the next three weeks.

In addition to pledges and donations,

on hand, funds are needed at the present to purchase plumbing fixtures and electrical supplies which will be installed during the erection of the building. The only other fixed expense in making the building usable will be insulation and heating units. The insulation will be installed when erection of the building is completed and heating units will be required before winter to prevent tanks and pumps on the trucks from freezing.

Included in donations this week is \$1,100.00 received for flood work done in the city park and \$75.00 in donations collected during the Rodeo Parade last Thursday. Donations and pledges received during the past week include:

Mr. Mrs. Buck Bland	25.00
Mr. and Mrs. Buster Gholson	25.00
Mr. and Mrs. George Klose	22.00
Fire Dept. (Flood Work)	1100.00
Mr. and Mrs. Royce Williams	100.00
Mr. and Mrs.	
Marvin Phemister	25.00
Sherman's Interiors	
and Antiques	25.00
Doris Reeves	50.00
Mr. and Mrs.	
C. G. Burson Jr.	100.00
Mr. and Mrs. O. W. Cox	50.00
Mr. and Mrs. Joe Hix	10.00
Mr. and Mrs. Cecil Lackey	25.00
Mr. and Mrs.	
T. C. Patterson	25.00
Mr. and Mrs. J. L. Mullins	25.00
Rodeo Parade Collections	75.00

Total This Week	1,682.00
Previous Total	26,664.00
Total to Date	28,346.00

## Band Members To Compete At State

Eighteen members of the Haskell High School Indian Band will compete in the State UIL Solo and Ensemble contest this Saturday in Austin.

To qualify to compete at state, band members must receive a superior rating on a Class I Solo or Ensemble at Regional.

The regional meet was held in Abilene February 17.

The eighteen local band members will compete in a total of twelve ensembles and solos. This total is the most ever from Haskell to qualify for the state meet.

## Showers Fill Miller Creek, Halt Harvest

Recent scattered showers throughout the area have filled Miller Creek Lake almost to capacity according to Pete Beecher, Manager of North Central Texas Municipal Water Authority.

Beecher said Tuesday that the lake was not going over the service spillway but was to within less than two inches of the spillway level.

Area rains have been scattered throughout the area but have provided running water for many area stock tanks and much needed moisture for farmers preparing for cotton planting.

The recent showers have also temporarily halted farming operations and when ground begins to dry there will be a rush to plant cotton and harvest what promises to be a bumper wheat crop.

Several local farmers have predicted that in portions of the county some wheat may produce up to 50 bushels per acre.

## DWI Task Force Stops Drunk Drivers

Texas Department of Public Safety officers from Haskell participated in a DWI Task Force over the Memorial Day weekend.

DPS Sgt. Frank Jircik of Haskell coordinated the project which was held in Young County Friday and Saturday nights.

Purpose of the project was to place road blocks in strategic positions around Graham and stop all cars traveling the highways. In addition to the roadblocks, roving patrols stopped vehicles on county roads between the roadblocks.

During the two night project approximately 25 persons were arrested for Driving While Intoxicated along with several other violations for possession of Marijuana, driving with license suspended and no drivers license and others.

According to Sgt. Jircik the project was conducted to reduce the number of DWI drivers.

Participating in the project were DPS Troopers from Haskell, Throckmorton, Baylor, Young Counties and others. Assisting from Haskell were Sgt. Jircik, and Troopers James Davis and Don Collins.



**RODEO PARADE...**One of the best rodeo parades in recent years was witnessed last Thursday in Haskell to officially open the annual Jaycees Rice Springs Rodeo. Included in the parade were several riding clubs, bands, and

floats. Members of the Haskell County Jaycees and Jaycee-ettes have expressed their thanks to all persons who helped make all activities of Rodeo Week a success. (Staff Photo)

**THE HASKELL**

**20c per copy**

**FREE PRESS**

HASKELL—A GOOD PLACE TO VISIT. A BETTER PLACE TO LIVE

VOLUME NINETY-THREE HASKELL, TEXAS, 79521, THURSDAY, MAY 24, 1979 NUMBER TWENTY-ONE

## Three County 4-Hers To Compete At State

Three Haskell County 4-H'ers will be participating in state contests this next week. Kay Campbell and Sonja Tidrow will be competing for top state honors in the State 4-H Food Show on Tuesday, June 5, on the Texas A&M Campus.

Miss Campbell is a 1979 graduate of Haskell High School, and is the daughter of Mr. and Mrs. Duward Campbell. The dish she will be preparing is "Vancouver Island Venison". She will be competing in the Main Dish Class.

Miss Tidrow is a senior at Haskell High, and is the daughter of Mr. and Mrs. Gaston Tidrow. Her entry will be "Zucchini Bread", and she will compete in the Breads and Desserts Class.

Both 4-H'ers earned the right to compete at state level when they became top scoring individuals of their entry classes in the senior division at district competition last January.

The theme for this year's contest is "Cooking Good - Looking Great". According to Mrs. Joan James, County

Extension Agent, educational goals of the 4-H foods and nutrition program include helping 4-H members understand how science, nutrition, and food preparation work together. Also they learn signs of good health, food needs, food buying, preparation and serving. 4-H Food shows are sponsored by the Texas Agricultural Extension Service, The Texas A&M University System, and the Morrison Milling Company of Denton.

Also participating in state contests will be Mikeana Wilcox, a sophomore at Rule High School, and daughter of Mr. and Mrs. Mike Wilcox. Miss Wilcox will be participating in the State 4-H Public Speaking Contest with a speech on "Solar Energy". She won the right to compete at state at the district contests held earlier in May. Her contest will take place on Wednesday, June 6, and will also be held on the Texas A&M Campus.

## East Side Baptist Sets VBS-June 4-8

Vacation Bible School will be held at East Side Baptist Church June 4-8 at 9-11:15 a.m.

A Track and Field meet is to be held Saturday, June 2 on Preparation Day.

Following opening activities at the church a bicycle caravan will parade to the high school football field. Events for each age group are planned and ribbons will be awarded in each event.

Each day a variety of activities will be

offered including Bible stories and games, music, and arts/crafts activities which are Bible centered and will help reinforce learning. Classes are provided for ages 3 and up.

There will be Youth VBS for grades 7-12. They will meet Monday, Tuesday and Thursday nights at 7:00.

Family Night will be Friday, June 8, at 7:00. This will climax a week of learning and fun.

# BUYING? SELLING? CHECK OUT THE...

# CLASSIFIED ADS

**NOTICE**

The Haskell Free Press reserves the right to edit and/or delete all news stories and locals for length and liability and to refuse to print anything deemed not newsworthy.

**For Sale**

**McCOLLOCH CHAIN SAW HEADQUARTERS.** A saw for every job. See new. Woodard Farm Sale. 7fc

**WOODARD FARM SALES—** Ford tractors, equipment, long harrows, Lilliston-Heston-Oliver plow parts. 4fc

**NEW INTERNATIONAL** Harvester 86 series Tractors with full 2 year warranty—Priced to Sell—See A.C. or Larry before you buy—Richardson Truck and Tractor 864-3474. 11fc

**FOR SALE:** Gates fan belts, hoses, tractor belts, car & lawn mower belts, Delco batteries, battery charging. Wilfong Texaco Service. Phone 864-2766. 3fc

**FOR SALE:** 20'x5' Gooseneck brand stock trailer. Call 743-3377. 19-22p

**FOR SALE:** 1965 Delta 88 Oldsmobile. New tags and new sticker. Very dependable old car. Driven everyday. Trade Center Throckmorton Hwy. Phone 864-3278. 22-23p

**FOR SALE:** Gleanie Combine, in good condition. 1965 Chevy grain truck in good condition. Call 997-2588. 21-22c

**FOR SALE:** 30,000 lbs. delinted cotton seed. Several varieties. Germinant 85 to 90%. Joe Roberts, phone 817-422-4457, Munday, Texas. 21-22p

**FOR SALE:** 120 acres 4 miles west of Rochester. 60 acres coastal, 60 acres in cultivation. Frank Markey 864-2532. 21fc

**FOR SALE:** Young Registered Hereford Bulls, Britisher Breeding. H. T. Wilkinson 864-3214. 21-23p

**FOR SALE:** 1976 Honda 400 four, fully dressed, new battery, almost 8000 miles. Great Shape, contact Sid Richardson, Knox City, 658-3790 after 6:30 p.m. or Call 864-3852 from 9:00 to 5:30. 21-22c

**FOR SALE:** Three rooms carpet. Can be seen on the floor. A bargain. 1204 N. Av G. 22p

**FOR SALE:** 1961 Ford. Everything works. Call 864-2141. 22p

**FOR SALE:** 3 and 4 inch sprinkler pipe 30 ft. 5 and 6 inch main line pipe 30 and 40 ft. C. A. Thomas Jr., Haskell. 22-23p

**FOR SALE:** Irrigation pipe trailer. 1st year cotton seed. 86% Germ Test. C. A. Thomas Jr., Haskell. 22-23p

**FOR SALE:** Friden Electric Adding Machine \$95.00; side utility tool boxes \$40.00; small exhaust fan \$25.00; 110 Volt Air Conditioner \$125.00; large no-frost refrigerator \$150.00; gas stove \$75.00; TV's \$35.00 and up; 18 hp Johnson outboard motor \$200.00; 16 ft. Lone Star boat \$250.00; Western Auto. 21-22c

**PIANO FOR SALE:** Contact after 5 p.m. 864-2776. 22c

**FOR SALE:** 8 week old rabbits. Call 864-2909. 22p

**Miscellaneous**

**MUST HAVE** someone with good credit to assume low balance on current model organ in excellent condition. Organ has one finger play, magic fingers, two keyboards, full 13 note pedal board, drums, rhythms, and all extras. Call Mr. James person to person collect at 512-892-3414. 22-24p

**Miscellaneous**

**CERAMIC TILE & VINYL FLOORS** Professional Installation. New, repairs and remodels. Free estimates. All work guaranteed. Jack Nieto, 1534 Kirkwood, Abilene, TX 673-5945. 22-25p

**WANTED:** Good used furniture and appliances. We buy and sell. Lee Used Furniture 120 N. Swenson St. (one block north of red light on highway 277) Stamford, Texas. Phone 773-5608. 42fc

Shop our shelves for **EVERY-DAY LOW PRICES** at Johnson Pharmacy where low overhead means low prices. 11fc

**WELDING:** Certified welder; portable rig. Available on weekends & after 5 p.m. weekdays. Call Gary Gilleland 864-2767. 8-22p

**LET US** Price your next prescription. You will be glad you did. Johnson Pharmacy. 17fc

**INSTANT CASH** for any good merchandise, modern or old. Phone 864-3197 anytime. Lackey's, Throckmorton Highway, Haskell, Texas. 36fc

**BABY CHICKS,** Ducks, Geese and Turkeys now available at Ganstead Gardens just west of Rule. 997-2469. 14fc

**WANTED:** Any type of welding, portable rig, oil field insured. Call Nathan "Pat" Patterson (817) 864-2204, 104 N. Ave. D, Haskell, Texas. 14fc

**LARGEST** selection of tomato, pepper and flower plants in the area now available at Ganstead Gardens just west of Rule. 997-2469. 13fc

**BEDDING PLANTS** and hanging baskets arriving weekly. We also have shrubbery and ground cover. Wigwam Crafts and Plants, 1308 North Avenue E. 19fc

**CUSTOM COMBINING.** Two machines, three trucks. Jack Sonnamaker. 864-3510 or 864-2595. 21-23p

**DON'T** merely brighten carpets...Blue Lustre them...no rapid resoiling. Rent shampooer \$1. Perry Brother's. 22c

**ASK ABOUT OUR Gift Offer** With MN Cosmetic purchase. Social Lion. 22c

**GREEN'S YARD SERVICE.** General yard maintenance also weekly or monthly rates. Call 864-3514. Free Estimates. 22-24p

**SAVE 50% & MORE** Odds and ends. Social Lion. 22c

**WATER WELL DRILLING:** House well \$8.00 ft., Stock, Irrigation Wells, Test Holes. Call W. P. Hise. 864-3727 Haskell, Tx. (Day or Night). 7fc

**SAVE 20% group blouses** Social Lion. 22c

**BLUEBONNETS** and flowers painting class taught by Jean Lyles of Texas Gallery, Hereford, Tx. Mon. & Tues, June 4 & 5. 9-12 a.m. 7-10 p.m. Art Stall & Frame Shop, Main & Central 817-653-3957. Knox City Mini Mall, Knox City, Texas 79529. 22c

**SAVE 10% GROUP OF SHORTS AND TOPS.** Social Lion. 22c

**MACRAME** Class for ages 8 and up now forming with Carolyn Orr teacher. Call for reservations. Art Stall & Frame Shop, Main & Central 817-658-3957, Knox City, Mini Mall, Knox City, Texas 79529. 22c

**SAVE 10% on lingerie** Social Lion. 22c

**Want Ads** Put'em to work for you. You'll know they work!

**Miscellaneous**

**CUSTOM SEWING** done in my home. Ladies & children, alterations on men's suits, repair work of any kind. Dorothy Blair, 864-2352. 21-22c

**WATER PILLS** and laxatives may deplete your body's essential Potassium—ask for K Forte' Johnson Pharmacy. 20-22p

**STOREWIDE SALE**  
SAVE 10-20%  
on summer merchandise  
ends Saturday June 2  
**Social Lion**  
STAMFORD  
21-22c

Custom framing done to your specifications. We carry all colors and widths of moulding. Tole boards made to specifications. We carry ready made frames in all sizes. Needlepoint, Latchhook, Counted Cross Stitch, Monza Crochet thread and DMC embroidery thread. Come by our shop and browse around. Ask us about different classes we will be having this summer, oil painting, children classes, crochet, tole, quilting and workshops. **WIGWAM CRAFTS & PLANTS** 1308 North Avenue E Haskell, Texas 18-22c

**Garage Sales**  
GARAGE SALE: 3 family carport sale Thurs. 31, Fri. 1st and Sat. 2nd beginning at 9 a.m. Back of Sue Ray's Home 3 miles South of Haskell and 1/4 mile off of Stamford Highway. Drapes, bedspreads, linens, small electric organ, toys, clothes of all sizes plus Frederick-Willys Sport Pool Table, 2 yrs. old, purchased from Mackey's Sporting Goods in Abilene, 54x88, balls, rack and cue stick included. 22c

**Garage Sale:** 500 North F. Thursday and Friday afternoon, Saturday 8:30-5. Clothing, dishes, bicycle, shoes, furniture and lots of goodies. Lorie Johnson. 22p

**Garage Sale:** 504 South 8th Street. Wheel chair, refrigerator and lots of other things. Thursday and Friday. 22p

**Garage Sale:** 1606 N. Av E. Mrs. Royce Adkins. Thursday & Friday 9:00-6:00. 22c

**Garage Sale:** 504 South 8th Street. Wheel chair, refrigerator and lots of other things. Thursday and Friday. 22p

**Garage Sale:** 1606 N. Av E. Mrs. Royce Adkins. Thursday & Friday 9:00-6:00. 22c

**Help Wanted**

**WANTED BOY'S** to operate Fireworks stand in Haskell. 24 June thru 4 July. Guarantee salary, and commission. Write to Box 2013, Wichita Falls, Tx. 76301. Give name, address, phone number. 21-23p

**HELP WANTED:** I need two people to go on wheat harvest. Must be 17 years of age. No experience necessary. Good pay. Contact Tommy Davis at 700 8th St. Rule or call 1-989-2762 after dark. 18-24p

**ADDRESSERS** Wanted Immediately! Work at home—no experience necessary—excellent pay. Write American Service, 8350 Park Lane, Suite 127, Dallas, Tx. 75231. 21-24p

**RN NEEDED** for 3 to 11 shift. Scheduled 7 days on, 7 off. Salary open. Call Seymour Hospital Authority. 817-888-5572 ext. 251. 22c

**HELP WANTED:** LVN & Nurses Aide, pleasant working conditions, experienced preferred but will train. Call 864-3556. 22c

**ELECTRIC SEWEROOTER** Cleans clogged pipes, drains, sewers. No digging. No damage. Philpot's Supply & Service 864-3010 402 N. 1st. 41fc

**Jobs Wanted**

**WANTED:** Small carpenter jobs and odd & end jobs. 864-2554. Danny Payne. 21-22p

**Wanted**

**WANTED:** Home for German Shephard, Wallace Cox Jr., 864-2957 or 864-2818. 22c

**Bus. Opportunity**

**JOB OPPORTUNITY:** Assistant partsman. Will train on the job. Good future benefits. Contact A. C. Richardson, Richardson Truck & Tractor, Haskell. Phone 864-3474. 22fc

**For Rent**

**FOR RENT:** 2 bedroom furnished apartment. R. C. Couch, 864-2631 or 864-3272. 22fc

**FOR RENT:** Two bedroom furnished trailer house. Call J. W. Wallace, 864-3509. 22c

**Real Estate**

**FOR SALE:** 12 acres of land with rock house in Munday. 12 pecan trees, 6" irrigation well, underground pipe across field, well at house. Call 864-3130. 19-22p

Two story, three bedroom, three bath with a garage apartment, corner lot, four car garage.

Nice 2 Bedroom on N. 6th, central heat & air, aluminum siding, chain-link fence, need to sell.

**WE NEED LISTINGS.**

**DUNCAN REALTY**  
Doyle High 864-2515  
The Drug Store  
100 S. Ave. E. 13fc

**REAL ESTATE FOR SALE**

Older two bedroom frame with breakfast room, dining room, pedestal lavatory in bath, large front porch, \$9,000.

New 3 bedroom brick on outskirts of town, 2 baths.

Two story on 1/4 block, excellent location for commercial property.

Three bedroom frame with nice fenced yard.

**THE HARTSFIELD AGENCY**  
INSURANCE-REAL ESTATE  
LOANS  
(817)864-2665  
417 S. FIRST ST. HASKELL  
21-22c

**FOR SALE**

We have a few bargains left. See us for your needs before you buy.

We have a real bargain in a 3 bedroom BV. Central cooling and heating, new, paneled and carpeted throughout, nice back yard fenced in, pecan trees, concrete storm cellar, good well of water. Priced to sell.

**FURRH'S REAL ESTATE**  
409 1/2 S. 1st  
Phone 864-2576  
Open from 9 a.m. to 4 p.m. 16fc

**WANTED CONCRETE JOBS**  
Will do driveways, patios, sidewalks, house add-on foundations, also garden curbing or driveway curbing.  
Call **ANDY LOPEZ**  
864-2064  
after 7 p.m.  
For Free Estimates

**Lost & Found**

**STRAYED** from Mrs. Tom Davis place May 4: One black Brangus cow branded EE with O-bar under it or O-bar on left hip. If seen please call Mack Cooke, 673-2703. 20-22p

**STRAYED** from my place: Black bull weighing 15,000 lbs. 4 miles southeast of Paint Creek School. Please call L. O. Green, 864-3003. 21-22p

**LOST:** White grown Pekingese dog. Jerry Westmoreland, 705 Adams Avenue, Phone 997-2271, Rule. Reward. 22-23c

**LOST:** Lt. Blue pin-stripe trousers and plaid long sleeve shirt in gym bag from Band Hall after Cisco Jr. High Band Festival. Paul Cox 864-2957. 22c

**Card of Thanks**

**CARD OF THANKS**  
We would like to express our thanks to our relatives, neighbors and friends for the love and concern and the many love gifts in ways of money and other useful gifts that were given and the Love Offering from the Win-All Sunday School Class and ladies of Lydia Sunday School Class of First Baptist Church, Haskell and also Love Offering from Mrs. George Carroll's Sunday School Class Dallas, TX for Thomas Wayne, Kathy and Becky. When their house and furniture was destroyed in the tornado at Wichita Falls. We thank you for your prayers. Thank you again. Thomas Wayne, Kathy & Becky Williamson, Hazel and Adell Thomas. 22p

**Public Notice**

**NOTICE**  
Sealed bids are being accepted by the Paint Creek Independent School District for the following: 1-1963 Chevy Pickup and 1-1954 Chevy Pickup. May be inspected at Paint Creek School. Bids may be made on one or both and bids will be opened by Paint Creek School Board on June 11, at 8:30 p.m. The board reserves the right to accept or reject any or all bids. 21-22c

**NOTICE**  
The Board of Equalization for the Rule Independent School District will meet at the Rule City Hall at 4:30 p.m. on June 5, 1979, for the purpose of equalizing oil, gas, rails, utilities, pipe lines or other. Persons having business with the board may meet with them at that time. 22c

**NOTICE OF EQUALIZATION**

In obedience to the order of the Board of Equalization regularly convened and sitting notice is hereby given that said Board of Equalization will be in session at its regular meeting place in the Court-house in the town of Haskell, Haskell County, Texas, at 9:00 A.M. on Tuesday, the 5 day of June, 1979, for the purpose of determining, fixing and equalizing the value of any and all taxable property located in Haskell County, Texas, for taxable purposes for the year 1979, and any and all persons interested or having business with said Board are hereby notified to be present.

Sue Fincher, County Clerk Haskell County, Texas Haskell County, Haskell, Texas 22 day of May, 1979. 21-22c

**Contractors Notice of Texas Highway Construction**

Sealed proposals for a janitorial service contract at the Southbound Safety Rest Area located 10 miles south of Haskell on U.S. 277, Haskell County, will be received at the State Department of Highways and Public Transportation, P.O. Box 150, Abilene, Texas, 79604, until 9:30 a.m., Thursday, June 7, 1979, and then publicly opened and read. The proposals and specifications are available at the office of Mr. Nelson Shave, District Maintenance Engineer, Abilene, Texas, or Mr. James G. Smart, Jr., Haskell County Maintenance Supervisor, Haskell, Texas. Usual rights reserved. 21-22c

**Public Notice**

**PUBLIC HEARING NOTICE**  
L. E. Kitchens (Kitchens Cattle Co.), Farm Road 2407, Rule, Texas 79547, has applied to the Texas Department of Water Resources for a permit to authorize the disposal of agricultural waste from a confined feeding operation. The applicant proposes to reopen a cattle feedlot that has been closed. Additional wastewater retention facilities will be constructed to serve the cattle feedlot pens and associated area. The feedlot is located immediately north of FM Road 2407, at a point approximately 2.0 miles west of the intersection of FM Road 2407 with U.S. Highway 283 and five (5) miles north of the Town Rule, in Haskell County, Texas. No discharge to the surface waters of the State is proposed.

The Texas Water Commission or one of its Hearing Examiners will hold a public hearing on this application which has been scheduled for: 9:00 a.m. - June 22, 1979 Stephen F. Austin State Office Bldg. Room 119 1700 N. Congress Austin, Texas

to receive evidence on the conditions, if any, under which the permit may be issued. This hearing will be held under the authority of Sections 26.020, 26.021 and 26.028 of Title 2, Texas Water Code, as amended, and the Rules of Procedure of the Texas Water Commission. The record of this proceeding will include evidence and testimony taken at the public hearing. The hearing may be continued from time to time and place to place, if necessary, to develop all relevant evidence bearing on the subject of the hearing. The Texas Water Commission reserves the right to schedule or reschedule hearings as it deems necessary. Further information concerning any aspect of the application, if available, may be obtained by writing Paul A. Seals, Staff Attorney, P. O. Box 13087, Capitol Station, Austin, Texas 78711, Telephone (512) 475-7841.

Information concerning any procedures of the hearing may be obtained by contacting John Sutton, Hearings Examiner, P.O. Box 13087, Capitol Station, Austin, Texas 78711, Telephone (512) 474-1468.

Persons desiring to protest the granting of this application may file written protests with the Commission at least eight (8) days prior to the hearing date and shall serve copies of the written protest on the applicant and all designated parties, if any. The written protest shall: show the name and address of the protestant; identify the pending application; state the basis of the protestant's interest and any relevant facts and conclusions; describe the location of the protestant's property relative to the application; and, propose any amendment or adjustment to the application which, if made, would result in withdrawal of the protest. The written protest will be noted by the Commission but will not be considered as evidence since the right to cross-examine is absent. No protestant will be admitted as a party to the proceeding unless the protestant complies with Commission Rule 155.04.00.001 which requires a justifiable interest and actual or representative presence at the hearing. Due to the technical nature of the hearing, it may be advisable for the protestant to have an

expert witness, such as an engineer, available at the hearing.

Any person who intends to offer prepared testimony at the public hearing shall prefile the testimony with the Commission not less than five (5) days prior to the hearing, and shall serve copies of the prepared testimony on the applicant, the Executive Director, the Public Interest Advocate and all other persons who have filed written protests or written requests on less than eight (8) days prior to the hearing. Any person who desires to receive prepared testimony submitted in compliance with this requirement, shall file a written protest in compliance with the Commission Rules or shall file a written request with the Commission not less than eight (8) days prior to the hearing.

If the hearing is before a hearings examiner, a written proposal for decision will be prepared prior to submission of the application to the Commission for decision and a copy will be mailed to all parties and to any other person who has made a written request for a copy of such. Information on procedures for making exceptions to the findings and recommendations in the examiner's will be furnished upon request.

Issued this 22nd day of May, 1979.

Mary Ann Hefner, Chief Clerk Texas Water Commission

**HOT WATER HEATER HEADQUARTERS**  
Electric State with Sand Hog Heating Element 5 Year Warranty Gas State with 5 yr. Warranty on Tank 2 Yr. on Controls  
Philpot's Supply & Service 402 N. 1st 864-3010 37fc

**Quality New Homes**  
Construction  
Have lots to build on East Part of Town Tommy McAdams Builder Call 864-2785 13fc

**PUMPS**  
Irrigation-Domestic Formation Testing Well Drilling We pull & repair all makes.  
**REA PUMP CO.**  
Haskell, Texas  
Call 864-3372 after 8 p.m. 41fc

**NOW OPEN TO SERVE THIS AREA**  
**McFADDEN BOOKKEEPING SERVICE**  
Payroll, inventory, typing, secretarial, bookkeeping resume.

Graham Office 1511 Ave. D Phone 817-549-2568 Haskell Office S. Ave. G 817-864-3931

**FUEL TANKS For Sale**  
915-762-3380

**Full Time Man Wanted**  
Good job opportunity. Free hospitalization insurance. Good benefits.  
Contact Dub Moon, Manager  
**OSBORNE'S**  
MUNDAY, TEXAS 22c



On Jan. 31, 1925, gray snow fell in Japan — mixture of snow and ashes from nearby volcanoes.

**STORM SHELTERS**  
Installed 8x10x7. Steel door, concrete top and floor. Block walls. Also driveways and patios. Call 773-5154. 18-22c

**JUNK-A-TIQUES**, glassware, furniture, baby bed, books, dishes, bottles, doll Kleenex box, dolls, misc. We buy, sell or trade. We trade books. 1704 N. First St. Mrs. Harley Langford. 15fc

**PHILPOT'S DITCHING SERVICE**  
Plastic pipe & fittings, sewer pipe. Water & gas lines run. Call Philpot's Supply & Service. 864-3010 402 N. 1st. 15fc

New & Used Color & BW TV Amonett & Amonett Radio & TV 864-2870 Haskell 31fc

**"Good Neighbor"**  
For all your insurance needs see Brian Burgess 111 N. Av E 864-3250 STATE FARM INSURANCE COMPANIES

Used Color TV's For Sale Cheap Anderson Tire Company 206 S. Av. E. 864-2900 16fc

**H.F. LANGFORD**  
Sand and Gravel Caliche and Fill RULE HWY. WEST HASKELL

**FOR ALL YOUR GENERAL PLUMBING NEEDS**  
Call Philpot's Supply & Service Center. 864-3010 402 N. 1st 41fc

# Museum To House Writings Of Former Resident

A check from the Progressive Farmer for the best letter written on how to use the magazine in school was "like sticking a match to kerosene" for Vida Gordon.

She kept on writing, principally as a columnist with her "Country Comments" for the Petersburg Journal until Lance Suits, editor, died and for Paul Zimmermann's Plainview Tribune 32 years until he quit publishing his paper.

Such value has been set on her "Country Comments" that the Vida Gordon Collection of her columns and feature stories is being set up in Llano Estacado Museum. Persons who did not have the opportunity to read her

writings or those who would like to re-read them soon will be able to do so.

MRS. GORDON of 1410 Holiday Drive sold feature stories to farm journals such as The Farmer-Stockman, including one on feeding hired hands. She felt she had enough experience on the subject to qualify writing about it—she had cooked lunch and sometimes other meals for from one to 12 hired hands daily for 20 years.

"If I ever get to heaven's gate and St. Peter asks what I did to deserve to get in, I'll tell him I fed hired hands, and he will let me in," commented live-wire Mrs. Gordon.

She sold a true joke one time for \$25 to True magazine

and contributed to West Texas Today. Mrs. Gordon also wrote a child's story about a character named Skippy and his friends once a month for four years for Crop and Stock.

**SHE AND HER** husband, Clyde, a cowboy-farmer-stockman, lived at Haskell 17 years after their marriage June 20, 1921 and then moved to Hale County in 1938. For eight and one-half years they farmed between Petersburg and Abernathy on a two-section, irrigated farm in the Lakeview Community.

"When we moved there Mr. Suits asked me to send in the news from 'Lakeview,'" explained Mrs. Gordon. "I told him I would if he would let me put what I wanted in the column. He agreed, but after I wrote a few, he told me to quit writing news and just stick to my comments. That was how I started doing 'Country Comments.'"

"I always enjoyed writing the column," Mrs. Gordon said. "Strangers would walk up to me and say 'I know you but you don't know me.' I wish I had saved all my fan letters."

**THE GORDONS** moved to Happy Union in 1946. After his death in December 1965, Mrs. Gordon moved to Plainview. Their son, Clyde Gordon Jr. lives in Lubbock. His wife, whom Mrs. Gordon calls her daughter-in-law, is the former Betty Muncy of Floydada. They have a son, Britt, 10.

Mrs. Gordon's membership in a home demonstration club got off to a rousing start when she forgot she was to be hostess. She had gone to neighbor's one day to borrow butter paper and was puzzled on her return to see several

cars parked at her house. In her living room sat the club members. Fortunately, Mrs. Gordon is the kind who always has cookies or other such food to serve guests.

"When children of club members, seeing their mothers' cars at Miss Vida's, joined the group, she recalled. 'I had to serve them peanut butter and crackers and finished by making scrambled egg sandwiches.'"

**THE FORMER** Mary Vida Welch was born Sept. 13, 1896 in North Carolina, Welch in name and ancestry. Her mother died when she was 2. When Vida was 3 years old, her father took his four girls and went to Georgia for two years. They moved close to Grand Prairie, Texas when Vida was 5.

"I started to school when I was 2 years old because I went with my sisters," recalled Mrs. Gordon. "I can't

remember when I learned to read—seems I've always known how."

Her father had been a school teacher and encouraged her. "I still read myself to death," she added. At age 82, she reads two daily newspapers and belongs to a book club (especially likes mystery stories).

**THE WELCH** family moved to Haskell County when Vida was 12. She graduated from a country high school, took an exam and got a second grade teaching certificate. She earned her first grade certificate from West Texas State University. Then she attended business school in Abilene and later received her high school teachers certificate upon passing an exam.

Mrs. Gordon taught eight and one-half years, all in Haskell County except a half term in Stonewall County. The only teacher in one of the

schools, she taught first through seventh grade, built the fires, carried out the ashes and played ball with the kids.

Then she transferred to a three-teacher school where the superintendent "traded" subjects with her. He took her fifth grade history class and made her take his high school English class.

**ONE OF HER** former Haskell pupils, now Mrs. Harmon Roberts, came over with others Tuesday night to play "88". Mrs. Gordon used to play a great deal of "42" but now is "into" the game of Spider. "Fascinating," she said about the card game.

Mrs. Gordon considers a day lost if she does not work a crossword puzzle. She is a member of Panhandle Pen Women of Amarillo, Plainview Delphin Club and First Presbyterian Church. In former years, Mrs. Gordon enjoyed traveling.



State Rep. Bill Healy of Paducah receives a gavel from Speaker of the Texas House Bill Clayton. The gavel was presented to Rep. Healy for his work as Vice Chairman for Appropriative Matters of the Committee on Judicial Affairs during the 66th Session of the State Legislature. Clayton called the session a success for the people of Texas and credited Rep. Healy for his assistance in the House.



No nails were used to build the Mormon Tabernacle in Salt Lake City.



VIDA GORDON

## Outstanding Slogan Contest

**RULES OF CONTEST:**  
Wording must fit on our sign.  
Entries become property of the Drug Store

1st Prize: \$30.00 Gift Certificate  
2nd Prize: \$20.00 Gift Certificate  
3rd Prize: \$10.00 Gift Certificate

If your slogan does not win, and we use it, we will give you a \$5.00 Gift Certificate.

Contest closes June 30th

To enter mail your slogan to Box 518, Haskell, Texas 79521 or bring it to the Drug Store.

DOYLE HIGH'S  
**THE DRUG STORE**  
100 S. AVE. E OPEN 8:00-6:00 864-2515

## Famed outdoor drama plans 14th season

Travel News Service

CANYON, Tx.—A wave of singers and dancers sweeps across the stage in the opening of "TEXAS", the musical drama of Panhandle history.

This burst of movement and familiar song brings back the sights and sounds of the 1880s, presented on an outdoor stage in Palo Duro Canyon near this small city close to Amarillo.

The 14th season is to begin June 20 and continue through Aug. 25, 1979. More than 1,058,000 people have seen the Paul Green production during its successful run. Information on tickets is available from TEXAS, Box 268, Canyon, TX 79015.

# Budget-wise **FOOD** selections

Blue Ribbon <b>Round Steak</b>	\$2 <sup>19</sup> / <sub>lb</sub>	Texas <b>Yellow Onions</b>	13 <sup>c</sup> / <sub>b</sub>
<b>Rump Roast</b>	\$1 <sup>79</sup> / <sub>b</sub>	Texas <b>Bell Peppers</b>	5 for \$1 <sup>00</sup>
<b>Pikes Peak Roast</b>	\$1 <sup>79</sup> / <sub>b</sub>	Texas <b>Cucumbers</b>	5 for \$1 <sup>00</sup>
Extra Lean <b>Ground Round</b>	\$1 <sup>79</sup> / <sub>b</sub>	Welch 24 oz bottle <b>Red Grape Juice</b>	79 <sup>c</sup>
<b>Arm Roast</b>	\$1 <sup>79</sup> / <sub>b</sub>	Green Giant <b>Mushrooms</b>	2 1/2 oz jar 49 <sup>c</sup>
<b>Chuck Roast</b>	\$1 <sup>49</sup> / <sub>lb</sub>	Dirty Moore <b>Beef Stew</b>	24 oz can \$1 <sup>33</sup>
<b>Hamburger Meat</b>	\$1 <sup>39</sup> / <sub>b</sub>	Comet <b>Rice</b>	28 oz box 65 <sup>c</sup>
Miracle Bowl <b>Oleo</b>	79 <sup>c</sup> / <sub>b</sub>	Imperial <b>Sugar</b>	5 lb bag \$1 <sup>12</sup>
Whole Sun <b>Orange Juice</b>	3 <sup>6</sup> / <sub>cans</sub> \$1 <sup>00</sup>	<b>Handi Wrap</b>	200 Ft. Roll 99 <sup>c</sup>
VIP <b>Tomato Sauce</b>	8 oz can 19 <sup>c</sup>	Lemon <b>Pledge</b>	7 oz can 99 <sup>c</sup>
Del Monte <b>Pineapple</b>	1 1/2 can 49 <sup>c</sup>	<b>Lysol Spray</b>	6 oz can 99 <sup>c</sup>

# POGUE GROCERY

—Extra Parking Behind The Store. Home Owned and Operated—

113 North Avenue E

Phone 864-2015

Haskell, Texas

## IT'LL NEVER SIT IDLE. . .AND IT'S AN IDEAL MATCH FOR THE FARMER



Equipped With Johnson Grass **SPRAY RIGS**

### THE 3-WHEELER FOR ALL SEASONS

In the **SPRING** it's excellent for repairing fence, moving livestock and checking field conditions. **SUMMER** uses include checking crop progress, maintaining irrigation systems and duty as a chuckwagon. For **FALL**, use it to run harvesttime errands, roundup cattle and for hunting and hauling game. And in the **WINTER**, it'll save a thousand tiring steps. Ride through the slush and snow in comfort doing chores and farm errands.

The **COMMUTER** 3-wheeler is built to stay useful. It has a chainless drive transaxle and a cast-iron Kohler engine with electric or recoil start.

Now you can see why it will never stand idle. . .AND IT'S THE VEHICLE THAT YOU ARE LOOKING FOR. . .as the farmer is faithful to his farm the 3-wheeler will be faithful to the farmer.

Commuter's T-380 series of bikes are designed to withstand hundreds of hours of trouble free use. The transaxle drive, which is an enclosed gear reduction case, eliminates all daily maintenance normally needed. Stop in today and experience a modern means of farm and ranch transportation at:

with chain drives. Commuter's three-wheel bike is a modern horse providing dependable transportation for farm and ranch work, hunting and fishing or riding for fun.

**ROCHESTER TRACTOR CO. INC.**  
Rochester, Texas Phone 743-3525



**TO ATTEND STATE...**A clarinet quartet consisting of Cindy Everett, Kim Lane, Ruth Simpson, and Sharon Turner will represent the Haskell Indian Band in the



Arredondo, Terri Gideon, Sonja Tidrow, and Karon Gray. Terri will also perform a twirling solo. (Staff Photo)

State UIL solo and ensemble contest June 2 in Austin. Cindy will also perform a clarinet solo and Kim will perform a piano solo. (Staff Photo)

**REPRESENTING HASKELL INDIAN BAND** in the State UIL solo and ensemble contest this Saturday in Austin will be this twirling quartet consisting of Patricia

# American Agriculture News

**BY BETTYE MCBROOM**

This article is a continuation of last week's article. It was written by Bud Bitner, on behalf of AAM, and appeared in the May 22, 1979, issue of the AMERICAN AGRICULTURE NEWS, P.O. Box 100, Iredell, TX 76649.

Let's Have A Bushel of Wheat for a Barrel of Oil.

Our international trade assumes a triangular pattern. We are importing almost 50% of our oil at high OPEC prices which is the major factor in our balance of trade deficit. We are selling our agricultural exports for nothing to countries which in turn place high levies upon them and use that money as actual income to their governments, taxing their own people through our products. So if we charge Japan and West Germany the price that their people now pay for wheat or other agricultural products from the

U.S., those consumers will not be paying any more for their food and the U.S. will create a favorable balance of trade with those countries that can offset the imbalance of trade with the Arab countries from whom we purchase oil.

Millers in West Germany are now paying \$8.50 per bushel for wheat, yet they sell a loaf of bread for 49 cents. United States millers are paying about \$3.50 for wheat and selling a loaf of bread for 69 cents. This is an example of the inequity in what a consumer pays in West Germany as opposed to the U.S. for the same product. Thus it may be seen that wheat costing \$8.50 can be used to produce a 49 cent loaf of bread. The cost of wheat has a negligible effect upon the cost of a loaf of bread. We could very well see wheat for \$8.50 per bushel in the United States or anywhere else and

not affect the price of a loaf of bread that much.

Wheat happens to be one of the food items, the cost of which has very little effect upon the price of the end product. Meat, for example, is much different. The cost of the producer represents about 45% of the final cost of meat products, whereas the farmer's cost of production of the wheat in a loaf of bread is only three cents or 4% of the total retail price of the end product.

The major purchasers of U.S. grain can very well afford to pay the price that their consumers are paying at present for the product. We have the clout as a nation to bring about a balance of trade between Japan and West Germany. There is no doubt about it; we can force that. For example, we purchase most of our electronics today from Japan. We purchase a tremendous amount of industrial equipment from West Germany. We purchase automobiles from both of them. We can simply say to these nations: 'The time has come to balance our trade. You are no longer going to use our food as a means to tax your people. We are going to set an export price on our grain and if you do not like it we are not going to permit you to import any more of your goods into our country.'

The reason our dollar is declining in value in relation to the yen and mark is because

of our imbalance of trade. This imbalance of trade is inflationary and is the factor of greatest influence in the devaluation of the dollar. Devaluation and inflation are synonymous. The Japanese yen has increased in purchasing power over the dollar very significantly in the last three or four years due to the devaluation of the dollar and therefore the Japanese are now purchasing our grain - our wheat for instance, with less yen than they were a couple of years ago.

Not only is the farmer exporting his equity in the form of cheap grain to foreign governments but everyone is being affected by the deficit in our trade and resultant devaluation of everyone's dollar. If we correct our balance of payments deficit the dollar will halt its devaluation.

By commanding a fair price for U.S. Agricultural products we stimulate production. Any surplus that may result should be converted to alternate fuel sources such as alcohol for consumption within this country and also utilized as a security reserve against the possibility of an embargo of OPEC oil. New technology has demonstrated that alcohol can be made from agriculture products at or below current prices of gasoline and not damage the food value of the grains to any extent. There is

a demand for high fiber, high protein, high vitamin and mineral content foods with low starch and that is exactly what is left after grain has been passed through a still. The starch is removed leaving the protein, fiber, mineral and vitamin content in a more concentrated form.

The United States exported 3,353 billion bushels of grain in 1978, representing 53% of world grain exports. Properly utilized by the President and Congress in international trade this single most important commodity represents the key to eliminating the balance of trade deficit, devaluation of the dollar and inflation, thereby reducing the impact of high priced OPEC oil. Grain may also be converted to alcohol and used as a substitute for oil.

The American Agriculture Movement, at a joint meeting in Washington, D.C., with the

Canadian Agriculture Movement adopted a resolution supporting the establishment of an international wheat exporting commission.

The U.S., Australia and Argentina together comprise 90% of the world's wheat and grain exports. It is incumbent upon the President to call for the establishment of an organization of wheat exporting countries - OPEC - to regulate world exports in this commodity and establish a uniform pricing policy.

Respectfully submitted on behalf of himself and of 26 states, Bud Bitner, American Agriculture Movement

\*\*\*\*\*Fred Lundgren said that he heard that a certain agricultural economist, speaking at Bryan, said he was glad to see Daylight Savings Time, because the crops could use the extra hour of sun.

From a vast and distant galaxy... A Space Adventure for all Time!



**STAR CRASH**  
Fri-Sat-Sun. June 1, 2, 3  
**Tower Drive In**  
Rule, Texas

**When You Think of Prescriptions**

We are here for your needs  
Save Even More

at  
**THE DRUG STORE**

Specials  
Camera Dept...

**PR-10 Instant Print Film**

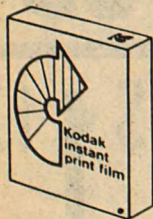

**\$5.39**

**Drug Dept...**

**Geritol Tab**

80's **\$4.19**



**Cosmetics...**

**Enrich Henna Treatment**

Reg. \$4.50 **\$3.00**

**THE DRUG STORE**  
100 SOUTH "E" HASKELL, TEXAS  
PHONE 864-2515

\*Open 8-6 Monday-Saturday  
8:30-10:30 a.m. Sunday  
\*24 Hour Emergency Rx Service  
\*Delivery Service  
\*30 Day Charge Account

**GRAND**  
Stamford-773-3181

Fri. June 1-Sat. 2-Sun. 3  
Rated PG-For Everyone  
"Saturday Night Fever"

**DRIVE-IN**  
Stamford-773-3272

Fri. June 1-Sat. 2  
"Doc Hookers Bunch"  
Sun. 3-Mon. 4  
Gene Wilder  
Richard Pryor  
"Silver Streak"

Tues. 5-One Day Only  
All Spanish-\$4 Carload  
"El Hombre De Nuneco"

Wed. 6-Thurs. 7  
XX-Adults Only  
"One Page of Love"

**Playnight**  
**Results**

Results for the Stamford Junior Sheriff's Posse play-night held Saturday, May 19, were as follows:

8 & Under  
Lori Lane 1st in the barrels, flags, poles & first All-Around.

9-12  
Regina Kuykendall 2nd in the barrels, 1st in the poles & a 2nd All-Around.

13 & Over  
Leiza Morales 4th in the barrels & a 5th in the poles.

Lee Lane 4th in the barrels, 2nd in the flags, 2nd in the poles & a 2nd All-Around. Terry Kuykendall 2nd in the barrels & 3rd in the flags.

**Stamford Jaycees Present**

**Country**  
**Unlimited**

**Saturday, June 2**  
**at 7:30 p.m.**

**at Stamford High School**

**Auditorium**

**Tickets \$4.00 Adults**

**\$3.00 Children Under 12**

**OIL and OIL FILTER SPECIAL**  
Includes up to 5 quarts of Ford oil, Motorcraft oil filter and installation.  
Total Special Price—Parts and Labor  
Offer Valid Until June 30, 1979 **\$10.88**  
Repair Order No. \_\_\_\_\_ Any applicable taxes extra  
**BILL WILSON MOTOR COMPANY**

**ENGINE TUNE-UP SPECIAL**  
Solid state tune-up includes installation of Motorcraft spark plugs, inspection of choke, throttle linkage, spark plug wires and distributor cap; adjustment of carburetor and timing. Four slightly less. Economines slightly more. Total Special Price—Parts and Labor  
Offer Valid Until June 30, 1979 **\$24.98 \$29.14**  
6-cylinder 8-cylinder  
Any applicable taxes extra  
**BILL WILSON MOTOR COMPANY**

**FRONT END ALIGNMENT SPECIAL**  
Check and adjust caster, camber and toe-in. Does not include vehicles equipped with MacPherson strut suspensions. Domestic passenger cars only.  
Total Special Price as Described  
Offer Valid Until June 30, 1979 **\$12.50**  
Any applicable taxes extra  
**BILL WILSON MOTOR COMPANY**

**WIPER BLADES & SOLVENT SPECIAL**  
Includes parts and installation of two wiper blade refills, and one 32-oz. can of Ford Ultra-Clear Windshield Washer Solution Concentrate. Total Special Price as Described  
Offer Valid Until June 30, 1979 **\$7.70**  
Any applicable taxes extra  
**BILL WILSON MOTOR COMPANY**

**DOES DEALER SERVICE COST MORE? NOT AT OUR PLACE!**

**SAVE NOW WITH OUR SERVICE SPECIALS.**

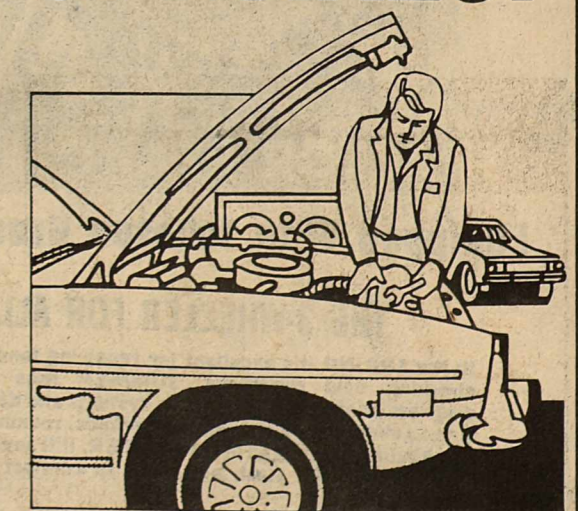

Some people think that professional car service they receive from a dealer costs them more. They're wrong. Now you can save on service from our skilled service technicians. But don't delay—bring in these coupons soon for low service prices!

**HURRY! SPECIALS END SOON.**

**BILL WILSON MOTOR COMPANY**

209 South Avenue E. • Haskell, Texas 79521 • (915) 864-2611



**TRAP SHOOT WINNERS...** Don Comedy, left, was Handicap Champion last Sunday in the regular monthly shoot at Haskell Trap Club. Larry Rush of Guthrie was High Over All Champion with 293x300. Comedy

broke a 97x100 to take the Handicap and Rush broke 100x100 to win Class A Singles, 96x100 to win runner-up title in the Handicap and 97x100 to take Class A Doubles. (Photo by W. E. Wooten)

### Water Garden is oasis in Fort Worth

By Gordon M. Quarnstrom  
Texas Travel News

FORT WORTH—A never-ceasing source of summer enjoyment and tension relief is an oasis here in the city's heart.

It is the Fort Worth Water Garden, made possible through a 1974 grant from the Amon G. Carter Foundation.

Operated by the city's parks and recreation department, the garden includes four major pools at varying levels. Some 19,000 gallons of water per minute are moved through concealed waterways, constantly circulating.

Between the first two pools is a four-acre retreat of cascading water and plantings. You find azaleas, junipers, oaks, sweet gum and wisteria in a setting of beauty that attracts thousands of local residents daily and is a source of enjoyment to city visitors.

Fort Worth is a city with other fine parks, elegant art galleries and excellent museums.

### More bighorn Texas sheep

AUSTIN—The numbers aren't large yet, but Texas game management officials are hoping that the bighorn sheep released in the Sierra Diablo mountains will multiply and come off the endangered animal list.

The Texas Parks & Wildlife Dept. recently set loose seven more desert bighorns which had been pen raised. They will join about a dozen other bighorns which have been released in past years.

Once numerous in West Texas mountain areas, the desert bighorn herds had been largely wiped out by 1900, due to excessive hunting and disease.

The first sheep to be released came from Arizona. The three rams, two ewes and two lambs freed recently came from Mexico.

Texas has great numbers of deer in all parts of the state and many antelopes in West Texas. Both animals often are seen from the highways.

Another animal found in growing numbers is the coyote. It has spread so fast and far that stockmen are concerned about losses due to the predator.

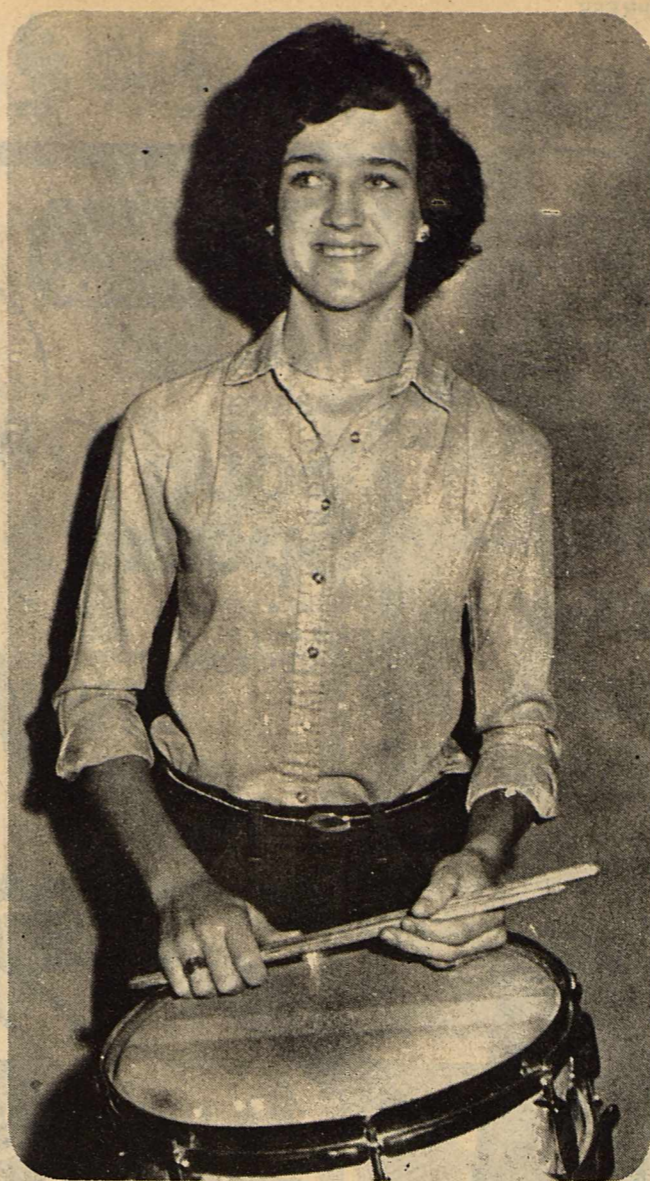

SHARON GRAY will perform a snare drum solo this Saturday in Austin at the State UIL solo and ensemble contest. Sharon is one of eighteen members of the Haskell Indian Band who qualified to compete in the State Meet. (Staff Photo)

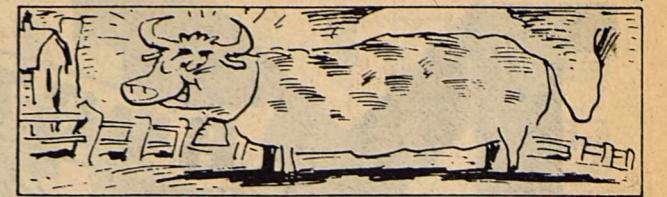

What are considered today's best beef cattle, a new breed called Santa Gertrudis, is a crossbreed of the Brahm, the Black Angus, the Shorthorn and the Hereford.

### Texas Literary Sites Included In New Book

A new book published by Morrow, "A Literary Tour Guide to the South and Southwest", includes data on four Texas locations.

The author, Rita Stern, starts out with Austin and the story of O. Henry, whose early writing was

done in the capital city. She has information about the O. Henry Museum in the former home of the author and his wife. It is located at 409 East Fifth St. and is open Tuesday-Saturday from 11 to 4:30 p.m. and on Sundays from 2 to 4:30 p.m.

San Antonio is included because of O. Henry's attempt to publish his "The Rolling Stone" there after it failed in Austin and because of the O. Henry house on the Lone Star Brewing Co. grounds at 600 Lone Star Rd.

Ms. Stern includes a reference to the Alamo because of the many books written about the shrine of Texas freedom, including Paul I. Wellman's novel, "The Iron Mistress", and Lon Tinkle's "Thirteen Days of Glory: The Siege of the Alamo."

The Institute of Texan Cultures is listed because of its exhibits about the many ethnic groups of the state. She mentions Langtry because of the books about Judge Roy Bean, and there is a listing of the Armstrong Browning Library at Baylor University, Waco. The Erle Stanley Gardner study at the University of Texas in Austin has mention in the book as well. The author writes, "Everything, including the walls and floors, is as it was in Gardner's study in his home in Temecula, California. Mementos and trophies hang from the wood walls and from wooden ceiling beams. His huge desk is covered with memorabilia from all over the world."

The book says the study is open weekdays from 9 a.m. until noon and from 1 to 4 p.m. Data is available at the Visitor Information Center in Sid Richardson Hall.

**The Haskell Free Press**  
Established January 1, 1886  
PUBLISHED EVERY THURSDAY

MEMBER  
**TEXAS PRESS ASSOCIATION**

1979

**BILL COMEDY—Publisher**  
**DON COMEDY—Editor**

Entered as second-class matter at the postoffice at Box 577, Haskell, Texas 79521, under the Act of March 3, 1879.

(USPS 237-040)

**SUBSCRIPTION RATES**  
In Haskell and Adjoining Counties

One Year	Total \$6.25
Six Months	\$4.00
Two Years	\$12.00

Elsewhere in Texas

One Year	\$7.50
Six Months	\$5.00
Two Years	\$14.00

Outside of Texas

One Year	\$9.00
Six Months	\$6.00
Two Years	\$17.00

NOTICE TO PUBLIC—Any erroneous reflection upon the character, reputation or standing of any firm, individual or corporation will be gladly corrected upon being called to the attention of the publishers.

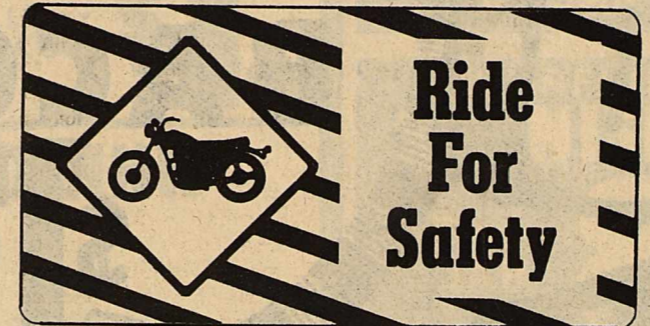

### More for your Money home mortgages and home-improvement loans

Brick, glass, wood, stucco...? These and many more are the materials you can choose from when you build, buy or improve a home. But the one material everyone needs is money. And the dollars in loans we've given many home owners are known as master builders.

Our more-for-your-money home loans are designed to suit your convenience, so your budget won't go through the roof. Just count on our master builders to put you and a home together.

### FIRST FEDERAL SAVINGS AND LOAN ASSN. OF STAMFORD

Home Office: 122 W. McHarg, P.O. Box 511, Stamford, Texas 79553, 915-772-2714

Branch Office: #3 Avenue D, P.O. Box 444, Haskell, Texas 79521, 817-864-3179

# EXTRA! EXTRA! HEAR THE GOOD NEWS!

## COME TO VACATION BIBLE SCHOOL

**Monday-Friday, June 4-8**  
**9:30-11:30**

# First Baptist Church

301 North Avenue E

*PARENTS: If you need transportation for your children: Call 864-2581 or 864-3500 between 9 a.m. and 5 p.m. and a bus will pick them up each morning and return them home before noon.*

2 years through 6th grade

**PASTOR: Dudley E. Bragg**  
**YOUTH EDUCATION DIRECTOR: David Bradshaw**  
**MUSIC MINISTER: Phil Burnaman**

# NOBODY OFFERS MORE THAN GOODYEAR

## Pit Stop On-The-Farm Tire Service Is Just A Phone Call Away...

# 864-2900

**REDUCE DOWNTIME!** When tire trouble hits your farm, help is just a phone call away. Our "Pit Stop" service man can fix flats, liquid-fill tires, even do an on-the-spot replacement... whatever it takes to get you going again.

### VALUE PRICED TRACTOR REAR TRACTION TORQUE

# \$99<sup>95</sup>

Size & Ply Rating	PRICE	Plus FET and re-usable trade
12-4-2.8, 4 ply	\$122.00	\$4.35
16-9-3.4, 6 ply	\$279.00	\$8.92
18-9-3.4, 6 ply	\$306.00	\$10.22
12-5-3.8, 4 ply	\$162.30	\$6.01
15-5-3.8, 6 ply	\$229.20	\$7.74
18-4-3.8, 6 ply	\$239.35	\$12.27

### OUR BEST SELLER

### TRACTOR FRONTS

**TRIPLE RIB R/S**

- Shock absorbing nylon cord body
- Easy steering
- Low, low prices

**\$28<sup>10</sup> \$34<sup>60</sup> \$69<sup>25</sup>**

### IMPLEMENT TIRES

**FARM SERVICE**

- High flotation
- Heavy load capacity
- Minimum rutting and ground compaction

**\$23<sup>95</sup> \$28<sup>95</sup> \$29<sup>95</sup> \$39<sup>95</sup>**

### LIGHT TRUCK ECONOMY TIRES

**TRACKER LT**

Long wearing nylon cord body. Handsome outline white letter sidewall design.

**\$46<sup>25</sup>**

Size & Load Range	PRICE	Plus FET and old tire
H7815C	\$46.35	\$3.57
L7815C	\$67.00	\$3.50
10-15B	\$75.40	\$4.25
10-15C	\$79.15	\$4.33

Complete Headquarters For Farm, Truck, and Auto Tires - Liberal Budget Terms-Low Monthly Payments

# Anderson Tire Co. **GOODYEAR**

# M SYSTEM

Your FRIENDLY

## AFFILIATED SUPER MARKETS

Haskell, Texas

Where your dollar buys more

**DOUBLE S & H GREEN STAMPS WEDNESDAYS**  
With The Purchase Of \$2.50 Or More

Specials Good  
Thurs. May 31  
thru Wed. June 6



**Cambridge MARIA GRANDE**

This Weeks Feature

### Soup Spoon

40 piece service for 8 only \$13.33 ON OUR PLAN

Elegant Tableware JUST 3/\$1.00

With each \$3.00 purchase Regular price 99c

## SIX FLAGS

A REG. \$9.25 SIX FLAGS TICKET \$7.25 Only

OVER TEXAS... TICKETS GOOD ANY DAY DURING 1979 SEASON  
SAVE \$2.00 ON A REGULAR \$9.25 TICKET

## YOUR BEST BUY MEAT

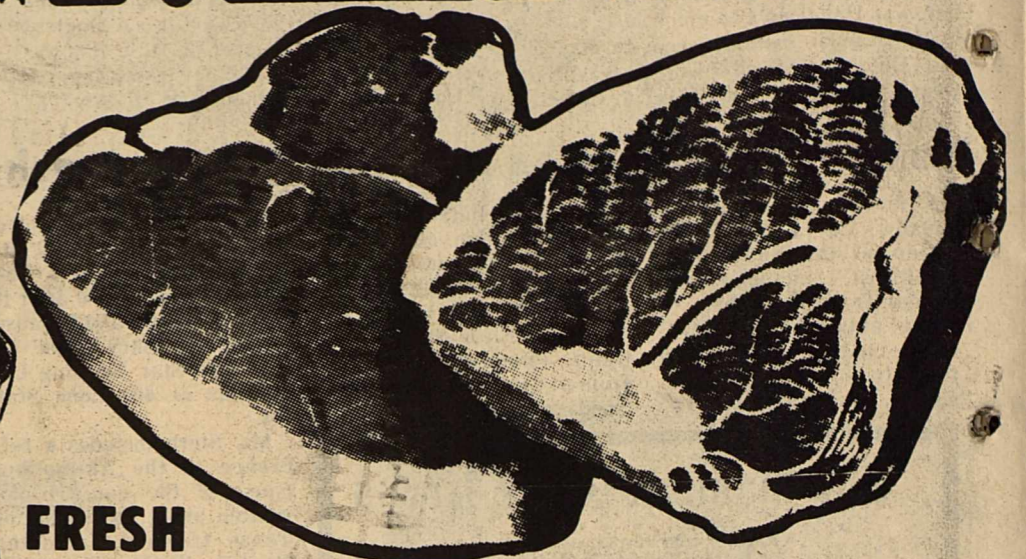

FRESH

### PORK CHOPS

CENTER CUT \$1.59 LB.  
END CUT \$1.29 LB.

### BISCUITS

SHURFRESH (LIMIT 6) CAN

# 10¢

SLAB SLICED

### BACON

# \$1.19

LB.

USDA Choice Whole Beef

### BRISKET

lb \$1.29

SHURFRESH INDIVIDUALLY WRAPPED 12-OZ. PKG.

### CHEESE FOOD

# \$1.29

Shurfresh Cheese Spread 2 lb pkg	\$1.99	Shurfresh Chicken Salad 8 oz	79¢
Shurfresh American/Pimento Cheese Spread 7 1/2 oz size	89¢	Shurfresh Ham Salad 8 oz	89¢

REFRESHING

## PRODUCE EGGS

Grade A Medium Dozen 49¢

PURPLE TOP

### TURNIPS

# 29¢

LB.

U.S. NO. 1 RUSSET

### POTATOES

10-Pound Bag

# 79¢

WASHINGTON FANCY RED DELICIOUS

### APPLES

# 39¢

LB.

ITALIAN RED ONIONS

# 3 \$1.

LBS.

FRESH BAG

### CARROTS

2-Pound Bag

# 49¢

TEXAS

### CANTALOUPE

# 29¢

LB.



# SHURFINE SALE!



**SHURFRESH CRACKERS**  
1-LB. BOX **49¢**



SHURFINE **FRUIT COCKTAIL**  
2 16-oz. Cans **\$1.00**

**LUX LIQUID**  
DETERGENT 32-oz. Bottle **\$1.19**

**SHURFINE FLOUR**  
5 LB. BAG **69¢**



**SHURFINE CORN**  
SWEET CORN VACUUM PACK WHOLE KERNEL 3 12-oz. Cans **\$1.**

**BREAKFAST DRINK**  
SHURFINE INSTANT ORANGE **\$1.19** 18-oz. JAR

**Buttermilk**  
79¢ SHURFRESH Half Gal. Ctn.



**Salad Dressing**  
SHURFINE FULL QT. **89¢**

**Grape Jelly or Jam**  
SHURFINE 18-oz. JAR **69¢**

**SHURFINE STUFFED SPANISH OLIVES**  
7-oz. JAR **89¢**

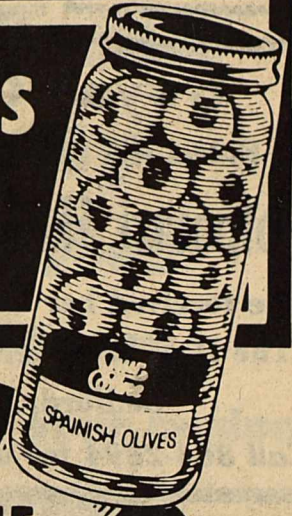

**SHURFINE MACARONI & CHEESE DINNERS**  
7 1/2 OZ. BOXES **5 for \$1.**

**SHURFINE CATSUP**  
3 14-oz. Bottles **\$1.**



**airwick Carpet Fresh**  
14-oz. **\$1.69**

**SHURFINE POWDERED FRUIT Drink Mixes**  
24 OZ CAN **79¢**



**SHURFINE COFFEE**  
1-LB. CAN **\$1.58**

LIMIT 1—WITH \$10.00 GROCERY PURCHASE OR MORE

GRAVY TRAIN		
Dog Food	25 LB BAG	\$5.49
Alka-Seltzer	36 SIZE FOIL PACK REG. \$1.62	\$1.49
SUPER D Baby Powder	14 OZ 99¢ VALUE	79¢
NEW SILKIENCE SELF ADJUSTING Conditioner	REG. \$2.09	\$1.59
SHURFINE Sliced Beets	16 OZ CANS	3/\$1
SHURFINE PIECES & STEMS Mushrooms	4 OZ SIZE	55¢
SHURFINE Shoestring Potatoes	18/8 OZ CANS	5/\$1
SHURFINE Tomato Sauce	15 OZ CANS	3/\$1
SHURFINE FROZEN Broccoli Spears	10 OZ PKG	49¢
SHURFINE FROZEN Brussel Sprouts	10 OZ PKGS	2/89¢
SHURFINE FROZEN Cob Corn	4 EAR PKG	89¢
SHURFINE FROZEN Waffles	5 OZ PKGS	4/\$1
SHURFINE FROZEN Jelly Donuts	12 OZ PKG	59¢
SHURFINE FROZEN Chocolate Donuts	9 OZ PKG	59¢
SHURFINE FROZEN Glazed Donuts	14 OZ PKG	79¢
SHURFINE NON-DAIRY Creamer	16 OZ SIZE	27¢
SHURFINE SMOOTH Peanut Butter	18 OZ JAR	99¢
SHURFINE Peach Preserves	18 OZ JAR	79¢
SHURFINE GRAPE Jelly/Jam	18 OZ JAR	69¢

SHURFINE Waffle Syrup	32 OZ	79¢
SHURFINE Applesauce	16 OZ CANS	3/\$1
SHURFINE FRENCH STYLE Green Beans	16 1/2 OZ CANS	3/\$1
SHURFINE Medium Grain Rice	1 LB PKG	25¢
SHURFINE Cherry Pie Filling	21 OZ SIZE	\$1.29
SHURFINE Tomato Juice	46 OZ CAN	65¢
SHURFINE Vegetable Oil	24 OZ BOTTLE	99¢
SHURFINE Trash Bags	3 MIL 8 OZ PKG	\$1.19
SHURFINE LIQUID Laundry Detergent	64 OZ SIZE	\$1.59
SHURFINE ASST. Napkins	60 COUNT PKGS	4/\$1
SHURFINE TALL Kitchen Bags	30 COUNT PKG	\$1.49
SHURFINE PINK/LEMON Liquid Detergent	22 OZ SIZE	55¢
SHURFRESH Vanilla Wafers	10 OZ PKG	39¢
SHURFINE Bleach	1/2 GAL	45¢
SHURFINE Peas & Sliced Carrots	16 OZ CAN	39¢
SHURFINE OVERNIGHT Diapers	12'S	\$1.09
SHURFINE TODDLER Diapers	12'S	\$1.29
SHURFINE CRUSHED/SLICED Pineapple	8 1/2 OZ CANS	3/\$1
SHURFINE Mandarin Oranges	11 OZ CAN	49¢
SHURFINE Milk	13 OZ CAN	37¢

ShurFine Hamburger Sliced **DILL PICKLES**  
32-oz. Jar **89¢**



**GREEN BEANS**  
ShurFine Cut 4 16-oz. Cans **\$1.**



**SHURFINE PEELED TOMATOES**  
4 16-oz. Cans **\$1.**



**ORANGE JUICE**  
SHURFINE FROZEN 12-oz. Can **69¢**



# Obituaries

## Lela Lowe

Funeral services for Mrs. Lela Lowe, 81, of Haskell were held May 24 at 4:00 p.m. in First United Methodist Church in Haskell with the Rev. James Putnam and Rev. Dudley Bragg officiating. Burial was in Willow Cemetery under the direction of Holden-McCauley Funeral Home.

Mrs. Lowe died May 23 at 5:00 a.m. in Parkland Hospital in Dallas.

Born April 3, 1898 in Hubbard, in Hill County, she came to Haskell County in 1906 and lived here until she moved to California in 1951. She then lived in Lubbock from 1961 until August of 1978 when she returned to Haskell. She was a housewife and a Methodist.

Survivors include: one daughter, Mrs. Durene Boone of Haskell; one son, Drey Lowe of Haskell; four

brothers, Hugh Poer of Houston, Robert Poer of Tahoka, T. J. Poer of Haskell, and Jack Poer of Tucumcari, N. M.; two sisters, Mrs. Carrie Chamberlain of Littlefield, and Mrs. Mary Bowman of Munday; 3 grandchildren, and 6 great grandchildren.

She was preceded in death by one son, Ray during WWII. He was killed in action.

Pallbearers were James Ivy, Jackie Douglas, B. K. Lane, Delbert Mouser, Jerry Lowe, Joe Lowe, Archie Benton, and Rayford Masten.

## Claude Muse

Funeral services for Claude C. Muse, 82, of Haskell were held May 28 at 4:00 p.m. in the Assembly of God Church in Haskell with Rev. J. C. Amburn, pastor, and Rev. S. M. Malone, pastor of Brownwood, officiating. Burial was in Willow Cemetery under the direction of Holden-McCauley Funeral Home.

Mr. Muse died May 27 at 5:55 a.m. at his home. Born August 15, 1896 in Shelbyville, Tenn., he moved to Haskell in 1950 from Lueders. He married Montie Irene Graham July 17, 1916 in Glen Rose. He was a retired farmer. He was a member of Assembly of God Church in Haskell.

Survivors include his wife, three daughters, Mrs. Newt

(Irene) Bonner of Abilene, Mrs. Glen (Dorothy) Cox of Andrews and Mrs. Joe (Ruby) Martin of Haskell; 6 grandchildren and 10 great grandchildren and one half-brother, Lee Webb of Lubbock.

Pallbearers were Travis Soloman Jr., Marvin Jones, J. C. Short, Earnest Moeller, Eugene Gibbs, and Jack Martin.

## Mary Hults

Mary Alexander Hults, 81, of Stephenville died at 6 p.m. May 20 at her home. Services were held May 22 at 10 a.m. in Lacy Funeral Home Chapel. Graveside services were at 3 p.m. in Willow Cemetery in Haskell under the direction of Lacy Funeral Home.

Born October 2, 1897, in Haskell, she was a 19-year resident of Erath County. She moved here from Seattle, Wash. She was a Methodist.

Mrs. Hults was a member of the Eastern Star and the Rebecca Lodge. She married Joe C. Allen in 1918 in Oklahoma. He died later. She married Silas Hults in 1939 in Blackwell, Okla. He died in 1946.

Survivors include two sons, Joe C. Allen of Seattle, Wash.; and Jack H. Allen of Greenville; a daughter, Mrs. Banner Keeney of Stephenville; two sisters, Mrs. W. C. Bickley of Abilene and Mrs. Ethel Irby of Georgetown; a brother, M. C. Alexander of Austin; five grandchildren and two great grandchildren.

Mrs. Hults was the daughter of the late Mr. and Mrs. F. G. Alexander, pioneer settlers of Haskell. Her father was a prominent Haskell merchant for many years.

## Screening Clinic Scheduled

The Texas Department of Health, Region 4, will hold screening services for area towns. The public is invited to attend, and there will be no charge for these services. Any abnormal findings will be referred to the clients private physician.

Services offered will be for diabetes, high blood pressure, anemia, vision, hearing, weight and urinalysis. Immunizations will also be offered only when specified.

Clinics will be held at the following locations, dates and times:

Albany, Texas, Chamber of Commerce, June 11th, from 9:30 to 12:00. Immunizations from 1:00 to 3:00.

Anson, Texas, at the Northside Baptist Church, 401 N. Commercial, June 13th, from 9:30 to 12:00 noon. Immunizations from 1:00 to 3:00.

Aspermont, Texas, Library Building, West Side of Square, on June 6th, June 12th, and June 26. For further information concerning these services, contact Kewpie Duncan at 817/989-2730 or 989-2686.

Hamlin, Texas at Hamlin City Hall on June 21th, from 1:00-3:00 p.m. Immunizations from 9:30-11:30 a.m.

Haskell, Texas, Experienced Citizens Center, N. Ave. N, on June 7th and June 27th, from 10:00-3:00 p.m. Screening will be held at the CAP Building, June 21st from 9:30-12:00 noon; and immunizations from 1:00 to 4:00 p.m. For further information, contact Marsha Whittemore at 864-3875.

Stamford, Texas, Stamford Library Building, 600 McHarg on June 20th from 9:30 a.m. to 3:00 p.m.



A BRASS SEXTET consisting of Phillip Parker, Mary Lou Gonzales, Greg Gideon, Vicky Hill, Karon Gray, and Thomas Long will compete in the State UIL solo

and ensemble contest this Saturday in Austin. Greg will also perform a trumpet solo. (Staff Photo)

**Dr. Melvin H. Henexson**  
Chiropractor  
Corner of Avenue B & South 1st  
or Two Blocks East of Square  
Hours 8 a.m. to 5:30 p.m.  
Phone 864-3950  
Haskell

## Gwynn Cline

of Euless will be associated with  
**Potpourri Hair Fashions**  
She received her training from  
The H & B Career Center of  
Bedford, Texas  
Call 864-2894 for appointment

## MERLE NORMAN

IS IN THEIR

### New Home

6 AVE D

NEXT DOOR TO BOGGS & JOHNSON

Come in and see all the latest in Make-up.

Call for your Free Make-up lesson.

864-2739

MERLE NORMAN  
COSMETICS & BOUTIQUES

## Texas P&WD Offers

## Wildlife Bulletins

Most species of wildlife have been studied in Texas and many of these technical reports are now available for a small printing fee to advanced students and landowners to assist them in their own wildlife projects.

The numbered technical management bulletins include: QUAIL MANAGEMENT HANDBOOK FOR WEST TEXAS ROLLING PLAINS, Bulletin #48, \$1.25; TEXAS DEER HERD MANAGEMENT PROBLEMS AND PRINCIPLES, Bulletin #44, \$1.45; WATERFOWL HABITAT MANAGEMENT IN TEXAS, Bulletin #47, \$1.64; WATERFOWL IDENTIFICATION IN THE CENTRAL FLYWAY, Bulletin

#51, \$1.45.

There are several comprehensive numbered bulletins of general interest to the outdoorsman including: FRESHWATER CATFISH OF TEXAS, Bulletin #39, \$0.99; FRESHWATER FISH OF TEXAS, Bulletin #5-A, \$1.48; THE MAMMALS OF TEXAS, Bulletin #41, \$2.63; POISONOUS SNAKES OF TEXAS, Bulletin #31, \$2.26.

Individuals ordering these booklets should send check, cashiers check or money order. Prices include all necessary tax and postage. Send all orders to Texas Parks and Wildlife Department, 4200 Smith School Rd., Austin, Tx 78744.

PETITE ROLEDEX: the perfect file for telephone numbers and addresses. Typewriter spaced lines. Replacement refills. Decorator colors and styling for home and office. Haskell Free Press.

## agri-facts

Pat Hale

Significant changes are on the horizon for researchers working on agricultural projects. Underlying factor for these changes is the growing consensus among scientists that current research with its aims at yield increases through better fertilization and cultivation technique may be nearing its peak. In short, there is a growing feeling that we are reaching the stage of making a plant produce all that is possible. That's the reason for the change in direction. Scientists are now beginning to experiment on changes in the biological potential of plants. Basic changes in photosynthesis are being considered. Methods of limiting a plant's respiration are under study and the strange yield increases of some plants when exposed to carbon dioxide are being examined. In short, the new direction for research involves changing the plant itself in ways which could develop new and much greater yield increases.

HALE FARM  
SUPPLY  
Phone 864-2692

## Sagerton News

Guests in the home of Mr. and Mrs. Leo Monse Sr. on Mother's Day were: Mr. and Mrs. Franklin Mrazek and Dana, and Monty Mitchell of Aspermont, Mr. and Mrs. Norvell Lehrmann and Marla, Tony Carter and Mr. and Mrs. Bobby Don Smith all of Rule, Mr. and Mrs. Jack Monse and Dewayne, and Mr. and Mrs. Donny Barbee, Eric and Mitzi of Rule.

Mr. and Mrs. Rudolph Monse also visited with the Leo Monse's on Mother's Day weekend. Mr. and Mrs. Leon Stegemoeller, Mr. and Mrs. Joe Clark, and Mrs. H.C. Rappelt of Stamford returned from an extended trip to Missouri and Illinois. While in St. Louis they attended the graduation exercises of Dave Adler, the son-in-law of the Clarks. Adler, a Lutheran

minister, will soon be moving to Pecos, where he will assume the ministry of the Lutheran Church in Pecos and Andrews. He is married to the former Peggy Clark and they have one daughter, Anna.

On the way home, the group visited and spent the night with Mr. and Mrs. Calvin Stegemoeller of Duncan, Oklahoma.

Mr. and Mrs. Fred Baitz and Kacy and Johnny Baitz were Sunday dinner guests in the home of Mr. and Mrs. Melvin Baitz.

Mr. and Mrs. Kenneth Hertel and Gail of Hamlin were Sunday dinner guests in the J.A. Hertel home.

"Men are what they were."  
George Bernard Shaw

## Feeling All Cooped Up At Home?

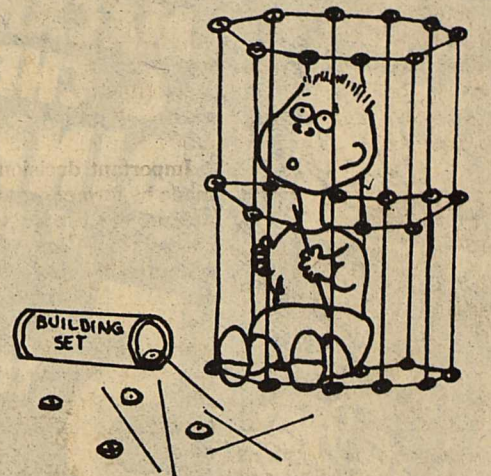

Get Out and Come to  
Vacation Bible School At

**East Side Baptist Church**

600 North 1st E

June 4-8

9:00-11:15

# Grand Opening

# Hale Boot & Western Wear

1204 North Swenson

Stamford, Texas

## June 1 & 2

8:30 a.m. to 7 p.m.

Drawings to be held both days.

Grand prizes will be:

1 pair Nacona Dress Boots

1 pair Tony Lama Roper Boots

1 pair Texas Men Work Boots

1 Ladies Lizard Handbag

Free Refreshments For All

## Memorial Day Film Developing Specials

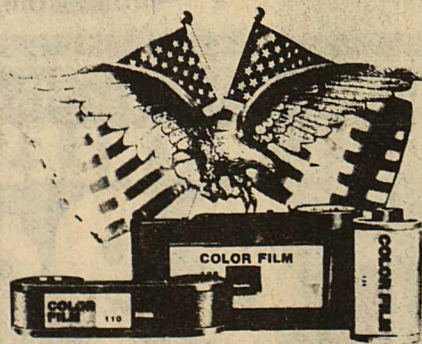

12 EXPOSURE  
**COLOR PRINTS**

**\$1.99**

20 EXPOSURE  
**COLOR PRINTS**

**\$2.79**

24 EXPOSURE  
**COLOR PRINTS**

**\$3.19**

20 EXPOSURE  
**SLIDES & MOVIES**

**\$1.09**

\*From Kodak, Focal, Fuji, GAF and Fotomat films

## Johnson Pharmacy

418 North First—Haskell, Texas  
—Your Prescription Center—  
Open 8:00 to 5:30 p.m.—Closed Sunday  
nights and Sundays call 864-3439

Special prices effective May 28, 1979 thru June 6, 1979



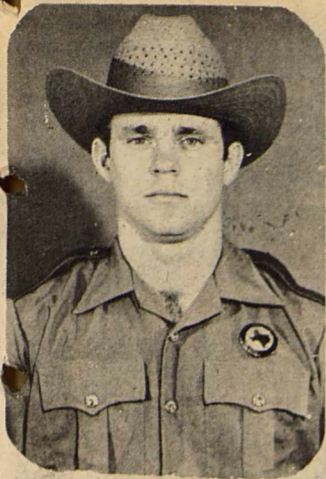

CRIS LOVE

# Drive Underway For Ag Reports

A drive to round up reports that have not yet been returned from farm households in the 1978 Census of Agriculture was launched today by the Bureau of the Census.

Bureau officials called the drive a "special effort to provide statistical results to the Nation's farmers and other users of census data as early as possible."

Most farm operators first received report forms last January, and most have, by now, completed and returned them. Although the rate at which reports have been returned has exceeded the pace of the last farm census, some farmers and ranchers have not sent in their reports.

"The completeness and accuracy of this important agricultural census depend upon each individual filling out the report form received," said Orvin Wilhite, Chief of the Bureau's Agriculture Division. "I am sure that farmers and agricultural leaders want their county and State totals to be as accurate and useful as possible."

The farm census is the only government or private method for gathering and reporting agriculture information on a county-by-county basis for the entire Nation, Wilhite noted.

Important decisions will be made by farmer organizations, marketing associations and co-ops on the basis of information in the farm census, he said. Census figures also are widely used by many other organizations, both public and private, on which farmers depend for services, supplies, and equipment.

Operators who neglect to fill

out and return their reports, Wilhite said, are doing themselves and all other operators a disservice. They impair the accuracy of the statistics for their area and may even reduce their county's share of funds allocated for research and other agricultural purposes, Wilhite said.

A few landlords and other persons who did not operate farms in 1978 may have received report forms, and others may have received more than one form, each addressed differently. Wilhite explained this as follows:

"Each report that the Bureau mailed was assigned its own census file number

(CFN). We need a response for each CFN so that the record can be cleared. Anyone who did not farm in 1978, for whatever reason, and anyone who received extra reports with different file numbers should note these facts on the forms and return them so that additional followups can be avoided."

The Bureau realizes that some farmers and ranchers need reassurance that their report is confidential. "By law," Wilhite said, "The report may be seen only by sworn census employees, and used only to tabulate totals for your county, State and the Nation."

## Little League

BY PAWNEE GRUPE

The rain, good for the farmer but bad for baseball, held our playing week to only three days. But, those three days were exciting - the undefeated Rams lost twice in that time and the Crows remained undefeated. During the game between the Rams and Hawks the Hawks made 15 runs in the first inning. Only one boy made a homerun in the major league this week and that was the Cubs' Carl Dever. I missed three home-runs last week though - they were Tim Johnson, Ronald Campbell and Doug Starr all of the Hawks.

In the minor league Marc Grupe hit a double and turned it into a homerun on errors in Thursdays game.

The Directors of the Little League held a meeting on Wednesday, May 23. During this meeting it was decided to give a Good Sportsmanship Award to one player on each team. All of the rules will be given to each coach and they will explain them to their teams. The winner of this award will be elected by his or her teammates. Stay on your toes fellows if you want this award at the end of the season.

We had four games rained out this week. These games were between the Tigers and Eagles, Cubs and Lions, Bears and Cats and Crows and Red Horses. The scores for the remaining games were:

MINOR			
Cats			9
Crows			13
Red Horses			11
Bears			8
League Standings:			
MAJOR			
	W	L	T
Rams	6	2	0
Hawks	5	3	0
Cubs	4	3	0
Tigers	4	3	0
Eagles	2	4	0
Lions	0	6	0
MINOR			
	W	L	T
Crows	6	0	0
Red Horses	3	3	1
Cats	2	3	0
Bears	0	5	1

## MAKING FAMILY LIFE MORE FUN

Instead of expending a lot of effort trying to protect their families from spiraling medical costs, inflated food prices and job scarcity, many young men and women have found that by helping protect America, they can do all those things a lot more easily.



A Marine family receives free medical attention, and hospitalization costs only about \$5 a day, compared with some \$150 a day for civilians at private hospitals. Marines enjoy discounts at commissaries and exchanges around the world, as well as savings on travel, education and insurance.



A good part of a Marine's pay and allowances is tax exempt, and Marines can retire on half pay in only 20 years. Marines also earn 30 days' paid vacation a year.

For free booklets on how the Marines can help your family, call, toll-free, 800-423-2600. In California, call, also toll-free, 800-252-0241.



By Mrs. Dan Gerber  
The wide variety of baby shoes available make buying baby's first shoes an enjoyable task. Today you get comfort, convenience, economy and a good selection.

When I was a new mother, baby shoes were like casts! We thought small ankles needed the stiff support of high-sided shoes.

Today's mother can choose soft, flexible shoes for baby. Comfortable moccasins, sneakers and sandals, for example, allow baby freedom of movement.

Hand washable, drip dryable Gerber sneakers, fitting babies from three months to three years, are widely available in supermarket baby departments. They come in six patterns and are reasonably priced.



EIGHTEEN INDIAN BAND MEMBERS have qualified to participate in State UIL Solo-Ensemble contest June 2 in Austin. Shown above are members of a Saxophone

quartet consisting of Peggy Harris, Tamara Sorrells, Vicky Hill and Patricia Arredondo. Tamara is also entered in piano competition. (Staff Photo)

## Letters To The Editor

The Haskell Hi-Landers would like to thank Elsie and Rowena Jacobs for sponsoring our softball team this year. We are especially proud of our new uniforms and equipment.

We would also like to thank the following merchants for contributions to our team for league fees and tournament play: CenTex Cable Co., Buster's Drive In Grocery, Smitty's Auto Supply, Munday's Gulf Service Station, Crenshaw Electric, Elsie's Hi-Lander.

Our team has been playing together for three years. The past two years we have played in a league at Knox City. We are glad to be playing at home this year.

Haskell Hi-Landers  
Want to buy! Sell! Results! Want ads will work for you. Haskell Free Press.

**WE WILL BE**

# OPEN

**Circle 7 Grain Company**

**Phone 864-3902**

**Haskell, Texas**

**We would appreciate your business.**

**Roy Herricks Manager**

### Cris Love Graduates From Recruit School

Cris Love, son of Mr. and Mrs. E. B. Love of Haskell, graduated from the Texas Department of Public Safety Recruit School May 11, 1979. He graduated from a class of

He completed 18 weeks and over 800 hours of training. Training included classroom, physical, firearms and self-defense.

Love attended Western Texas College in Snyder for 2 years before attending the Recruit School.

He has moved to Crystal City where he will be in training for one year working under a partner.



"An optimist is always broke." Kin Hubbard

**TRY US FIRST!**

for

- Armstrong Floor Care Products
- Vestal Floor Care Products
- Host Wet & Dry Carpet Care Products
- Floor Care Rental Machines
- Area Rugs, Bound and Fringed
- Venetian Blind Repair Service
- Hoover Vacuum Cleaner Sales & Service
- Carpet & Linoleum Do-it-yourself Tools & Supplies.

**Sherman's Carpet**

300 South Avenue E Phone 864-3513

# Kiva Inn

MOTOR HOTEL

## VACATION IN ABILENE!

...for a week or a weekend

Kiva Inn is indeed Abilene's "Inn-Door Resort of Summer Fun" - all year long! Within the giant, beautifully landscaped atrium, climate-controlled for total comfort, a world of activity unfolds before your eyes. The distinctive blend of a luxury hotel and resort setting offers you the best of everything!

Complete Family Entertainment all inside the Kiva's Giant Atrium.

- Indoor and Outdoor Pools
- Two All-weather Surface Tennis Courts
- Game Room
- His and Hers Saunas
- Putting Green
- Exercise Area
- Hydro-Spa Whirlpool
- Two Restaurants
- Unique Cocktail Lounge

**Abilene's Year Round Inn-Door Summer Fun**

Hwy. 80 West

Abilene, Texas  
FOR RESERVATIONS CALL 1-800-351-1368

**SPECIALS GOOD WHILE SUPPLY LAST! LIMITED SUPPLY!**

**ALLSUP'S CONVENIENCE STORES**

PRICES EFFECTIVE MAY 31 - JUNE 6, 1979

WE RESERVE THE RIGHT TO LIMIT!

**SUMMER REUNION SALE**

<p>ASSORTED REGULAR OR DIET <b>SHURFINE POP</b> 7 \$1.00 12 OZ. CANS</p>	<p>SHURFINE MACARONI AND <b>CHEESE DINNERS</b> 4 \$1.00 7 1/2 OZ. BOXES</p>	<p>SHURFINE CS OR WK <b>GOLDEN CORN</b> 3 \$1.00 17 OZ. CANS</p>
<p>FANT-LAY ASSORTED <b>DORITOS</b> REG. OR SWEET 69¢ 1 LB. BAG</p>	<p>BORDEN'S FUDGE OR <b>FROSTY POPS</b> 24 PK. \$1.29</p>	<p>SHURFRESH OIL/SUN <b>BISCUITS</b> 8 1.00 9 OZ. CANS</p>
<p>FOLDER'S ALL GRAIN <b>COFFEE</b> 1 LB. \$2.39 CAN</p>	<p>ALLSUP'S <b>ICE CREAM</b> 1/2 GAL. \$1.29 NO. CTN.</p>	<p>SHURFINE MARSHMALLOW <b>PEANUTS</b> 2 89¢ 7 1/2 OZ. BAGS</p>
<p>BORDEN'S <b>SOUR CREAM</b> 89¢ 8 OZ. CTNS.</p>	<p>SHURFRESH QUARTERS <b>MARGARINE</b> 2 89¢ 10 OZ. CTNS.</p>	<p>SHURFINE SALTINE <b>CRACKERS</b> 2 \$1.00 10 OZ. BOXES</p>
<p>SHURFINE 2 PLY <b>BATHROOM TISSUE</b> \$1.39 8 ROLL PKG.</p>	<p>SHURFRESH BEEF FRANKS OR <b>BOLOGNA</b> 12 OZ. PKG. \$1.09</p>	<p>SHURFRESH HALFMOON CHEDDAR OR <b>LONGHORN COLBY CHEESE</b> 10 OZ. PKG. 99¢</p>
<p>SHURFINE <b>MUSTARD</b> 2 69¢ 10 OZ. JARS</p>	<p>SHURFINE LIGHT CANNED <b>TUNA</b> 6 1/2 OZ. CAN 69¢</p>	<p>ENERGY CHARCOAL <b>LIGHTER</b> 22 OZ. CAN 69¢</p>
<p>SHURFINE <b>CATSUP</b> 32 OZ. BTL. 79¢</p>	<p>SHURFINE CUT GREEN <b>BEANS</b> 3 89¢ 16 OZ. CANS</p>	<p>ENERGY CHARCOAL <b>BRIQUETS</b> 10 LB. BAG 99¢</p>
<p>SHURFINE WHOLE SWEET <b>PICKLES</b> 22 OZ. JAR 89¢</p>	<p>SHURFINE <b>FLOUR</b> 5 LB. BAG 59¢</p>	<p>SHURFINE 1 PLY ASSTED. <b>NAPKINS</b> 50 CTN. 19¢</p>

## Deductible Up For Medicare

The Medicare hospital insurance deductible—the cost of covered services in each benefit period not paid by Medicare—has been increased to \$160 for benefit periods beginning in 1979 from the 1978 figure of \$144, a social security spokesperson said recently.

The deductible is intended to be roughly equal to the cost of one day of care in a hospital. The increase was necessary, the representative said, because of the continually rising cost of medical care.

The deductible is the only amount a Medicare patient is responsible for during the first 60 days of hospital care in a benefit period for covered services.

The increase in the deductible also affects other 1979 per-day costs under hospital insurance.

From the 61st through the 90th day of hospital care in a benefit period, hospital in-

urance pays for all covered services except for \$40 a day (up from \$36).

For each reserve day (there are 60 during a person's lifetime) hospital insurance will pay for all covered services except for \$80 a day (up from \$72).

For the 21st through the 100th day of care in a skilled nursing facility during a benefit period, hospital insurance pays the cost of all covered services except for \$20 a day (up from \$18).

These increases apply only to benefit periods starting in 1979. They do not apply to benefit periods which began before 1979.

More information about Medicare covered services and costs can be obtained at any social security office. The address and telephone number of the nearest social security office can be found in the telephone directory.

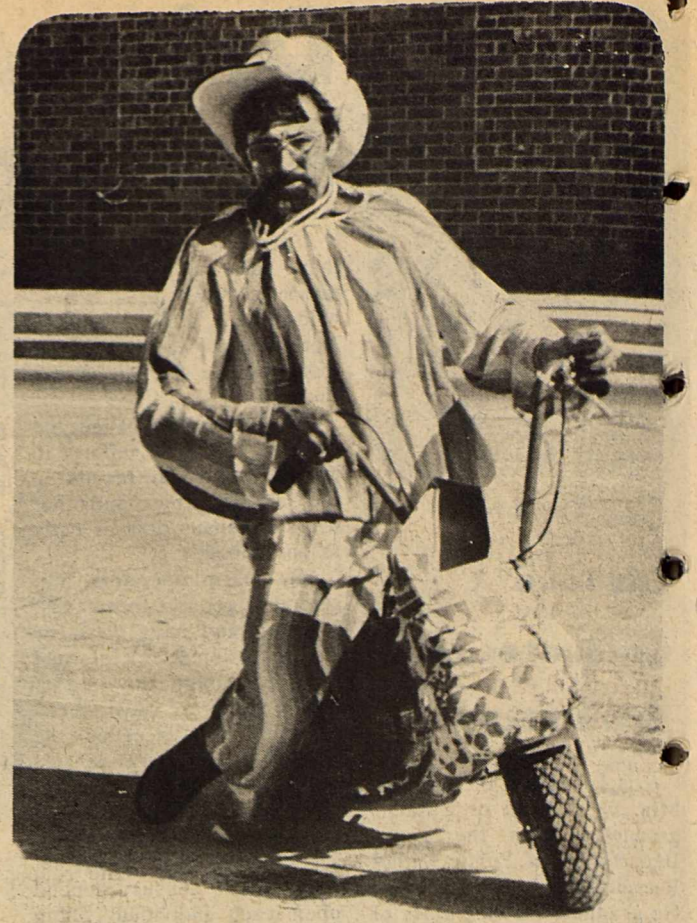

**PARADE CLOWN...** Charles Thornhill was all over during the Rodeo Parade last Thursday passing out gum to kids of all ages who were in town to view the parade. Most observers were more than a little surprised to learn that Thornhill completed the parade without letting his mini-bike get out from under him. (Staff Photo)

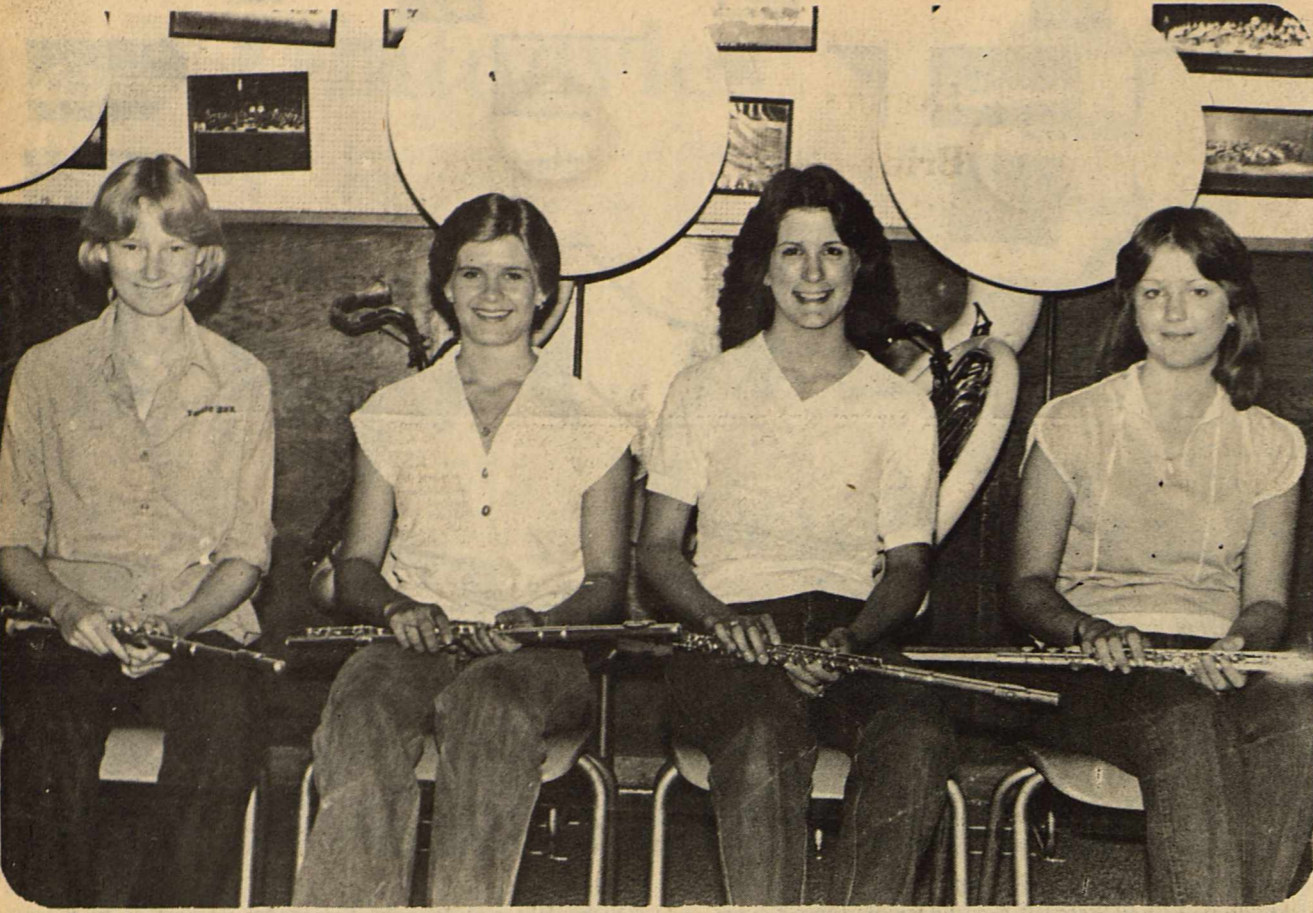

**A FLUTE QUARTET** will represent the Haskell Indian Band in the State UIL solo and ensemble contest this Saturday in Austin. Quartet members are: Terri

Therwanger, Terri Gideon, Sharla Drinnon, and Sonja Tidrow. Terri Gideon will also perform a flute solo. (Staff Photo)



**Congressman Charles W. Stenholm**

### Congressional Comment

**Washington, D.C.** — On May 16 the House of Representatives passed one of the most comprehensive conservation bills ever considered by the Congress — The Alaska Lands Act. If this legislation is also passed by the Senate and signed by the President, it will shut off much of Alaska to economic development. Alaska's Outer Continental Shelf, with its large potential for oil and gas reserves (10 to 14 billion barrels), will remain unexplored. Under the provisions of this bill 130 million acres would be closed to mining. Development of the world's second largest molybdenum deposit would be stopped. Other natural resources affected include large copper and coal deposits, tin, and cinnabar. Also 30 million acres would be closed to hunting.

Against the needs of the American people. The current House-passed version, in my opinion, does not recognize this balance and precludes the production of many of our vital resources. The bill is opposed by all of Alaska's representatives in Congress. Much of their opposition is centered around the power of the Federal versus state governments. Are we going to allow Alaskans to rule Alaska or are we going to permit Washington to rule the people of this state? It is my belief that local problems can best be solved by the people in the individual states and communities. It is very difficult and inefficient for officials in Washington, most of whom have never been to Alaska, to dictate policy to the people of this area.

I supported a more even-handed approach that recognizes the needs of the national economy and the environment. The Breaux-Dingell bill was also supported by most Alaskans. This region of the Country should be protected — but it should be protected wisely. This legislation would have designated 85

million acres as wildlife refuges, 33 million acres as national parks, and 3 million acres of national forests. The bill would have also designated the National Petroleum Reserve as a wildlife refuge potentially subject to oil and gas exploration. The Arctic National Wildlife Ranges would be studied for seven years for its oil and gas potential. While oil and gas exploration could occur, congressional action would have been required to actually open the lands to oil and gas production. I believed this to be an intelligent compromise, but it was defeated by a vote of 268 to 157.

This Country will have to make some hard choices as to how to allocate our scarce resources. The energy crisis is only the first of many resource shortages. We will some day be faced with deficiencies of minerals, timber, and foodstuffs. It does not make sense to lock up these assets never to be used. Man can live in harmony with nature only if we recognize the needs of both.

Shop Haskell First

## DRIVELINE

*Believe It Or Not! In Tennessee it is illegal to drive a car while asleep... In Lille, France, it is against the law to carry a certain kind of cheese into a taxicab. The English translation of the cheese's name, "The Old Stinker," explains why!*

**PERPLEXED ABOUT BRIDGES.** "What is the law in Texas about passing on a bridge that has two way traffic?" —S.C., Vernon

It is illegal to pass when you are approaching a bridge and are within 100 feet of it. However, once you are on the bridge you can pass, provided there is no double stripe down the middle of the road.

Maybe we could replace gasoline with jackrabbits on treadmills. Our old West Texas buddy (Actually dubbed the *Lepus californicus* by scientists) can accelerate from zero to 40 mph in three seconds. Economical to operate, too...

On any average day there are over 613,000 out-of-state and foreign visitors in Texas — a number nearly twice the population of Austin. For those of you who think all the tourist dollars flow south of the border, here's another interesting fact: visitors and tourists from the Republic of Mexico spent \$238 million in Texas last year.

**Consumer Tip!** The Texas heat puts a lot of strain on any mechanical system. Here's a quick, easy maintenance check to help you protect your car this summer. Just clean the radiator. Radiators have a knack for collecting mashed bugs, twigs, leaves and other road junk in between their metal fins. This reduces cooling efficiency and can cause your car to run hot, maybe even overheat. It just takes a minute to wash the gunk out with a water hose. The best way is to shoot the water from the inside of the engine compartment toward the front. If you try to wash it from the outside in, you may just wedge the debris further into the radiator fins.

Oh yes, if you're the messy type who sprays water everywhere, you should take the precaution of wrapping the distributor in plastic first.

**ANCIENT HISTORY DEPARTMENT:** Approximately twenty thousand steam powered automobiles were actually sold between 1880 and 1970. The Stanley brothers, makers of the famed Stanley Steamer, accounted for about half of those sales.

Share your questions, anecdotes and observations with us. Write to: Texas Office of Traffic Safety, State Department of Highways and Public Transportation, Austin, Texas 78701

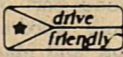

**FILLING CABINETS.** Large and small; also check files for those end-of-the-year records. Small fire resistant vaults to safeguard valuable papers. Haskell Free Press.

A SUBSCRIPTION to The Haskell Free Press is an ideal gift for any occasion. We do all the work. Just come by and give us the name and address and we'll send a gift certificate in your name. Haskell Free Press.

HERE'S TO YOUR HEALTH

from **DOYLE HIGH**

20% of Americans eat a nutritionally poor diet, reported a survey by the U.S. Dept. of Agriculture. Surprisingly, this included affluent families, which reflects a lack of dietary knowledge rather than a lack of food money. One-half of the households had diets that failed to meet the requirements for one or more nutrients. Calcium (milk), Vitamin A, and ascorbic acid (citrus fruits) were the nutrients most often found lacking. If one compares the size of the soda water department with the declining milk counter in many supermarkets — and the preference for convenient canned flavor drinks over natural fresh fruit, the results of the survey are understandable.

**DOYLE HIGH'S THE DRUG STORE**  
100 SOUTH "E" HASKELL, TEXAS  
PHONE 864-2315

## Little Dribblers Compete At Regional

The girls' 9 & 10 year old division of the Haskell Little Dribblers, competed in the Regional Tournament in Breckenridge recently. The girls played a strong Breckenridge team the first game & almost pulled off an upset. Haskell was trailing by 12 at the half but a scrappy defense held Breckenridge to 3 points

the third quarter & the offense popped the net for 10 big points. Haskell pulled away by 3, but the tall Breckenridge girls came back to lead by 2 with 35 seconds left. The final score was, Breckenridge 28 - Haskell 26.

The second game with Snyder was also a tough one and a last quarter offensive

effort against the soon to be champs, couldn't pull it out. The final score was Snyder 29 - Haskell 19. Each girl played excellent defense and Julie Roewe, Gloria Villa, Danna Hail, Patricia Henry and Milinda Smith sparked the offense. The All Stars were coached by Molly Moeller and Debbie Mitchell.

# Need A New Battery?

We Have Been in Batteries Since 1930

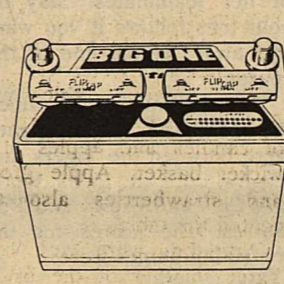

POLYPROPYLENE



TRUCK and TRACTOR

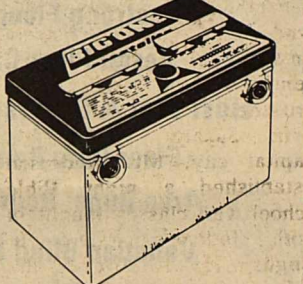

SIDE TERMINAL

Compare Our Prices and Be Sure To Compare Amperage.

## PRESTOLITE BATTERIES WHOLESALE PRICE SCHEDULE

THESE ARE OUR EVERYDAY REGULAR PRICES.

BCI Group	Catalog Number	Cold Crank**	Suggested list price	Wholesaler Price Exchange	Months Warranty
<b>12-VOLT LOW-MAINTENANCE BATTERIES FOR PASSENGER CARS AND LIGHT COMMERCIAL SERVICE</b>					
22F	2218X	315	\$71.95	\$ 41.40	48
	2211X	250	62.95	36.55	24
24	2499X	470	84.95	49.26	60
	2492X	390	78.95	45.87	48
	2481X	315	69.95	40.71	48
24F	2467X	250	59.95	35.03	24
	2459X	470	84.95	49.26	60
	2456X	390	78.95	45.87	48
27	2454X	315	69.95	40.71	48
	2453X	250	59.95	35.03	24
27F/27HF	2719X	530	95.95	55.67	60
	2712X	400	81.95	47.60	48
27F/27HF	2749X	530	95.95	55.67	60
	2746X	400	81.95	47.60	48
<b>12-VOLT LOW-MAINTENANCE SEALED SIDE TERMINAL BATTERIES FOR PASSENGER CARS</b>					
72	7215X	300	\$ 70.45	\$ 40.75	48
74	7499X	470	87.95	51.10	60
	7431X	390	81.95	47.50	48
77	7420X	315	66.95	38.80	48
	7717X	455	97.95	56.72	48

\*\*Cold cranking amps. at 0°F. (-17.8°C).

If You Aren't Our Customer, We Both Lose Money.

# Smitty's Auto Supply

LOW RENT DISTRICT HASKELL, TX U.S.A.

## Morning Glory

### MORN-O-PEDIC

# SALE

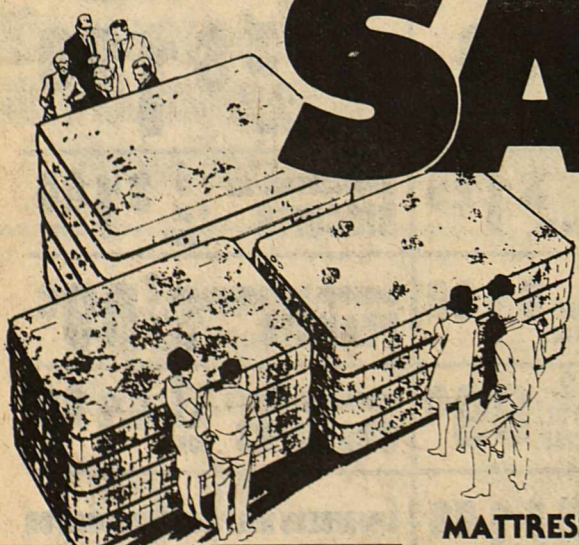

MORNING GLORY, Makers Of Fine Bedding Since 1903, Has Offered Us A Limited Number Of Sleep Sets At Very Special Prices. These Are Truly Firm Mattresses And Box Springs With Lovely Quilted Covers. Designed For Comfort And Durability. Hurry And Get Yours Today!

**TWIN SIZE MATTRESS AND BOX SPRINGS**

REGULAR \$99.95 Value **\$79.95** Each Piece

**FULL SIZE MATTRESS AND BOX SPRINGS**

REGULAR \$129.95 Value **\$109.95** Each Piece

**QUEEN SIZE MATTRESS AND BOX SPRINGS**

REGULAR \$319.95 Value **\$279.95** Set

**KING SIZE MATTRESS AND BOX SPRINGS SETS**

REGULAR \$459.95 Value **\$389.95** Set

\*All prices good when purchased in sets.

**MORNING GLORY Back Relief**  
Always the best buy for FIRM SUPPORT and a good night's sleep!



Back Relief \$109.95 Each Piece Prices Start At

# BYNUM'S



**MR. AND MRS. HERSCHELL ALLEN** of 302 South Avenue F in Haskell will celebrate their Golden Wedding Anniversary with a reception Sunday, June 3 from 2 to 5 p.m. at the Haskell National Bank Community Room. The reception will be hosted by the couple's children and grandchildren, Mrs. Jonell Walsh of Denver, Colorado; Glyndal Allen of Ft. Worth; Mrs. Lauanna Mae Conner of Haskell; and Dewayne Allen of Lubbock. Mr. Allen was born in Georgia, November 23, 1908 and Mrs. Allen was born around Rochester November 6, 1907. The couple married June 9, 1929 in Stamford. They lived around Rochester and Rule until 5 years ago when they moved to Haskell. They attend the First Assembly of God Church in Haskell.

### Around Town

**Mr. and Mrs. E. L. Hilliard** spent the weekend in Brownfield in the home of Mr. and Mrs. Kenneth Hilliard and Nicole. Nicole's parents had an old fashioned picnic party on Friday for her 1st birthday. Grandparents, great grandparents, nieces, nephews, aunts and uncles attended the occasion from Haskell and Idalou.

**Mr. and Mrs. D. N. Foil** attended the Abilene Civic Ballet's production of Alice in Wonderland, Saturday afternoon, May 26. Kristie Brown, great-niece of Mrs. Foil was in the production. Kristie is the daughter of Johnny and Kathy Brower and the granddaughter of Rolland and Peggy Rose, former Haskell residents. They also watched grandson Scott Foil play baseball Saturday night. He is the son of Mr. and Mrs. Bobby Foil of Abilene.

**Mr. and Mrs. Dewayne Vaughn** of Anson visited Saturday in the home of his mother, Mrs. Mamie Vaughn. **Mr. and Mrs. George Barns** from Alpine and daughters of Abilene were weekend visitors in the home of Mr. and Mrs. Lee Cockerell.

**Mrs. Martha Mindemann** of Apache, Okla. spent Memorial Day week-end here, visiting her nieces, Mrs. Walter Kretschmer and family and Miss Dimpel Nehring and Mrs. Frieda Nehring, a sister-in-law. Also visiting in the Nehring and Kretschmer homes were Leroy and Wade Mindemann of Apache, Okla. and Mr. and Mrs. Bueford Letz of Ft. Worth. The Letz's and Mrs. Mindemann also attended the Sagerton homecoming. Mrs. Mindemann was in the class of 1910. Bueford Letz is also an ex-student from Sagerton. All reported an enjoyable time.

**KITCHEN SHOWER**  
Linda Yates was honored with a kitchen gadget shower in the home of Mrs. Kevin Swamer. Hostesses were Mrs. Swamer, Mrs. Bobby Howard, Jr., and Tammy Herricks. The serving table was decorated with a centerpiece of candles and apples in a wicker basket. Apple green and strawberries also accented the table. Attending were Mrs. Tom Yates, mother of the bride; Mrs. J. N. Stewart, Jr., mother of the groom; Mrs. Danny Stewart and Heather; Mrs. Hal Guess, Mrs. Joe Yates, Mrs. Eddie McKeever and Joy, Mrs. Ed Murphy and Shanna.

**Hospital Notes**  
**ADMISSIONS**  
MEDICAL: James Griggs, Aspermont; Annie Reynolds, Haskell; Francis Patton, Haskell; Cortez Hill, Haskell; Jimmie Cook, Throckmorton; Olen Bogard, Rule; Edna Burnett, Haskell; John Hertel, Sagerton.  
SURGICAL: Maggie McKinney, Haskell.  
**DISMISSED**  
Georgia Fouts, Oleta Jackson, Gladys Jackson, Charles Gibson, Sharee Gardener, Mattie McFadden, Rudy Alvarado, Robert McQueary.

**DANCE**  
**IRBY HALL**  
Fri. Night June 1  
9:00—1:00  
Wes King and  
The Stampeters  
Everyone Welcome



Mr. and Mrs. Myron Biard will be honored with an open house June 3rd, 1979 from 2:00 - 4:30 p.m. with a 50th wedding anniversary party in their home at 1602 N. Avenue E, Haskell. Myron & Clara extend an invitation to all their friends to attend. No gifts please. Clara Biard was born August 30, 1912 in Haskell, the daughter of Mrs. Roy Weaver and the late Mr. Weaver. Myron Biard was born April 13, 1908 in Haskell, the son of the late Mr. and Mrs. D. M. Biard. Myron & Clara were married June 6, 1929 at Munday, by Rev. W. H. Albertson. The Biard's operated the Biard's Cleaners from 1951 to 1975. Mr. Biard is employed by M.H.M.R. Outreach office in the Headstream Memorial Clinic. Mrs. Biard is employed at The Personality Shoppe. They are members of the First Baptist Church.

### Cadenhead Presents Slides Of Hawaii

Thursday evening at seven o'clock the W.O.O.s of the First Baptist Church met in the Fellowship Hall. W.O. Lewis gave the Opening Prayer. Welcome was extended to members and guests by committee member, Ozelle Frierson. Dr. Frank Cadenhead gave a most interesting review of a

trip to Hawaii taken by Dr. and Mrs. Cadenhead. After pointing out the route taken on a map of the Islands he showed colored slides and commented on each. Special emphasis was given the churches on the islands. Following the film an informal discussion period was held—some commenting on the flowers, the beaches, and the inhabitants of the isles.

Material from the Kendrick Religious Pageant at Cisco was shown and discussed. Tentative plans to attend the pageant and museum were made with much enthusiasm. The definite date is to be announced in the church bulletin as soon as possible. Frosted cakes were served before the meeting was adjourned.

### Carothers Reunion

The descendants of Mr. and Mrs. A. B. Carothers held their family reunion May 26 and 27 at the Quality Inn in Aiblene.

Mr. and Mrs. Carothers were early day settlers of Haskell County. They came to Haskell County in 1887. Five of their eleven children are living: Mrs. Jim (Maude) Davidson of Carlsbad, N.M.; Mrs. F. E. (Myrtle) Gaunt of Rule; Mrs. Dan (Lela) Christopher of Ft. Worth; Bill Carothers of Haskell; and Mrs. Ben F. (Alice) McWhorter of Grand Prairie. A picnic supper was served on the covered patio alongside the swimming pool. 51 registered at the reunion coming from Missouri, New Mexico and all parts of Texas. Lunch was served in the Rose Banquet Room of Wyatt's in Abilene.

### East Texas data is available

For complete data on East Texas tourist attractions, one should write to the East Texas Chamber of Commerce, Box 1592, Longview, TX 75601. Information on Jefferson, one of the many interesting towns in East Texas, is available from Chamber of Commerce, Jefferson 75657.

Go Classified for the Action you want.

### Shower Honors Bride-elect

Linda Yates, bride-elect of Mike Stewart, was honored with a bridal shower in the home of Mrs. J. A. Mayfield of Weinert. Receiving guests were Mrs. Mayfield; the bride-elect; Mrs. Tom Yates, mother of the bride; and Mrs. J. N. Stewart, Jr., mother of the groom.

Presiding over the serving table were Mrs. Joe Yates and Mrs. Hal Guess. The table was set with crystal and silver and was accented with yellow and white daisies. Mrs. Ed Murphy registered guests.

Hostesses were Mrs. Tiffen Mayfield, Mrs. Rex Herricks, Mrs. Jerry King, Mrs. Billy Joe Robertson, Mrs. W. R. Hager, Mrs. W. R. Sanders, Mrs. H. A. Miller, Mrs. Johnny Earp, Mrs. Eddie Sanders, Mrs. C. W. Offutt, Mrs. R. J. Rainey, Mrs. Kenneth Sanders, Mrs. Donald Griffis, Mrs. Eddie Swamer, Mrs. Floyd Patton, Mrs. Clovis Winchester, Mrs. C. C. Campbell, Mrs. Elmer Adams, Mrs. H. L. Guess, Mrs. W. A. Dutton, Mrs. Jerry Walker, and Mrs. J. A. Mayfield.

Guests attending were from Weinert, Munday, Knox City, Rochester, Sagerton and Haskell.

### Karen Croft Graduates From School Of Nursing

Educated to promote health and meet health needs, 124 students received degrees May 19 at annual commencement exercises of The University of Texas School of Nursing at the UT Medical Branch.

Of the group, 118 were awarded Bachelor of Science in Nursing degrees and six received Master of Science in Nursing degrees. Fifteen of the baccalaureate graduates earned their degrees under a flexible option curriculum track for registered nurses which allowed them to pace and combine their studies with employment and family responsibilities. The majority of the graduates will be practicing in Texas.

Graduates of the School of Nursing are prepared to provide leadership for the continuing improvement and redirection of nursing education and practice. The undergraduate program is designed to produce competent, self-directed general nurse practitioners who can assess, plan and provide nursing care in a variety of settings. The graduate program prepares registered nurses to assume leadership positions in a specialized area of clinical practice and in a functional role.

Graduating from the school of Nursing from Haskell was Karen Croft, daughter of Mr. and Mrs. Harvey Croft.



**ALL THE RELATIVES** and friends of Curt and Oleta Pennington are invited to a "SURPRISE" reception, honoring their Golden Wedding Anniversary at the Haskell Country Club, Saturday, June 2nd, 2:00 to 6:00 p.m. No gifts, please. The Penningtons were married June 1, 1929, 2:30 p.m. at Anson and now reside in Alamogordo, N.M.

### Leisure Lodge News

Administrator, Lorene Beason has returned home after visiting her daughter, Mr. and Mrs. Alvin Pitman and family and attended the graduation of her granddaughter, Christie Pitman in Earth.

We certainly want to thank the people from the Independent Baptist Church for their month of Christian services that we had to enjoy this next month will be brought from the people of The Christian Church at 10:00 a.m. each Sunday morning. The singing from the Sweethome group was good. We always enjoy Laura Overton and Mildred Green coming out on Friday for piano selections and the sing along.

We surely enjoy having the folks from the Church of Christ coming out each Sunday afternoon at 4:00 p.m.

Mr. and Mrs. G. C. Brockett of Weinert visited Mr. and Mrs. Jeff Smith and Mr. W. O. Lewis. Mrs. H. H. Grimes of Weinert and Mrs. W. E. Fly of Rochester visited the Smith's and Mr. Lewis. Mr. Lewis attended a Retired Federal Employees meeting in Stamford on Wednesday. Mr. and Mrs. Dale Garrett of LeFors visited Mr. and Mrs. Jeff Smith.

Mrs. Lois Buckley of Knox City and Mrs. Mutt Force of

Bryan visited their aunt, Mr. Ruby Moon, Saturday afternoon.

Mrs. Ivy Massie visited her sister, Mrs. Mammie Wheatley Sunday afternoon. Visiting Joe Larned this week were his granddaughter, Mr. and Mrs. Richie Dobby from Port Arthur, also Mr. and Mrs. Dale Garrett from LeFors.

Mrs. Anselmo Camacho and son, Eddie from Abilene, visited her mother, Mrs. Nolberta Flores. Mrs. Wanda Lees of Rule and her mother of Ft. Worth visited Mrs. Minnie Brady.

Mrs. Buford Westmoreland and Mrs. Ray Carter of Rule visited Mrs. Donna Westmoreland. Mrs. Ione Sheid of Rule visited her brother, Tom Rogers, and Mrs. Lummie Westmoreland.

Mr. and Mrs. Travis Smith of Stamford visited Miss Alpha Dyches and Mrs. Irene Yarbrough.

Mrs. Alvin Norman of Rule visited with Alvin Norman and Mr. Arthur Lee.

Mrs. Elsie Norman visited her daughter, Mrs. Oleta Baird in Rule. Visiting Mrs. Norman were Mr. and Mrs. Willie Beeman and Deera from Pasco, Wash.

Eva Curley Lowe of Abilene visited her aunt, Nannie Cobb.

## Golden Value II Super Firm Mattresses & Box Springs Factory Specials in Discontinued Beautyrest® Covers

Twin Reg. \$109.95 <b>\$149.95</b> SET	Full Reg. \$249.95 <b>\$189.95</b> SET	Queen Reg. \$349.95 Set <b>\$249.95</b> SET	King Reg. \$429.95 Set <b>\$349.95</b> SET
---	---	---	--

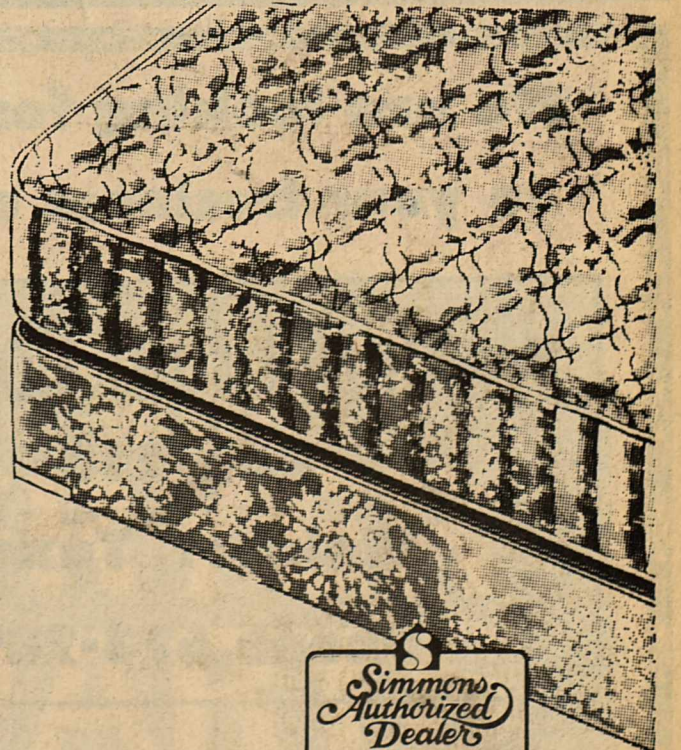

Simmons Authorized Dealer

**JONES COX**  
COUNTRY STORE

**RCA END-OF-MODEL-YEAR CLEARANCE WHILE THEY LAST!**

**LOWEST PRICE EVER LIMITED QUANTITIES - HURRY - HURRY - ALL 1979 MODELS REDUCED TO MOVE**

**Amonett & Amonett TV**

**It Is Coming Soon To Haskell Mid-July Opening**

## The Mud Puddle Ceramic Shop

Owner & Certified Instructor  
**Loretta (Lorie) Hanke**

## Plan NOW for Summer or Fall

You can still plan to attend McMurry this summer or fall and there is still financial aid available. The maximum potential Tuition Equalization Grants for fall will be almost double what they were this year.

McMurry College has an excellent academic program that has the personal touch which makes your education more meaningful. You'll enjoy the friendly atmosphere at McMurry.

Call 915/692-4130 for Admissions. You'll talk with someone who can help you enroll and who is interested in helping you work out your particular needs. Just give us a call and see how easy it is to **Find yourself at McMurry.**

P.S. Why not get with friends and car pool to McMurry to pick up some extra hours this summer?



**MEMBERS OF THE HASKELL HI-LANDERS...**The Hi-Landers have been playing softball for three years and were the first organized men's softball team in Haskell. The local program has grown to a total of eight teams with both men and women competing. Members of the Hi-Landers are: (Bottom row, l to r) Randy

Darden, Bill Swinney, Eugene Gibbs, Juan Zavala, Curtis Darden and Sammy Decker. Back row, Sam Watson, Billy Tatum, Mark Jackson, Phillip Cockerell, Ricky Martin and Marvin McFadden. Not shown were: Wayne Gates and Randy Nelms.

# Rice Springs News

Edna Collins children and grandchildren have all visited with her. They are Mrs. Alpa Hill, Pamela, Roy, Eddie, Charlene, and grandchildren Brenda David, Authur and Miss Shirly Pittman all of Floydada. Also, Frankie, Ophus, and Neta Posey of Knox City.

Mrs. Johnny Pumphrey's guest have been Irene Roa and Stephen and Mrs. Jay Pumphrey and Peggy all of Ft. Worth. Also visiting were Frances Jones Hill of Denton, Mildred Hill Strube of Beaumont, Clara Hines and Rex Murray of Rule, Hazel Letz and Ella Pumphrey of Old Glory and Elizabeth Pumphrey of Waco.

Rule visitors with Alma Cole were Mrs. Raymond Smith, Oleta Jackson, J. C. Lewis,

Wayland Dowden, Lucille Martin, Mary Sue Henry, Peggy Kittley, Ruth Eaton; Mrs. C. R. Clark, Evangelyn, Kyle, Judson of Abilene, Mr. and Mrs. E. B. Pool, of Abilene, Mr. and Mrs. Roger Barton and Mr. and Mrs. Barry Barton and Arvil all of Harlingen. Also Frances Hills of Denton, and Mildred Hills Strube of Beaumont.

Edna Collins visited with Alpha Hill and family from Floydada. Emma Lammert visited with Mrs. J. C. Kainer of Stamford and Mrs. R. A. Rinn of Dallas, also Tulie and Clara Herring of Amarillo. Mrs. Lammert also went to the Sagerton Homecoming where she saw many old friends.

Angie Mullino had several guest during the week. They

were Fred Vernon and Mrs. Sara B. LeMay of Ontario, California, Bobbie and Ed Corzin and Ed Jr. all of Ft. Worth. Also Mr. and Mrs. Morris Vernon of Abilene and Betty and Dan Howard Tulsa.

We would like to say welcome to our new resident Lydia Green. We are very happy to have her and hope she will enjoy her stay here with us. Mrs. Lillie Green from Snyder visited with Lydia over the week-end.

Mojia Howard's visitors were Lois Adress of Sand Springs, Oklahoma and Betty and Day Howard of Tulsa, Okla.

Bill Harrell's guest were George S. Money of Enid, Okla., Mrs. Raleigh Brock of Ft. Worth, and Mrs. Jack Slater from Kansas.

Ed McQuinn of Wichita Falls visited with Fannin McQuinn.

Elvin Lindsay from Weatherford visited with Lillie Spitzer. Carl Threet from Houston visited with Mary Threet.

Visiting with Charity Bradley were Lucille Martin, Peggy Kittley, Mary Place, Mary Sue Henry, Clara Hines, Ruth Eaton, and Hazel Lewis all of Rule. Also Bill Jones of Stamford, John Hedges and son Bo of Big Springs, and Ada Snyder and Dora Holt both of Seymour.

Trudie Bush visited with Mrs. Raymond Smith, Mrs. Flora Smith, Mrs. Lucille Corzine, and Gracie Mae Bristow all from Rule. Also Mrs. J. C. Bush of Plainview, Mrs. C.L. Warner of Anson, Maril Berry of Hamlin, and Agnes Bowman and Ada Snyder of Seymour.

Guest of Luther and Mattie Hines were Mr. and Mrs. Danny Waincott of Tulsa, Mrs. Etta Leach and Mrs. Cliff LeFevre of Sagerton.

G. A., Sue, and Brenda Bradford of Peacock and Lucille Martin of Rule visited with the Sam Bradfords.

Alvena Holle visited with Clancy Lehremann and Mrs. Robert Dudensing of Old Glory also Mr. and Mrs. Steven Lehremann. Mrs. Lillie Lehremann and Rev. Steven Ritter all of Sagerton. Mr. and Mrs. Tullie Herring of Amarillo came by to visit a while with Alvenia.

Nannie McCaul visited with Peggy Kittley, Mary Sue Henry, and Eunice Hunt all of Rule and also Frances Jones Hill of Denton, and Clara Hines of Rule.

Hilda Kupatt went to Sagerton Homecoming where she saw all of her children but one and four of her grandchildren. Mrs. Kupatt is still very excited about all the old friends she saw.

Visiting with Ada Williamson was Clara Hines and Sena Maye Murray both of Rule.

Maggie Martin's visitors were Mrs. C. L. Warner of Anson, Maril Berry of Hamlin, Clara Hines, Debra Norwood, Julie Lee, Valerie Minnie and Marie Townsend all of Rule. Vera Gobble of Dallas. Mr. and Mrs. Aubra Berry and Kenneth of Hamlin. Agnes Bowman of Seymour also Ada Snyder of Seymour and Rick and Kelli Falkner of Rule.



"All progress is based upon a universal desire on the part of every organism to live beyond its income." Samuel Butler

## STOCK MARKET

The market at Haskell Livestock Auction was active on a run of 589 head of cattle, 76 hogs, and no sheep and goats at its sale Sat. May 26, 1979 according to James Powell reporter.

Other comments: All classes selling active and strong except packer cows off \$1 to \$2 lower.

Butcher calves: choice, 73-75; good, 70-73; standard, 68-70; rannies, 60-68.

Cows: fat, 45-50; cutters, 43-48; canners, 15-43; stockers, 65-70.

Bulls: bologna, 65-70; stockers, 70-85; utility, 60-65.

Stocker Steer Calves: choice, 1.10-1.20; good, 90-1.10; medium, 85-90; common, 70-85.

Stocker Heifer Calves: choice, 85-90; good, 80-85; medium, 75-80; common, 70-75.

Feeder Steer Yearlings: choice, 78-85; good, 75-78; medium, 73-75; common 68-73.

Feeder Heifer Yearlings: choice, 75-80; good, 73-75; medium, 70-73; common, 65-70.

Cows & Calves: good 700-800; plain, 550-650.

Top on Hogs 42.

Sows 34-36.

Boars 28-32.

Pigs by Weight 40-50.

By Head \$1-\$20.



**DESTRUCT AND START OVER...** Jimmy Bynum and John Larned recently began removal of a vacant gas station at 2nd and U.S. 277. Following the removal of the station, the two plan to build a motel and

swimming pool complex. The Facility will also use the building formerly occupied by West Texas Sheet Metal and will feature a restaurant.

(Staff Photo)



**DOWN-TO-EARTH COMFORT**

5 o'clock feet

**RED WING**

Feel really fit... for farm work.

**Heidenheimers**

**THE ONE-STOP FARM INSURANCE POLICY**

**COMPETITIVE RATING**

In Today's Cost Conscious World Geared Toward  
**FARMS & RANCHES**

WE'LL WORK FOR YOU TO GET THE BEST  
COVERAGE AT THE BEST PRICE

**LANCO INSURANCE**

**BUDDY LANE 864-2620**

Ask About The New Rating Possibilities  
On Our FARMERS-RANCHOWNERS  
Policy. Information Is FREE, The Price Is  
FAIR And The Coverage

**YOU CAN'T AFFORD TO BE WITHOUT  
MAY WE QUOTE YOU?**

only applicable to qualifying customers

**We are looking forward  
to your business at the**

**Weinert Grain Co., Inc.**

**Box 218**

**Weinert, Texas**

**Phone 673-2891**

**We handle all small grains**



**New Manager - Roy Herricks**

F

**9.409%** Effective Rate

**9.794%** Effective Annual Yield

**Why Settle For Less Than The  
Maximum Interest You Can Earn  
On Your Savings Account!**

**No Other Savings And Loan Or Bank Pays  
A Higher Rate Of Return!**

- \* Money Market Certificate
- \* Rate effective from 5-31 to 6-6
- \* Minimum deposit is \$10,000
- \* By Federal regulation interest cannot be compounded.
- \* Funds are insured to \$40,000 by the F.S.L.I.C.
- \* Federal regulations require a substantial penalty for early withdrawals from certificate accounts
- \* Annual Yield
- \* Subject to Change
- \* Term 26 Weeks
- \* Leap Year Only
- \* Other Savings Plans Available



*More for your Money*

**FIRST FEDERAL SAVINGS AND  
LOAN ASSN. OF STAMFORD**

Abilene CUSTOMERS Toll Free Call Dail 0 Ask For ENTERPRISE 84015	Home Office: 122 W. McHarg P.O. Box 511 Stamford, Texas 79553 915-773-2714	Branch Office: #3 Avenue D P.O. Box 444 Haskell, Texas 79521 817-864-3179
		Division Office: Quanah Federal Savings and Loan 313 South Main St. Quanah, Texas 79252 817-663-5388

# JRB

## SUPERMARKETS

ALBANY, BROWNWOOD, COLEMAN,  
CROSS PLAINS, ABILENE, RANGER,  
WICHITA FALLS, LLANO, STAMFORD,  
HAMLIN, SPRINGTOWN, NEWARK,  
BRIDGEPORT, HASKELL, DUBLIN,  
GOLDTHWAITE, GATESVILLE, OLNEY,  
ELECTRA, IOWA PARK, BURKBURNETT,  
CISCO, EASTLAND, DE LEON, BRADY AND  
BOWIE.

NO SALES TO DEALERS.

We reserve the right to limit quantities.

WE HONOR FOOD STAMPS

DOUBLE STAMPS

WEDNESDAY AND SATURDAY

# Anniversary Sale

GREAT PRICES PLUS  
DOUBLE STAMPS  
ALL WEEK

GLADIOLA  
ALL PURPOSE

## FLOUR

LIMIT 1 PLEASE

5 LB. BAG

### 69¢

IMPERIAL  
PURE CANE

## SUGAR

LIMIT 1 PLEASE

5 LB. BAG

### 99¢

## JRB

## SHORTENING

42 OZ CAN

### \$1.29

DEL MONTE  
CUT

## GREEN BEANS

NO. 303 CANS

### 3 FOR \$1

DEL MONTE  
303 CANS

## MIXED VEGETABLES

### 3 FOR \$1

DEL MONTE

## SWEET PEAS

303 CANS

### 3 FOR \$1

DEL MONTE

## SAUERKRAUT

303 CANS

### 3 FOR \$1

DEL MONTE

## TOMATO SAUCE

8 OZ CANS

### 5 FOR \$1

DEL MONTE GOLD  
WHOLE KERNAL OR  
CREAM STYLE

## CORN

303 CANS

### 3 FOR \$1

FARMLAND

## PICNICS

WHOLE ONLY

### 79¢ LB.

LARGE HEADS

## LETTUCE

### 39¢

EACH

HOLLY FARMS—  
MIXED

## FRYER PARTS

### 49¢ LB.

**JACK RABBIT  
PINTO BEANS**

2 LB PKG

**59¢**

**MURDOCK  
BROKERAGE  
LUBBOCK, TEXAS**

**MORTON  
POT PIES**

BEEF, CHICKEN, TURKEY  
8 OZ

**4 FOR \$1**

**WOMACK BROKERAGE  
LUBBOCK, TEXAS**

**DOUBLE S&H  
GREEN STAMPS**

**ALL WEEK**

**S&H GREEN STAMPS  
ARLINGTON, TEXAS**

**COKE COLA**

6 PACK 12 OZ. CANS

**\$1.49**

**COCO-COLA BOTTLING  
COMPANY  
ABILENE, TEXAS**

**HEALTH AND  
BEAUTY AIDS**

AIM-12¢ OFF LABEL-4.6 OZ.

AIM-12¢ OFF LABEL  
**TOOTH PASTE** 4.6 OZ. . . . . REG 97¢ **79¢**

SKIN CARE-REGULAR OR BABY SCENT  
**DESITIN LOTION** 10 OZ. . . . . REG 1.79 **89¢**

GILLETTE FOAMY-REG., MENTHOL  
OR LIME  
**SHAVING LOTION** 6 1/4 OZ CAN. . . . . REG 1.29 **99¢**

NEW DENTROL LIQUID  
**DENTURE ADHESIVE** 1.8 OZ BTL REG 1.99 **1.59**

ANACIN  
**PAIN RELIEVER** 100 CT BTL REG 2.19 **1.69**

OIL OF OLAY  
**BEAUTY LOTION** 4 OZ BTL. . . . . REG 4.75 **3.99**

7 OZ BOTTLE  
**JOHNSONS BABY SHAMPOO** . . . . . REG 1.79 **1.49**

14 OZ SIZE  
**JOHNSONS BABY POWDER** . . . . . REG 1.98 **1.69**

10 OZ BOTTLE  
**JOHNSONS BABY OIL** . . . . . REG 2.29 **1.89**

**GANDY'S  
ICE CREAM**

ROUND CARTON-ALL FLAVORS

**99¢** 1/2 GAL.

**GANDY'S DAIRIES  
SAN ANGELO, TEXAS**

**OSCAR MAYER  
WIENERS &  
BEEF FRANKS**

1 LB. PKG.

**\$1.79**  
EACH

**OSCAR MAYER  
DALLAS, TEXAS**

**CUDAHY  
-12 OZ. PKG.-  
BACON**

**\$1.19**  
EACH

**CUDAHY FOODS  
SAN ANTONIO, TEXAS**

SUMMER  
CARPET  
CLEANING  
TIME

**25% OFF**

**\$3.00 OFF  
COUPON**

This coupon entitles the bearer to \$3.00 OFF  
the regular \$12.00 rental of a

**CARPET MAGIC "STEAM" MACHINE**

NAME \_\_\_\_\_  
ADDRESS \_\_\_\_\_  
CITY \_\_\_\_\_  
STATE \_\_\_\_\_  
ZIP \_\_\_\_\_  
DATE RENTED \_\_\_\_\_  
OFFER EXPIRES MONTH DAY YEAR

**carpet magic  
"steam"  
machine**

for the most dramatic carpet cleaning results you've ever seen!  
Professional Results at a Low Do-It-Yourself Price!  
Loosens and lifts the deepest dirt! Restores color and brightness to any type carpet! Cleans, Rinses, and Vacuums all in one! Dries your carpet as it cleans!



**OAK FARMS  
COTTAGE  
CHEESE**

24 OZ.

**99¢**

**OAK FARMS  
WICHITA FALLS, TEX.**

BLUE MORROW-TENDA MADE

**BEEF PATTIES  
OR FINGERS**

**\$1.19**  
LB.

**BLUE  
MORROW**

G W H C B M F O K  
G S P W F M B R L G P  
W O

STAR  
KNEE HI'S

3 FOR \$1

STAR HOSIERY  
DALLAS, TEXAS

PARADE  
BISCUITS

BUTTERMILK OR SWEETMILK  
10 CT. CAN

8 FOR \$1

MEADS FROZEN  
ROLLS  
ABILENE, TEXAS

MORRISON'S  
CORN  
OR BIS KIT

6 FOR \$1

PRICHARD-STEVEN  
FIXTURES  
FORT WORTH, TEXAS

SHOWBOAT  
PORK & BEANS

4 FOR \$1

HAROLD SARCHET  
REFRIGERATION  
FORT WORTH, TEXAS

USDA INSPECTED HEAVY BEEF TENDA FED  
-BONELESS

ROUND  
STEAK

\$2.49  
LB.

HANDY MEAT  
PACKING  
SAN ANGELO, TEXAS

PIMENTO  
CHEESE

7½ OZ. SIZE 79¢  
14 OZ. SIZE \$1.39

MOREHEAD FOODS

ARMOUR—12 OZ.

BACON

\$1.39  
EACH

ARMOUR FOODS  
ARLINGTON, TEXAS

CHICKEN  
FRANKS

12 OZ. PKG.



89¢

HOLLY FARMS  
DALLAS, TEXAS

TEXAS STYLE  
BISCUITS

12 OZ

4 FOR \$1

MERICO BISCUITS CO.  
DALLAS, TEXAS

SUNBEAM  
COOKIES

ALL VARIETIES REG. 3/1<sup>00</sup>

4 FOR \$1

SUNBEAM COOKIE CO.  
ABILENE, TEXAS

LONG LIFE  
FLEA COLLARS

BUY ONE AT REG PRICE GET ONE

FREE

B & W SERVICE  
SAN ANTONIO, TEXAS

SKINNERS  
MACARONI

SHORT CUT 12 OZ.

BUY ONE AT REG PRICE GET ONE

FREE

WESTERBURY-FARLEY  
LUBBOCK, TEXAS

# J R B

## SUPERMARKETS

ALBANY, BROWNWOOD, COLEMAN, CROSS PLAINS, ABILENE, RANGER, WICHITA FALLS, LLANO, STAMFORD, HAMLIN, SPRINGTOWN, NEWARK, BRIDGEPORT, HASKELL, DUBLIN, GOLDTHWAITE, GATESVILLE, OLNEY, ELECTRA, IOWA PARK, BURKBURNETT, CISCO, EASTLAND, DE LEON, BRADY AND BOWIE.

NO SALES TO DEALERS.  
We reserve the right to limit quantities.  
WE HONOR FOOD STAMPS

DOUBLE STAMPS  
WEDNESDAY AND SATURDAY

CUDAHY—1 LB. PKG. <b>CHUCK WAGON BOLOGNA</b> .....	EACH	<b>1 39</b>
ARMOUR STAR—12 OZ. PKG.—(REG. BOLOGNA, THICK BOLOGNA, LIVER LOAF, & SALAMI)		
<b>LUNCH MEATS</b> .....	EACH	<b>1 39</b>
SENIOR BLUES—PKG. OF 4 <b>BEEF &amp; BEAN BURRITOS</b> .....	EACH	<b>99¢</b>
MINI MAPLE RIVER HALVES <b>FARMLAND HAMS</b> .....	LB.	<b>1 99</b>
1 LB. BAG <b>JIMMY DEAN SAUSAGE</b> .....	EACH	<b>1 59</b>
2 LB. BAG <b>JIMMY DEAN SAUSAGE</b> .....	EACH	<b>3 17</b>
LAND-O-FROST—ASSORTED VARIETIES—2 1/2 OR 3 OZ. <b>WAFER THIN MEATS</b> .....	EACH	<b>55¢</b>

# J R B MEATS

HOLLY FARMS—MIXED

## FRYER PARTS

HOLLY FARMS—WHOLE ONLY

## FRYERS

FARMLAND—WHOLE ONLY

## PICNICS

FARMLAND—SLICED

## PICNICS

USDA INSPECTED HEAVY BEEF TENDA FED—BONE

## TOP ROUND

USDA INSPECTED HEAVY BEEF TENDA FED—TEND

## CUTLETS

JRB  
U.S. G  
Insp. St  
Reason You  
We Will  
Refund

## It's an Oscar Mayer Summer

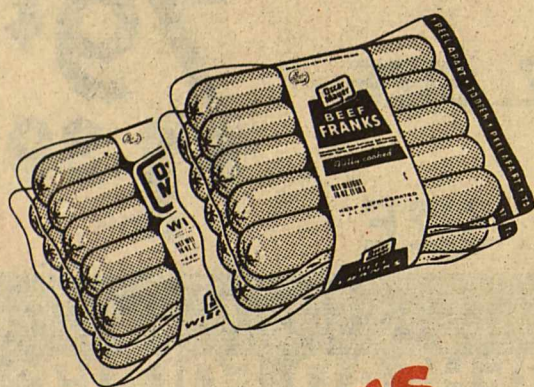

**Wiener  
& Beef  
Franks** **\$1 79**

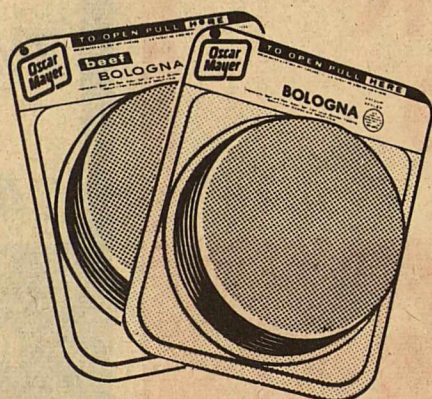

Meat  
or  
Beef

## Bologna

1/2 lb. **\$1 09**      1 lb. **\$1 99**

## Bacon

OSCAR MAYER **\$1 89** 1 lb.

## Picnic Treats

OSCAR MAYER—8 OZ. PKG.  
**COTTO SALAMI**.....
 EACH | **1 29** |

OSCAR MAYER—6 OZ. PKG.  
**COOKED HAM**.....
 EACH | **1 49** |

OSCAR MAYER—8 OZ. PKG.  
**CHOPPED HAM**.....
 EACH | **1 39** |

OSCAR MAYER—8 OZ. PKG.  
**HAM & CHEESE**.....
 EACH | **1 29** |



## clausen

**Sweet n' Sour Pickles** 24 OZ. **\$1 29**



**Kosher Pickle Chips** 24 oz. **\$1 19**

# PRODUCE

<b>LARGE HEADS LETTUCE</b> .....	EACH	<b>39¢</b>	<b>8 LB. BAG POTATOES</b> .....	<b>79¢</b>
<b>WASHINGTON RED DELICIOUS APPLES</b> .....	LB.	<b>39¢</b>	<b>NEW CROP TEXAS CABBAGE</b> .....	<b>19¢</b>
<b>CALIFORNIA ORANGES</b> .....	LB.	<b>39¢</b>	<b>1 LB. CELLO CARROTS</b> .....	<b>49¢</b>

FARMLAND—12 OZ. PKG.

## BACON

EACH

**1 19**

CUDAHY—2 LB.

## BACON

JRB Meats Are  
U.S. Government  
Inspected. If For Any  
Reason You Are Not Satisfied  
We Will Cheerfully  
Refund Your  
Money.

SHOW POP  
**POPCORN**  
MR. COFFEE—100 CT BOX  
**COFFEE**

GOOCH—12 OZ. PKG.  
**GERMAN SAUSAGE**.....
 EACH | **1 49** |

GOOCH  
**HOT LINKS**.....
 LB. | **1 29** |

ARMOUR STAR—12 OZ. PKG.—(BEEF OR REG.)  
**HOT DOGS**.....
 EACH | **1 19** |

12 OZ. PKG.  
**ARMOUR STAR SMOOKES**.....
 EACH | **1 49** |

GORTONS

THE NAME IN FROZEN SEAFOOD

CRUNCHY  
**FISH PORTIONS**.....
 12 OZ PKG | **1 98** |

CRUNCHY  
**FISH STICKS**.....
 12 OZ PKG | **1 98** |

BATTERED  
**OCEAN SNACKS**.....
 8 OZ PKG | **1 69** |

CORONET—5/8" X 50 FEET

**GARDEN HOSE**.....
 REG 4.69 | **3 69** |

LIBBEY—25 OZ SIZE

**TEA GLASSES**.....
 REG 2/99 | **3 19** |

FOAM WITH HANDLE—28 QT SIZE

**ICE CHESTS**.....
 REG 2.79 | **1 79** |

HAMILTON BEACH—DIAL-A-POT

**COOKERS**.....
 REG 31.99 | **25 99** |

BUY ONE AT REG PRICE GET ONE

LONG LIFE  
**FLEA COLLARS**.....
 **FREE** |

STAR BRAND  
**KNEE HI HOSIERY**.....
 REG. 39¢ | **3 19** |

PLASTIC  
**TOY BOATS AND TRUCKS**.....
 REG. 39¢ | **4 19** |

CHARLIE'S ANGELS  
**ASSORTED TOYS**.....
 REG. 1.29 to 1.98 | **2 19** |

**SHAMPOO DISPENSERS**.....
 REG. 3.29 | **2 89** |

REG. \$9.95  
**PLANT COMMUNICATORS**.....
 **6 99** |

HAMILTON BEACH  
**DONUT MAKERS**.....
 REG. 19.95 | **16 99** |

TRY  
PLASTIC  
PURE WHITE  
**6" ROU**  
PURE WHITE  
**9" ROU**  
COMPARTMENT &  
**10" ROU**

EXCELLENT  
FLAVORED WITH  
**PIZZAS**

**BEEFO**  
**BEEFA**

SPAGHETTI &  
**MEATBA**  
CHEESE  
**PIZZA-M**

**PEAR H**  
PINEAPPLE  
**DRINK**  
MARY WASHING  
**SPEARS**

**PRUNE**  
FRENCH STYLE  
**GREEN**

TINY  
**WHOLE**  
**SLICED**

**PICKLE**  
**PEAS &**

WHOLE  
**NEW PO**  
SWEET  
**PICKLE**

SWEET  
**PICKLE**  
**SWEET**



49¢  
 55¢  
 79¢  
 89¢

STEAK 2.69  
 2.99  
 CON 99¢

1.19  
 1.19

THESE GREAT PLATES FROM SOLO  
 53¢  
 99¢  
 1.13

CHEF BOY-AR-DEE ITEMS  
 79¢  
 69¢  
 69¢  
 69¢  
 1.07

EXCELLENT MONTE BUYS  
 93¢  
 69¢  
 1.59  
 89¢  
 41¢  
 57¢  
 55¢  
 57¢  
 49¢  
 43¢  
 73¢  
 83¢  
 89¢

DAWN—13¢ OFF LABEL <b>DETERGENT</b> GIANT 92¢	SANI FLUSH SOLID—TOIL <b>BOWL CLEANER</b> 7 OZ SIZE 98¢
OXYDOL—10¢ OFF LABEL <b>DETERGENT</b> GIANT 1.63	EASY-ON <b>STARCH</b> 22 OZ CAN 98¢
NEW FORMULA <b>BORATEEM</b> 48 OZ BOX 1.39	84 OZ BOX <b>BOLD DETERGENT</b> 2.99
JIF—PEANUT <b>BUTTER</b> 40 OZ JAR 2.79	KEN L. RATION TENDER CHUNKS <b>DOG FOOD</b> 5 LB BAG 2.09
COMET LONG GRAIN <b>RICE</b> 28 OZ BOX 85¢	HI C—POWDERED—GRAPE OR ORANGE <b>DRINK MIX</b> 8 OT CAN 1.89



SHOWBOAT—14½ OZ CANS  
**PORK & BEANS** 4 FOR \$1  
 SHOWBOAT  
**SPAGHETTI** 14½ OZ CNS 4 FOR \$1  
 BUSH—WHITE  
**HOMINY** 300 CANS 4 FOR \$1  
 BUSH—GOLDEN  
**HOMINY** 300 CANS 4 FOR \$1

## JRB MIX OR MATCH

Anniversary Sale

FRENCH MUSTARD 6 OZ 3 FOR \$1	PARADE CUT WAX BEANS 8 OZ 4 FOR \$1
PARADE—GREEN LIMA BEANS 8 OZ 3 FOR \$1	PARADE—WHOLE KERNAL GOLD OR CREAM STYLE GOLD CORN 8 OZ 4 FOR \$1
PARADE—CUT BEETS 303 CAN 3 FOR \$1	DAWN FRESH MUSHROOM SAUCE 5½ OZ 4 FOR \$1
PARADE—DICED BEETS 303 CAN 3 FOR \$1	HORMEL POTTED MEAT 3 OZ 4 FOR \$1
PARADE—COLLARD, TURNIP, MUSTARD, MIXED GREENS 303 CANS 3 FOR \$1	FAN KITS PANCAKE MIX 6 OZ 4 FOR \$1
VAN CAMP—GOLD W/PEPPERS, GOLD OR WHITE HOMINY 300 CANS 3 FOR \$1	GLADIOLA PANCAKE MIX 6 OZ 4 FOR \$1
PARADE—FRESH CROWDER, FRESH CREAM, OR PEAS PURPLE HULL 300 CANS 3 FOR \$1	GLADIOLA BISCUIT MIX 6 OZ 4 FOR \$1
PARADE—WHOLE IRISH POTATOES 303 CAN 3 FOR \$1	MORRISONS SOPAPILLA MIX 6 OZ 4 FOR \$1
HUNTS—W/CHEESE, W/ONIONS, W/MUSHROOMS TOMATO SAUCE 8 OZ CANS 3 FOR \$1	PUPPKITS HUSHPUDDY MIX 6 OZ 4 FOR \$1
RANCH STYLE PINTO BEANS 300 CAN 3 FOR \$1	MORRISONS—WHITE MUFFIN MIX 6 OZ 4 FOR \$1
3 RING NAVY BEANS 15 OZ CAN 3 FOR \$1	MORRISONS—YELLOW MUFFIN MIX 6 OZ 4 FOR \$1
RANCH STYLE NAVY BEANS 300 CAN 3 FOR \$1	STRONGHEART—CHICKEN, BEEF OR LIVER DOG FOOD 15 OZ 4 FOR \$1
3 RING PINTO BEANS 300 CAN 3 FOR \$1	PARADE CLEANSER 14 OZ 4 FOR \$1
3 RING—GREAT NORTHERN BEANS 15 OZ CAN 3 FOR \$1	LITTLE TRAVELER KLEENEX 70 CT 4 FOR \$1
SWANSON—BEEF BROTH 14 OZ CAN 3 FOR \$1	ALL FLAVORS JELLO GELATIN 3 OZ 4 FOR \$1
SWANSON—CHICKEN BROTH 14 OZ CAN 3 FOR \$1	ROYAL GELATIN 3 OZ 4 FOR \$1
HUNTS TOMATO JUICE 300 CAN 3 FOR \$1	FIRE CHIEF POCKET MATCHES 10 PK 4 FOR \$1
KRAFT—MINIATURE MARSHMALLOWS 6 OZ PKG 3 FOR \$1	PARADE TOMATO SAUCE 8 OZ 5 FOR \$1
SOFTY POT CLEANER 1 CT 3 FOR \$1	PARADE—BEEF, LIVER OR CHICKEN DOG FOOD 15 OZ 5 FOR \$1
LUX SOAP BATH SIZE 3 FOR \$1	PARADE CAT FOOD 15 OZ 5 FOR \$1
PARADE—FRESH BLACKEYES 300 CAN 3 FOR \$1	KOZY KITTEN CAT FOOD 15 OZ 5 FOR \$1
PARADE—SNAPS BLACKEYES 300 CAN 3 FOR \$1	STRONGHEART—MEAT OR FISH CAT FOOD 15 OZ 5 FOR \$1
DEL MONTE—ZUCCHINI SQUASH 8 OZ CAN 3 FOR \$1	IDEAL—FLAT TOOTHPICKS 750 CT 5 FOR \$1
PARADE—STEWED TOMATOES 8 OZ CAN 3 FOR \$1	IDEAL PLASTIC FORKS 8 CT 5 FOR \$1
PARADE TOMATO PASTE 6 OZ CAN 3 FOR \$1	WILLIAM—INSTANT POTATOES 1.25 OZ 8 FOR \$1

**GLAD TRASH BAGS**

10 CT. BOX

**\$1<sup>09</sup>**

ARNETT BROKERAGE  
LUBBOCK, TEXAS

**IMPERIAL SUGAR**

LIMIT 1 5 LB. BAG

**99¢**

CATHEY & ASS.  
LUBBOCK, TEXAS

**AMERICAN BEAUTY**

ELBO-RONI

**3<sup>10 OZ.</sup> FOR \$1**

AMERICAN BEAUTY CO.  
LUBBOCK, TEXAS

**KAL-KAN DOG FOOD**

14 OZ

**3 FOR \$1**

WHITSON-KING  
LUBBOCK, TEXAS

**SCHILLING BLACK PEPPER**

4 OZ. CAN

**89¢**

SCHILLING SPICE CO.  
LUBBOCK, TEXAS

**J.R.B. MEDIUM EGGS**

DOZEN

**49¢**

PILGRIM FOODS  
ARLINGTON, TEXAS

**GLADIOLA FLOUR**

5 LB BAG

**69¢**

MARTHA WHITE CO.  
LUBBOCK, TEXAS

**BODEN'S ORANGE DRINK**

64 OZ.

**89¢**

PRITCHARD BROKERAGE  
LUBBOCK, TEXAS

**VAN CAMP'S PORK & BEANS**

300 CAN

**4 FOR \$1**

HAWKIN-CLINE  
LUBBOCK, TEXAS

**SHASTA DRINKS ALL FLAVORS**

DIET OR REG. 12 OZ CAN

**5 FOR \$1**

SHASTA BEVERAGE  
LUBBOCK, TEXAS

**ATKINS PICKLES HAMBURGER DILL SLICES**

**\$1<sup>09</sup>**

32 OZ

BARNETT BRO. BROKERAGE  
LUBBOCK, TEXAS

**MILNOT MILK**

13 OZ CAN

**3 FOR \$1**

OLIVER-TAYLOR  
LUBBOCK, TEXAS

SCHILLINGS  
**SPAGHETTI SAUCE** ..... 1.5 OZ PKGS **3 FOR \$1**

KRAFT—ALL FLAVORS  
**BAR-B-Q SAUCE** ..... 18 OZ BTL **79¢**

PET  
**CANNED MILK** ..... TALL CAN **39¢**

BLACKBURNS  
**WAFFLE SYRUP** ..... 32 OZ BTL **89¢**

TEXSUN  
**GRAPEFRUIT JUICE** ..... 46 OZ CAN **59¢**

SOLO—10" SIZE  
**PLASTIC PLATES** ..... 18 CT PKG **99¢**

SOLO—12 OZ SIZE  
**PARTY CUPS** ..... 24 CT PKG **69¢**

HALVES  
**ELLIS PECANS** ..... 6 OZ PKG **1 49**

**OLD EL PASO TAMALES** ..... 300 CAN **59¢**

ALBA 66—LOW CALORIE  
**COCOA MIX** ..... 6.75 OZ BOX **1 39**

GIANT SIZE  
**PUREX DETERGENT** ..... **1 09**

TEXIZE  
**GLASS PLUS CLEANER** ..... 22 OZ BTL **1 09**

**LYSOL SUPERMARKET SPRAY** ..... 6 OZ CAN **89¢**

ARM & HAMMER—70 OZ BOX  
**POWDERED DETERGENT** ..... **1 79**

BOOTH—BREADED  
**FISH STICKS** ..... 1 LB PKG **1 59**

MRS. SMITH  
**PIE SHELLS** ..... 2 PAN PKG **95¢**

FROZEN—EXCLUDING HAM  
**MORTONS DINNERS** ..... **49¢**

LIGHT SPREAD—2 LB TUB  
**PARKAY MARGARINE** ..... **1 49**

SOFT CORN OIL—2-8 OZ TUBS  
**PARKAY MARGARINE** ..... **1 05**

**CHORE GIRL PADS** ..... 3 PADS/BOX **69¢**

TREE TOP  
**APPLE JUICE** ..... 32 OZ BTL **85¢**

GLAD  
**TRASH BAGS** ..... 10 CT. BOX **1 09**

HOT SHOT INSECT KILLER  
**INSECTICIDES** ..... 11 OZ CAN **1 69**

HOT SHOT BUG KILLER  
**INSECTICIDES** ..... 11 OZ CAN **1 67**

**SUPERMAN THE MOVIE**

**POSTERS FREE**

WHEN YOU BUY  
SAFEGUARD OR BOUNCE  
OR COMET OR SPIC AND SPAN

SEE OUR STORE DISPLAY

TWO SUPER SIZE **65¢ Ea.** OR ONE 40 USE **2 33 Ea.** OR THREE 14 OZ **39¢ Ea.** OR ONE **59¢ Ea.**

SUNFRESH—10 OZ CTNS.  
**STRAWBERRIES** ..... 3 FOR **\$1**

WELCH'S GRAPE—FROZEN  
**JUICE** ..... 6 OZ CNS **3 FOR \$1**

PARADE OR WHOLE SUN—ORANGE  
**JUICE** ..... 6 OZ CNS **3 FOR \$1**

GOLD RIBBON—1 LB SOLIDS  
**OLEO** ..... 3 FOR **\$1**

FOLGERS—ALL GRINDS—LIMIT 1 PLEASE  
**COFFEE** ..... 1 LB CAN **1 99**

PARADE  
**CATSUP** ..... 32 OZ BTL **79¢**

DEL MONTE  
**CATSUP** ..... 32 OZ BTL **89¢**

DEL MONTE—303 CANS—FRUIT  
**COCKTAIL** ..... 2 FOR **\$1**

DEL MONTE—ALL VARIETIES—# 1½ CANS  
**PINEAPPLE** ..... 2 FOR **\$1**

DEL MONTE—303 CANS  
**PEAR HALVES** ..... 2 FOR **\$1**

DEL MONTE STEWED—303 CANS  
**TOMATOES** ..... 3 FOR **\$1**

JRB—HOT DOG AND HAMBURGER  
**BUNS** ..... 8 CT PKGS **3 FOR \$1**

PARADE CUT—303 CANS  
**WAX BEANS** ..... 4 FOR **\$1**

9 LIVES—ALL VARIETIES—6½ OZ CANS  
**CAT FOOD** ..... 4 FOR **\$1**

GLADIOLA—YELLO OR WHITE CORNBREAD  
**MIXES** ..... PKG **5 FOR \$1**

**Lipton PARADE of VALUES**

GREAT PRICES PLUS  
DOUBLE STAMPS  
ALL WEEK

WISHBONE—FRENCH OR THOUSAND ISLAND  
**DRESSING** ..... 8 OZ BTL **59¢**

LIPTON—24 CT BOX  
**TEA BAGS** ..... **1 69**

LIPTON—32 OZ CAN  
**LEMON TREE MIX** ..... **1 89**

LIPTON—INSTANT  
**TEA** ..... 3 OZ JAR **1 99**

GERBER STRAINED—MEATS EXCLUDED  
**BABY FOOD** ..... 5 FOR **\$1**

KOUNTY KIST  
**CORN** ..... 12 OZ CANS **4 FOR \$1**

JRB—½ GAL CTN  
**BUTTERMILK** ..... **79¢**

NESTEA INSTANT  
**TEA** ..... 3 OZ JAR **1 99**

ORE IDA—CRINKLE CUT  
**POTATOES** ..... 2 LB BAG **79¢**

TOTINOS PARTY—ALL VARIETIES  
**PIZZA** ..... 13 OZ SIZE **99¢**

MRS. GOODCOOKIE—ALL VARIETIES  
**COOKIES** ..... 16 OZ BOX **99¢**

MORTONS—FROZEN FRIED  
**CHICKEN** ..... 2 LB PKG **2 39**

PARADE—18 OZ BOTTLE  
**BAR-B-QUE SAUCE** ..... **49¢**

PARADE—12 OZ PKG  
**CHOCOLATE CHIPS** ..... **1 29**

NABISCO RITZ  
**CRACKERS** ..... 12 OZ BOX **99¢**

# JRB

## SUPERMARKETS

ALBANY, BROWNWOOD, COLEMAN, CROSS PLAINS, ABILENE, RANGER, WICHITA FALLS, LLANO, STAMFORD, HAMLIN, SPRINGTOWN, NEWARK, BRIDGEPORT, HASKELL, DUBLIN, GOLDTHWAITE, GATESVILLE, OLNEY, ELECTRA, IOWA PARK, BURKBURNETT, CISCO, EASTLAND, DE LEON, BRADY AND BOWIE.

NO SALES TO DEALERS.  
We reserve the right to limit quantities.  
WE HONOR FOOD STAMPS

DOUBLE STAMPS  
WEDNESDAY AND SATURDAY

EFFECTIVE DATE OF AD:

MAY 30 - JUNE 5, 1979- DeLeon

MAY 31 - JUNE 6, 1979- Albany, Bowie, Bridgeport, Dublin, Burkburnett, Electra, Gatesville, Goldthwaite, Hamlin, Haskell, Iowa Park, Llano, Newark, Olney, Springtown, Stamford, & Wichita Falls.

JUNE 3 - JUNE 9, 1979- Abilene, Brady, Brownwood, Cisco, Coleman, Cross Plains, Eastland & Ranger.

SUPPLEMENT TO:

Wichita Falls Times and Record News  
DeLeon Free Press  
Brady Standard  
Brady Herald  
Cross Plains Review  
Brownwood Bulletin  
Coleman Democrat  
Coleman Chronicle  
Stamford American News  
Stephenville Empire-Tribune  
Burkburnett Informer Star  
The Iowa Park Leader

Hamlin Herald  
Aspermont Star  
Brideport Index  
Abilene Reporter-News  
Eastland Telegram  
Ranger Times  
Llano News  
Olney Enterprise  
Albany News  
Cisco Press  
Bowie News  
Gorman Progress  
The Sentinel  
Dublin Progress  
Goldthwaite Eagle  
Haskell Free Press  
Gatesville Messenger  
Electra Star News  
Also Supplement to:  
The Llano Grocery Bonanza  
Section B

# DOUBLE STAMPS ALL WEEK

# Anniversary Sale

