

NEW EQUIPMENT will be used when the Red River Regional Bloodmobile comes to Haskell November 1. The new equipment was designed to achieve three goals: donor

safety, efficient operation and a clean, pleasant atmosphere. The bloodmobile will be in Haskell from 1 to 6 p.m. and goal for this visit is 100 units.

Goal Is 100 Units

Bloodmobile To Visit Haskell November 1

The American Red Cross Blood Services, Red River Region, is working to make donating blood more pleasant and comfortable. This new equipment is a progressive step forward for this region and it has many advantages over our present equipment. The new equipment was designed as a total coordinated package by the Rhode Island School of Design. The equipment was designed to achieve three goals: first, the highest possible donor safety, second, an efficient total operation, and third, a clean, pleasant atmosphere.

On Thursday, November 1, the bloodmobile will be in Haskell to utilize the new bloodmobile equipment. The bloodmobile will be set up from 1:00 until 6:00 p.m., according to Brian Burgess, Blood Services chairman. Goal for the mobile has been set at 100 units of blood.

Ed Thomas, chairman of the Regional Blood Services Committee, has welcomed the new equipment. "We saw the tentative designs as early as three years ago and were eager to implement them. We are very happy

to provide this step forward for the region. This new system is more effective, more time productive, and we feel it will give the Red Cross donor process a more professional look."

The new equipment has many advantages. One is that the donors sit while donating. Research has indicated that most donors like sitting up so that they can talk to other people instead of staring up at the ceiling. Another advantage is the mobility of the new equipment. Chairs stack, lounges and cabinets roll which makes loading and unloading much easier. Also, since the equipment was designed specifically for blood donation as a total package, all of the equipment fits together, both in function and form.

The registered nurse sits in a chair with rollers which places her at eye level with the donor. All of the supplies she needs are kept in two "pods" or containers fastened to the sides of the chair.

These changes have been made to make the donation of blood a more pleasant and comfortable experience

and to encourage first time donors to become regular givers of the "gift of life".

The American Red Cross Blood Services, Red River Region, covers 28 counties in Southern Oklahoma and North Central Texas. Blood and Blood products are provided for patients in 41 area hospitals.

The Blood center is located at 1809 5th Street, Wichita Falls and accepts walk-in blood donors. Hours are from 9:00 a.m. to 5:00 p.m. weekdays except for Wednesday when the Center is open until 6:30 p.m.

City Council Approves Rate Change

Members of the Haskell City Council Tuesday night approved a request of Lone Star Gas Co. to change service charges to local customers.

The changes will include charges for reconnection, appliance service, air conditioner service, returned checks, and disconnecting and reconnecting yard lines for repairs. The basic charge for gas will not be altered.

In other action members of the council adopted a fair housing ordinance and discussed application for a Community Development Block Grant.

Members also set charges for camping in the city trailer park. The charges will be free for the first night, \$4.00 per night for two weeks and anyone staying longer than two weeks must have permission of the City Council.

Mayor Royce Williams reported that the City had received sales tax rebate in the amount of \$3,945.64, for the period ending September 27.

First Christmas Drawing Set Dec. 1

Haskell merchants will start giving Christmas drawing tickets with purchases on November 1st. This will give the shoppers thirty days to accumulate tickets so they may participate in the \$20,000 to be given away.

The first drawing will be held on Saturday, December 1st at 11 a.m. on the south side of the courthouse. Nine names will be drawn from the container for a total of \$500. \$100 first place and 8 \$50 awards with the unique feature that the ones present whose names are called will receive the full amount and if

not present they will receive one half. The other half will be put in the jackpot for December 22nd when a guarantee of \$500 or more will be the award for the lucky person whose name is called.

After each Saturday drawing, the tickets will be emptied from the container. If a customer cannot attend one or more of the special drawings, it is suggested that they hold their tickets until they know they will be present.

Santa Claus will also be present for each of the four special days. All you have to do is write your name and address, no tickets to hold.

COTTON
GRAIN
CATTLE

THE HASKELL

POULTRY

20c
per copy

12 PAGES

OIL

FREE PRESS

"HASKELL—A GOOD PLACE TO VISIT; A BETTER PLACE TO LIVE"

HASKELL, TEXAS, 79521, THURSDAY, OCTOBER 25, 1979

VOLUME NINETY-THREE NUMBER FORTY-THREE

Winning Streak Broken At 20

The Haskell Junior High Warriors finally had their long win streak broken by Seymour last Thursday. The 7th grade had won 20 straight over a period of 2 1/2 years, but they were defeated by a larger Seymour team by a score of 20-8. The 8th graders also had a fairly long string of victories broken as they lost to an inspired Seymour Cub bunch 14-0. The Warriors simply could not

move the ball offensively. Both the 7th and 8th grade teams now have a season record of 4 wins and 1 loss.

The Freshmen traveled to Seymour and defeated the Panther Frosh 12-6. The 9th graders also had a string broken. They had not given up a point in 18 quarters. They now have a season record of 4 wins, 1 loss, and 1 tie. The

crippled Jayvees, besieged by injuries, were defeated by Seymour to the tune of 51-0. They now have a season record of 4-3.

This Thursday, the 7th and 8th graders wind up the home season by hosting Stamford. The 7th graders will play at 5:00; the 8th graders at 6:30. The Freshmen and Jayvees will travel to Stamford for 5:00 and 6:30 games.



HALLOWEEN TIME. Members of the four dens of Haskell Cub Scouts met Tuesday in a regular Pack meeting and each den carved jack-o-lanterns. Shown above, members of Den One remove the contents of a pumpkin, preparing for the contest. After the jack-o-lanterns were completed, the dens received awards for

their efforts. Den One received an award for the scariest; Den Two received an award for the one which looked the most like the cubmaster, Jerry Jennings; Den Three received an award for the meanest and Den Four received an award for the spookiest. (Staff Photo-GJ)

Indians To Face Hornets

Following open date last Friday night, the Haskell Indians had their best workout of the year Tuesday according to Head Coach Don Flippin.

Flippin said that everything went smooth and that the players looked better than in any other practice. The Tribe will travel to Aspermont

this Friday to meet the Hornets.

Aspermont has a 6-1 season record, their only loss was to Knox City, 21-12 two weeks ago. Last week the Hornets defeated Crowell 9-0.

Flippin stated that the Hornets are a much better team than the scores of their last two games indicate. He added that he hopes that Indian fans will not stay home from the game expecting a runaway because the support of the fans is very necessary and is appreciated by the athletes and coaching staff.

Aspermont runs their offense from a slot I formation and their defense is a variation of the split six defense. They have defeated: Roby, 27-6; Rule, 24-8; Jayton, 14-6; Rochester 21-0; Paducah, 41-12; and Crowell, 9-0.

The team is basically a running team, but throws some short passes and screen passes.

The Tribe is healthy and looking forward to this Friday's game.

Carnival

Haskell County Jaycees and Jayceettes are having their annual Halloween Carnival and Spookhouse at the Corral Building from 7:30-10:00 October 31. Come one, come all!



COTTON HARVEST in Haskell County is underway and early reports indicate possibilities of a good crop. County Gins had ginned a total of 14,349 bales Monday. Area Farmers who have started to strip cotton had earlier defoliated their crops and many farmers are now caught in the dilemma of spraying to kill the leaves or waiting for a frost to kill the plants. At left is a stalk of cotton with 27 open bolls of cotton and below is a stripper at work in a local field. (Staff Photo-DC)

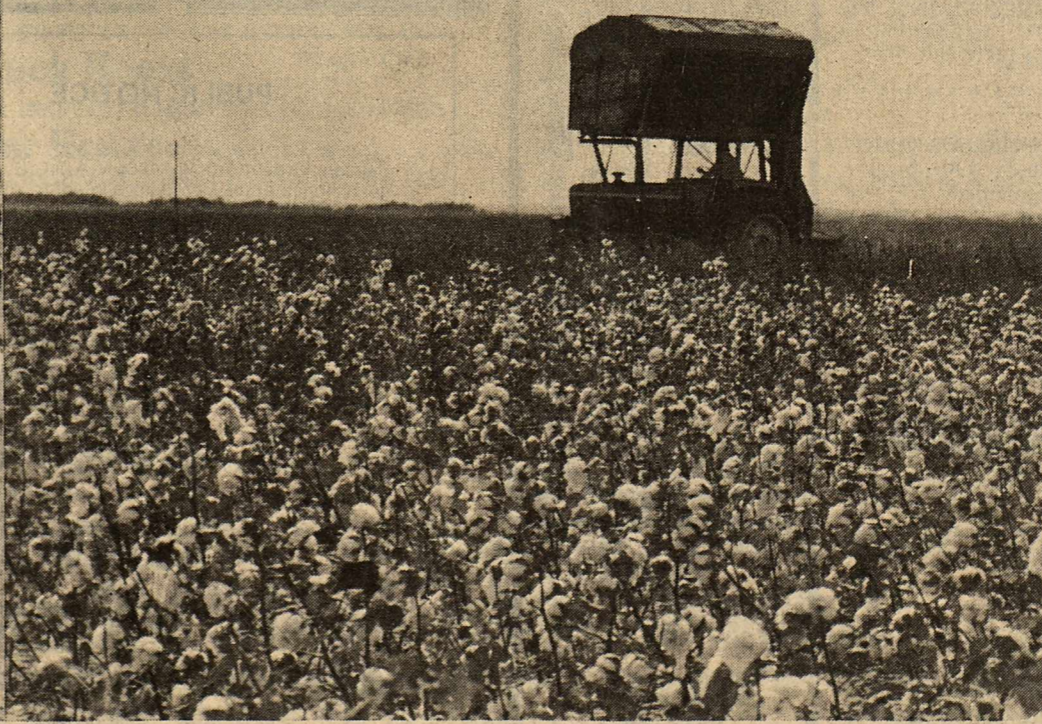

weather

By Sam Herren

Oct. 16-23

TEMPERATURE

Hi 95° 22nd

Lo 40° 23rd

RAINFALL

Total 0.10

Total to Date 20.00

Normal to Date 21.14

GIN REPORT

BY: MAX STAPLETON
COUNTY EXTENSION AGENT
OCTOBER 22, 1979

	Bales
Haskell:	
Farmers Co-op Gin	1238
Haskell Co-op Gin	1575
K&G Gin	340
Rochester:	
Paymaster Gin	757
Farmers Co-op Gin	2930
Rule:	
Rule Co-op Gin	1279
Lisle Gin	450
Sagerton:	
Sagerton Gin	733
Denson Gin	914
O'Brien:	
O'Brien Gin	3210
Weinert:	
Paymaster Gin	400
Weinert Gin	523
Total	14,349

\$4600⁰⁰
Cash At Haskell
 \$200⁰⁰ Cash Each Week
 \$2000⁰⁰ Cash Dec. 15, 1979
 at each store
 Drawing at close of Business each Saturday.

\$128,800.00 CASH GIVEAWAY TO J.R.B. CUSTOMERS!!

EACH WEEK AT EACH STORE

1st PRIZE \$100 CASH
 10 PRIZES \$10 CASH

\$200.00 Given Away Each Week At Each Store.

All Registration Slips Will Be Kept Until
 December 15th, 1979 When Each
 Store Will Draw 9 Winners.

1st PRIZE \$1,000.00 CASH
 2nd PRIZE \$300.00 CASH
 7 PRIZES \$100.00 EACH

**\$2,000.00 Will Be Given
 Away At Each Store
 December 15th, 1979.**

LAST WEEK'S WINNERS

\$100.00 WINNERS
 Leona Seelig
 \$10.00 WINNERS
 Nannie Reese
 Kussie Billington
 Leona Carter
 Betty Dodson
 Mrs. R.T. Boyd
 Nan Wilson
 Alma Merchant
 Willie Baccus
 W.H. Howard
 Lula Massie

Clip Registration Blanks from our Ads in the newspaper and place in Entry Box in the Store.

J.R.B.
**\$128,800.00 CASH
 GIVE-AWAY PROMOTION
 NO PURCHASE NECESSARY TO WIN**

Name
 Address
 City State Phone #
 Date You Do Not Have To Be Present To Win
 Employees of J. R. Beadel and families not eligible to win.

J R B

SUPERMARKET

Haskell Stamford Hamlin
 DOUBLE S & H GREEN STAMPS WEDNESDAY & SATURDAY
 WE HONOR FOOD STAMPS
 QUANTITY RIGHTS RESERVED — NO SALES TO DEALERS
Prices Good Oct. 25-31

Del Monte Mexican Food Sale

Duncan Hines Layer
Cake Mixes
 All Flavors **69^c**
 Limit 4 Please

Gladiola
Flour
 5 lb bag **79^c**
 Limit 1 Please

Pillsbury Buttermilk
 or Country Style
Biscuits
 4 pack **79^c**

Gladiola Mexican and Complete Cornbread Excluded	5/\$1
Pouch Mixes 6 oz pkg	
Del Monte Mild or Hot Mexican Style	
10 1/2 oz can	3/\$1
Enchilada Sauce	
Del Monte Hot Mexican Style	
Tomato Sauce 8 oz can	4/\$1
Del Monte Whole Mexican Style	
Green Chiles 4 oz can	3/\$1
Del Monte Mexican Style	
Refried Beans 17 oz can	3/\$1
ROTEL	
Tomatoes & Green Chiles #1 CAN	3/\$1
DEL MONTE MEXICAN STYLE	
Pinto Beans 17 OZ CAN	2/\$1
DEL MONTE MEXICAN STYLE	
Burrito Filling 17 OZ CAN	69^c
DEL MONTE MILD	
Enchilada Sauce 16 OZ BOTTLE	69^c
DEL MONTE WHOLE MEXICAN STYLE	
Jalapeno Chiles 11 1/2 OZ CAN	89^c
DEL MONTE MEXICAN STYLE	
Refried Beans 30 OZ CAN	69^c
DEL MONTE SLICED OR WHOLE MEXICAN STYLE	
Jalapeno Chiles 7 1/2 OZ	69^c
DEL MONTE MILD OR HOT MEXICAN STYLE	
Taco Sauce 8 OZ JAR	2/\$1
DEL MONTE MILD OR HOT MEXICAN STYLE	
Table Sauce 8 OZ JAR	2/\$1
DEL MONTE WHOLE MEXICAN STYLE	
Green Chiles 4 OZ CAN	2/\$1
RANCH STYLE	
Chili 15 OZ CAN	89^c
PARADE	
Crackers 1# BOX	39^c
WESSON	
Vegetable Oil 48 OZ BOTTLE	\$2.49
DELSEY	
Bathroom Tissue 2 ROLL PACK	49^c
JELLO INSTANT	
Pudding & Pie Filling REG BOX	2/71^c

COFFEMATE 16 OZ JAR	\$1.67
Coffee Creamer ...	
CARNATION	
Instant Milk 8 QT SIZE	\$2.65
WAGNER TROPICAL PUNCH	
Drink & GRAPE 32 OZ	2/\$1
FRISKIES DINNERS ALL VARIETIES	
Dog Food 14 OZ CAN	35^c
JRB All Flavors	
Mellorine	
1/2 gallon carton	69^c
PARADE 1# TUB	
Soft Margarine ...	49^c
MAZOLA 2/8 OZ TUBS	
Diet Margarine ..	79^c
GANDYS 24 OZ CTN	
Cottage Cheese ..	\$1.19
PATIO ALL FLAVORS	
Mexican dinners ..	69^c
GREEN GIANT 4 EAR PKG	
Corn On Cob	99^c

Bufferin		Close Up Reg. or Mint	
Pain Reliever		Toothpaste	
60 count bottle	\$1.19	10c off label	
Reg. \$1.79		2.7 oz tube	49^c
reg. \$1.79		reg. 69c	
SHOWER TO SHOWER		4 OZ BOTTLE REG \$1.15	
Bath Powder	79^c		
Red & Golden Delicious, & Jonathan		Apples	
		3 lb bag	89^c each
		Potatoes	
		8 lb bag	89^c each
Texas New Crop		Medium Size	
Cabbage		Yellow Onions	
10 ^c lb		19 ^c lb	
Oranges		Carrots	
39 ^c lb		1 lb bag	23^c each

Market Sliced		Family Pack	
Beef Liver	99^c lb	Ground Beef	\$1.19 lb
MARKET SLICED		JIMMY DEAN 12 OZ PKG	\$1.39 EA
Calf Liver	\$1.09 LB	Sausage Patties (SAGE SEASONED)	\$1.39 EA
LEAN		ARMOUR STAR 12 OZ PKG	\$1.19 EA
Ground Beef	\$1.69 LB	Hot Dogs (REG OR BEEF)	\$1.19 EA
USDA INSPECTED HEAVY BEEF TENDA FED		OSCAR MAYER 1# PKG	\$1.89 EA
Chuck Roast BONELESS	\$1.79 LB	Wieners or Beef Franks ..	\$1.89 EA
USDA INSPECTED HEAVY BEEF TENDA FED		DECKER JUMBO (ALL MEAT)	\$1.49 EA
Chuck Roast BLADE CUT	\$1.39 LB	Franks	\$1.49 EA
USDA INSPECTED HEAVY BEEF TENDA FED		ARMOUR STAR	
Arm Roast	\$1.19 LB	(REG BOLOGNA, THICK BOLOGNA,	
USDA INSPECTED HEAVY BEEF TENDA FED		BEEF BOLOGNA, PICKLE, & LIVER)	\$1.39 EA
Swiss Steak ARM ROUND BONE CUT	\$1.49 LB	Lunch Meats	\$1.49 EA
LEAN BONELESS		Velveeta	\$1.49 EA
Stew Meat	\$1.69 LB	KRAFT (AMERICAN, PIMENTO, SHARP,	
DECKER		JALAPENO, & BACON)	79^c EA
Bacon 12 OZ PKG	\$1.09 EA	Cheese Singles .. 6 OZ PKG	79^c EA
JIMMY DEAN 1# ROLL		MINI MAPLE RIVER BONELESS HALVES	\$1.99 LB
(SAGE, REG, OR HOT)		Hams	
Pork Sausage	\$1.39 EA	Cudahy Sliced Slab	
USDA INSPECTED HEAVY BEEF		Bacon	99^c lb
TENDA FED 7-BONE CUT			
Family Steak	\$1.39 lb		



Harvey, Darden Wed

Jane Ann Darden and Curtis Elwood Harvey exchanged wedding vows October 19, 1979 in the East Side Baptist Church in Haskell. Rev. Darrell Feemster, pastor, officiated.

The bride is the daughter of Mr. and Mrs. Orville Darden

of Haskell. The bridegroom is the son of Mr. and Mrs. O.F. Harvey of Stamford.

Pianist was Mrs. Kenneth Jarred of Haskell. Soloist was Curtis Harvey accompanying himself on the guitar.

Matron of honor was Debra Greene of Stamford. Flower

Girl was Shanna Harvey of Ft. Worth.

Best Man was Mark Greene of Stamford. Ushers were Randy Darden, cousin of the bride, and James Iley, both of Haskell.

Given in marriage by her father, the bride wore a white formal gown of Miramist Chiffon polyester over taffeta. The empire bodice fashioned with a Victorian neckline and sheer yoke was enchanted with an overlay of re-embroidered Alencon lace front and back. Lace motifs adorned the long full sleeves cuffed with tiny leaf Alencon edging. The soft A-line skirt held the deep ruffle flounce finished with lace that sweeps to back into a Watteau train, sprinkled with lace motifs. Her lace covered Camelot held the two tiered fingertip veil of silk illusion sprinkled with lace motifs and circled with Alencon lace edging. She carried a bouquet of yellow roses.

A reception hosted by the bride's parents was held in the Annex of East Side Baptist Church.

The rehearsal dinner was hosted by the bridegroom's parents at the Cliff House in Stamford.

The bride is a graduate of Haskell High School. The bridegroom is a graduate of Stamford High School. He is employed by Gem Drilling Co. of Stamford.

Following a wedding trip, the couple will reside in Stamford.



MRS. CURTIS ELWOOD HARVEY
...formerly Jane Ann Darden

Lackey Reunion

The children, other relatives and friends of the late Mr. and Mrs. John Lackey met at the American Legion Hall for a noon meal and fellowship Sunday, October 21. Those attending were from Haskell, Aspermont, Gordon, Stamford, Ft. Worth, Irving, Grand Prairie, Lubbock, Brownwood, Weinert, Morton, Bledsoe, Dallas, Clovis, New Mexico, Arkansas and Missouri City.

All reported a good time and are looking forward to next year's get together.

BIRTHS

Mr. and Mrs. Paul Brown announce the birth of their son, Caleb Brigham, born October 12, 1979 at Hendrick Hospital in Abilene weighing 7 lbs 2 1/2 oz. Grandparents are Mr. and Mrs. Fred Brown and Mrs. and Mrs. J.L. Toliver Jr. of Haskell. Great grandparents are Mrs. Angie Mullino, Mrs. T.E. Davis of Stamford and Mr. J.L. Toliver Sr. of Haskell.

Mr. and Mrs. Danny Payne of Haskell announce the birth of their son, Daniel Lawrence Payne, born October 22, 1979 in Haskell Memorial Hospital weighing 6 lb 11 oz.

Mr. and Mrs. Randall Paul Chaney of Knox City announce the birth of their son, Dwayne Paul Chaney, born October 22, 1979 in Haskell Memorial Hospital weighing 9 lb 13 1/2 oz.

Mr. and Mrs. Clayton W. Buker of Graham announce the birth of their son, Wayland Vinton Buker, born October 16, 1979 in Haskell Memorial Hospital weighing 7 lb 9 3/4 oz.

Garrison, Denson Repeat Vows

Karen Denise Denson and James Ira Garrison exchanged marriage vows Saturday, October 20th, at 4 p.m. in a double ring ceremony in the First Presbyterian Church of Rule with Rev. Robert Storrs, cousin of the groom, officiating.

The bride is the daughter of Mr. and Mrs. R.K. Denson Jr., of Rule and granddaughter of Mr. and Mrs. Raymond Denson and Mrs. F.E. Gaunt of Rule. Parents of the bridegroom are Mr. and Mrs. I.V. Garrison Jr. of Fort Worth.

Organist was Bill Gammill and soloist was Bill Louthan.

The bride was given in marriage by her father. Matron of honor was Mrs. Jody Edwards of Tahoka, sister of the bride. Bridesmaids were Mrs. James Wood and Debbie Garrison, sisters

of the bridegroom.

The bridegroom's father was best man. Groomsmen were Jeff Denson of Abilene and Larry Denson of Lubbock, brothers of the bride.

The bride is a graduate of Rule High School and Stamford Hospital School of Nursing. She is employed at Lubbock State School.

The groom is a graduate of Arlington Heights High School in Fort Worth and received his B.S. Degree from Texas Tech University of Lubbock. The groom is employed as a Claims Specialist for Texas Farm Bureau. The couple will live in Littlefield.

A reception was hosted by the parents of the bride in their home. The groom's parents hosted the rehearsal dinner at the Haskell Steak House in Haskell.



MR. AND MRS. W.D. STOVALL of Katy announce the engagement and approaching marriage of their daughter, Susan Gail Stovall, of Abilene to Gary Lynn McAdams of Abilene. McAdams is the son of Mr. and Mrs. Tommy Gene McAdams of Haskell. The bride-elect is a graduate of Katy High School and is a Sophomore at McMurry College. She is employed by Outpost Restaurant in Abilene. The prospective bridegroom is a graduate of Haskell High School and attends McMurry College. He is employed by Abilene Portable Buildings. The couple plan a January 5 wedding in the First Baptist Church in Katy.



MRS. JAMES IRA GARRISON
...formerly Karen Denise Denson

SPOOK PARADE!

All little Witches & Goblins invited to Show off their Halloween Costumes

Saturday, October 27th at 3:00 P.M.

The procession will meet on the East Side of the Courthouse and begin from there.

Refreshments will be served

Sponsored by the Haskell Young Homemakers

FINDING IT HARD TO SAVE TODAY?

Let Us Show You How To Fit One Of Our Savings Plans To Your Needs

12.651%*

Effective Rate

13.280%*

Effective Annual Yield

*Money Market Certificate
*Rate effective from 10-25 to 10-31
*Minimum Deposit is \$10,000
*By Federal regulation interest cannot be compounded.
*Funds are insured to \$40,000 by the F. S. L. I. C.

*Federal regulations require a substantial penalty for early withdrawals from certificate accounts
*Annual Yield
*Subject to Change
*Term 26 Weeks
*Leap Year Only
*Other Savings Plans Available

Passbook — 5.5% 5.65% — Annual Yield

Compounded Daily-Annual Rate

FOUR YEAR VARIABLE RATE CERTIFICATE 8.50% - VARIABLE RATE 8.87% AVERAGE RATE

- Pays 1% below the average yield of a four year government security
- Compounds interest daily
- Has a term of four years
- FSLIC Insured to \$40,000
- Variable Rates Effective Through 10-26-79
- \$100 Minimum Deposit

Federal regulations require a substantial interest penalty for early withdrawals from certificates of deposit. However, penalties are only imposed on the amount withdrawn.

Why Settle For Less Than The Maximum Interest You Can Earn On Your Savings Account!

ANNUAL RATE	8.00% 8-year Certificate	7.75% 6-Year Certificate	7.50% 4-Year Certificate	6.75% 2 1/2-Year Certificate	6.50% 1-Year Certificate	5.75% 90-Day Notice
YIELD	8.33% \$100 Min.	8.06% \$100 Min.	7.78% \$100 Min.	6.98% \$100 Min.	6.72% \$100 Min.	5.92% \$100 Min.

FIRST FEDERAL SAVINGS AND LOAN ASSN. OF STAMFORD

Abilene CUSTOMERS
Toll Free Call
Dial 0 Ask For
ENTERPRISE 84015

Home Office:
122 W. McHarg
P. O. Box 511
Stamford, Texas 79553
915-773-2714

Branch Office:
#3 Avenue D
P. O. Box 444
Haskell, Texas 79521
817-864-3179

Division Office:
Quanah Federal Savings and Loan
313 South Ma.n St.
Quanah, Texas 79252
817-663-5388

halloween

Free Costume Skate Party

Free Skating by just wearing your costume Tuesday, October 30 and receive all the cokes and popcorn you can eat or drink for just \$1.00.

This Pumpkin Is Good for One Evening of Skating or Pool any night between now and December 24.

There will be drawings & prizes given so, ya'll come!!

NEW SCHEDULE						
S	M	T	W	T	F	S
2:00-5:00 10c a grade day	7:00-10:00 Ladies Night	Beginners Class to begin Nov. 27 from 4-6	Private Parties	Private Parties	Sign Up for Fun W/Broom Hockey Beginning Nov. 23	2:00-5:00 School Daze
Evenings Reserved for Private Parties	Ladies 1/2 price Skate & Pool	7:00-10:00 Family Night Up to 5 members for \$3.50	Only	Only	7-12 Jackpot Night	7-12:00
					Closed Football Nights	

Daves

Cave Family & Fun Center
6 BLOCKS EAST OF SQUARE

864-3640

Conservation Board Discusses Programs

At the regular meeting of the Board of Directors of the Haskell Soil and Water Conservation District on October 17, R.V. Earles of Paint Creek was re-elected as chairman of the Board, M.W. Phemister of Weinert was re-elected as vice-chairman and F.A. Ulmer of Sagerton was re-elected as secretary-treasurer.

Poster Contest rules were developed and should be in the schools early in November. Due to a change in Public School Week from March to October, the Poster Contest will be conducted either in late December or early January. To be eligible for Area V Awards Program participation, conservation posters must be in the local District office no later than January 15 for District Judging. All items and dates will be included in the Rules that will be sent out to the schools. The District Board of Directors is urging each school in the Haskell SWCD to participate.

FEDERAL/STATE COST-SHARE PAYMENTS EXCLUDED FROM GROSS INCOME OCTOBER 1

Federal and State conservation cost-share payments received by farmers after September 30, 1979, may be excluded from gross income for income tax purposes. Under provisions of the Revenue Act of 1978, the Secretary of Agriculture has proposed regulations that would exclude those Federal and State cost-share payments made primarily for the purpose of conserving soil and water resources, protecting or restoring the environment, improving forests, or providing wildlife habitat. The U.S. Treasury Department has not as yet published guidelines on the details regarding tax treatment and reporting.

Programs for which cost-share payments may be excluded from gross income under the Department of Agriculture's proposed regu-

lations include: The Agricultural Conservation Program (ACP), Rural Clean Water Program (RCWP), Rural Abandoned Mine Program (RAMP), Water Bank Program, Resource Conservation and Development Program (RC&D), Great Plains Conservation Program (GPCP), Forestry Incentives Program (FIP), Small Watershed Programs, emergency conservation measures authorized by the Agricultural Credit Act of 1978, and State programs under which payments are made to individuals primarily for Conservation as described

by USDA above.

PUBLIC HEARING SET ON STRUCTURE OF AMERICAN AGRICULTURE

Secretary of Agriculture Bob Bergland will preside at a public hearing December 6 in Wichita Falls, Texas to hear comments and suggestions on the economic and social issues affecting the structure of American agriculture and rural life. The meeting will be held at the Wichita Falls Activities Center located at 10th and Indiana Sts.

Any testimony that any producer would like to present at this meeting should be

routed through the local district office addressed to your District Director so that all such testimonies can be submitted at the meeting. The District Directors need to request time on the meeting schedule well in advance of the meeting for these testimonies.

If any farmer or rancher has comments to make, it is suggested that you contact your district director for the proper procedure for handling your comments, statements, etc.

J.C. Yeary, Jr.
District Conservationist

4-H Clubs Organize

4-H is getting in full swing in Haskell County. Each of the clubs has organized, selecting their officers for the new year and planning the programs for their clubs.

These are the clubs and their leaders: Haskell Community 4-H Club, Organizational Leader-Mrs. Gwen Campbell, President-James Hopkins, Vice President-Joe Wilfong, Secretary/Treasurer-Lynn Weatherly, Reporter-Kathy Campbell, Council Delegate-Carl Hopkins and Sonja Tidrow; Paint Creek Community 4-H Club, Organizational Leader-Mrs. Joe Fischer, President-Keith Medford, Vice-President-Blake Liles, Secretary/Treasurer-James McPhail, Reporter-Kay Fischer, Council Delegate-Sandra Patterson; Rochester Community 4-H Club, Organizational Leader-Mrs. Earlene Townsend, President-Janette Holmes, Vice-President-Chad Glover, Secretary/Treasurer-Teresa Jenkins, Reporter-Matt Reid, Council Delegate-Lanny Ballard; Rule Community 4-H Club, Organizational Leader-Mrs. John Greeson, President-Kris Kupatt, Vice-President-Rene Toney, Secretary/Treasurer-Gena Peel, Reporter-Tauniya White, Council Delegate-Mikeana Wilcox; Weinert Community 4-H Club, Organizational Leaders-Mrs. Erlinda Mayfield, Mrs. Joyce Hager, President-Mondy Mayfield, Vice-Presi-

dent-Kelly Earp, Secretary-Kelly McGuire, Reporter-Amy Castillo, Council Delegate-Darla Griffis.

If you are interested in

being a project leader for a 4-H Club please call the Organizational Leader in your community or the Extension Office at 864-2546 or 864-2658.

THE ONE-STOP FARM INSURANCE POLICY

COMPETITIVE RATING

In Today's Cost Conscious World Geared Toward FARMERS & RANCHES

WE'LL WORK FOR YOU TO GET THE BEST COVERAGE AT THE BEST PRICE

LANCO INSURANCE
BUDDY LANE 864-2620

Ask About The New Rating Possibilities On Our FARMERS-RANCHOWNERS Policy. Information is FREE. The Price is FAIR And The Coverage

YOU CAN'T AFFORD TO BE WITHOUT MAY WE QUOTE YOU?



only applicable to qualifying customers

Use Classified Ads

BLUEBONNET CAFE

Rule, Texas

-Mexican Food Buffet-
Every Tuesday Night

-Catfish Buffet-
Every Thursday Night

PUBLIC NOTICE

Lone Star Gas Company, in accordance with Section 43(a) of Article 1446c V.A.T.C.S., hereby gives notice of the Company's intent to implement a new schedule of Service Charges and a revised Gas Cost Adjustment clause, applicable to residential and commercial customers in the City of Weinert, Texas, effective November 27.

These proposed changes, when implemented, are expected to furnish a 1.83 percent increase in the Company's gross revenues in the City of Weinert, Texas.

A Statement of Intent has been filed with the City of Weinert and is available for inspection at the Company's business office located at Munday, Texas.

Lone Star Gas Company

PETITE ROLEDEX: the perfect file for telephone numbers and addresses. Typewriter spaced lines. Replacement refills. Decorator colors and styling for home and office. Haskell Free Press.

Reddy's tips on electric safety



- ★ When disconnecting an appliance, don't pull cord, pull plug.
- ★ Be sure each appliance has the type of cord suited to the job it does — heavy duty extension cords for power tools; moisture resistant cords and plugs for outdoor equipment.

★ Have frayed cords replaced promptly.

★ Water conducts electricity; never handle electric appliances or switches with wet hands or when standing on a wet surface.

★ If an appliance has a separate cord, attach cord to appliance before plugging it into an outlet; disconnect cord from outlet before disconnecting it from appliance. Store cords away from cutlery, heat and dampness.

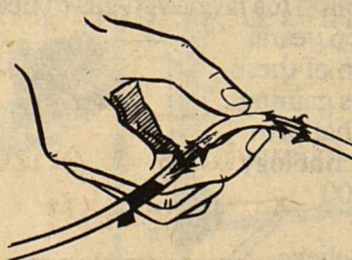

- ★ Don't place cords where they'll be tripped over or be subject to wear (under a well-travelled rug, through doorways).
- ★ Teach children not to play with or around electric sockets or equipment.
- ★ Don't use an electric lawn mower or hedge clippers when barefoot, or on wet grass or hedges.

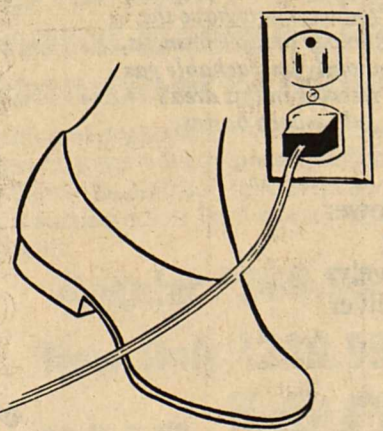

WEST TEXAS UTILITIES COMPANY
WTU
A Member of The Central and South West Energy

Remember, Reddy supplies the electricity—only you can use it safely!

SPOOKTACULAR SPECIALS

Whole Cured Ham Slicing Free 98¢	Colorado Green Cabbage 12¢
Butt End Cured Ham \$1.19 ^{lb}	No. 1 Lettuce Head 39¢
Shank End Cured Ham 89¢	No. 1 Russett Potatoes 10 lb bag 89¢
Center Slices Cured Ham \$1.49	Musleman Apple Juice Quart 79¢
Chuck Roast \$1.29 ^{lb}	Fireside Vanilla Wafers bag 49¢
Hamburger Meat \$1.29 ^{lb}	Zesta Crackers 1 lb box 69¢
Folgers Coffee 1 lb can \$2.98	Imperial Sugar 5 lb \$1.09
Ranch Style Beans 3 cans \$1.00	Kool-Aid 32 oz can \$1.79
Hunts Ketchup 32 oz bottle 89¢	Tide Giant Box \$1.49
Scott Towels Large Roll 69¢	Room Deodorant Renuzit 39¢

POGUE GROCERY

—Extra Parking Behind The Store. Home Owned and Operated—

113 North Avenue E

Phone 864-2015

Haskell, Texas

Rice Springs News

Do you ever get the feeling that one day is just like the other or that this week is just like the one before? Well here at the home, our days and weeks would be like that without you, the public, whether you are friend,

family, or volunteer. You cant know how a big smile, a friendly "Hello", or maybe just a loving pat on the hand or back can make such a big difference in someone's day until you come here and see it for yourself, as I have.

Order next year's

Performance NOW!

Again this year Pioneer® brand seeds have shown superior performance in this area. And many farmers are already getting their names on the line to be sure they'll have their most wanted Pioneer® brand hybrids for planting next spring.

ORDER NOW... IT HELPS...

- assure you of getting the Pioneer brand hybrids you want in the quantities you need.
- remove the pressure from planting time — the last thing you should be worrying about at planting is getting your hands on the seed you need.
- free up your dealer's time at planting so we can do a better job of serving your total needs.

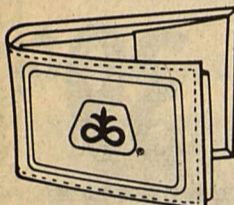

Order by December 15th. Get this wallet FREE!

Won't work its way out of your pocket. Suede panels hold it snugly in place through a busy working day. Quality materials. Re-inforced stitching for long life. 5-window credit card section.

Call or come see us NOW!
Haskell Co. Feeders Supply
Phone 864-2011
Haskell, Texas



PIONEER BRAND SEEDS

*Registered trademark of Pioneer Hi-Bred International, Inc. ©PHYB '79

Each week in our column we recognize the out-of-town people who come here to visit or give of their time, but at this time we would like to say a big "Thank You & God Bless You" to the people of Haskell who continue to come out week after week to visit, entertain, or do volunteer work, even though we are not permitted to print your name personally in our weekly column.

We are sorry to report that several of our residents are not feeling so well. They are Fannie McQuinn, Oleta Jackson, and Milze Brown. Oleta is in the Haskell Hospital. We hope by the time this is read that they are all feeling much better.

We are still looking forward to our combination Halloween and Tacky Party which we will be having on Tuesday afternoon, Oct. 30, at 2:00 P.M. If you have someone in the home who may feel that they have nothing to wear to the tacky party, we would appreciate your helping find them something so they'll feel that they are a part of the party and can enjoy it with the rest of us tacky people. There will be a judging for the tackiest man and woman. We want everyone to have a chance at that.

Our appreciation and thanks go to all the churches who shared with our residents this past week. They not only gave our people inspiration, but also provided much of our entertainment and enjoyment. The "Country Band" from Stamford came again last Thursday night and as always the residents really enjoyed their music.

We had two residents to celebrate their birthdays this past week. Bonnie Buntyn enjoyed hers with the help of her family and friends here at the home. We also helped Lena Stewart celebrate hers.

On Monday of this week, some of the ladies from the Experienced Citizen Center came to display their arts and crafts for our ladies and men to look at. Some of our people also brought their handcrafts in to display, so we all had a good time looking at all the pretty things and pictures.

Coming to visit Hilda Kupatt were her son, Fred, daughter-in-law, Billie, and granddaughter, Kris, all of Sagerton.

Visiting Sam and Ethel Bradford were old-time friends, Cecil Norris of Swen-

son and John McNutt of Peacock. Daughter and son-in-law, Faye and Charles Cox of Clairmont and son, G.A. Bradford and granddaughter, Brenda, both of Peacock also visited.

Delia Rose of Austin visited with Ethel Rose, Charity Bradley, and Ora McCollough. John McMillin's cousin, Mr. and Mrs. Cecil Burch of Fort Worth, visited with him. Jimmy and May Terry Sammons of Larose, La. came to see his mother, Mattie Sammons.

Visiting Joe Ray were Mrs. Joe Ray and Lorien Camp of Rule.

Visitors of Mary Schonerstedt were her daughters, Mrs. A.H. Teichelman of Sagerton, Lena Boedeker and Ella Nauert of Stamford.

Mr. and Mrs. Gerald Crew of Murray, Utah visited Jessie Brown and Claudia Blankenship.

Nora Macon and Ella Franklin of Rule visited Cleo Mondy, Ada Williamson, Alma Cole, Ora McCollough, Charity Bradley, Nannie McCaul, and Maggie Martin. Visiting Cleo Mondy and Ada Williamson were Sena Mae Murry and Myrtle Kutch of Rule.

Mrs. Donna Haddix of Lake Kiowa visited Beatrice Barnett.

Charlie and Eugene Collier enjoyed the visits of Vera Kinikin of San Diego, Calif., Charlene Mitchell, and Hubert Wilson of Rochester.

Ed McQuinn of Wichita Falls came to see his mother, Fannie McQuinn.

Visitors of Edna Collins were her daughter and family, Mr. and Mrs. O.O. Posey and Neta of Knox City, Mr. and Mrs. Eugene Bitticks of Rochester, and her granddaughter, Karen Strickland and boys of Kilgore.

Mr. and Mrs. Milton Rieves of Knox City visited Joe Teague.

Ida Brinlee had a visit from her sister-in-law, Norma Hogan and daughter of Winters. Mr. and Mrs. Curtis Cross, Jr. of Austin visited his grandmother, Ida Brinlee, and uncles, Jim and Dutch Cross.

Mrs. M.Y. Benton, Etta Leach, and Alva LeFevre all of Sagerton visited with Alma Cole, Ora McCollough, Emma Lammert, Maggie Martin, and Luther and Mattie Hines.

Visiting Jonnye Pumphrey were her son, Mr. and Mrs. Jay Pumphrey of Fort Worth,

Mrs. W.D. Payne of Rule, Billy Ross Payne of Corpus Christi, and Hazel Letz of Old Glory.

Belle Kuenstler was visited by her sister-in-law, Gladys Davis of Morton, and her daughter, Lou Hisey, and great-granddaughter, Angela Hisey, both of Rule.

Milze Brown, Jr. of Abilene visited his father, Milze Brown.

Visiting John Earp were his daughters, Beth Heiskell and Mr. and Mrs. Alfon Dunnam, all of Pampa.

Coming to see Nannie McCaul were her daughter, Eunice Hunt, and Peggy Kittley, and Mary Place all of Rule.

Emma Lammert enjoyed the visits of her daughter, Alice Bredthauer of Sagerton, and Mildred Kittley of Rule.

Olga Brothers Teague of Tucson, Ariz., Muade Brothers Lamb of Leland, and Ruby Lee Brothers of O'Brien visited with Charlie and Eugene Collier and Joe Teague.

Steve and Karen Lehrmann of Sagerton visited his aunt Alvena Holle.

Visiting Charity Bradley were Mildred Kittley, Opal Stryker, Peggy Kittley, Mary Place, Carla Marquis, and Cheryl Hertel all of Rule.

Visitors of Trudie Bush were her daughter Earlene Smith of Rule, Mrs. Cliff LeFevre of Sagerton, Agnes Bowman and Ada Snyder of Seymour, Lillie and Oscar Corzine, Opal Stryker, and

Flora Smith all of Rule.

Coming to see Alma Cole and Ora McCollough were Mrs. Audie Verner, Mrs. Harold Woods, Eunice Hunt, Hallie Morgan, and Tomi May, all of Rule.

Helen Boykin of Weinert came Sunday night and took her mother, Ida Pheister, out to supper.

Pastor Steven Ritter of Sagerton Faith Lutheran church came to see Emma Lammert, Alvena Holle, Hilda Kupatt, Mary Schonerstedt, Lillie Spitzer, and Emma Pueschel.

Taylor and Juanita Childress of Guymon, Okla. visited Dessie Marion.

Mary Bradley enjoyed the visit of Mary Place of Rule.

Beulah Persons was taken to Stamford on Sunday for lunch. She said that she really enjoyed the crispy fried chicken and lemon meringue pie.

Visiting Maggie Martin were her sister, Ada Snyder of Seymour, Lillie and Oscar Corzine of Rule, Eugene Lee of Amarillo, Karen Smart of Rochester, Laverne, Terry, and Julie Lee, Valerie Minefee, and Martha Morton, all of Rule, and Agnes Bowman of Seymour.

Coming to see her mother, Eunice Stewart, was Melba Stowe of Olney.

That's the news for this week, but if you find that you have nothing else to do, come out to see us and you may see your name in our column next week.

Contributions Now Being Accepted

October is the month to help a friend or relative who may experience difficulty in learning, lack social adjustment or be without economic productivity due to mental retardation. One out of every 10 families in the United States has a retarded child. Give yourself a tax-break and contribute to the Texas Association for Retarded Citizens at your local bank in Haskell, Rule, or Rochester.

"Funny" or "Unfunny"

A Los Angeles homosexual group called the Gay Community Services has received more than \$640,000 in CETA funds from the U.S. Labor Department to provide, among other things, "education about gay life-styles and gay people's problems." And the Gay Alliance of Rochester got \$34,000 this year to provide speakers at local campuses to inform people about homosexuality.

Dollars and Sense

The New Jersey Medicaid program has paid for the sex change operations of two men, at a cost of \$7,000. The payment included the charge for hormone treatments in preparation for the sex change operations.

You never get a second chance to make a good first impression.

People can be divided into three groups; those who make things happen, those who watch things happen, and those who wonder what happened.

People rarely succeed at anything unless they have fun doing it.

Compare Our Prices
We Save You Money!
Smitty's Auto Supply
LOW RENT DISTRICT
HASKELL, TEXAS

TOWER

DRIVE-IN Theater
RULE, TEXAS

PH-997-2124
PH-997-2382

Fri.-Sat.-Sun. October 26-27-28

THE MAIN EVENT
BARBRA STREISAND
RYAN O'NEAL

Deep Basins: AMERICA'S NEXT GREAT SOURCE OF NATURAL GAS?

Producers are finding a lot of "super" gas wells in Oklahoma's and Texas' deep basins. A super well produces enough gas in a year to equal the energy in a million barrels of oil. This is enough gas to heat 1,000 homes for almost 56 years!

Exploration of these ultra-deep basins is gaining momentum now that producers have the technology to drill below 20,000 feet. In fact, many industry experts believe the deep basins will be America's next great source of gas.

The average gas well costs about \$300,000 to complete. A deep well can cost up to \$10 million, which explains why it's often necessary to pay higher prices for the gas we buy.

Lone Star has been buying gas from shallower production in the deep-basin areas for years. Our pipeline network will help us buy new gas selectively, negotiate hard for terms favorable to you, and deliver the gas efficiently and economically.

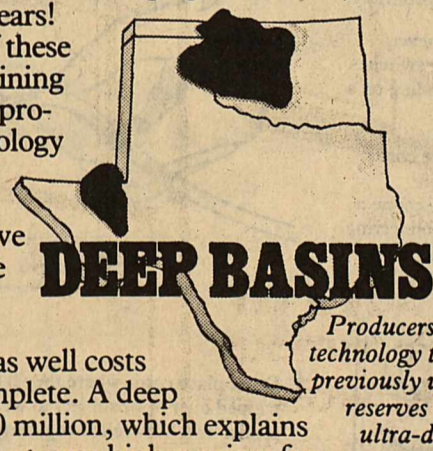

DEEP BASINS

Producers now have the technology to tap enormous, previously unreachable gas reserves in this area's ultra-deep basins.

Gas. It's plentiful, efficient and right for the times.

Lone Star Gas Company

Has your business outgrown your phone system?

When a business is expanding, so is the load on its phone lines. The usual solution is to add more phones.

That's all right up to a point. But eventually, you can be spending more for a less efficient system.

And that is the time to have a talk with General Telephone's Communications Consultants.

They will make a complete survey of your business phone needs and show you how to use your system more efficiently. They may find ways to save you money. Maybe even make money. And best of all, there's never any extra charge for their service. Call your General Telephone business office today and make an appointment for a telephone survey.

We keep you talking.

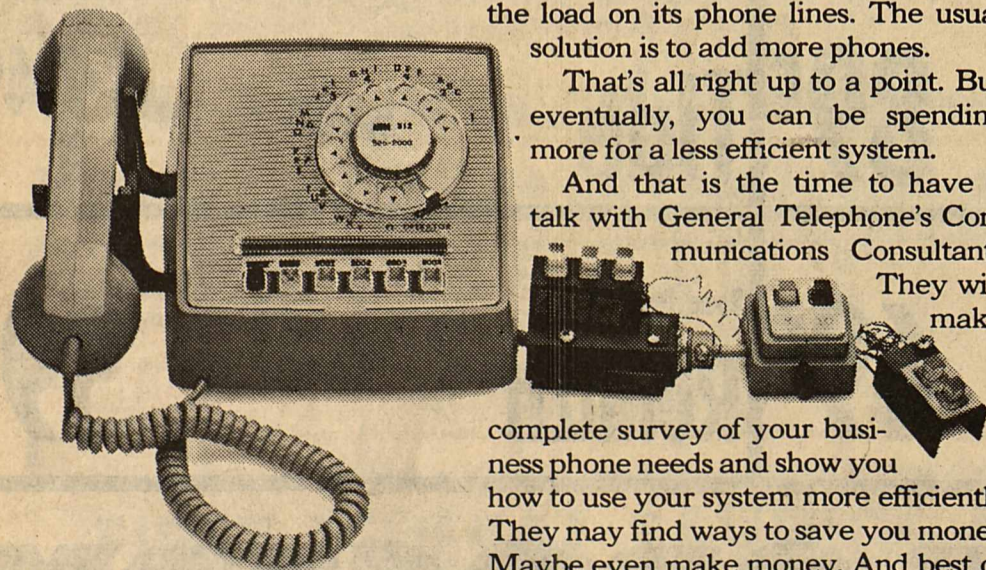

Letters To The Editor

Dear Editor,
On behalf of lung-damaged children throughout the U.S., the Cystic Fibrosis Foundation extends sincere thanks to the many members of Haskell who helped in the Breath of Life Campaign.

The dedicated volunteers generously donated their time in the door-to-door march and raised over \$800. Their efforts will help to support C/F Centers throughout the United States specializing in the diagnosis, treatment and re-

ferral of children with C/F and other lung-damaging diseases.

To the contributors of Haskell, we send heartfelt thanks. Their hard-earned dollars will provide much needed funds for research to find a control or cure for Cystic Fibrosis, a leading genetic killer of children.

Also a big thanks to the Free Press, which has provided an invaluable public service by alerting parents to the signs of children's lung-damaging diseases.

Lung diseases kill more children in this country than any other disease, except cancer. Yet, we have hope. Through the humanitarian efforts of volunteers, contributors, and the media, we may one day realize a future in which children no longer suffer from Cystic Fibrosis or any other lung-damaging disease. When that day arrives the residents of Haskell will have helped to make it possible.

Marilyn Bahney
C/F Chairperson

PUBLIC NOTICE

Lone Star Gas Company, in accordance with Section 43(a) of Article 1446c V.A.T.C.S., hereby gives notice of the Company's intent to implement a new schedule of Service Charges and a revised Gas Cost Adjustment clause, applicable to residential and commercial customers in the City of Haskell, Texas, effective November 16, 1979.

These proposed changes, when implemented, are expected to furnish a 2.74 percent increase in the Company's gross revenues in the City of Haskell, Texas.

A Statement of Intent has been filed with the City of Haskell and is available for inspection at the Company's business office located at 304 N. 1st, Haskell, Texas.

Lone Star Gas Company

HASKELL Lunch Menu

October 29-November 2 MONDAY

Chicken & Rice
Seasoned Green Beans
Hot Rolls Butter
Banana Pudding
Milk

TUESDAY

Frito Pie
Red Beans
Spinach
Cornbread Butter
Pear Halves
Milk

WEDNESDAY
Halloween

Pochito
French Fries Catsup
Lettuce & Tomato
Halloween Cake
Milk

THURSDAY

Meat Loaf
Mashed Potatoes
English Peas
Hot Rolls Butter
Peanut Butter Cups
Milk

FRIDAY

Indian Dog Mustard
Tater Puffs Catsup
Garden Salad
Apricot Cobbler
Milk

Breakfast Menu

MONDAY

Cereal
Apple Juice
Milk

TUESDAY

Buttered Biscuits
Oatmeal
Orange Juice
Milk

WEDNESDAY

Cereal
Grape Juice
Milk

THURSDAY

Steamed Rice with Cinnamon
Sugar
Buttered Toast
Apple Juice
Milk

FRIDAY

Buttered Biscuits
Orange Juice
Milk

Dear Editor,

I want to publicly thank all the officers, committees, workers, people who had parties and meetings, the Haskell school system, the Haskell Free Press, and every individual in our community for all the help and cooperation given to us during the Homecoming celebration. It certainly made it much easier and more enjoyable for all who participated and for those trying to make it a success. Thank you again.

Buck Everett, Pres.
Haskell Homecoming Ass'n.

STOCK MARKET

The market at Haskell Livestock Auction had a smile on its face and a song in its heart on a run of 1286 cattle, 137 hogs, and 0 sheep and goats at its sale October 20, 1979, according to Tommy Clay market reporter.

Prices were cheaper on packer cows, steady on pairs and \$2 to \$3 higher on stocker calves and yearlings, Clay reported.

Butcher calves: choice, 74-76; good, 70-74; standard, 65-70; rannies, 55-65.

Cows: fat, 40-43; cutters, 45-46; canners, 35-38; stockers, 55-60.

Bulls: bologna, 55-58; stockers, 60-65; utility, 48-52. Stocker Steer Calves: choice, 1.00-1.15; good, 95-1.00; medium, 90-95; common, 80-90.

Stocker Heifer Calves: choice, 75-80; good, 70-75; medium, 65-70; common, 55-65.

Feeder Steer Yearlings: choice, 75-80; good, 70-75; medium, 65-70; common, 60-65.

Feeder Heifer Yearlings: choice, 75-80; good, 70-75; medium, 65-70; common, 55-65.

Cows & Claves: good, 700-775; plain, 500-600.

Hogs, 32; Sows, 27; Boars, 22-24; Pigs by head, 12-22.

Cotton Classing

The Munday Marketing Services Office opened for business October 15, 1979. This was approximately seven weeks earlier than the previous season, according to Garland Dye, in his first season as Officer-In-Charge.

The cotton harvest moved into high gear in several areas of the territory. A considerable amount of defoliation has already been accomplished. Demand for early ginnings was good and reported prices ranged from 55.25 to 56.25 cents per pound for cotton with micronaire readings in the 35 to 49 range. The Munday office classed 1,847 samples during the first week of operation and quality was high.

Grade 31 accounted for 48 percent of the total with Grade 41 comprising 26 percent. Staple lengths were mostly 31 and 32 with Staple 31 accounting for 47 percent, and Staple 32 making up 38 percent. Ninety-five percent of the samples had micronaire readings in the base range of 35 to 49. Farmers received from 110 to 115 dollars per ton for cottonseed.

Lone Star Gas Files Application

Lone Star Gas Company's local manager, Leon Ivey, today filed an application to change the service charges and revise the gas cost adjustment in Weinert.

Ivey emphasized the base rate being charged for gas consumed by residential and commercial customers will not be increased under the proposal.

The new service charges being requested by Lone Star are \$20 for a reconnection; \$18 per hour for appliance service; \$20 per hour for air conditioning service; \$5 for a returned check; and \$40 to disconnect and reconnect a customer's yard line for repair.

"These charges are designed to recover Lone Star's expenses for these services," says Ivey. "A relatively small portion of Lone Star's custom-

ers require these special services, and these charges put the cost of the work on those who use the service."

The gas cost adjustment requested in the application would allow Lone Star to recover distribution operating expenses that increase with the city gate cost of gas.

The estimated total increase in annual revenue for Lone Star's Weinert distribution system under the proposed change is \$883.00 or 1.83 percent.

When you contribute to the Texas Association for Retarded Citizens you will help one out of every 33 children in Texas. Mental retardation is the largest permanent handicapping condition affecting children. \$1.00 spent on successful vocational rehabilitation of a mentally retarded person will return more than \$14 in future earnings. Contribute to the Texas Association for Retarded Citizens at your local bank in Haskell, Rule, or Rochester.

ODD CHALKINS

HEAVIEST RAINFALL IN THE U.S. IS AT TILLAMOOK ORE WHICH HAS 120 INCHES A YEAR...

HEAVIEST RESPONSIBILITY OF FINANCING A HOME, IS LIGHTENED WHEN YOU SEEK OUR HELP WITH A MORTGAGE LOAN SUITED TO YOUR NEEDS AND INCOME!

THE HARTSFIELD AGENCY INSURANCE-REAL ESTATE LOANS (817) 864-2665 417 S. FIRST ST. HASKELL

Sher Ure
INSULATIONS
Sherman's
Urethane Insulations
300 S Av E 817-864-3513
Haskell, Tx 79521
Hank Sherman
Contractor

Can you fill the shoes of a Funk's G dealer?



An exciting challenge...but you may be our man. If you're a progressive farmer, concerned about your friends and neighbors, and want to help yourself get ahead by helping others get ahead, you probably fill the bill.

If you do, we want to talk with you. Because we can offer you a program that's hard to match. In compensation. Benefits. Support...including industry-leading research. And a broad line of proven, accepted products that have the reputation of World Yield leadership.

Find out more. A quick phone call today could put you on the path to a bright new future. Let's talk about it.



Don W. Staggs

District Sales Manager
3212-67th Street Lubbock, Texas 79413
Phone 806/799-7728

PORTRAIT Special

A BEAUTIFUL 8x10 NATURAL COLOR PORTRAIT

only **99¢**

• FAMILY GROUPS WELCOME AT NO EXTRA CHARGE
• ALL AGES
• SEVERAL POSSES FROM WHICH TO CHOOSE

• ONLY ONE ADVERTISING OFFER PER FAMILY
• MINORS MUST BE ACCOMPANIED BY PARENT

"Don't let the memory pass you by."

PHOTOGRAPHIC LOCATION

Fieldan Motel
Thursday, November 1st
1-8 P.M.

LE-MANN STUDIOS

General Electric Dishwasher Sale

We bought a carload of General Electric appliances and are passing the savings on to you!

GSD 700

Help for Mom - Save on General Electric's famous Potscrubber® Dishwasher

- 5 wash and dry cycles, including Power Scrub® for pots and pans
- 2-Level wash action gets dishes really clean
- Built-in soft food disposer
- Quiet... sound insulated
- Tuff Tub® interior resists staining, will not chip

Regular \$369.95
Now Only \$289.95
Save \$80.00
Sale Ends October 27

Anderson Tire Co.

SEE KTAB Channel 32 on your TV with TACO/JERROLD UHF Antenna available from Anderson Tire Co

206 S. Av E 864-2900

SPECIALS GOOD WHILE SUPPLY LASTS! LIMITED SUPPLY!!

WE RESERVE THE RIGHT TO LIMIT!

PRICES EFFECTIVE OCTOBER 25-27, 1979

SHOP AND SAVE AT ALLSUP'S!

ALLSUP'S CONVENIENCE STORES

OPEN HALLOWEEN BIGGEST SELECTION OF CANDY IN TOWN

Green Giant Corn 17 oz cans 3/89¢	Green Giant Green Beans 17 oz cans 3/89¢	Imperial Sugar 5 lb \$1.27
15-25 LB. AVG. JACK-O-LANTERN PUMPKINS \$2.49 EA. YOUR CHOICE	GIANT SIZE WASHINGTON EXTRA FANCY DELICIOUS APPLES 29¢ EA.	
BORDEN'S HI-PROTEIN MILK 1/2 GAL. CTN. 89¢	BORDEN'S COTTAGE CHEESE 12 OZ. CTN. 59¢	
ALLSUP'S ICE CREAM 1/2 GAL. RD. CTN. \$1.29		
BORDEN'S FUDGE OR FROSTY POPS 24 CT. PKG. \$1.19	RATH'S PURE PORK SAUSAGE 1 LB. ROLL 69¢	
VALUES UP TO \$1.00 GRAB BAGS 49¢ EA.	Wrapples 6 Neat Sheets of Caramel with Sticks for making 6 Caramel Apples 69¢	

LANE APPAREL'S SEMI-ANNUAL STOCK REDUCTION

CLOSING-OUT SALE

THE SAVINGS YOU'VE BEEN WAITING FOR!

Famous Brands. Known Brands.
Entire stock of high quality merchandise at Terrific Savings to You! **UP TO 50% AND MORE**

Smart shoppers go where all prices are *always low!* Our store wide low prices add up to bigger and better savings. **STARTS THURSDAY.**

Giant Clearance On Year Around Summer and New Fall Items

SALE

- Strictly Cash
- Alterations Extra
- All Sales Final
- No Exchanges

- No Approvals
- No Refunds
- No Lay-Aways
- Gift Wrap Extra

Items listed in this ad are just a few examples of the hundreds of items to sell out at once.

SPORT COATS

One large lot Sport Coats must go to make room for fall goods. Take advantage of our loss. \$100.00 Values.

NOW \$38.88

SLACKS

Values to \$32.50. Large selection taken from our regular stock. You won't believe these values.

\$9.99

FASHION JEANS

Cords & fashion jeans in lots of different styles. Pre wash denim, fancy pockets and knee benders that fit girls too.

ALL 20% OFF

SUITS

Cord & Denim suits in western or the vested fashion styles for the young guys. Three pieces all made by Lee.

ONLY \$88.88

SHIRTS

Knit slip overs or button up sport shirts by Arrow. A very fine selection of colors & styles. Great for gifts.

ALL 20% OFF

LEISURE SUITS

Jean knit top & pants to match by Levi or Lee. Finest you can buy. Come early for these.

ALL 20% OFF

SHIRTS

Our entire stock of short sleeve sport and dress shirts by Arrow & Career Club. Big & tall sizes also.

ALL 20% OFF

WESTERN SHIRTS

Large lot short sleeve in H-C and Wrangler. Pastel solids and beautiful patterns.

20% OFF

JEAN KNIT SLACKS

Dressy jean comfort in beautiful colors. One rack Levi and Lee. They look trim and feel good.

ALL 20% OFF

WESTERN SUITS

A selection of our entire stock of western suits will be red tagged for special savings. Beautiful!

20 TO 50% OFF

DENIM JACKETS

Not many left. Great for back to school.
Blanket Lined
SALE PRICED \$23.00
Regular Weight
SALE PRICED \$16.00

JUMP SUITS

Knit, Poly-cotton blend and the denim look. Wide selection of sizes and colors. Great for everyday wear.

ALL 20% OFF

Serving Haskell shopping center with undisputed quality at a great savings you will want to take advantage of. (Cut prices to the bone!)

We have gone through the store and have completely disregarded original costs. Whatever you need in the way of men's apparel, you can buy cheaper at Lane's during the Semi-Annual Closeout Sale. Be here early!

CLOSE OUT

Golf shirts in solids and patterns. Three button pull over. Closing them out.

ENTIRE STOCK 20% OFF

SUITS

Botany, Ratner, & Merit. 100 suits as much as 70% off, taken from our regular stock to clear at great savings. Values to \$210.00.

ALL FOR \$68.88

TIES

One rack of ties. One half of our large stock of ties by Wembley. Hundreds to choose from. You will want to stock up.

ALL 1/2 PRICE

BELTS

One rack of belts every color and style; western & dress. Take advantage of this great savings.

ALL 1/2 PRICE

HATS

Great stock of western hats. Our collection of Hi-style in many colors & creases are sure to please. Custom shape to your taste.

ALL 20% OFF

CLOSE OUT

Rack of sweaters, jogging suits, and turtle neck shirts. Beautiful colors and styles. Great selection to pick Christmas gifts from.

ALL 1/2 PRICE

CLOSE OUT SHOES

Large bin just selected from our regular stock. Hundreds of pairs in Florsheim and Nunn Bush. Latest styles.

20% OFF

SHOES

One group of close out shoes. Not many left. Great buys on dress and casual shoes.

ALL 1/2 PRICE SOME \$9.99

JEANS

Wrangler & Levi jeans in checks and solids. Wide range of sizes. Great for school, work, or everyday wear.

ALL 20% OFF

BOOT GRAB BAG

Ladies & Mens exotic, rugged and exciting leathers and styles. You're not going to believe these prices.

YOUR CHOICE \$44.00

BOOTS FOR YOUNGUNS

(Ladies Wear'em) Tony Lama & Acme from sizes 8 1/2-13 1/2 and 1-6. Great tough leathers for back to school.

ALL 1/2 PRICE

TONY LAMA BOOTS

Tri-ad Liz. Reg. 198. **\$155.00**
Tri-Ad Ostrich Reg. 198. **\$155.00**
Bone Lance Cap Reg. 110. **\$66.00**
Neige Camel Reg. 107. **\$77.00**
Peanut Buffalo Reg. 106. **\$72.00**

MORE

WRANGLER BOOTS

Tan bullhide Reg. 70. **\$39.95**
Gray bullhide Reg. 70. **\$39.95**
Choco. Bullhide Reg. 70. **\$39.95**
Nat. Cow Reg. 57. **\$44.00**
Brown Nat. Cow Reg. 58. **\$45.00**

STILL MORE

ACME

Tan dingo Reg. 69.95 **\$36.00**
Ruff out Reg. 69.95 **\$52.00**
Ladies calf Reg. 69.95 **\$26.00**
Odds & Ends **All 1/2 Price**

GREAT BUYS

The First Three Days of the Sale The Entire \$120,000. Stock of Boots will be Reduced

10 TO 50% OFF

Always Glad To See You!

Sagerton Community News

Kris Kupatt and Susan Swofford have been picked by students at Rule High School as the top two finalists for Miss RHS. They are the daughters of Mr. and Mrs. Fred Kupatt and Mr. and Mrs. Joe Swofford all of Sagerton. Kris has also recently been elected President of the Rule 4-H Club and chairman of the

Haskell County 4-H Clubs. Kraig Kupatt was home from Western Texas College in Snyder visiting with his parents and sister. The quarterly meeting of Faith Lutheran Church was held Sunday. New councilmen elected were Melvin Baitz, president; Lyn Dale Dudensing, Sunday School

Superintendent; and David Letz, Elder. Get well wishes are extended to Glyn Quade who was a patient at West Texas Medical Center in Abilene last week. We hope he gets to feeling well real soon.

The two gins in Sagerton are ginning a lot of cotton already, even though the harvest is just getting into swing. This is the time of the year when traffic in and

around the community is very noticeable and when the ditches along the roadsides are transformed into lint traps.

Mr. and Mrs. Hardy Hewett of Stamford were dinner guests in the home of Mr. and Mrs. Fred Kupatt, Kraig and Kris, Sunday.

Mr. and Mrs. Fred Baitz and Kacy were dinner guests in the home of Mr. and Mrs. Roy Letz of Rule on Sunday.

Veterans Administration Has New Phone Number

Jack Coker, Director of the Veterans Administration Regional Office, Waco, announces a change in the toll-free telephone number for the Waco Regional Office, effective November 1, 1979. The new telephone number is:

1-800-792-3271. Veterans and their beneficiaries can dial this number at no cost for information and assistance on a wide range of veterans' benefits. Remember, the new telephone number is 1-800-792-3271.

Adult Education Program To Expand

Plans to expand the Adult Education Program in Haskell to include a day Learning Center are now underway, according to Betty Davis, Adult Education Supervisor.

The courses will be the same as are offered in the night program, which include basic level courses for those who have little or no schooling, need English as a second language, or are working toward U.S. citizenship. The intermediate level is for those who have completed the basic level or have had some formal education. The advanced level is for those who have completed the intermediate level or have some junior or senior high school education. The advanced level prepares

the student for the General Education Development (GED) high school equivalency test.

The classes will be held at the Community Action Program Center. However, the schedule of the classes has not yet been determined. The time and days will be set according to the needs and preferences of the participants. Classes will begin in the near future upon completion of the schedule. Persons may express their preference anytime during the day by contacting Mildred Robertson at the CAP Center or by calling Betty Davis at the Haskell High School.

Anyone 17 years of age or older who has been out of

school for at least one year is eligible for this program. The classes are free and all materials will be provided without cost.

The Learning Center is being coordinated through the

Sweetwater Adult Education Co-op and the Texas Education Agency. The Haskell I.S.D. locally sponsors the program, in cooperation with the Community Action Program.

Order next year's

Performance NOW!

Again this year Pioneer® brand seeds have shown superior performance in this area. And many farmers are already getting their names on the line to be sure they'll have their most wanted Pioneer® brand hybrids for planting next spring.

ORDER NOW...IT HELPS...

- assure you of getting the Pioneer brand hybrids you want in the quantities you need.
- remove the pressure from planting time — the last thing you should be worrying about at planting is getting your hands on the seed you need.
- free up your dealer's time at planting so we can do a better job of serving your total needs.

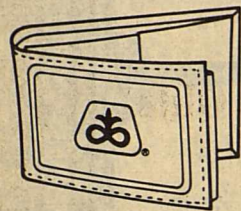

Order by December 15th. Get this wallet FREE!

Won't work its way out of your pocket. Suede panels hold it snugly in place through a busy working day. Quality materials. Re-inforced stitching for long life. 5-window credit card section.

Call or come see us NOW!

Farm & Ranch Supply

Phone 864-3255
Haskell, Texas



PIONEER
BRAND
SEEDS

*Registered trademark of Pioneer Hi-Bred International, Inc. ©PHYB 79

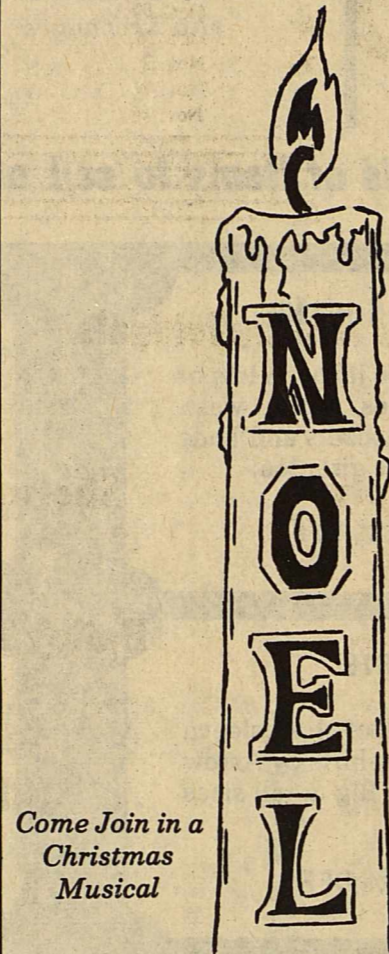

Come Join in a Christmas Musical

Presented by the Area Churches



On December 16, 1979, a choir composed of members of the area churches will present a Christmas musical, NOEL, JESUS IS BORN. Rehearsals are being held Wednesday nights at 8:30 P.M. in the Sanctuary of the First Baptist Church, 301 N. Avenue E, Haskell. You are invited to participate in this production. If you need additional information, please contact Steve Walker at 864-2581 or Jerry Jennings at 864-3639.

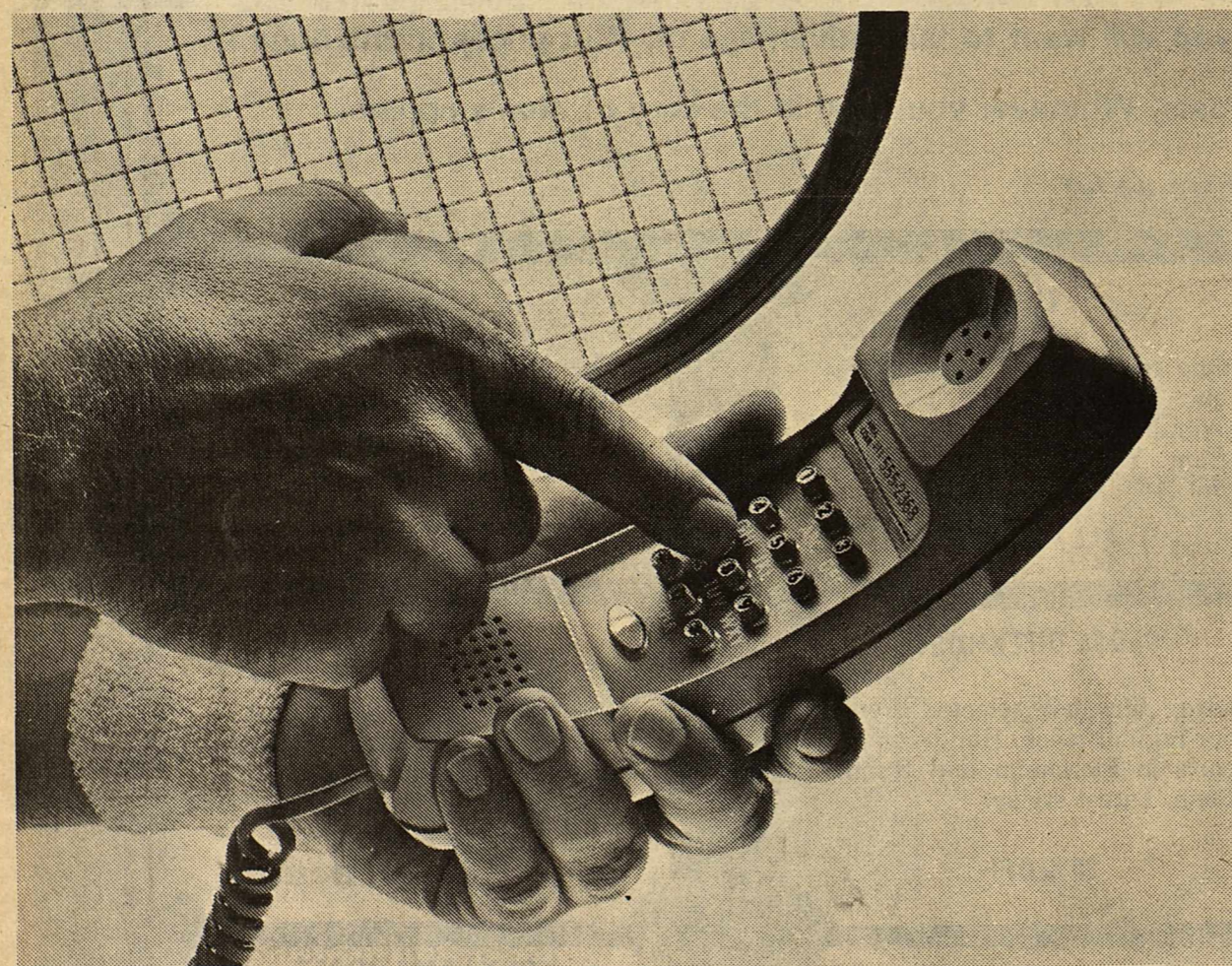

TOUCH AND GO.

GTE Touch Calling is quicker to use. These days, everything is rush, rush, rush. You've got to do things fast, be places in a hurry. But luckily for you, GTE has got just the thing to help you along. It's Touch Calling, the fast, efficient way to make calls. And not only is Touch Calling surprisingly inexpensive and lots of fun to use, it takes less time than dialing. But don't expect your choice of phones to be a quick one, because Touch Calling is available in a full range of colorful styles. And don't get just one phone. Have several put in all at once. Because it'll cost you less that way. So pick up your phone today and ask for more information about GTE Touch Calling. And just think. With the time it'll save you making your calls, you'll have a lot more time to spend reading ads like this one.



Young Homemakers Annual Stew Supper

Friday, Nov. 2, 1979
LETS EAT!
5:30 P.M. to 7:30 P.M.
High School Cafeteria

Arts & Crafts Exhibit in Conjunction with the Supper. All items for sale!

Tickets may be purchased from any Haskell Young Homemaker. Tickets are \$2.50 each. Children under 12 yrs. old pay 10c per year of age at the door.

Menu Includes: Stew, cornbread, coleslaw, cobler/tea & coffee

DANCE TO THE MUSIC OF

DUKE FRANCIS & THE RAMBLING REDS
FROM THE BIG COUNTRY

AT RHINELAND GYM

Saturday night
October 27

9 to 1
Adm. \$4.00

EMPLOYMENT OPPORTUNITY AT AMERICA'S FAVORITE DRIVE-IN

Cooks
Fountain Operator
Car Hostesses

SONIC

1402 North Av E
Haskell, Texas
Applications Taken from 1-5 P.M.

REPORT OF CONDITION

Consolidating domestic subsidiaries of the

FARMERS NATIONAL BANK of RULE City

In the state of TEXAS, at the close of business on SEPT. 30, 1979
published in response to call made by Comptroller of the Currency, under title 12, United States Code, Section 161.

Charter number 14539 National Bank Region Number 11

Statement of Resources and Liabilities		Thousands of dollars
ASSETS	Cash and due from depository institutions	764
	U.S. Treasury securities	791
	Obligations of other U.S. Government agencies and corporations	245
	Obligations of States and political subdivisions in the United States	506
	All other securities	1,156
	Federal funds sold and securities purchased under agreements to resell	100
	Loans, Total (excluding unearned income)	1,448
	Less: Allowance for possible loan losses	18
	Loans, Net	1,430
	Lease financing receivables	
	Bank premises, furniture and fixtures, and other assets representing bank premises	111
	Real estate owned other than bank premises	
	All other assets	
	TOTAL ASSETS	5,103
	LIABILITIES	Demand deposits of individuals, partnerships, and corporations
Time and savings deposits of individuals, partnerships, and corporations		1,950
Deposits of United States Government		2
Deposits of States and political subdivisions in the United States		274
All other deposits		
Certified and officers' checks		17
Total Deposits		4,742
Total demand deposits		2,625
Total time and savings deposits		2,117
Federal funds purchased and securities sold under agreements to repurchase		
Interest-bearing demand notes (note balances) issued to the U.S. Treasury and other liabilities for borrowed money		
Mortgage indebtedness and liability for capitalized leases		
All other liabilities	2	
TOTAL LIABILITIES (excluding subordinated notes and debentures)	4,744	
Subordinated notes and debentures		
MEMORANDA EQUITY CAPITAL	Preferred stock No. shares outstanding	
	Common stock No. shares authorized	5000
	No. shares outstanding	5000
	Surplus	130
	Undivided profits and reserve for contingencies and other capital reserves	179
	TOTAL EQUITY CAPITAL	359
TOTAL LIABILITIES AND EQUITY CAPITAL	5,103	
MEMORANDA	Amounts outstanding as of report date:	
	Standby letters of credit, total	
	Time certificates of deposit in denominations of \$100,000 or more	
	Other time deposits in amounts of \$100,000 or more	
Average for 30 calendar days (or calendar month) ending with report date:		
Total deposits	4,771	

We, the undersigned directors attest the correctness of this statement of resources and liabilities. We declare that it has been examined by us, and to the best of our knowledge and belief is true and correct.

HENRY TOWNSEND Name
CASHIER Title

of the above-named bank do hereby declare that this Report of Condition is true and correct to the best of my knowledge and belief.

B. O. Carothers
Mrs. James Neal
Mrs. W. D. Payne } Directors

Henry Townsend
Signature
OCTOBER 18, 1979
Date



INDIAN FOOTBALL '79



Haskell vs Aspermont October 26, 1979 There 7:30 P.M.

Haskell 20, Anson 7
Haskell 27, Hamlin 7
Haskell 31, Seymour 15
Haskell 41, Stamford 23
Haskell 12, Knox City 6
Haskell 54, Crowell 0
Oct. 19..... Open
Oct. 26..... Aspermont..... There
Nov. 2..... Munday..... Here
Nov. 9..... Quannah..... There
Nov. 16..... Paducah..... Here

Reddy Pest Control
—Bill St. John—

This Page Sponsored By The Following Firms and Individuals

Queen Roofing
Jones Cox & Co.

Biggon Drinnon

Nine Point Grain

The Hayloft

Hanson Paint & Body

Heidenheimer's

Philpot's Service & Supply

Sherman's Carpet & Interior

Wallace's Exxon

Hassen's

Trussell's Tire Center

Dairy Queen

M-System

Owens Radio & Electric

Buster's Drive-In Grocery

Bailey Toliver Chevrolet & Olds

Boggs & Johnson

Lane Apparel

Kennedy Lumber Co.

Northside Gulf

Hale Farm Supply

Gilliam Oil Co.
Larry Gilliam

Jeter's Westside Texaco

Bill Wilson Motor Co.

Lane-Felker

Dean Butane Co.

Haskell Tractor Service

Brian Burgess
State Farm Insurance

Haskell Trailer Builders

Federal Land Bank Assn.

McGee & Tidrow Builders Supply

Letz Builders Supply

Elsie's Hi-Lander

Haskell Co-op Gin

The Personality Shoppe
Smart Wear for Women 864-2501

Richardson Truck & Tractor

Bynum's

Carolyn Reynolds
District Clerk

The Sweet Shop

J & R Radiator Shop

Haskell Co. Farm Bureau
Eddie Chamber
Agency Manager

Gulf Oil Co.
Brooks Middleton, Agent

Hartsfield Agency

John Wayne McDermott
County Judge

First Federal Savings & Loan
Haskell Branch—2 N. Ave. D

Kids Duds

Smitty's Auto

Tower Drive In Theatre
Rule, Texas

Anderson Construction Co.

City Cafe

JRB Supermarket

Medford Buick-Pontiac

Jordan Insurance Agency

Merchant Plumbing & Heating

Conner Nursery & Floral

Farmers Union Insurance
Charles Reed, Agent

John Leek Electric

Hammer Laundry

Haskell Steak House
Maurice & Faye Mahoney

Haskell Livestock Auction

Haskell National Bank

CenTex Cablevision Corp.

Nanny Plumbing

Martha's Beauty Center

Biard Cleaners

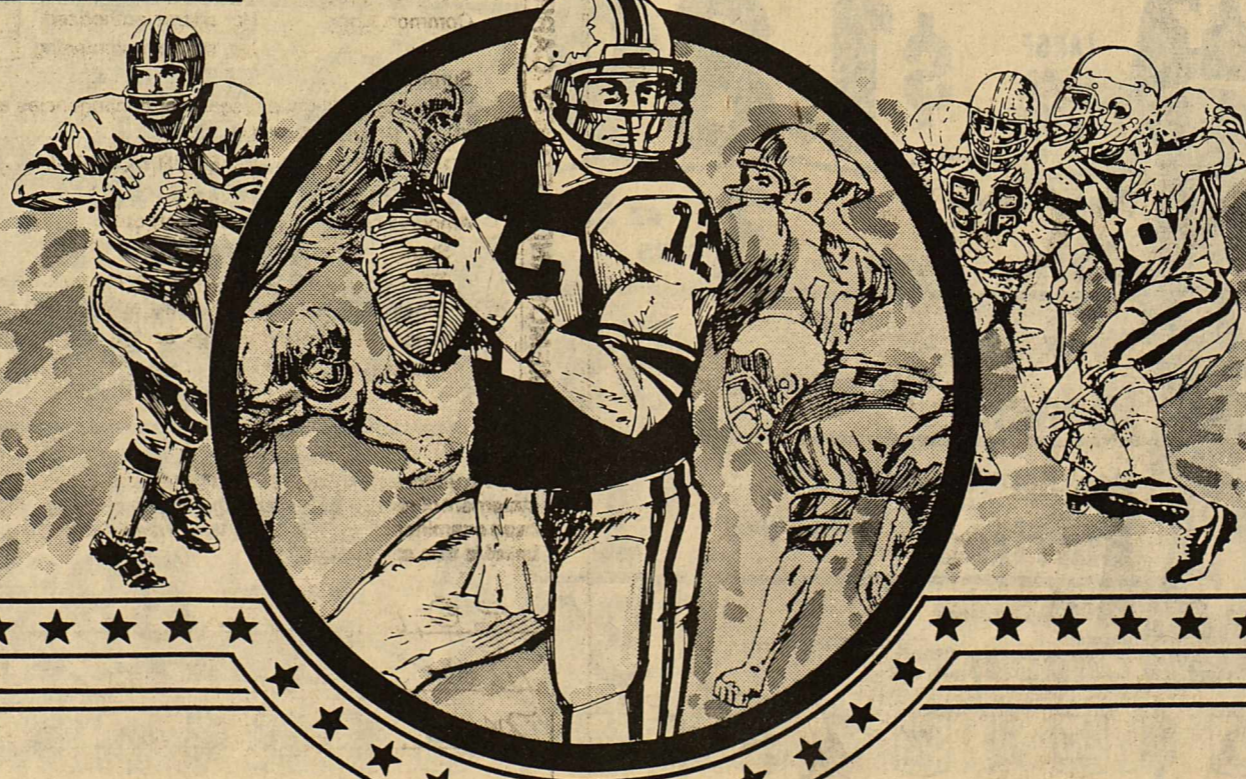

COACHES: Don Flippin, Jim Baldwin, Coy Payne, Jimmy Lisle, Stick Raughton, Bobby Busby
MANAGERS: Tim Larned, Paul Cox
BAND DIRECTOR: Tony McGowan
COLORS: Black & Gold
ATHLETIC PHONE: 864-2539
CHEERLEADERS: Cheryl Conner, Kim Lane, Terri Welsh, Lorie Johnson, Janet Wallace, Emily Cox
SPONSOR: Miss Ann Middleton
DRUM MAJORETTE: Sharla Drinnon
TWIRLERS: Kim Griffith, Sonja Tidrow, Tonya Roberts
SUPERINTENDENT: R. K. Sams
PRINCIPAL: Bill Blakley

M SYSTEM

Your FRIENDLY

AFFILIATED SUPER MARKETS

Haskell, Texas

Where your dollar buys more

HALLOWEEN FOOD SAVINGS

DOUBLE S & H GREEN STAMPS WEDNESDAYS
With The Purchase Of \$2.50 Or More

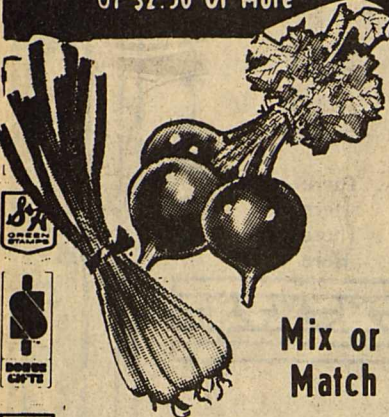

Specials Good
Thurs. Oct. 25
thru Wed. Oct. 31

CRISP RADISHES OR GREEN ONIONS

Mix or Match
2 FOR 29¢

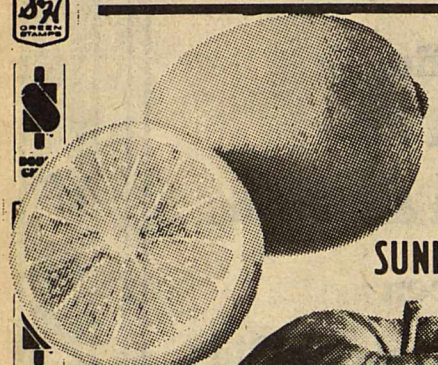

LEMONS
lb. **59¢**

SUNKIST

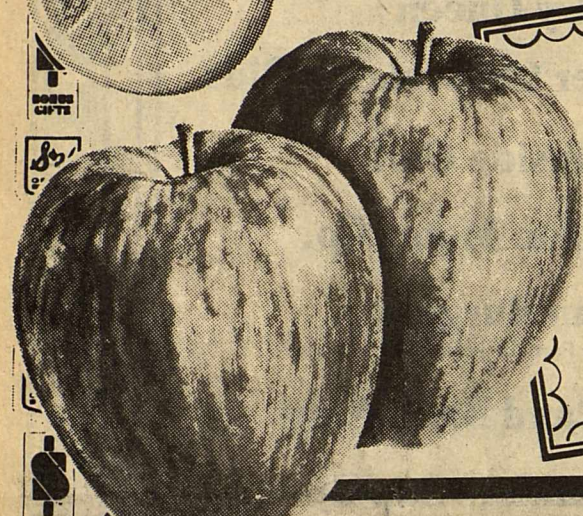

FANCY RED DELICIOUS
APPLES
3 LBS. **\$1.**

HILLSHIRE FARMS Smoked Sausage
lb **\$1.69**

Thrift King
Biscuits
10 count cans **89¢**

SHURFRESH BACON
POUND PKG. **\$1.09**

Fresh Lean
PORK CHOPS
End Cut lb **\$1.19**
Center Cut lb **\$1.59**

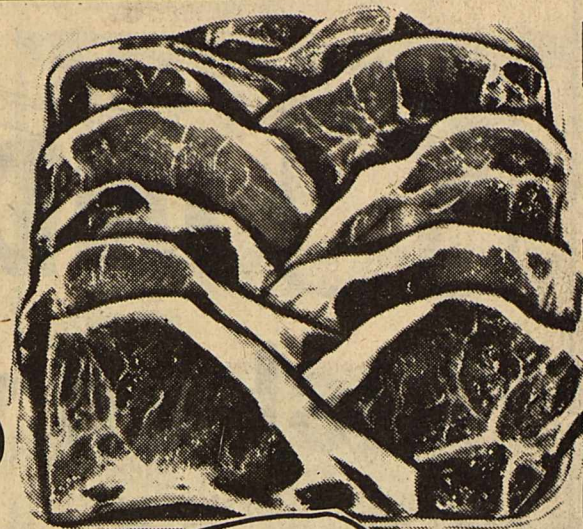

BLUE BONNET OLEO
1-LB. (Quarters)
59¢

Special!
5-LB. BOX
Chicken Breasts \$2.99

- Fab Detergent GIANT 49-OZ. BOX \$1.39
- Palmolive Liquid 22-OZ. BOTTLE 89¢
- Sylvania Light Bulbs 60-75-100 WATT PKG. OF 2 99¢
- Colgate Toothpaste 7-OZ. TUBE \$1.09
- Body on Tap Shampoo \$1.57 VALUE \$1.09
- Nyquil Cold Medicine NORMAL-DRY-OILY 7-oz., \$1.98 Value \$1.19
- 10-OZ. SIZE \$2.99
- \$4.07 VALUE

SHURFINE TUNA
48¢
FLAT CAN
LIMIT 3-WITH \$10.00 GROCERY PURCHASE OR MORE.

FANCY FRESH K.Y. BEANS
lb. **49¢**

Campbell's Tomato SOUP
10 1/2-OZ. CANS **4 FOR 89¢**

Brawny Paper TOWELS
JUMBO ROLL **69¢**

Kraft Pure Mayonnaise
32-OZ. JAR **\$1.39**

Morton Frozen POT PIES
Beef, Chicken, Turkey
3 FOR \$1.00

AURORA TISSUE
Toilet
2-ROLL PACKAGES **\$1.00**

CALIF. VINE RIPE TOMATOES
3 LBS. **\$1.**

CASCADE DISHWASHING DETERGENT
Large 35-oz. **99¢**

SPAM Luncheon Meat
12-OZ. CAN LIMIT 2 **99¢**

Green Giant Cut Green Beans
16-OZ. CANS **3 \$1.**

A & W ROOT BEER
DIET or REG. 64-OZ. BOTTLE **79¢**

CRISCO OIL
LARGE 48-OZ. BOTTLE **\$1.89**

Kraft Macaroni & Cheese Dinners
3 7 1/2 oz boxes **\$1.**

LE SUEUR SWEET PEAS
17-OZ. CANS **2 89¢**

Green Giant Corn
3 17 oz cans **\$1.**

Clorox Bleach
1/2 gallon jug **59¢**

Northern Tissue
4 roll pkg **99¢**

ICE CREAM
SHURFRESH HALF GALLON ROUND CARTON ASSORTED FLAVORS **99¢**

New Hormel Frozen Burritos
16 oz pkg **\$1.29**

Pecan Sheller Clippers
each **\$3.49**

Welch's Grape Jelly-Jam Preserves
26 oz jar **69¢**

Strawberry Preserves
Bama 16 oz jar **89¢**

Hormel Tamales
15 oz can **59¢**

Peak or Prestone Antifreeze
gallon **\$3.69**

Kraft Wrapples
pkg **89¢**

Peter Pan Peanut Butter
28 oz jar **\$1.79**