

# School Vandalism Totals About \$5,000<sup>00</sup>

A serious vandalism incident Monday night was the fourth such event this school year according to local school officials.

In addition to physical damage several items were also stolen.

Local teachers were in Abilene Tuesday attending a teachers

meeting and complete reports of missing items were not available Tuesday.

Officials estimate property damage, cost of repairs and known missing equipment at about \$5,000.00, but add that when all teachers inspect their classrooms the

total may change.

The vandals apparently entered the high school building through a window in the typing room and they proceeded to break windows and damage property throughout the high school and junior high buildings.

Most of the damage was to windows in doors and plate glass. A total of about twenty windows were broken including one large plate glass window near the entrance to the principal's office. The cost of the glass is almost \$150.00 not including installation.

Other damage, which greatly increased the cost of the incident, occurred to four typewriters. The typewriters were damaged beyond repair and included one almost new typewriter which cost about \$700.00.

Also damaged were several other office machines and several telephones.

Small amounts of money was taken from several sources and almost all desks in classrooms were searched.

School officials reported that during the last school year a total of 11 vandalism incidents occurred and that this was the fourth of this school year.

Some of the incidents were limited to damage which could be repaired with only labor or with very little costs.

The incident this week is by far the most expensive and is the first incident in which anything was stolen.

School officials are asking the help of all local citizens in apprehending those guilty of this offense and at the same time request assistance in watching school property to prevent further damage.

Anyone with any information concerning the incident is asked to contact the school administration office, sheriff's office, city police department, or District Attorney's office.

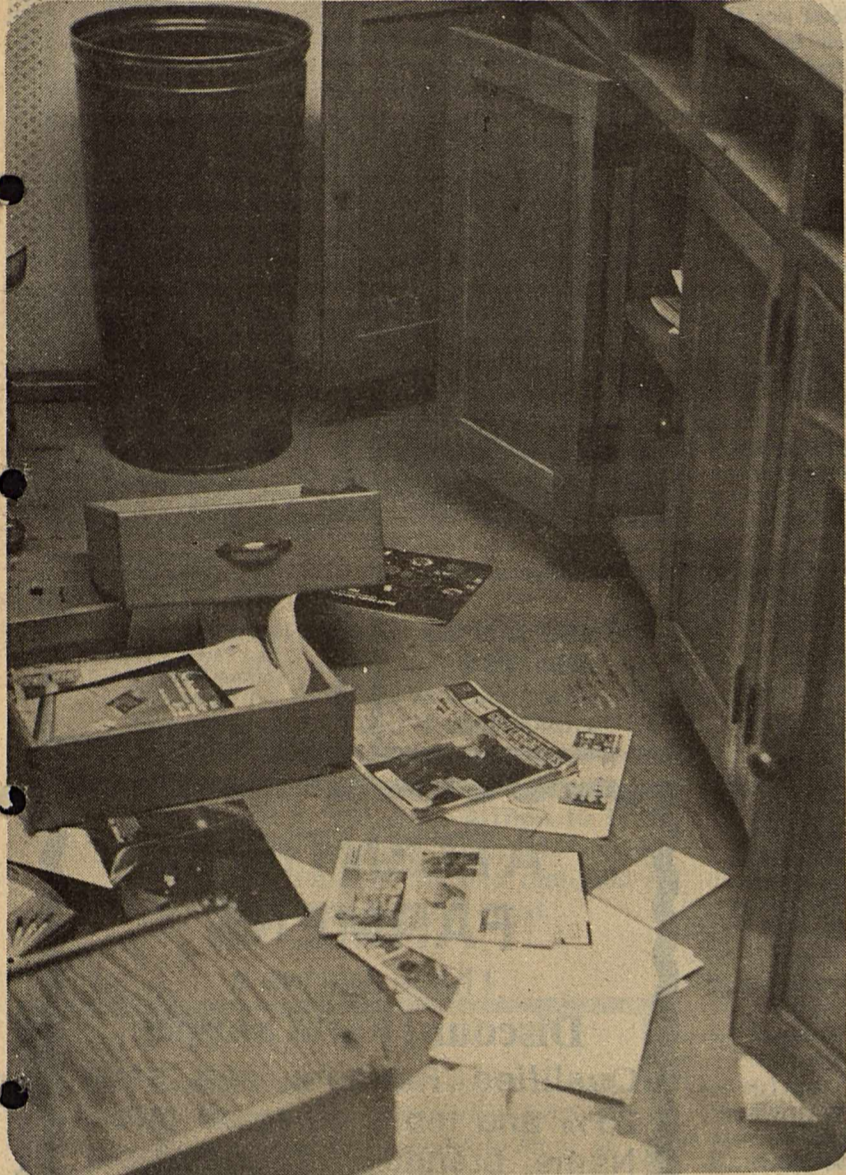

Staff Photo By Don Comedy

## VANDALISM

Included in vandalism at the Haskell Junior High and High School building Monday night was this mess left in the High School principal's office. In addition to the mess, the vandals broke about twenty windows, most of which were in classroom doors, destroyed two telephones, five typewriters, and several other office machines. Pictured right is a typewriter in the principal's office which was damaged beyond repair. Cost of replacement of the typewriter is approximately \$700.00.

# Track Team Finishes Second

After three weeks of training, the Haskell High boys track team gave a strong showing at their first meet held in Wichita Falls on Friday. The team, which has only lost two of last year's members, walked away from the meet as over-all Runner Up with 105 points.

In the Sprint Relay, Joe Benavides, Johnnie Hise, Joe Wilfong and Monnie Hise came up in third place with the Mile Relay team composed of Joe Benavides, Joe Wilfong, Kerry Therwhanger and Joseph Browning taking the

second place ribbon.

Joseph Browning snatched two firsts and Kerry Therwhanger two third place honors for the 120 High Hurdles and 330 Intermediate Hurdles competition.

Running away with first in the 880 Dash was Cary Hannsz with third place for that event going to Joe Ortiz. In the 440 Dash Joe Benavides placed third with Joe Wilfong following with a fifth. In the Mile Run Will Pace placed with a fourth.

The team's Jim Harris, who went

to State Competition last year in the Pole Vault, took third place in the Wichita Falls meet with Kirk Flippin also vaulting for sixth. In the High Jump Joseph Browning came back with a fourth and Johnnie Hise was next with a fifth.

Placing fourth in Discus was Jeff Hatfield.

Commenting on this year's team, Coach Baldwin said he feels the team needs more depth, but he is optimistic about the team's overall performance.



Staff Photo By Gina Jennings

## NEW AMBULANCE

Haskell County EMS has accepted delivery of a new ambulance. The vehicle is in service and features more patient compartment room and additional equipment. The vehicle was delivered recently by representatives of Superior Southwest in Dallas. Cost of the vehicle was approximately \$20,000.00.

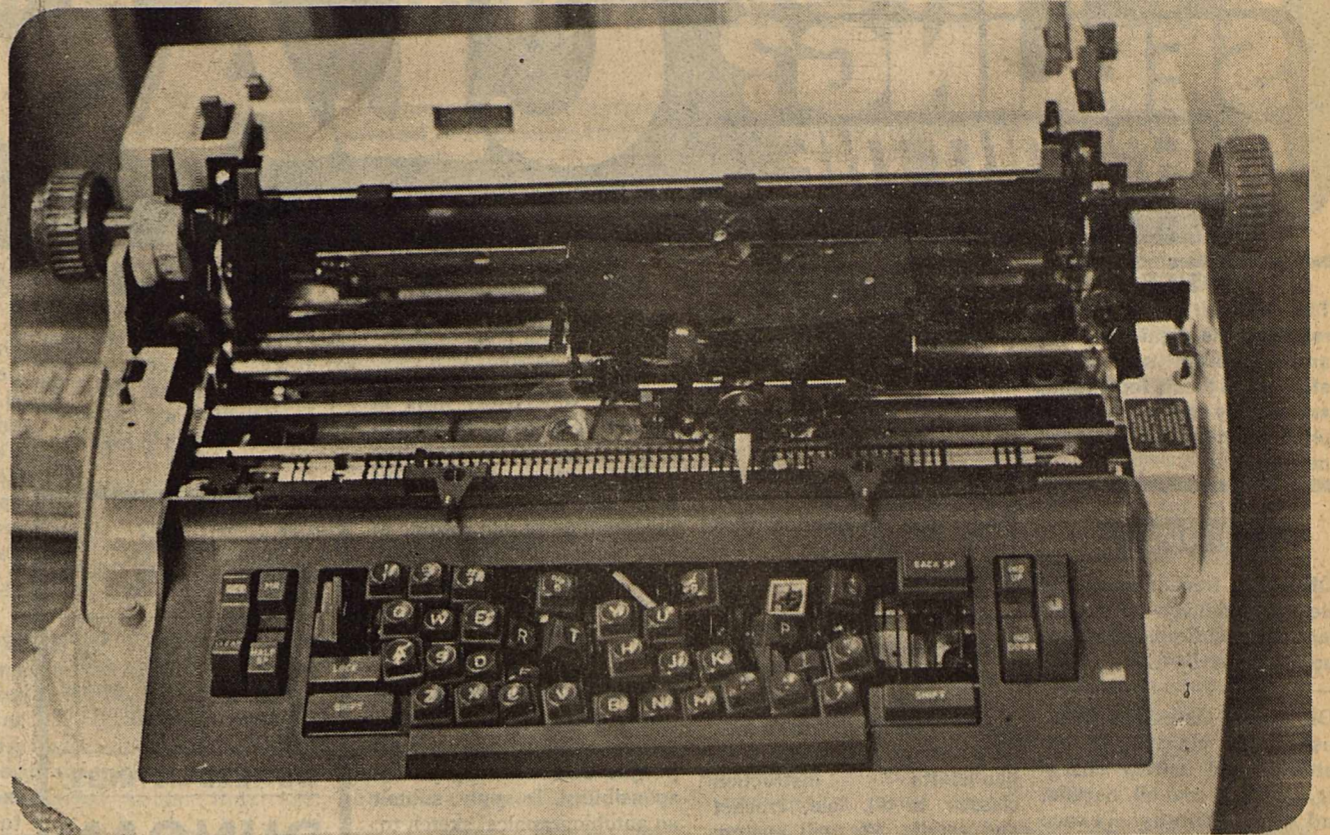

**THE HASKELL**

**25¢ per copy**

**12 PAGES**

**FREE PRESS**

"HASKELL—A GOOD PLACE TO VISIT; A BETTER PLACE TO LIVE"

VOLUME NINETY-FOUR
HASKELL, TEXAS, 79521, MARCH 6, 1980
NUMBER TEN

# Rock N' Rollers Earn Money For American Heart Assn.

Rock n' roll was given a new meaning Saturday at Leisure Lodge

when residents joined in a jamboree to help raise funds for the American Heart Association. With every rocking chair occupied and the halls alive with "walkers and rollers" participants earned donations from sponsors throughout the six hour jamboree.

Residents were so delighted with the entertainment that the band agreed to make a monthly appearance at Leisure Lodge.

Outstanding Rock n' Rollers were Mr. W. O. Lewis and Mrs. Dora Long. Mr. Lewis had the top number of sponsors and Mrs. Long was able to rock the whole six hours breaking only for supper.

"The residents really loved it," said Mrs. Lorene Beason, director of the home. "They feel like so much of the time others are doing things for them and this gave them an opportunity to give something back." Mrs. Beason added that since several at Leisure Lodge are heart patients themselves, they were eager to help raise money for the Heart Association.

## HISD Honor Roll

Haskell Independent School District is pleased to announce the Honor Roll for the Second Quarter of the 1979-1980 school year. A

student must achieve a grade of 90 or above in every class in order to be named to the honor roll.

Honor roll students are:

12th Grade: Giles Kemp, Nancy Kimbrough.

11th Grade: Cindy Everett.

10th Grade: D'Anne Burris, Sharla Drinnon.

9th Grade: Shannon Lane, David Wheatley, Gena Whitaker.

8th Grade: Paul Cox.

7th Grade: David Adams, Harry Henry, Joey Kimbrough, Fred Rike, Denise Burris, Holli High, Holly McBroom, Shane Hadaway.

6th Grade: Angie Arrellano, Lynn Dewey, Kelly Wallace, Becky Holt, Tina Lacey, Chris Lopez, Stephanie Browning, Jill Jennings, Lori McGee, Michael Wallace, Lex Weatherly.

5th Grade: Patricia Henry, B. J. Mitchell, Julie Roewe, Jerry Davis, Marcy Davis, Kelli Gilliam, Kelly Klose, Mary Lehrer.

4th Grade: Bruce Geilhausen, Kirk High, Kelliann Jennings, Sandra Thornhill, Tommy Hairgrove, Matt Lane, Steven Klose, Wayne Geilhausen, Lori Darden.

3rd Grade: LaKay Gibbs, Dalyn Gilly, Loutina Hadaway, Shanna Langford, Bobby Medford, Shawnee Russell, Teresa Unger, Bo Watson, Joy McKeever, Christi Bartley, Dala Harris, Gena Decker, Kevin Mitchell, Paul Harvey.



Photo By Gina Jennings

## READY TO ROCK

It was hard to find a vacant rocking chair during the Rock N' Roll Jamboree for the American Heart Association held at Leisure Lodge. Residents received donations from sponsors for rockin' from 2 to 6 p.m. on Friday. Rockers above are (l to r) Pearl Lackey, Dora Long, Anita Sorrells, Clonie Tarpley, Mary Ray, Ola Mae Smith and Ivy Massie.

**weather**

By Sam Herren  
February Weather  
TEMPERATURE

Hi ..... 83° ..... 28th  
Lo ..... 10° ..... 10th

RAINFALL

Total\* ..... 1.22  
Total to Date ..... 1.52  
Normal to Date ..... 2.14

\*4 inches sleet & snow  
Mar. 28° temperature was the coldest March temperature in 24 years.

# BUYING? SELLING? CHECK OUT THE... CLASSIFIED ADS

**NOTICE**  
The Haskell Free Press reserves the right to edit and/or delete all news stories and locals for length and liability and to refuse to print anything deemed not newsworthy.

**For Sale**  
FOR SALE: Bucher calves for sale. We deliver to locker plant. Haskell County Feeders Supply. Phone 864-2011. 41tc

FOR SALE: Gates fan belts, hoses and clamps, Delco batteries and battery charging, oil filter, coal oil, naphtha, and etc. Wilfong Texaco Service, Phone 864-2766. 1tc

FOR SALE: 75 Grand Prix, extra clean, loaded, 71,000 miles. 864-2800. 9-10p

FOR SALE: 1975 Ford Bronco, black with AM-FM 8 track, 5 new tires and wheels, excellent condition. Can be seen at Bill Wilson Motor Co. 7tc

FOR SALE: 4 row front-end cultivator; 15 shank chisel plow. Call 864-2814 or 673-2794. 6tc

FOR SALE: 1978 Sterling gooseneck cotton module mover. Priced only \$26,000.00. Call 817-864-3210 or 512-786-3414. Manuel Pimental. 8-11p

FOR SALE: Suzuki 75 dirt bike, runs good. \$200.00. 864-2800. 9-10p

FOR SALE: 69 Chevrolet pickup, long-wide bed, good work truck. \$800.00. 864-2800. 9-10p

FOR SALE: French Provincial sofa, mint condition, 4 piece bedroom suite, mattress and springs, upholstered rocker. Mrs. Hallie Chapman, 600 N. Ave F, Friday and Saturday 9-5. 10c

FOR SALE: 1977 Plymouth Sport Fury two door-extra clean-with: AM-FM Stereo radio and cassette player (indash), cruise control, 40 channel C.B. Good gas mileage-good operating condition. Call 864-3845 after 5:00 p.m. 10-12c

FOR SALE: Grown guineas-\$5.00 each or \$7.50 pair. These are tame as they can possibly be. Also, free rent-house cookstove (filthy) and male beagle(ish) dog. Call Jean Baugh 997-2186. 10p

**Miscellaneous**  
INSTANT CASH for any good merchandise, modern or old. Phone 864-3197 anytime. Lackey's, Throckmorton Highway, Haskell, Texas. 36tc

MAKE beaten down carpet nap at doorways bright and fluffy again with Blue Lustre. Perry Bros. 10c

I WILL PAY \$20.00 for silver dollars if they are 1935 or before. Also, 15 to 1 for pre 1964 halves, quarters and dimes. See Doyle or Jean Baugh. 997-2186. 10p

Shop our shelves of EVERY-DAY LOW PRICES at Johnson Pharmacy where low overhead means low prices. 11tc

PORTABLE WELDING: Oil Field insured. 24 hour service. Patterson Welding. Nathan (Pat) Patterson—Owner. 1407 N. Ave. E. Haskell. 864-2264 Res. 864-2204. 23tc

WANTED: Good used furniture and appliances. We buy and sell. Lee Used Furniture 120 N. Swenson St. (one block north of red light on highway 277) Stamford, Texas. Phone 773-5608. 42tc

PHOTOGRAPHY: Studio, weddings, parties and general photography. For information call Mike Newberry 874-3232. 40tc

LET US Price your next prescription. You will be glad you did. Johnson Pharmacy. 17tc

**Miscellaneous**  
NEED YOUR GARDEN tilled? Call Todd Harris after 5:00 864-2516. 7-10p

FARM RAISED CATFISH. Open February 15th. Alive, dressed or you catchum. Booking orders for Catfish Fingerlings. Douglass Catfish Farm, Sylvester. 915-993-4644. 7tc

WE NOW HAVE Formby's Refinishing Products, Village Bath, Pot Pourri, Foroy Candles and Aladdin lamp parts. Handmade gift items, oil paintings and all kinds of handcrafts. Instruction classes, in oil, tole, crochet and acrylic. We will custom make your frames and any wood item. We carry a large selection of ready made frames. Come by the Wigwam Crafts & Plants for all your needs. 1308 N. Ave E, 864-2431. 24tc

SAVE EVEN MORE AT THE DRUG STORE. 24tc

CUSTOM TREFLAN APPLICATION. Contact Jim Pace, 864-3938 or 864-3242. 7-10p

NEW INTERNATIONAL Harvester 86 series Tractors with full 2 year warranty—Priced to Sell—See A.C. or Jerry before you buy—Richardson Truck and Tractor 864-3474. 11tc

WATER WELL DRILLING: House well, Stock, Irrigation Wells, Test Holes. Call W.P. Hise, 864-3727 Haskell, Tx. (Day or Night). 7tc

STANDING AT STUD. Thoroughbred, Son of the Great Rocket Bar. 16 hands high, 1250 lbs. Beat Mr. TatToo first start. Ran 870 yards in Tucson, 1st quarter in 21.93, 870 yards in 46.2 from standing start. 96 S.P.I. around a turn. Will bring this horse to your farm. Fee \$250.00. Call after 7 p.m. 817-743-3361 or 817-773-3204, Rochester, Tx 79544. Victor Davenport. 9-10p

**Collectables**  
Spittoons—Brass, iron, china & enamel. Spuns, Nutcrackers, Boot Jacks—new & old. Ceiling fans in stock again. Music boxes & Hummel Figurines. SHERMAN'S ANTIQUES Northwest corner of square Phone 864-2491

**Garage Sales**  
GARAGE SALE. Junk-a-tique is having garage sale with 25% off. Wooden wheel wagon, iron wheel wagon, cultivators (1 John Deere, 1 Oliver) 1 row harrow, double shavel, iron cook stove, old car wheels, telephone, glassware, handmade items, misc. 1704 N. 1st St. 10c

ESTATE GARAGE SALE. Flowers, pans, curtains, size 12 & 14 women's clothes, iron, towels, table cloths and lots more goodies. Mrs. Hallie Chapman, 600 N. Ave F, Friday and Saturday 9-5. 10c

MOVING SALE. Double oven cook stove, metal cabinets, four poster blonde bedroom suite, recliners, antique chiffron, buffet, misc. Thursday, Friday and Saturday in Weinert, one block north and one block west of caution light. Mrs. Jack Sanders. 10c

WANTED: To buy 50 to 100 acres of land. Call 864-3087 or 864-3322. 5tc

WANTED: Rotor-tilling, gardens and yards. Call 864-3919. 10-13c

I DO GARAGE cleaning and light hauling. Call 864-3877. 10p

Used Color TV's For Sale Cheap Anderson Tire Co. 206 S. Av E 864-2900

TO BE TORN down or moved. Two bedroom farm house with siding. Call 673-2801. 10-11p

**Help Wanted**  
LVN NEEDED: Private agency providing home care services needs responsible LVN for supervisory work in Haskell area. Must be willing to travel, furnish own car. Two years experience and ability to work well with people essential. Send letter and resume to Mrs. Scruggs, Girling Family Care, Box 146, Abilene, Texas 79604 or phone 915-677-2713 for more information. 9-10c

SECRETARY WANTED. Full-time. Position requires a person who is happy with people and who enjoys responsibility. To apply, submit an autobiographical sketch to: Box 2, Haskell, Texas 79521. 9tc

DISHWASHERS WANTED. Part-time waitresses wanted. Contact Haskell Steak House, Bob or Laurie. 10p

NURSES AIDES for all shifts. Minimum wage plus hospital benefits paid by the company. Also relief LVN's. Call 864-3556 for appointment. 10c

IMMEDIATE OPENING for Nurses Aide in Homemaker. Part-time or full time. Call West Texas Home Health Agency, 817-888-5505 or Bertha Pulsue, Haskell 864-2439. 10-11c

**Lost & Found**  
LOST: Black, white faced Hereford calf, approximately 550 lbs. Strayed from farm 1 1/2 miles east of Haskell. Missing about three weeks. Bobby Tidwell, 864-3497. 7tc

**Bus Opportunity**  
YOUR OWN AGENCY LIFE, auto, property Carrier Opportunity in national company offering multi-line insurance products seeking agent with or without experience. Up to \$300 a week plus 100 percent commission. Fringe benefits. Call Ed Walko 817-766-4702 or after 6 p.m. 817-692-5318 or see beginning February 8 each Friday at office located 10 N. Ave D from 10 a.m. 9-12c

**Real Estate**  
FOR SALE: 5 room house, front room and dining room paneled, all carpeted but kitchen, double attached garage, garden and some fruit. Good condition and good neighborhood. Phone 997-2625. 9-10c

FOR SALE: a spacious 3 or 4 bedroom brick home with patio and cellar. Call 1-915-773-2201, Stamford, Tex. night 915-773-2364. 9-11c

FOR SALE: Three bedroom brick, two baths, fireplace, utility room, storm doors, size windows, heavily insulated, patio, brick storage house, water well and fenced. Call 864-2363. 9-10p

FARM HOUSE for sale to be moved. Call 864-3386. 9-10c

WILL TRADE three bedroom brick in Lubbock for farm. Phone 806-792-3603. 3tc

FOR SALE: three bedroom home N. Ave E, close to churches and schools. Contact Lanco Ins. 864-2629. 5tc

FOR SALE: 115 Acres in edge of City Limits. Call Lanco Ins. 8tc

FOR SALE: Two Adjoining cabins on Lake Stamford at Veda's Camp, on paved road, city water, good deep boat channel, on mail and telephone route. Call 817-864-3258. 5tc

FOR SALE: Brick home, three bedrooms, two bath, garage, double lot, choice location, 906 N. Ave F. Interested parties call 1-214-369-7953 after 8:00 p.m. or write Dr. Don D. Smith, 3112 Bryn Mawr, Dallas, Texas 75225. 10c

**Real Estate**  
HOUSE FOR SALE. Two bedroom, corner lot, good part of town, two pecan trees, double carport and plenty of closet space. Call 864-8997 daytime or 864-2878 nights. 9tc

Brick two story, three bedroom, three bath with apartment. Corner lot. 1307 N. Avenue F.

Large three bedroom, corner lot, two fireplaces, cellar, storage shed and garage. Fenced in backyard. Shown by appointment.

**WE NEED LISTINGS.**  
**DUNCAN REALTY**  
Doyle High 864-2515  
The Drug Store  
100 S. Avenue E  
24tc

**FOR SALE**  
3 bedroom brick on one acre. Two full baths, fireplace, 2 car garage, central H/A. Priced to sell.  
New 3 bedroom brick, two baths, double garage, fireplace. One acre. 43,000.  
Large 3 bedroom stucco, \$9,000.  
2 story on 140x140 corner lot. \$19,500.  
Small frame house on Brick St. (Av F).  
Large lot 100x300 on Highway 277 with mobil home and double garage.  
12 lots all together. West part of Haskell.  
2 bedroom, 2 bath, mobil home at Lakeshore Sites. Furnished and ready for occupancy \$10,000.  
3 bedroom brick on two acres, two baths, fireplace, cellar, water well and barns. Reduced to sell.

**A work saver home with closets for all. 3 bedroom brick with 1 1/2 baths, central heat & air on 100x140' lot. \$42,000.**

**THE HARTSFIELD AGENCY**  
INSURANCE-REAL ESTATE  
LOANS  
(817)864-2665  
417S. FIRST ST. HASKELL  
10-11c

**FOR SALE**  
Two houses and nine lots on S. Av E. Joins the Steak House property. \$19,000.  
Three bedroom, two bath B.V. on corner lot, 1806 N. Av H, \$50,000.  
Two bedroom stucco south of hospital. Owner will carry part of paper. \$8,500.  
Large brick on 10 acres. 4 bedroom, 2 bath, with garage apartment. \$100,000.  
Three bedroom, one bath frame on N. Av H. \$18,500.  
Two houses and four choice lots on N. Av H.  
400 acre stock farm on paved road. \$200,000.

**FOR SALE**  
Furr's Real Estate  
409 1/2 S. 1st  
Phone 864-2576  
Open from 9 a.m. to 4 p.m.  
1tc

**PHILPOT'S DITCHING SERVICE**  
Plastic pipe & fittings, sewer pipe. Water & gas lines run. Call Philpot's Supply & Service.  
864-3010  
402 North 1st

**Bluebonnet Cafe**  
Rule, Texas  
Mexican Food Buffet  
Every Tuesday Night  
Catfish Buffet  
Every Thursday Night  
10p

**Card of Thanks**  
CARD OF THANKS  
Our sincere thanks to all that helped with our Uncle Ernest B. Hull, the Doctors and the entire staff at the Rice Springs Care Home, our friends and neighbors. May God bless each one that had a part in any way. The Harry Roberts Family-Grapevine, Texas, The R.A. Harris Family-Haskell.

WE would like to thank everyone for the flowers, cards and visits while I was in the hospital in Haskell and also in Abilene. Your kindness and concern has meant so much to me and my family. Also want to thank each farmer who came out and plowed for me. You will never know what your kindness means to me. Thank you again. The Family of Dale Carroll. 10p

**Card of Thanks**  
We would like to thank all our friends and relatives who were so kind and thoughtful during the passing of our loved one, Mrs. Ester J. King. Thank you for the food brought or sent, for the many beautiful flowers and plants and all the donations given in her memory. We appreciate very much the love and care given her by the Leisure Lodge Care Home and by Dr. Joe E. Thigpen. May each of you be blessed. The family of Mrs. Esther J. King 10p

**THANK YOU CARD**  
I want to thank everyone who sent card, letters, gifts and visits while I was in West Texas Hospital in Abilene. We also thank the ones for flowers, food and all gifts and visits after I got home and very special thanks for all of your prayers. They helped so much. Mrs. Nadine Sorenson

**HOMEOWNERS POLICY**  
Call: Brian Burgess 111 N. Ave. E 864-3250  
State Farm Fire and Casualty Company

**Counts Insurance & Real Estate**  
Knox City  
817-658-3211  
1tc

**FOR SALE**  
160 acres of the best farmland in Haskell County. Two irrigation wells without pumps. \$1,000.00 per acre with 1/2 minerals. Close to O'Brien.  
400 acres, sub-irrigated, all cultivated. 1/2 minerals now with the return of the other 1/2 in a few years if no production. East of Rochester.

**ATTENTION BUSINESS MEN**  
Place your orders for Summer Caps Now. Also other novelties.  
Phone 864-3860 or Contact Richard Albus. 8-11c

**PUMPS**  
Irrigation-Domestic Formation Testing Well Drilling We pull & repair all makes. REA PUMP CO. Haskell, Texas Call 864-3372 after 8 p.m.

**Political Calendar**  
The Haskell Free Press is authorized to make the following announcement for the office in Haskell County, subject to the action of the Democratic Primaries in 1980. Unless otherwise specified the candidates listed paid for the announcement and have designated themselves as campaign treasurer. All political advertising, announcements, and printing is cash in advance.

U.S. REPRESENTATIVE 17TH CONG. DISTRICT Charles Stenholm (re-election)  
STATE REPRESENTATIVE DISTRICT 101 W. S. (BILL) HEATLY (re-election)  
DISTRICT ATTORNEY JOSEPH THIGPEN (re-election) Pd. for by Pam Thigpen.  
COUNTY ATTORNEY CHARLES CHAPMAN (re-election)  
SHERIFF G. T. GARTH GARRETT (re-election)  
RICKI RUSSELL Pd. for by Tony Hollingsworth TRUMAN THERWHANGER  
COUNTY TAX ASSESSOR-COLLECTOR BOBBYE COLLINS CHARLENE BROTHERS  
COUNTY CLERK RHONDA HEWITT MOELLER  
COMMISSIONER PRECINCT 1 W. J. (JACK) MARTIN C. E. (CHUNKY) TIDWELL (re-election)  
FRANKIE SORELLE  
COMMISSIONER PRECINCT 2 (Unexpired term) THELMA EDWARDS MRS. BOBBY L. (MELBA) HOWARD SR. Pd. for by Lloyd & Dolly Feemster  
COMMISSIONER PRECINCT 3 J. R. (RAY) PERRY (re-election) V. W. (VERNAY) HOWARD  
CONSTABLE PRECINCT 1 D. L. (JACK) SPEER (re-election) BILL HENDRIX  
CONSTABLE PRECINCT 5 SAM BASDEN Pd. for by Alton Byrd

**Public Notice**  
NOTICE OF ELECTION  
Notice is hereby given that a school trustee election for the Weinert Independent School District will be held on April 5, 1980 for the purpose of electing to the Board of Trustees of said school district three members. That said election shall be held at the Weinert School with Mrs. Eddie Sanders as presiding judge. Absentee voting will be held in the Superintendent's office beginning March 17 and continuing through April 1 between the hours of 8:30 a.m. and 3:30 p.m. on regular school days. Mrs. Woody Turnbow will be absentee clerk. 10c

**WANTED CONCRETE JOBS**  
Will do driveways, patios, sidewalks, house add-on foundations, also garden curbing or driveway curbing. CALL ANDY LOPEZ 864-2064 after 7 p.m. For Free Estimates

**FOR ALL YOUR GENERAL PLUMBING NEEDS**  
Call Philpot's Supply & Service Center. 864-3010 402 N. 1st

**ELECTRIC SEWERROOTER**  
Cleans clogged pipes, drains, sewers. No digging. No damage. Philpot's Supply & Service 402 North 1st 864-3010

**FOR SALE New Golf Cart Batteries.**  
Call after 5:00 p.m. 864-3860. 10p

**QUALITY NEW HOMES**  
Construction Have lots to build on East Part of Town Tommy McAdams Builder Call 864-2785

**ATTENTION FARMERS**  
I have started a Discount Farm Supply  
Qualified Farmers can save 25% and more off retail price. Name brands. All equipment available. For More info Call 997-2517

**Simpson's Electronics**  
Located in Boggs & Johnson East Side of Square TV & Stereo Repair VHF & UHF Antennas FOR SALE 19" portable B&W Color TV Phone 864-2346 9-12c

**Zachry's Pork Sausage**  
Lean, hi-quality Whole Hog Sausage. Available at your Haskell M-System Store & Tanner Grocery in Rule. Locally made. 9-10c

**The Haskell Free Press**  
Established January 1, 1886 PUBLISHED EVERY THURSDAY

**MEMBER 1980 TEXAS PRESS ASSOCIATION**  
BILL COMEDY—Publisher DON COMEDY—Editor  
Entered as second-class matter at the post office at Box 577, Haskell, Texas 79521, under the Act of March 3, 1879. (USPS 237-040)

**SUBSCRIPTION RATES**  
In Haskell and Adjoining Counties  
One Year ..... \$7.25  
Six Months ..... \$5.00  
Two Years ..... \$14.00  
Elsewhere in Texas  
One Year ..... \$8.50  
Six Months ..... \$6.00  
Two Years ..... \$16.00  
Outside of Texas  
One Year ..... \$10.00  
Six Months ..... \$7.00  
Two Years ..... \$19.00

**NOTICE TO PUBLIC**—Any erroneous reflection upon the character, reputation or standing of any firm, individual or corporation will be gladly corrected upon being called to the attention of the publishers.

**GARRETT METAL DETECTORS A.D.S.**  
MORE THAN A METAL DETECTOR  
This is a unique automatic detection system that represents the very cutting edge of Garrett Electronics technology. With complete capability for coin hunting, cache and relic hunting, nugget shooting, prospecting, and virtually every other type of TH'ing, these are without a doubt the most sensitive, versatile, and dependable Garrett Detectors ever! Come by and see one today or write for free information.  
FACTORY AUTHORIZED DEALER  
**R. G. Walton**  
Phone 864-3172 10p

**Obituaries**

**Mrs. Mollie Lee**

Funeral services for Mrs. Mollie Edna Lee, 95, of Amarillo were held March 2 in the First United Methodist Church of Haskell with Rev. Kenneth Blair, pastor of the Trinity Baptist Church, and Rev. James Putnam, pastor of the First United Methodist Church, officiating. Burial was in Willow Cemetery under the direction of Holden-McCauley Funeral Home.

Mrs. Lee died Feb. 28, 1980 at Amarillo Hospital in Amarillo.

Mrs. Lee was born August 23, 1884 in Freedom, Indiana. She first married D.C. Busby June 5, 1900 near Cisco. He died March 25, 1918. She was married to I.A. Lee on May 30, 1918 in Haskell and he preceded her in death in 1944. She was a housewife and a member of the Fundamental Baptist Church.

Survivors include: three daughters, Retta Baccus of Haskell, Pat Woodard of Abilene and Omega Stansell of Amarillo; three sons, Clinton Busby of Washington State, I.A. Lee of Amarillo and Weldon Lee of Lubbock; 23 grandchildren; and 52 great grandchildren.

Pallbearers were W.H. Baccus, Richard Baccus, Clinton Baccus, Duane Baccus, Johnny Busby and Ray Derryberry. Honorary pallbearers included R.D. Busby, Don Robertson, Mickey Busby, Derrell Busby, Kenneth Wilde, Frank Stiles, and Charles Busby.

**Ernest Hull**

Funeral services were held for Ernest B. Hull, 86, of Haskell February 25 at Greenwood Chapel in Fort Worth with Rev. Lennie Davis officiating. Burial was in Greenwood Memorial Park under the direction of Greenwood Funeral Home.

Mr. Hull died Feb. 22, 1980 at Rice Springs Care Home.

Mr. Hull was born Sept. 9, 1894 in Arkansas. He married Pearl Taylor in 1932 at Fort Worth. His wife preceded him in death in 1977. He was a member of the Church of Christ.

Survivors include: one daughter, Trisia Mary Yarbour of Little Rock, Ark.; one sister, Edna Landers, North Little Rock, Ark.; two grandchildren; several nieces and nephews including Mrs. R.A. Harris of Haskell.

**Men Squawk About Women's Draft**

By Gina Jennings

It never happens exactly like this in the movies. They stare long and lovingly into each other's eyes. Just before the train heaves out of the station, the soldier gives her mate one passionate farewell kiss. Wrenching herself from his arms at the last possible moment, she leaps to the steps of the train as it grinds and squeals out of the station. As the painful distance increases, she strains for one last look at her husband standing on the platform, dabbing his eyes with his handkerchief, a baby in one arm and a whining child tugging at the knee of his trousers. Still, she is a brave soldier. Brushing aside the tender pain of parting, she doesn't look back but resolves to serve the Country that needs her.

Certainly no seasoned

mother could fail to be enchanted with such a scene. But she is alone in her appreciation. Calls of distress are rising throughout the nation.

Most men are alarmed at the prospect of their wives being forced to leave hearth and home for bunk and barrack. Single and childless women are joining anti-draft demonstrations, appalled at the thought of their hitherto unblighted E.R.A.-guaranteed futures being marred by Uncle Sam's demands.

Yet one segment of the populous remains mysteriously silent during all the fuss. The young "Mothers of America" themselves have not united against the threat of compulsory military service. Could it be that they are not alarmed? Could it even be that somewhere, deep in their maternal souls, they are

delighted at this potential reversal of traditional American roles?

These mothers are not naive. They know that doing a stretch in boot camp has its rigours. They also know that it is three meals a day (cooked by somebody else), an uninterrupted night's sleep (it is unlikely that her bunk-buddies will wake her with requests for drinks of water or demand an escort to the bathroom in the middle of the night), and waking up to only one unmade bed.

There is no challenge which the army can fling in the face of a typical mother which she has not already met and conquered in domestic life. A simple run through an obstacle course is no threat to a woman who has often done as much through her own living-room. Slogging wasit-deep through a swamp does not

intimidate someone who's faced unflinchingly the murky waters of a week-old diaper pail.

No combat exercise can daunt the brave feminine warrior who has battled the market throngs on double stamp day. And no barracks inspection, however stringent it may be, can cause a woman to quaver when she's already faced innumerable "just thought I'd drop by" visits from a leering mother-in-law.

The reason for her silence is that there is nothing a woman's country can ask of her that has not already been required by her family. And her star-spangled Uncle is willing to give what her husband never does—a paycheck. Short of actual mortal combat, the lady has nothing to fear.

Most of the squawks about the problems of sexual dis-

crimination which would be posed by the conscription of women are being made by men. Husbands and fathers are wringing their hands and trying to reassure each other that Congress will never approve this preposterous proposal.

These are not men who are wary of the problems that must be faced by such a drastic structural change in the armed services...not men who are jealously guarding the structure of the American home...not even men who believe that women are unable to cope with the demands of military life...

No. These agonized cries are coming from big, strong men who are absolutely terrified of being left alone for two years with the kids. All the while, their wives are smiling demurely...and saying nothing.



(Photo By Gina Jennings)

**GET HOPPING**

Cristi Guess of Weinert was taking her turn jumping rope while other members of her team rested Saturday morning during the Jump-A-Thon at Paint Creek School. Five teams consisting of six jumpers each from Paint Creek, Weinert and Rochester participated in the Jump-A-Thon to help raise money for the American Heart Association. Participants had recruited a total of 294 sponsors for the event.

**ROARING MARCH VALUES**



Gooch <b>Bologna</b> lb <b>98¢</b>	Lynden Farm <b>French Fries</b> 2 lb bag <b>69¢</b>
Gooch <b>Wieners</b> pkg <b>89¢</b>	Texas No. 1 <b>Cabbage</b> lb <b>10¢</b>
Small, Lean <b>Pork Ribs</b> lb <b>\$1<sup>19</sup></b>	Del Monte <b>Bananas</b> lb <b>29¢</b>
<b>Pork Roast</b> lb <b>98¢</b>	Green Giant <b>Corn</b> 3 cans <b>\$1<sup>00</sup></b>
<b>Pork Steak</b> lb <b>\$1<sup>19</sup></b>	Wolf <b>Chili</b> 15 oz can <b>89¢</b>
Fresh <b>Sausage</b> lb <b>98¢</b>	Bama Apricot <b>Preserves</b> 16 oz <b>79¢</b>
<b>Hamburger Meat</b> lb <b>\$1<sup>29</sup></b>	Schilling <b>Black Pepper</b> 4 oz can <b>89¢</b>
Mrs. Bairds <b>Vienna Rolls</b> pkg <b>79¢</b>	Welch or Sunrise <b>Drinks</b> 6 cans <b>\$1<sup>29</sup></b>
Town Talk <b>Bread</b> Large Loaf <b>59¢</b>	Van Camp <b>Pork &amp; Beans</b> 31 oz can <b>65¢</b>
Del Monte <b>Tomato Juice</b> 46 oz can <b>69¢</b>	VIP <b>Tomato Sauce</b> 8 oz can <b>19¢</b>
Gladiola <b>Flour</b> 5 lb <b>89¢</b>	No. 1 For Tamales <b>Corn Husks</b> pkg <b>79¢</b>

**POGUE GROCERY**

—Extra Parking Behind The Store. Home Owned and Operated—

113 North Avenue E

Phone 864-2015

Haskell, Texas

Our sincere thank you for the love and sympathy shown to us during this time of sorrow. Howard would be honored to know of the many lives he quietly touched in his 26 years as your Chrysler Corporation Dealer. Howard was "Perry Motor Company" and without him we choose not to continue the business.

The Howard Perry, Jr. Family

For any information concerning Perry Motor Company, please contact Pat Byford at 864-3009.

Why settle for less?  
Choose Frigidaire Quality  
And Dependability...

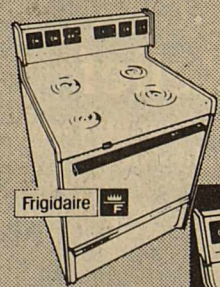

Frigidaire 30" Range

Offer you so much more in

- Value
- Quality
- Dependability

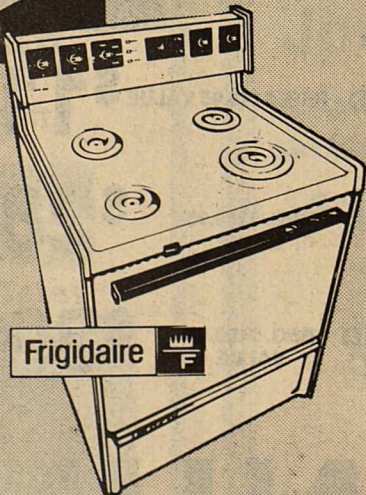
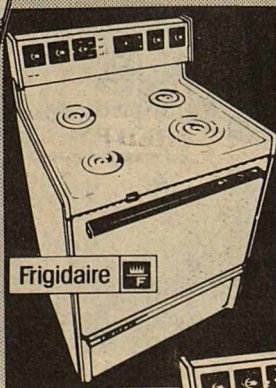

You can program the oven to start baking or roasting at the time and temperature you desire, — even tell it when to stop — thanks to automatic Cookmaster controls.

Put the drudgery of oven cleaning behind you. The Electric-Clean oven can clean itself automatically.

For better, more uniform broiling, a self-cleaning Broiler Shield reflects heat from the broiler unit away from the top of the oven and back across the broil area.

WEST TEXAS UTILITIES COMPANY



A Member of The Central and South West System

Qualified Factory-Trained Servicemen Offer You The Finest in Appliance Service

# McAdams, Stovall Married In Katy

Susan Gail Stovall and Gary Lynn McAdams of Abilene were united in marriage Jan. 5 in Katy First Baptist Church. The Rev. C.T. Jackson of Haskell, retired Methodist minister and grandfather of the groom, assisted the Rev. Robert K. Skomp, pastor of the First Christian Church in Baytown, in performing the ceremony.

Parents of the bride and groom are Mr. and Mrs. W.D. Stovall of Katy and Mr. and Mrs. Tommy G. McAdams of Haskell.

Providing the nuptial organ music was Mrs. Ethel Busch of Baytown. To their own guitar accompaniment, Michael and Mitchell Fralick sang the wedding songs.

Given in marriage by her father, the bride wore a gown of silk organza and re-embroidered Chantilly lace and pearls. The lace bodice featured a V-neck and bishop sleeves cuffed in lace and tiny buttons. The front of the overlay, A-line, lace edged skirt was scattered with medallions of lace, flowing into a lace edged chapel train.

The bride chose a matching lace Juliette cap with a fingertip veil of illusion edged in Chantilly lace. She carried a traditional cascade bouquet of

sonya roses, stephanotis, baby's breath and English ivy. Melissa Ann Thompson, a cousin of the bride, was maid of honor.

Bridesmaids were Tracey Gallager of Dumas; Christie Love, sister of the groom, of Crystal City; Meridyth Girndty; Jackie Dearing of Houston and Kim Clanton, the groom's cousin, of Cohoma.

The attendants wore beige silk blouses with lace yokes, tied at the neck with a bow and brown moire taffeta skirts. They carried colonial nosegays of carnations, sonya roses, white starburst mums and baby's breath accented with greenery, outlined with beige lace. They wore fresh flowers in their hair.

Flower girl Paula Kay Clanton of Cohoma, cousin of the groom, wore fresh flowers in her hair matching the basket of flowers she was carrying. Mark McAdams served as ring bearer for the ceremony.

Thomas McAdams of Haskell served his brother as best man. Groomsman were Mark Money of Abilene; Cris Love, brother-in-law of the groom, of Crystal City; Doug Hanson, the groom's cousin; Dwayne Stovall, brother of the bride and Robert McAdams of

Haskell, brother of the groom, was junior groomsman.

Mrs. Stovall wore a long sleeved ivory silk blouse and a brown silk waltz length skirt. Mrs. McAdams wore a long face patchwork skirt with a brown blouse and ivory lace jacket.

The reception, immediately following the ceremony, was in the church Fellowship Hall. The bride's table, covered with beige Belgium lace, held the tiered wedding cake that surrounded a miniature water fountain. Fruit punch was served from a silver service and a punch fountain on a separate lace covered round table.

The groom's table was appointed with a silver coffee service and a chocolate cake circled with fresh flowers and greenery in which small wood carpenter tools were nestled.

Arrangements of sonya carnations, roses, starburst poms and greenery were used throughout the reception area.

Members of the house party were Sharon Wachel, Cindy Coffey, Laura Dolen, Cindy Bartlett; Javona Jordon of Baytown; Linna Merritt of San Antonio and Stephanie Couner of Houston.

The bride is a sophomore physical education major at McMurry College in Abilene where she is a cheerleader, a member of the band and choir and is social chairman of Delta Beta Epsilon.

The groom is a sophomore business major at McMurry and works for Abilene Portable Buildings.

For their wedding trip to Houston and San Antonio, the bride wore a white dress with a brown suede jacket with brown accessories. Her corsage was of sonya roses, stephanotis and baby's breath.

Mr. and Mrs. McAdams are living in Abilene.

Out-of-town guests were Mr. and Mrs. W.D. Stovall III of New London; Mr. and Mrs. Mark Ayers of Scurry; Mr. and Mrs. John Farquhar of San Antonio; Mr. and Mrs. Paul Hempill, Mrs. Lucretia Donnelly, Mr. and Mrs. Jack Kimmons, Mr. and Mrs. Harold Brown, Mr. and Mrs. Pat Files, Dr. and Mrs. James Moore, all of Baytown; Mr. and Mrs. E.R. Thompson of Refugio; Mr. and Mrs. Guinette Gibbs and family of Los Angeles, Calif.; Mr. and Mrs. Ronnie Clanton of Cohoma; Mrs. Claudia Thompson, the bride's grandmother, of Corpus Christi; and the Rev. and Mrs. C.T. Jackson of Haskell, grandparents of the groom.



MR. AND MRS. GARY LYNN McADAMS

# Extension Homemakers Discuss Projects

The Haskell County Extension Homemakers met at 2:00 p.m. on February 13 in the County Extension Office kitchen. Fourteen members and the Home Economics Agent were present.

Mrs. Paul Fischer, president, presided over the meeting. Mrs. Burl Medford, Mrs. M.E. Overton, and Mrs. Paul Fischer each read a thought provoking poem to the Council.

Mrs. Tom Yates called the roll after which she read the minutes of the January meeting.

The minutes were approved as read.

Mrs. Eldon Anderson reported that there was a balance of \$1,578.55 in the bank.

Since the Paint Creek Club had not had their monthly meeting, the Recommendations could not be acted on. This will be done at the March Council Meeting. Weinert and Josslet clubs reported their desired changes to the Recommendations. Weinert felt it would be best to change the month from September to

October under number 1 following Club in the Program Committee's Recommendation. The Josslet Club suggested that the Council not sponsor another county cookbook.

Mrs. Floyd McGuire announced that the Josslet Club will be hostess for March.

The Council decided to leave the decision about the County 4-H Food Show Awards to the Agent. It was suggested that cookbooks be purchased.

Mrs. Adell Thomas re-

ported that the TEHA training meeting had been rescheduled for February 25.

The Agent reported that the District Meeting will be April 17 in Seymour. Delegates and Alternates names must be finalized at the March Council Meeting. The Agent also asked for volunteers to help tally scores at the County Food Show. Mrs. Eldon Anderson, Mrs. Adell Thomas, and Mrs. Tom Yates graciously volunteered to help out.

The unfinished business was taken care of next. The Valentine party was briefly discussed and the scholarship applications were discussed.

There was no new business. Mrs. Carl Bailey gave the summarizer's report after which the meeting was adjourned.

Paint Creek members served refreshments from a Valentine decorated table.

# Family Living Subcommittee Sets Shortcourse On Sewing

The Family Living Subcommittee of the Haskell County Program Building Committee met in the County Extension Office Kitchen at 2:00 p.m. on February 20, 1980.

The five members present were: Mrs. Martin Coleman, Mrs. Carl Bailey, Mrs. Paul Fischer, Mrs. Eldon Anderson, and Mrs. Adell Thomas.

The Family Living Committee works with the Home Economics Extension Agent in planning county-wide programs in a specific educational area for the county. This year's in-depth area is Clothing.

The committee decided to have a Shortcourse on Sewing Tips on April 22. There will be two sessions, one at 10:00 a.m. in which a slide presentation will be viewed of the fashions for spring/summer season. This will be presented by the Agent. The other session will begin at 1:30 p.m. with Amelia Perry giving sewing tips. Both sessions will be at the Haskell National Bank Community Room.

A Seminar on Recycling Clothing was also discussed. The committee desired to have

not yet definite.

There will also be a tailoring workshop held the last of August and the first of September. Final plans will be made later when a meeting place is found. It was suggested this begin each meeting day at 1:30 p.m. depending on the meeting place.

For their wedding trip to Houston and San Antonio, the bride wore a white dress with a brown suede jacket with brown accessories. Her corsage was of sonya roses, stephanotis and baby's breath.

Mr. and Mrs. McAdams are living in Abilene.

Out-of-town guests were Mr. and Mrs. W.D. Stovall III of New London; Mr. and Mrs. Mark Ayers of Scurry; Mr. and Mrs. John Farquhar of San Antonio; Mr. and Mrs. Paul Hempill, Mrs. Lucretia Donnelly, Mr. and Mrs. Jack Kimmons, Mr. and Mrs. Harold Brown, Mr. and Mrs. Pat Files, Dr. and Mrs. James Moore, all of Baytown; Mr. and Mrs. E.R. Thompson of Refugio; Mr. and Mrs. Guinette Gibbs and family of Los Angeles, Calif.; Mr. and Mrs. Ronnie Clanton of Cohoma; Mrs. Claudia Thompson, the bride's grandmother, of Corpus Christi; and the Rev. and Mrs. C.T. Jackson of Haskell, grandparents of the groom.

# Study Club Treats Husbands

The Progressive Study Club members treated their husbands to dinner and entertainment at their last meeting. The yearbook committee with Mrs. Virgil Cobb as chairman hosted the evening.

The committee used blue bandana print cloths on the serving tables accented with wrought iron votive lamps as decorations. A barbecue dinner was served, further carrying out a country-western theme.

"Interlude," a group of students from Abilene Christian High School provided the entertainment. The music they played ranged from "oldies but goodies" with audience participation to more recent hits to country-western. A very enjoyable evening!

# Art Association Sets Meeting March 10

The Brazos West Art Association will have its regular monthly meeting Monday, Mar. 10, at 7:00 p.m. in the Haskell National Bank Community Room.

The guest artist will be Mary Rike of Haskell who will give a demonstration in oils.

## SUPP HOSE® 20% Off Sale through March 15

America's best known brand of support hosiery. Control top, ventilated cotton lined crotch, reinforced toe or sandalfoot. Colors of dusty taupe, true tan, cafe beige, soft nude of white.

**Reg. \$5.95 Sale Price \$4.76**

409 South First  
Phone 864-2901

# New Luxury Quilt Morn-o-Pedic at affordable prices

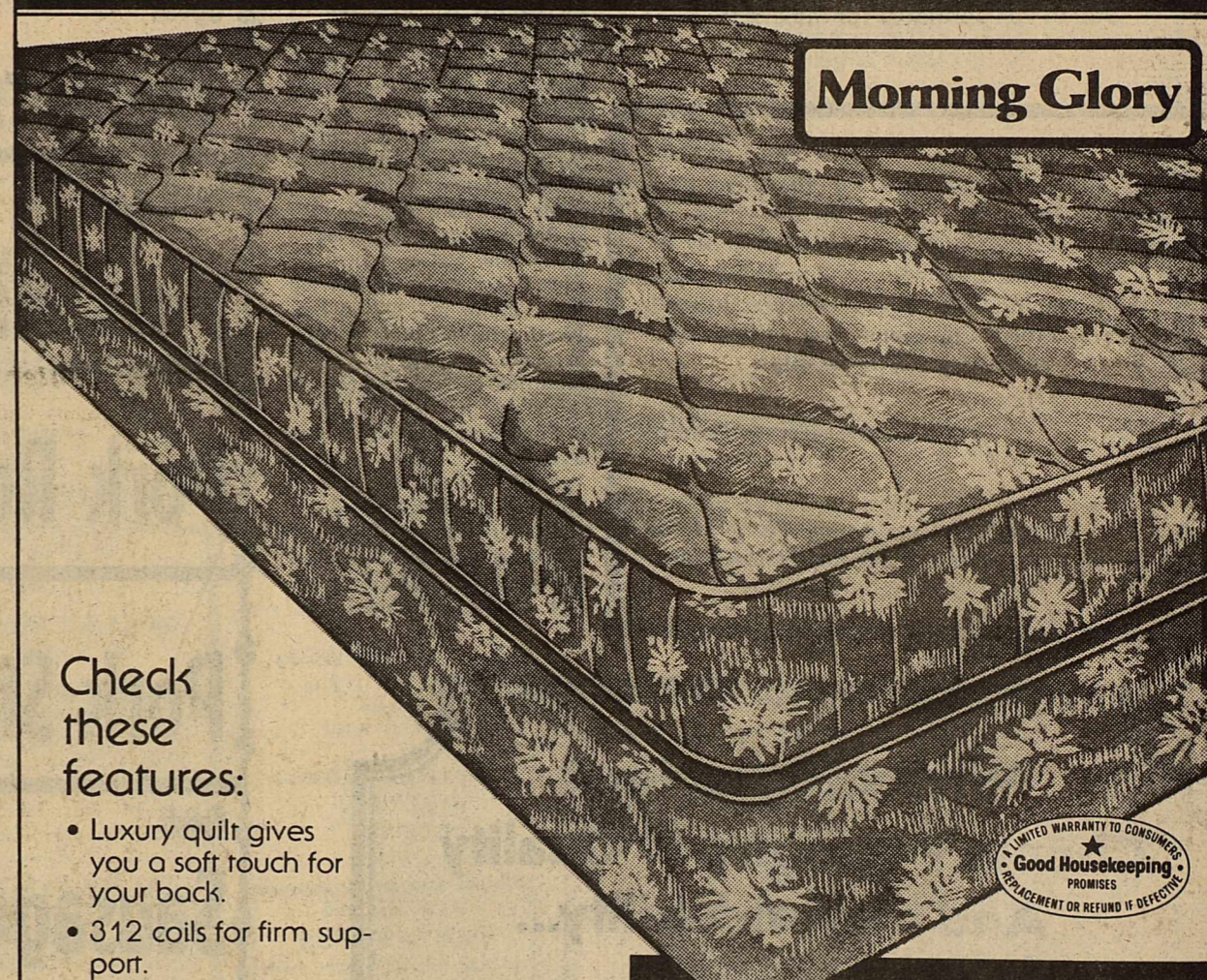

Check these features:

- Luxury quilt gives you a soft touch for your back.
- 312 coils for firm support.
- Multi-needle quilted to a rich damask cover.
- Thick layers of cotton felt.
- Good Housekeeping Seal of Approval



## Morning Glory Back Relief®

... always your best buy for firm support and a good night's sleep!

TWIN SIZE  
MATTRESS AND BOX SPRINGS

REG. \$119.95 VALUE **\$99.95** Each Piece.

FULL SIZE  
MATTRESS AND BOX SPRINGS REG. \$149.95 VALUE **\$119.95** Each Piece

QUEEN SIZE  
MATTRESS AND BOX SPRINGS REG. \$359.95 VALUE **\$289.95** Set

KING SIZE  
MATTRESS AND BOX SPRINGS REG. \$499.95 VALUE **\$399.95** Set

# BYNUM'S Furniture & Carpets

Haskell, Texas

## Stamford Lioness Club FABRIC SALE

Lion's Club Building

Friday, March 7  
10 a.m. to 5 p.m.

Saturday, March 8  
9 a.m. to 4 p.m.

Full Bolts of All Fabrics.  
Come buy this lovely material.

**Don't Forget**

**March 8th**

**Sat. 2:30**

## Lane-Felker's Ruby Anniversary Fashion Show

at the  
**Country Club**  
a Benefit Sponsored by the  
**Progressive Study Club**  
(Dessert Served)  
Call Lane-Felker for tickets.  
Limited Seating Capacity 200  
Tickets \$3.00  
No tickets available at the door

**Lane-Felker**

## Smitty by Coty

Catch the Spirit

1.5 fluid oz. **\$3.25**  
\$6.00 value

---

A Luxurious, Limited Event

## Emeraude by Coty

Cologne Spray

\$5.00 value **\$3.25**

**Johnson Pharmacy**

418 North First — Haskell, Texas  
—Your Prescription Center—  
Open 8:00 to 5:30 p.m. — Closed Sunday  
Nights and Sundays Call 864-3439



### FIVE GENERATIONS

An annual Christmas celebration at the home of Mrs. Gene Crenshaw was the occasion for a picture of the five generations in that family. Pictured are (l to r) Tommy McAdams, Thomas McAdams, Mrs. Thomas J. McAdams, Mrs. Gene Crenshaw and Tiffany Laura McAdams.

## E. C. C. Program Serves 106 People

**By Marsha Whittemore**  
We are in the second week of our new program and are very proud to report we served 106 persons on our first three serving days.

The meals were prepared at the kitchen in the Carrol Building; brought to the center and served. Everyone worked smoothly and we enjoyed it immensely.

Many saw old friends, then met new ones. It was once said, "Strangers are only friends we've yet to meet." They were right and the ones we served this week were very wonderful friends.

Our nutrition program is open to all who are 60 years of age or over, and their spouses regardless of age. You are welcome if you drive a buggy or a gold Mark IV. The purpose of this project is to offer Nutrition balanced meals for better health, physical and mental. When we have not eaten the proper foods, it takes its toll on our bodies as well as our minds.

The meals are served Monday, Wednesday, and Friday. Please call 864-3875 before each serving day or by 9:30 a.m. so that you may turn in your reservation. Contributions to cover cost of the meal are invited and are accepted in confidential manner. However, persons who are unable to contribute should feel free to participate in all areas of the program. Contributions will be returned to the Nutrition Project to cover the cost of meals above the level of Federal funding. A charge of \$2.00 per meal will be made to guests under 60 years of age.

If transportation to the Center is needed, or for further information dial 864-3875.

Our Menu for the coming week are:

- MONDAY March 10**  
Spanish Meatballs  
Zucchini Squash  
Tossed Salad w/ dressing  
Mexican Corn Bread  
Ice Cream Cups
- WEDNESDAY March 12**  
German Sausage  
Pinto Beans  
Mixed Vegetables  
Corn Bread  
Cinnamon Pears
- FRIDAY March 14**  
Luncheon Steak/Brown Gravy  
Creamed Potatoes  
Tomatoes & Okra  
Hot Rolls  
Peanut Butter Cookies

### Remember Now So You Can Remember Then.

**A Professional 8 x 10 Color Portrait For 88 Cents**  
All ages welcome - babies, adults, and families! Choose from our selection of scenic and color backgrounds. We'll select poses, and additional portraits will be available with no obligation. Satisfaction always, or your money cheerfully refunded.

88¢ per sitting. No charge for additional group subjects. One special per person. Backgrounds may occasionally change. Remember, children must be accompanied by parent.

**These Days Only Thursday, March 6 Friday, March 7 & Saturday, March 8 Daily: 10 a.m.-5:30 p.m. Saturday: 10 a.m.-4:30 p.m.**

**PERRYS**  
11 North Av D — Haskell, Texas



Portraits Back in Time For Easter

## Winning 4-H Food Show Recipes

### Banana Split Cake

By Marcy Davis

**Crust:**  
2 C. graham cracker crumbs  
½ C. sugar  
½ C. Miracle Whip margarine  
Mix ingredients for crust and pat out in 9½X13 pan. Bake at 375 degrees for 8 minutes.

**Cool.**  
**Filling:**  
2 sticks Miracle Whip margarine  
2 eggs  
2 C. powdered sugar  
1/8 tsp. lemon flavoring  
1/8 tsp. vanilla flavoring  
Cream margarine and add 1 egg at a time, beating thoroughly after each egg. Add powdered sugar, one cup at a time and mix well. Add lemon and vanilla flavoring and mix.

**Fruit:**  
4 to 6 bananas  
2 cans crushed pineapple (drained)

Layer filling, bananas and pineapple and repeat.

**Topping:** Spread 1 large carton cool whip on top of cake and decorate with cherries and chopped pecans if desired. Chill before serving.

### Cinnamon Coffe Cake

By Sonja Tidrow

4 to 4½ cups all purpose flour  
1/3 C. sugar  
2 tsp. salt  
1 C. milk  
½ C. margarine  
2 eggs  
¼ C. margarine, melted  
1 C. sugar  
1 C. chopped nuts  
2 tsp. cinnamon

In large mixer bowl, combine 1½ cups flour, sugar, salt and dry yeast. In saucepan, heat milk and margarine until milk is warm. (Butter does not need to melt.) Add eggs and warm milk to flour mixture. Blend at lowest speed until moistened;

beat 3 minutes at medium speed. By hand, stir in remaining flour to form a stiff dough. Knead on floured board until smooth and elastic, 2 to 3 minutes. Place in a greased bowl, turning to grease top. Cover: let rise in warm place until light and doubled in size, about one hour.

Punch down dough; divide in half. Roll out each half on floured board to a 10" X 15" rectangle. Brush each with butter, sprinkle with mixture of sugar, nuts and cinnamon. Roll each up, jelly-roll fashion, starting with 15-inch side. Place each, seam-side up, on greased cookie sheet. Fold half the roll over on top of other half, sealing ends together. Starting at folded end, cut with scissors down center of roll to within 1 inch of other end. Turn the cut halves out, cut-side up, to form a heart or cut slits 1 inch apart and form into a circle, or form loaf and place in loaf pan. Cover; let rise in warm place until light and doubled in size, about 1 hour. Bake at 350° for 18 to 20 minutes until golden brown. Yield 2 coffe cakes

### Crunchy Carrot Balls

By Jill Jennings

1-3oz. pkg. cream cheese  
¼ C. shredded cheddar cheese  
1 tsp. honey  
2 Tbsp. finely snipped parsley

Mrs. J.M. Glass and Eula Faye Crawford hosted the Christian Missionary Society March 4, in Mrs. Glass's home with fourteen members present.

### CMS Society To Host Choir

Suzanne Pollard, the president, conducted a business meeting in which plans were made to host the forty member Dallas Christian College Choir on Sunday, March 23, when they will present a musical program at the Christian Church.

Ruby Holt gave a beautiful devotion, followed by an inspiring discussion on "When I Ask Others to Pray for Me—Change" by Judy Lanier. The hostesses served refreshments.

### Around Town

**Master Gunn Sergeant George O. Lowlor** has returned home to San Clemente, California after an over-seas tour of duty. He is the son-in-law of Mrs. Vivian B. Akins of Haskell.

**Mr. and Mrs. Phillip Cockerell** visited with his brother and family, Mr. and Mrs. Larry Cockerell in Abilene over the weekend.

**Mr. and Mrs. John Conn** and boys, David and Daniel of Odessa spent the weekend with her parents, Mr. and Mrs. J.W. Hawkins and other relatives.

**Mr. and Mrs. Dolan Vaughn** and children of Panhandle visited with his mother, Mrs. Mamie Vaughn on Saturday.

### Cancer Center

The Haskell County Cancer Center meets each Thursday at 2:00 p.m. and works until 4:00 p.m. They meet in the Southwest room on the third floor of the Courthouse.

The Center needs old clean sheets, towels and blankets. The Center thanks each one that has brought them to the Center.

The workers that have worked during the months of January and February are Ethel Thomas, Era Davis, Laura Overton, Grace Montgomery, Dora Klose, Lucile McCurley and May Brock.

### Hospital Notes

**ADMISSIONS**  
MEDICAL: Jack Walker, Haskell; Eddie McKeever, Haskell; Lottie Cook, Haskell; Ida Brinlee, Haskell; June Smith, Haskell; Eva Hisey, Haskell. SURGICAL: Dora Guerrero, Stamford; E.H. Burnett, Haskell.

**DISMISSALS**  
Oda Yeary, Paul Stovall, Pat O'Keefe, Maude Jones, Roy Norman, Kate Hemphill, Edna Burnett, Betty Bednarz, Leonard Jones, Jerry Camp.

### BIRTHDAY

Mr. Guss Johnson of Buffalo will be celebrating his 100th birthday Monday, March 10. Mr. Johnson is the father of former Haskell resident George Johnson and the grandfather of Mrs. Johnny Billington of Haskell. Mr. Johnson would like to receive cards and letters. His address is Guss Johnson, Buffalo, Tx. 75831

### Alternative 2: Defer plant and equipment additions

We've already done that...or as much as we possibly could. Texas has been experiencing unprecedented growth and that's nice, because growth is healthy. The trouble is we have had to spend (and borrow) unprecedented amounts of money (at unprecedented interest rates) to provide the facilities to meet that growth. And the dollars we spent in 1979 and will spend in 1980 don't buy as much as they used to. They don't even buy as much as they did the last time we had increases in rates - 1976. We've had customers tell us, "Look, my service is fine. Let it stay the same until 1999, just leave the rates alone." Sounds great, but it's not that simple. Even if it were possible, we'd still be spending millions each year just to maintain what's out there now. Practically speaking, however, we can't stand still. The rules under which we operate say we must meet all reasonable service requests in a timely manner. Telephone equipment is complex and it can't be put in overnight. With the way Texas has been growing and the way inflation is rampaging, some days it seems as though it will take all the running we can do and all the dollars we have just to stay in the same place. The engineering and construction work we do (and pay for) today determines the quality and quantity of service tomorrow.

### Alternative 3: Let our shareowners' investment deteriorate

Everyone loves this answer...except the shareowners...and they may be you directly, or indirectly, if you have a pension plan, life insurance or own mutual fund shares. Realistically, however, shareowners have to earn a reasonable return on their investment. Otherwise, they don't invest. Would you? It was yesterday's investment money which bought the equipment serving you today and today's investment money is needed to buy the equipment to serve you tomorrow.

### Alternative 4: Ask our employees to give up justified wage increases

Our employees are skilled and dedicated and we need them. To cut costs by denying them justified increases would be counterproductive. We must pay competitive wages and benefits to attract and hold employees with the skills and productivity we need. As Texas grows, we'll need even more. If we lose or can't find quality employees, your service could suffer.

### So what's left?

That's pretty obvious: a rate increase. But it won't happen right away. It's not that simple and it isn't automatic. Most businesses, if their costs go up, simply raise their prices or drop the service. We are a regulated utility and even when we aren't receiving enough money for service, we must continue providing it and keep on doing so until we can

### Alternative 1: Downgrade customer service

You expect phones to work as close to 100 percent of the time as is possible and when phone service is out, you want it fixed. Fast. We agree. And you don't want to wait to get service to begin with, no matter how fast Texas grows. We also agree. Therefore, we can't let service deteriorate simply because costs of providing it increase. In fact, from our point of view, service in some spots could stand improving...and we ought to know: we've been in this business a long time. But improvements cost money.

### Alternative 2: Defer plant and equipment additions

We've already done that...or as much as we possibly could. Texas has been experiencing unprecedented growth and that's nice, because growth is healthy. The trouble is we have had to spend (and borrow) unprecedented amounts of money (at unprecedented interest rates) to provide the facilities to meet that growth. And the dollars we spent in 1979 and will spend in 1980 don't buy as much as they used to. They don't even buy as much as they did the last time we had increases in rates - 1976. We've had customers tell us, "Look, my service is fine. Let it stay the same until 1999, just leave the rates alone." Sounds great, but it's not that simple. Even if it were possible, we'd still be spending millions each year just to maintain what's out there now. Practically speaking, however, we can't stand still. The rules under which we operate say we must meet all reasonable service requests in a timely manner. Telephone equipment is complex and it can't be put in overnight. With the way Texas has been growing and the way inflation is rampaging, some days it seems as though it will take all the running we can do and all the dollars we have just to stay in the same place. The engineering and construction work we do (and pay for) today determines the quality and quantity of service tomorrow.

### Alternative 3: Let our shareowners' investment deteriorate

Everyone loves this answer...except the shareowners...and they may be you directly, or indirectly, if you have a pension plan, life insurance or own mutual fund shares. Realistically, however, shareowners have to earn a reasonable return on their investment. Otherwise, they don't invest. Would you? It was yesterday's investment money which bought the equipment serving you today and today's investment money is needed to buy the equipment to serve you tomorrow.

### Alternative 4: Ask our employees to give up justified wage increases

Our employees are skilled and dedicated and we need them. To cut costs by denying them justified increases would be counterproductive. We must pay competitive wages and benefits to attract and hold employees with the skills and productivity we need. As Texas grows, we'll need even more. If we lose or can't find quality employees, your service could suffer.

### So what's left?

That's pretty obvious: a rate increase. But it won't happen right away. It's not that simple and it isn't automatic. Most businesses, if their costs go up, simply raise their prices or drop the service. We are a regulated utility and even when we aren't receiving enough money for service, we must continue providing it and keep on doing so until we can

### Alternative 1: Downgrade customer service

You expect phones to work as close to 100 percent of the time as is possible and when phone service is out, you want it fixed. Fast. We agree. And you don't want to wait to get service to begin with, no matter how fast Texas grows. We also agree. Therefore, we can't let service deteriorate simply because costs of providing it increase. In fact, from our point of view, service in some spots could stand improving...and we ought to know: we've been in this business a long time. But improvements cost money.

### Alternative 2: Defer plant and equipment additions

We've already done that...or as much as we possibly could. Texas has been experiencing unprecedented growth and that's nice, because growth is healthy. The trouble is we have had to spend (and borrow) unprecedented amounts of money (at unprecedented interest rates) to provide the facilities to meet that growth. And the dollars we spent in 1979 and will spend in 1980 don't buy as much as they used to. They don't even buy as much as they did the last time we had increases in rates - 1976. We've had customers tell us, "Look, my service is fine. Let it stay the same until 1999, just leave the rates alone." Sounds great, but it's not that simple. Even if it were possible, we'd still be spending millions each year just to maintain what's out there now. Practically speaking, however, we can't stand still. The rules under which we operate say we must meet all reasonable service requests in a timely manner. Telephone equipment is complex and it can't be put in overnight. With the way Texas has been growing and the way inflation is rampaging, some days it seems as though it will take all the running we can do and all the dollars we have just to stay in the same place. The engineering and construction work we do (and pay for) today determines the quality and quantity of service tomorrow.

### Alternative 3: Let our shareowners' investment deteriorate

Everyone loves this answer...except the shareowners...and they may be you directly, or indirectly, if you have a pension plan, life insurance or own mutual fund shares. Realistically, however, shareowners have to earn a reasonable return on their investment. Otherwise, they don't invest. Would you? It was yesterday's investment money which bought the equipment serving you today and today's investment money is needed to buy the equipment to serve you tomorrow.

### Alternative 4: Ask our employees to give up justified wage increases

Our employees are skilled and dedicated and we need them. To cut costs by denying them justified increases would be counterproductive. We must pay competitive wages and benefits to attract and hold employees with the skills and productivity we need. As Texas grows, we'll need even more. If we lose or can't find quality employees, your service could suffer.

### So what's left?

That's pretty obvious: a rate increase. But it won't happen right away. It's not that simple and it isn't automatic. Most businesses, if their costs go up, simply raise their prices or drop the service. We are a regulated utility and even when we aren't receiving enough money for service, we must continue providing it and keep on doing so until we can

### Alternative 1: Downgrade customer service

You expect phones to work as close to 100 percent of the time as is possible and when phone service is out, you want it fixed. Fast. We agree. And you don't want to wait to get service to begin with, no matter how fast Texas grows. We also agree. Therefore, we can't let service deteriorate simply because costs of providing it increase. In fact, from our point of view, service in some spots could stand improving...and we ought to know: we've been in this business a long time. But improvements cost money.

### Alternative 2: Defer plant and equipment additions

We've already done that...or as much as we possibly could. Texas has been experiencing unprecedented growth and that's nice, because growth is healthy. The trouble is we have had to spend (and borrow) unprecedented amounts of money (at unprecedented interest rates) to provide the facilities to meet that growth. And the dollars we spent in 1979 and will spend in 1980 don't buy as much as they used to. They don't even buy as much as they did the last time we had increases in rates - 1976. We've had customers tell us, "Look, my service is fine. Let it stay the same until 1999, just leave the rates alone." Sounds great, but it's not that simple. Even if it were possible, we'd still be spending millions each year just to maintain what's out there now. Practically speaking, however, we can't stand still. The rules under which we operate say we must meet all reasonable service requests in a timely manner. Telephone equipment is complex and it can't be put in overnight. With the way Texas has been growing and the way inflation is rampaging, some days it seems as though it will take all the running we can do and all the dollars we have just to stay in the same place. The engineering and construction work we do (and pay for) today determines the quality and quantity of service tomorrow.

### Alternative 3: Let our shareowners' investment deteriorate

Everyone loves this answer...except the shareowners...and they may be you directly, or indirectly, if you have a pension plan, life insurance or own mutual fund shares. Realistically, however, shareowners have to earn a reasonable return on their investment. Otherwise, they don't invest. Would you? It was yesterday's investment money which bought the equipment serving you today and today's investment money is needed to buy the equipment to serve you tomorrow.

### Alternative 4: Ask our employees to give up justified wage increases

Our employees are skilled and dedicated and we need them. To cut costs by denying them justified increases would be counterproductive. We must pay competitive wages and benefits to attract and hold employees with the skills and productivity we need. As Texas grows, we'll need even more. If we lose or can't find quality employees, your service could suffer.

### So what's left?

That's pretty obvious: a rate increase. But it won't happen right away. It's not that simple and it isn't automatic. Most businesses, if their costs go up, simply raise their prices or drop the service. We are a regulated utility and even when we aren't receiving enough money for service, we must continue providing it and keep on doing so until we can

### Alternative 1: Downgrade customer service

You expect phones to work as close to 100 percent of the time as is possible and when phone service is out, you want it fixed. Fast. We agree. And you don't want to wait to get service to begin with, no matter how fast Texas grows. We also agree. Therefore, we can't let service deteriorate simply because costs of providing it increase. In fact, from our point of view, service in some spots could stand improving...and we ought to know: we've been in this business a long time. But improvements cost money.

### Alternative 2: Defer plant and equipment additions

We've already done that...or as much as we possibly could. Texas has been experiencing unprecedented growth and that's nice, because growth is healthy. The trouble is we have had to spend (and borrow) unprecedented amounts of money (at unprecedented interest rates) to provide the facilities to meet that growth. And the dollars we spent in 1979 and will spend in 1980 don't buy as much as they used to. They don't even buy as much as they did the last time we had increases in rates - 1976. We've had customers tell us, "Look, my service is fine. Let it stay the same until 1999, just leave the rates alone." Sounds great, but it's not that simple. Even if it were possible, we'd still be spending millions each year just to maintain what's out there now. Practically speaking, however, we can't stand still. The rules under which we operate say we must meet all reasonable service requests in a timely manner. Telephone equipment is complex and it can't be put in overnight. With the way Texas has been growing and the way inflation is rampaging, some days it seems as though it will take all the running we can do and all the dollars we have just to stay in the same place. The engineering and construction work we do (and pay for) today determines the quality and quantity of service tomorrow.

### Alternative 3: Let our shareowners' investment deteriorate

Everyone loves this answer...except the shareowners...and they may be you directly, or indirectly, if you have a pension plan, life insurance or own mutual fund shares. Realistically, however, shareowners have to earn a reasonable return on their investment. Otherwise, they don't invest. Would you? It was yesterday's investment money which bought the equipment serving you today and today's investment money is needed to buy the equipment to serve you tomorrow.

### Alternative 4: Ask our employees to give up justified wage increases

Our employees are skilled and dedicated and we need them. To cut costs by denying them justified increases would be counterproductive. We must pay competitive wages and benefits to attract and hold employees with the skills and productivity we need. As Texas grows, we'll need even more. If we lose or can't find quality employees, your service could suffer.

### So what's left?

That's pretty obvious: a rate increase. But it won't happen right away. It's not that simple and it isn't automatic. Most businesses, if their costs go up, simply raise their prices or drop the service. We are a regulated utility and even when we aren't receiving enough money for service, we must continue providing it and keep on doing so until we can

### Alternative 1: Downgrade customer service

You expect phones to work as close to 100 percent of the time as is possible and when phone service is out, you want it fixed. Fast. We agree. And you don't want to wait to get service to begin with, no matter how fast Texas grows. We also agree. Therefore, we can't let service deteriorate simply because costs of providing it increase. In fact, from our point of view, service in some spots could stand improving...and we ought to know: we've been in this business a long time. But improvements cost money.

### Alternative 2: Defer plant and equipment additions

We've already done that...or as much as we possibly could. Texas has been experiencing unprecedented growth and that's nice, because growth is healthy. The trouble is we have had to spend (and borrow) unprecedented amounts of money (at unprecedented interest rates) to provide the facilities to meet that growth. And the dollars we spent in 1979 and will spend in 1980 don't buy as much as they used to. They don't even buy as much as they did the last time we had increases in rates - 1976. We've had customers tell us, "Look, my service is fine. Let it stay the same until 1999, just leave the rates alone." Sounds great, but it's not that simple. Even if it were possible, we'd still be spending millions each year just to maintain what's out there now. Practically speaking, however, we can't stand still. The rules under which we operate say we must meet all reasonable service requests in a timely manner. Telephone equipment is complex and it can't be put in overnight. With the way Texas has been growing and the way inflation is rampaging, some days it seems as though it will take all the running we can do and all the dollars we have just to stay in the same place. The engineering and construction work we do (and pay for) today determines the quality and quantity of service tomorrow.

### Alternative 3: Let our shareowners' investment deteriorate

Everyone loves this answer...except the shareowners...and they may be you directly, or indirectly, if you have a pension plan, life insurance or own mutual fund shares. Realistically, however, shareowners have to earn a reasonable return on their investment. Otherwise, they don't invest. Would you? It was yesterday's investment money which bought the equipment serving you today and today's investment money is needed to buy the equipment to serve you tomorrow.

### Alternative 4: Ask our employees to give up justified wage increases

Our employees are skilled and dedicated and we need them. To cut costs by denying them justified increases would be counterproductive. We must pay competitive wages and benefits to attract and hold employees with the skills and productivity we need. As Texas grows, we'll need even more. If we lose or can't find quality employees, your service could suffer.

### So what's left?

That's pretty obvious: a rate increase. But it won't happen right away. It's not that simple and it isn't automatic. Most businesses, if their costs go up, simply raise their prices or drop the service. We are a regulated utility and even when we aren't receiving enough money for service, we must continue providing it and keep on doing so until we can

### Alternative 1: Downgrade customer service

You expect phones to work as close to 100 percent of the time as is possible and when phone service is out, you want it fixed. Fast. We agree. And you don't want to wait to get service to begin with, no matter how fast Texas grows. We also agree. Therefore, we can't let service deteriorate simply because costs of providing it increase. In fact, from our point of view, service in some spots could stand improving...and we ought to know: we've been in this business a long time. But improvements cost money.

### Alternative 2: Defer plant and equipment additions

We've already done that...or as much as we possibly could. Texas has been experiencing unprecedented growth and that's nice, because growth is healthy. The trouble is we have had to spend (and borrow) unprecedented amounts of money (at unprecedented interest rates) to provide the facilities to meet that growth. And the dollars we spent in 1979 and will spend in 1980 don't buy as much as they used to. They don't even buy as much as they did the last time we had increases in rates - 1976. We've had customers tell us, "Look, my service is fine. Let it stay the same until 1999, just leave the rates alone." Sounds great, but it's not that simple. Even if it were possible, we'd still be spending millions each year just to maintain what's out there now. Practically speaking, however, we can't stand still. The rules under which we operate say we must meet all reasonable service requests in a timely manner. Telephone equipment is complex and it can't be put in overnight. With the way Texas has been growing and the way inflation is rampaging, some days it seems as though it will take all the running we can do and all the dollars we have just to stay in the same place. The engineering and construction work we do (and pay for) today determines the quality and quantity of service tomorrow.

### Alternative 3: Let our shareowners' investment deteriorate

Everyone loves this answer...except the shareowners...and they may be you directly, or indirectly, if you have a pension plan, life insurance or own mutual fund shares. Realistically, however, shareowners have to earn a reasonable return on their investment. Otherwise, they don't invest. Would you? It was yesterday's investment money which bought the equipment serving you today and today's investment money is needed to buy the equipment to serve you tomorrow.

### Alternative 4: Ask our employees to give up justified wage increases

Our employees are skilled and dedicated and we need them. To cut costs by denying them justified increases would be counterproductive. We must pay competitive wages and benefits to attract and hold employees with the skills and productivity we need. As Texas grows, we'll need even more. If we lose or can't find quality employees, your service could suffer.

### So what's left?

That's pretty obvious: a rate increase. But it won't happen right away. It's not that simple and it isn't automatic. Most businesses, if their costs go up, simply raise their prices or drop the service. We are a regulated utility and even when we aren't receiving enough money for service, we must continue providing it and keep on doing so until we can

### Alternative 1: Downgrade customer service

You expect phones to work as close to 100 percent of the time as is possible and when phone service is out, you want it fixed. Fast. We agree. And you don't want to wait to get service to begin with, no matter how fast Texas grows. We also agree. Therefore, we can't let service deteriorate simply because costs of providing it increase. In fact, from our point of view, service in some spots could stand improving...and we ought to know: we've been in this business a long time. But improvements cost money.

### Alternative 2: Defer plant and equipment additions

We've already done that...or as much as we possibly could. Texas has been experiencing unprecedented growth and that's nice, because growth is healthy. The trouble is we have had to spend (and borrow) unprecedented amounts of money (at unprecedented interest rates) to provide the facilities to meet that growth. And the dollars we spent in 1979 and will spend in 1980 don't buy as much as they used to. They don't even buy as much as they did the last time we had increases in rates - 1976. We've had customers tell us, "Look, my service is fine. Let it stay the same until 1999, just leave the rates alone." Sounds great, but it's not that simple. Even if it were possible, we'd still be spending millions each year just to maintain what's out there now. Practically speaking, however, we can't stand still. The rules under which we operate say we must meet all reasonable service requests in a timely manner. Telephone equipment is complex and it can't be put in overnight. With the way Texas has been growing and the way inflation is rampaging, some days it seems as though it will take all the running we can do and all the dollars we have just to stay in the same place. The engineering and construction work we do (and pay for) today determines the quality and quantity of service tomorrow.

### Alternative 3: Let our shareowners' investment deteriorate

Everyone loves this answer...except the shareowners...and they may be you directly, or indirectly, if you have a pension plan, life insurance or own mutual fund shares. Realistically, however, shareowners have to earn a reasonable return on their investment. Otherwise, they don't invest. Would you? It was yesterday's investment money which bought the equipment serving you today and today's investment money is needed to buy the equipment to serve you tomorrow.

### Alternative 4: Ask our employees to give up justified wage increases

Our employees are skilled and dedicated and we need them. To cut costs by denying them justified increases would be

# M SYSTEM

Your FRIENDLY

**AFFILIATED SUPER MARKETS**

Haskell, Texas  
Where your dollar buys more

# SHOP HERE FOR

**DOUBLE S & H GREEN STAMPS WEDNESDAYS**  
With The Purchase Of \$2.50 Or More

Specials Good  
Thurs. March 6  
thru Wed. March 12

Rodeo Boneless  
Fully Cooked  
**HAM**  
lb \$1.79

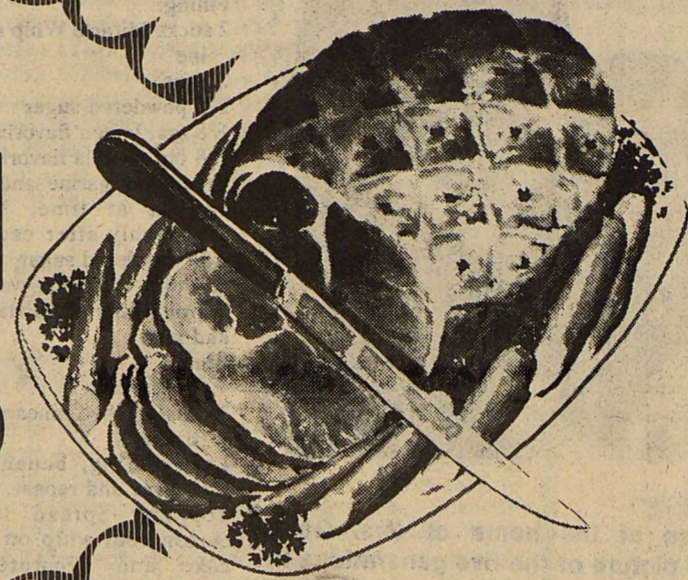

Shurfresh  
**OLEO**  
quarters  
3 1 lb \$1  
pkgs 1

Sliced Slab  
**BACON**  
lb 88¢

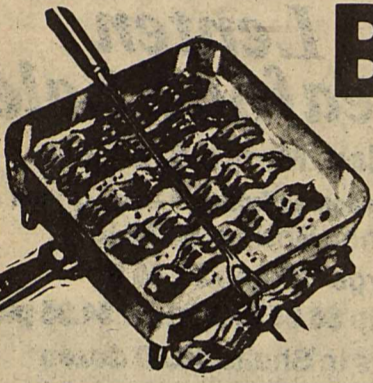

Party Pup  
**FRANKS**  
12 oz pkg 69¢

Pillsbury  
**BISCUITS**  
4 7.5 oz cans 79¢

Swifts  
**Butterball Turkeys**  
lb 89¢

Silver Spur  
**Pork Sausage**  
2 lb pkg \$1.58

Parkay Quarters  
**OLEO**  
1 lb 65¢

Kraft Singles  
**Sliced Cheese**  
12 oz pkg \$1.49

Mrs. Bairds  
**Vienna Rolls**  
pkg 79¢

Lipton's  
**Instant Tea**  
4 oz canister \$1.99

Shurfine  
32 oz bottle  
**Catsup** 79¢

## M-System's Bonanza of Frozen Foods

...Celebrating The 50th Anniversary of Frozen Foods

Pure Pak Frozen  
**Strawberries**  
10 oz pkg 39¢

Morton  
**Honey Buns**  
9 oz pkg 59¢

El Chico Asst.  
**Mexican Dinners**  
13 oz size 79¢

Morton  
Beef-Chicken-Turkey  
**Pot Pies**  
3 8 oz pkgs \$1

Birdseye  
**Cob Corn**  
8 ct pkg 99¢

Mortons Family Pack  
**Donuts**  
12 pk 12 oz 99¢

Shurfine Whipped  
**Topping**  
2 for \$1

Banquet  
**Fried Chicken**  
2 lb box \$2.19

Shurfine  
**Pie Shells**  
2 pk 2 pan 49¢

Jeno's Assorted  
**Pizzas**  
12 oz pkg 99¢

Mortons  
**Donuts**  
9 oz Glazed, 11 oz Jelly  
9 oz Chocolate Iced  
pkg 69¢

Banquet Asst.  
**Dinners**  
11 oz 59¢

Shurfresh  
**Vegetables**  
Cut Corn-Mixed Vegetables  
Green Peas  
10 oz pkg 29¢

# STOCK UP NOW AND \$AVE \$\$\$

# MARCH FOOD SAVINGS

**ON SALE NOW!**  
 Beautiful, Fine Porcelain China

DIANE CHINA

Now you can collect a beautiful set of china through this exclusive offer. Each week a different place setting piece will be featured at this special price and purchase requirement.

Matching accessories are also available to complete your collection. Each accessory is available throughout the program with no purchase requirement!

**THIS WEEK'S FEATURE ITEM:**  
**BREAD & BUTTER 89¢ EACH**  
with each \$3.00 Grocery Purchase

**DUNCAN HINES LAYER CAKE MIXES**  
 Assorted Flavors  
 BOX  
**69¢**  
 Limit 2

**SHURFINE All Grinds COFFEE**  
 1-Pound Can  
**1.99**  
 Limit 1 with 10.00 grocery purchase or more

**TIDE DETERGENT**  
 GIANT 49-oz. BOX  
**1.69**

**Green Giant Kitchen Sliced GREEN BEANS**  
 3 16-oz. CANS  
**1.**

**Green Giant SWEET PEAS**  
 3 17-oz. CANS  
**1.**

**Green Giant NIBLETS CORN**  
 3 12-oz. CANS  
**1.**

**CRISCO OIL**  
 24-oz. BOTTLE  
**1.19**

**IVORY LIQUID DETERGENT**  
 LARGE 48-oz. BOTTLE  
**2.09**

**CASCADE Dishwashing Detergent**  
 50-oz. BOX  
**1.79**

**Peter Pan PEANUT BUTTER**  
 SMOOTH or CRUNCHY  
 28-oz. JAR  
**1.79**

**KEN-L-RATION TENDER CHUNKS Dog Food**  
 5-POUND BAG  
**1.99**

**Bama Grape Jelly**  
 48 oz jar  
 Limit 1  
**99¢**

**Chicken of the Sea TUNA**  
 6.5 oz Chunk in Oil or Water  
**79¢**

**Shurfine Vegetable Shortening**  
 3 lb can  
**\$1.59**

**Shurfine Salad Dressing**  
 quart  
**89¢**

**HEALTH AND BEAUTY AIDS**

**CONTAC COLD CAPSULES**  
 10-Ct., 1.79 Value  
**1.29**

**GILLETTE ATRA BLADES** With FREE Razor  
 2.13 Value  
**1.39**

**MYLANTA-II**  
 12-oz. LIQUID  
 4.39 VALUE  
**2.89**

**POPCORN** POPS-RITE YELLOW 2-POUND BAG **69¢**

**MUSHROOMS** GREEN GIANT 4.5 OZ JAR **89¢**

**POTATO CHIPS** SHURFINE, 8-OZ. PACKAGE **79¢**

**POUCH MIXES** GLADIOLA-Biscuit, Cornbread, Pancake, 6-oz. Pkgs. **4/89¢**

**DOWNY FABRIC SOFTENER** 33-OZ. BOTTLE **1.09**

**DETERGENT** PALMOLIVE LIQUID 22 OZ BOTTLE **99¢**

**DERMASSAGE** LIQUID DETERGENT 32 OZ BOTTLE **\$1.19**

**Wheats & Raisins CEREAL** NEW CRISPY! 12-OZ. BOX **99¢**

**Sylvania Inside Frost Light Bulbs**  
 2 pk 40-60-75-100 Watt  
**99¢**

**Lucky Leaf Cherry Pie Filling**  
 22 oz  
**\$1.19**

**FRESH CARROTS**  
 2-Pound Bag  
**35¢**

**YELLOW SQUASH**  
 3 LBS.  
**1.00**

**U.S. No. 1 RUSSET POTATOES**  
 10 LB. BAG  
**89¢**

**FRESH LETTUCE**  
 3 HEADS  
**1.00**

**Bell Pepper 39¢ lb**

**YELLOW ONIONS**  
 10 LB.  
**1.00**



# Phillip Clark Wins Title

Phillip Austin Clark, six year old son of Mr. and Mrs. Ray Clark of Seguin, formerly of Sagerton and Rochester, was crowned Little Seguin Junior Mister Sunday Night, February 24, in the Seguin-Guadalupe County Coliseum in Seguin.



PHILLIP AUSTIN CLARK

This was in connection with the "Miss Seguin" Pageant of Royalty, local preliminary to Miss America and Texas Junior Miss.

Phillip competed with 16 other "Junior" boys for the title. In preliminary activities, he was interviewed by the judges, modeled on stage, and participated in a group pantomime and dance of "Long, Tall, Texan."

The theme of the Junior Pageant was Cuties Going Country.

Phillip is the grandson of Mr. and Mrs. Joe Clark of Sagerton, and Mr. and Mrs. Herman Hearn of Rochester. His great grandmothers are Mrs. H.C. Raphael of Stamford, Mrs. John Clark of Sagerton, and Mrs. M.M. Hearn of Rochester.

Phillip was awarded a loving cup, trophy, crown and a check for \$25.00 and will be looking forward to a year of appearances in parades during 1980, and also competing in the South Texas Pageant.

# Rochester 4th Grade Poetry

(EDITORS NOTE: This is Public School week in Texas and a sample of school work of the fourth grade students of Mrs. Gladys Mathis of Rochester is printed below. Parents and interested individuals are invited to visit a school this week.)

### CLOUDS

Clouds are always in the sky.  
They are up very high.  
Clouds are very light.  
They are very very white.  
They are lovely in their very own way.  
And they are there almost every day.  
By Melody Speck

### THE WITCH

The witch was a very bad witch.  
And she spanked good kids with her switch.  
But there was a bad girl named Mandy.  
The witch always gave her candy.  
But there was a good witch.  
And she put a spell on the bad witches' switch.  
So she put a spell on Mandy.  
And Mandy wouldn't take the candy.  
The bad witch didn't know about the good witch.  
Just then the bad witch picked up her switch.  
And the switch spanked the bad witch.  
By Melody Speck

### THE LEAF

The leaf is very rare to see.  
You always see it in the tree.  
When fall comes I am sorry to say,  
That all the leaves blow away.  
When spring comes there's not as much on the earth's floor.  
But they will be back once more.  
By Melody Speck

### THE FOOTBALL HERO

Tommy was our football hero,  
But in school he made a big fat zero.  
He got the football and made a long run,  
But when it came to math he was very dumb.  
They were having a test the very next day.  
And when he found out he ran away.  
By Michelle Scoggins

### SCHOOL

We go to school each day,  
We learn to work and play.  
We learn to read and write.  
And never to fight.  
We learn to play in the band.  
And all about our land.  
We learn new games.  
And learn new names.  
We learn to skip and run.  
Oh boy school is fun.  
Sorry to say,  
But it's the end of the day.  
By Lance Sloan

## Letters To The Editor

Gentlemen:  
For some time I have intended writing to initiate your help to aid Haskell people while they are in Houston hospitals. I recently read in your paper that Elizabeth Cofield was in one of the hospitals here and I'd loved to have seen her. I worked for her at "Cofield's"

after school and some summers while I was in high school.

I recall Edwin Jeter was in M.D. Anderson and I would have given anything to have seen him! He was my favorite bus driver as a child and Mrs. Jeter was one of my teachers.

If you could think of someone who would be responsible to advise me when someone is here and where, I would like to be of some help to them and perhaps their family. I have lived here sixteen years so I could help them get around, tell them what is available here, and maybe make them more comfortable.

If you could think of someone, or if not, perhaps an ad or an inquiry, please let me know. Thank you for your help, and I will look forward to hearing from you.

Sincerely,  
Kay Wiseman Cheatham  
19406 LaJuana  
Spring, Tx 77373



Photo by Gina Jennings

## READY TO ROLL

Some Leisure Lodge residents used their wheelchairs to roll their way through the Rock N' Roll Jamboree on Friday. Decked out in paper hearts bearing the names of their sponsors, the rollers helped raise donations for the American Heart Association. Pictured above are: (l to r) Gussie Stone, Bessie Hokeit, Lummie Westmoreland, Jewel Mitchell, Ned West, Maude Jones and Mary Smith.

## BIRTHS

Mr. and Mrs. David Michael Ramsey of Haskell announce the birth of their son, Henry Lee Ramsey, born March 3, 1980 at Haskell Memorial Hospital weighing 8 lb. 9 oz.

Mr. and Mrs. Ronald Dale Denson of Stamford announce the birth of their son, Landon Guy Denson, born March 2, 1980 at Haskell Memorial Hospital weighing 9 lb. 1 oz.

Mr. and Mrs. James Clifton Kolb of Aspermont announce the birth of their son, Bryan Clifton Kolb, born March 1, 1980 at Haskell Memorial Hospital weighing 7 lb.

Mr. and Mrs. Charles Mason of Rule announce the birth of their daughter, C. Khaliyah Zi Mason, born March 1, 1980 at Haskell Memorial Hospital weighing 6 lb. 2 oz.

## College News

Joseph E. Brass of Rule, junior aerospace engineering major, has earned "Distinguished Student" ranking at Texas A&M University.

The undergraduate honor is awarded to students who excel academically at Texas A&M, the state's land-grant and sea-grant institution responsible for providing not only excellence in academic programs but extension and research in agriculture, engineering and other practical needs throughout the state.

Recipients of the Distinguished Student honor must earn at least a 3.25 grade point ratio, out of a possible 4.0, during the most recent grading period.

Use "Paper Power"  
Advertise in the Want Ads

## Sons Of Hermann To Meet Sunday

Haskell Sons of Hermann Lodge #241 will hold their regular monthly meeting, Sun., Mar. 9, at 3:00 at the Lodge Hall.

The elected officers who did not go to Odessa for the installation are asked to be at

the meeting to be installed to their respective office.

Members are asked to bring fried chicken, salad and sweets for the meal, also a prize for the bingo game.

Come out and enjoy an afternoon of fun with your lodge members.

## DANCE TO THE MUSIC OF Leon Rausch & The Texas Panthers AT RHINELAND GYM

Saturday  
March 8

9-1  
Admission \$5.00

**SHUGART COUPON**  
**Thursday, March 13**  
**M-SYSTEM**  
112 North Av D — Haskell, Texas  
THIS TIME  
**25**  
WALLET SIZE  
COLOR PORTRAITS  
**99¢**  
ASK About Our **FREE** 8 x 10 OFFER  
Extra charge for GROUPS

## The Long Form could save you money on your taxes

This year, make sure you are using the proper tax form. Even if you filed the Short Form last year, your circumstances this year could help you save money by filing the Long Form. At H&R Block, we'll review your tax situation to decide which form allows you to pay the lowest legitimate tax.

**H&R BLOCK®**  
THE INCOME TAX PEOPLE

115 North Av E, Haskell  
Open 9 a.m.-5 p.m. Weekdays  
Phone 864-3322 or 864-3087

**GRAND**  
Stamford 773-3181  
Fri. 7-Sat. 8-Sun. 9  
Open 7:30 - Start 8:00  
One Showing Only  
He's a Canine Crime Biter  
"C.H.O.M.P.S."

**DRIVE-IN**  
Stamford 773-3272  
Fri. 7-Sat. 8-Sun. 9  
"Cheerleaders Beach Party"

Wed. 12 - Thurs. 13  
XX-Adults Only  
No One Under 18  
"One Way At A Time"

## At First Federal, watch the little get big. And the big get bigger.

Effective March 1-31	Effective March 6-12
<b>12.00%</b> Annual Rate	<b>14.792%</b> Annual Rate
<b>12.94%</b> Annual Yield	<b>15.515%</b> Annual Yield
Earned on the \$100 minimum, 2½ year C.D.	Earned on the \$10,000 minimum, 6 month C.D.

**First Federal Savings & Loan of Stamford**  
Stamford, Haskell, and now Abilene  
Also Quannah Federal Savings & Loan, a division of First Federal of Stamford

This is an annual rate. The rate is subject to change at maturity. Interest penalty for early withdrawal.

This is an annual yield. The rate is subject to change at maturity. And federal regulations prohibit the compounding of interest during the term of the account. Interest penalty for early withdrawal.

# Open House

We urge you to come to our "Open House" all day this Friday March 7th and Saturday morning March 8 at our new location at 112 N. Av E in Haskell dedicated to increased service for our clients. That's why we've planned this day to allow everyone to get acquainted with the new offices over hot coffee and refreshments. We're planning a "Good Neighbor" grand prize drawing for a beef quarter. All of our clients will automatically be registered for the drawing Saturday at noon. Others attending our open house may register as well. The winner will be officially announced in next week's paper and need not be present to win.

State Farm's "Good Neighbor" philosophy has consistently earned her top ratings in consumer and industry publications alike. But most important, State Farm's "Good Neighbor" service and "better buy" rates have made us the world's largest home insurer for seventeen years running and by far the largest car insurer since 1942. State Farm's tremendous growth in the life and health insurance market has prompted large life companies like "a piece of the rock" to imitate by entering the casualty market.

We have been honored over the last three years to represent State Farm to the people of the part of the country, and even prouder to represent the views of our clients to State Farm and the insurance industry. In planning conferences and district meetings, through your agent, your voice is heard. And since State Farm is the world's large insurer, the entire industry listens when we speak. You may remember, for example, the much publicized state-wide auto insurance rate hike that was put off back in August of '79 because of State Farm's voice at the State Board hearing. While actuaries for the Texas Automobile Insurance Services Office were calling for a 17.4 percent increase, State Farm reported that not only was there no need for an increase, but that at that time State Farm was giving premium money back to its clients as dividends on top of their 15 percent discount off the State Board rates.

State Farm offers the biggest and best the first time and everytime and you know you're not going to be juggled from one company to another.

Come in Friday or Saturday with your present policy and let us give you State Farm's benefits. Have a cup of coffee and keep the cup, and maybe even take home a beef quarter.

**Brian Burgess**



# Older Worker Week Set March 9-15

In support of President Jimmie Carter's proclamation of March 9-15 as Older Worker Week, Texas Farmers Union Green Thumb Inc. is encouraging employers to recognize their older employees.

Green Thumb is a rural older worker employment program funded through the Department of Labor and is working to eliminate an unfounded prejudice against older workers.

"Many senior citizens have difficulty finding jobs," says David Hartwig, state director of Texas Green Thumb. "Many employers stress hiring younger workers without considering or realizing the value of older workers. We not only have our own experience to share, but studies show that older workers are more consistent in job performance than their younger counterparts. They demonstrate less absenteeism and tardiness, less job turn-over and are involved in fewer job-related accidents."

Green Thumb directly hires nearly 1,000 workers, age 55 and older, on part-time basis. These workers are placed in community jobs throughout 104 counties in Texas. Not only do these workers demonstrate their value to their own communities, but they provide services that their communities might not otherwise afford.

Green Thumb workers work as aides in libraries, museums, schools, day care centers and senior centers.

They work on crews renovating and beautifying public buildings and park facilities. They provide transportation services, telephone reassurance and outreach services. They work as clerks in city and county offices.

"Besides directly hiring low income senior citizens, we offer an incentive program to employers of both public and private sectors to hire older workers," said Hartwig. "If an older worker qualifies for our program, we will reimburse the employer fifty percent of the workers wages during a specified training period." While encouraging employers to look first at older workers, Green Thumb addresses several common myths about aging. The following statements are commonly accepted but are not true: The majority of old people are senile. Most old people are set in their ways and are unable to change. Most old people are pretty much alike.

The truth is that senility is not a natural part of aging, and only six percent of people over age 65 suffer from senile dementia. Among these many have pseudo-conditions which are reversible if treated. Examples are those with metabolic disorders, infections, cardio-vascular problems, tumors, neurological disorders, trauma and depression. The wrong combination of drugs can also result in symptoms of senility.

Old people are not set in their ways. They may become

more stable in their attitudes, but older people change and adapt to many major changes such as children leaving home, widowhood, moving to new locations and serious illness.

The older people get, the less alike or more heterogeneous they become. Due to many life experiences, they are a more diverse group than any other age group. The elderly include the rich and poor, different intellectual levels, healthy, sick, happy and sad. Physically, they experience more differences because they have different ages within their bodies. That is, their organ systems degenerate at different speeds.

A major consideration is that much illness is self-generated when people don't maintain themselves. Keeping busy and healthy keeps healthcare costs down," said Hartwig. "From an economic sense, older workers are taxpayers, spenders and wage earners instead of recipients of relief programs. From just plain job sense, they have accumulated valuable experience, skills and know how."

Consistency of work output

tends to increase by age as older workers perform at steadier rates from week to week than younger workers do. Most older people want some kind of work to do. Over three-fourths of the elderly population are working or desire to do at least volunteer work.

"Wasting America's elderly is costly and creates a dim picture for every American to face. There is great value in the older worker," said Hartwig. "This Older Worker Week, we want everyone to recognize that." Green Thumb, an EEO-Affirmative Action employer carries the slogan "Ability is Ageless, Hire the Older Worker." To contact Texas Green Thumb, call the state office 817-776-4700 or write Texas Green Thumb, P.O. Box 7898, Waco, Texas 76710.

Mrs. Eula Arend has been hired as a Cook Assistant through the Green Thumb. She will be cooking with Dorothy Stout, the head cook at the Carol Building. The Experienced Citizen's Center is still looking for an outreach worker, 20 hours at \$3.10 an hour. Call Marsha Whittemore 864-3875.



Photo By Gina Jennings

## ALL SET

Residents at Leisure Lodge were all set to take part in the Rock N' Roll Jamboree on Saturday. These participants walked the halls of the Lodge to earn money for the American Heart Association. Standing are: (l to r) Creed Flannery, W. O. Lewis, Katherin Mitchell, Ray Oliphant, Eron Boykin and Raymond Wheeler. Seated in front are Sam Parks and Ma Jackson.

## Cotton Classing

B.B. Manly, Area Director of the USDA Cotton Marketing Services Office in Abilene, reported that 21,000 cotton samples were classed during the week ending Friday, February the 29th. This brought the seasonal total to 881,000. An additional 180,000 samples were classed at Munday, bringing the combined total to 1,061,000 samples classed. Ginning has been completed in most of the Abilene classing territory. However, an additional 30,000 cotton samples are expected to be received mostly from Howard, Martin, Midland, Mitchell and Scurry Counties.

Local cotton prices were firm to 2 1/2 cents per pound higher early last week, and were mostly steady the rest of the week. Bid Prices ranged from 20 to 24 cents per pound over CCC loan values for base mike, white and light-spotted cotton. Low micronaire cotton sold at 7 to 20 cents per pound over the loan. The supply was light to moderate. Demand was moderate for base mike

cotton, and light to moderate for low mike cotton. Demand was light to very light for spotted and tinged cotton. Trading was slow to moderate during the week. Grade 32, Staple 32 cotton miking 3.5 to 4.9 sold at 68 to 71 cents per pound.

The quality of late season Abilene cotton was slightly lower last week. Grades were 4% white, 64% light-spotted, and 30% spotted. Grade 32 comprised 34%, grade 42 comprised 26%, grade 43 comprised 14%, and grade 33 comprised 13 percent. Fiber length was 45% staple 32, and 43% staple 31. Micronaire readings were 39% within the 3.5 to 4.9 range. Sixteen percent miked from 3.3 to 3.4, 30% miked from 3.0 to 3.2, and 14% miked 2.9 or lower. Eight percent of the samples classed were reduced in grade because of bark or grass content.

Having trouble with you office supply needs? Let us help you, Haskell Free Press.

## Karen Pippin To Inspect School Dists.

Karin Pippin, SPTB administrative technician, will be one of several agency staff working this spring to complete the on-site review portion of the agency's biennial Market Value Study.

A native of Haskell, Pippin will assist Ross Fry, State Property Tax Board on-site review coordinator, in overseeing the inspection of several property categories in each Texas school district by more than 60 certified Texas assessors (CTAs).

Values eventually will be used by the Texas Legislature to determine the amount of state financial aid to be distributed to each school district.

Pippin will be responsible for providing CTAs with information needed to arrive at

accurate estimates of value for each property category, and for helping to compile these values into a comprehensive report to be certified to the state education commissioner later this year.

Prior to joining SPTB's staff, Pippin worked three years as a budget examiner for the state Legislative Budget Board in Austin. She was responsible for examining and making recommendations on appropriations for more than 30 state agencies, and for serving as a liaison between the house and senate. She also has worked for the Attorney General's Office.

She was graduated from the University of Texas at Austin in 1977 with a BBA in international economics. Prior to that she attended Texas

Christian University where she majored in voice. Also has sung for television and radio commercials for the enjoys gourmet cooking, Austin media market.

## Haskell Steak House

—Specials for the Week—

WEDNESDAY NIGHT  
Chicken Night

THURSDAY NIGHT  
\$1 off of Regular Price of all Steaks

FRIDAY NIGHT  
Catfish Night with Drink, tea or coffee \$3.50

SUNDAY  
Buffet Dinners \$3.25

## Farmers! chemical nitrogen is too high

USE OUR PLANTERA SOIL PROGRAM FOR ABOUT \$15.00 AN ACRE TO IMPROVE YOUR SOIL AND RAISE A CROP AT THE SAME TIME.  
MORE NET PROFIT OUR WAY.

COUNTY DEALERSHIPS AVAILABLE  
CONTACT YOUR LOCAL PLANTERRA DEALER OR WRITE:  
PLANTERRA INC. • P.O. BOX 59366 • DALLAS, TEXAS 75229

PLANTERRA COUNTY DEALERSHIP  
AVAILABLE FOR HASKELL COUNTY

# Every GTE consultant comes with these four special features:

When you call one of our business consultants to help plan a phone system, they put a full team on the field.

If needed, they'll call in their communications industry specialists (1) for their expertise in industrial applications. Or they'll bring in new equipment trainers (2) to show your staff how to use the new system. If you're putting up a new structure, their building specialist (3) will be there to help.

And then, of course, there will be the installer/repairman (4) to make sure everything goes in right and keeps working right.

In other words, when you talk to our Communications Consultant, you're talking to a whole team. Call them today and make an appointment for a comprehensive survey of your business telephone needs.

We keep you talking.

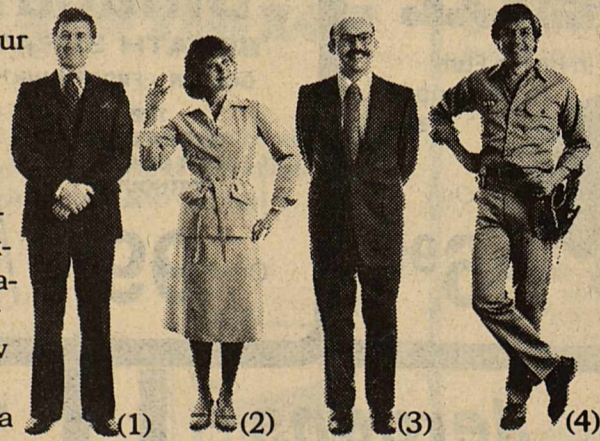

**ALLSUP'S**  
CONVENIENCE STORES

**KRAFT HALFMOON CHEDDAR CHEESE** 10 OZ. PKG. **\$1.19**

**KRAFT AMERICAN CHEESE SINGLES** 12 OZ. PKG. **\$1.19**

**KRAFT ORANGE JUICE** QT. **79¢**

**PILLSBURY BM/COUNTRY BISCUITS** CANS **6\$1.00**

**KRAFT MACARONI AND CHEESE DINNERS** 3 7 1/2 OZ. BOXES **\$1.00**

**KRAFT MIRACLE WHIP** QT. **\$1.19**

**WE RESERVE THE RIGHT TO LIMIT PRICES EFFECTIVE MARCH 6-8, 1980. SPECIALS GOOD WHILE SUPPLY LASTS - LIMITED SUPPLY**

**PRESENTS...**

**Family Reunion**

**CHEESE SPREAD KRAFT VELVEETA** 2 LB. PKG. **\$2.59**

**KRAFT QUARTERS PARKAY MARGARINE** 2 PKGS. **\$1.00**

**KRAFT MARSHMALLOW JETS** 10 OZ. PKGS. **3\$1.00**

**BORDEN'S BUTTER MILK** 1/2 GAL. **99¢**

**BORDEN'S COTTAGE CHEESE** 12 OZ. CTN. **79¢**

**BORDEN'S ASSORTED ICE CREAM** 1/2 GAL. RD. CTN. **\$1.59**

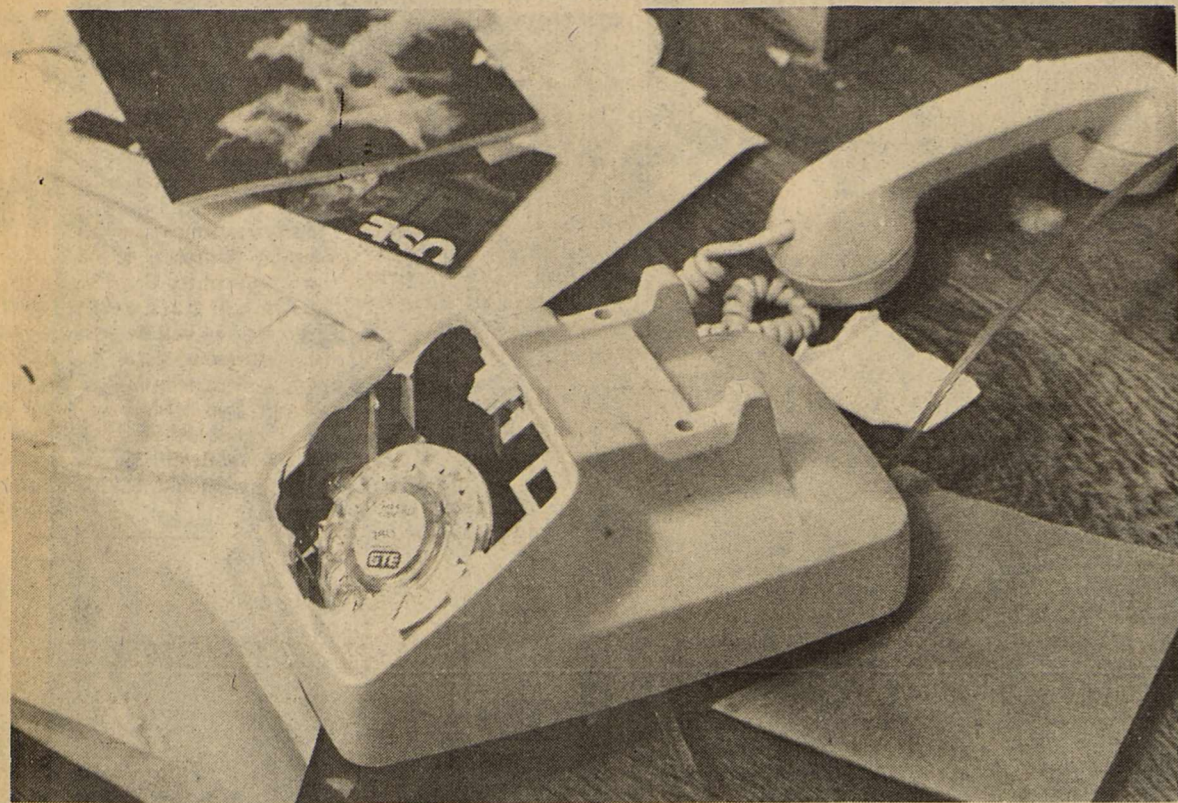

Staff Photos By Don Comedy

### VANDALISM

Included in about \$5,000.00 damage to the high school and junior high school buildings Monday night was the destruction of two telephones and several mirrors. The vandals apparently broke a window in the high school typing room to gain entrance and broke about 20 windows, five typewriters, several trophies, and damaged several other items.

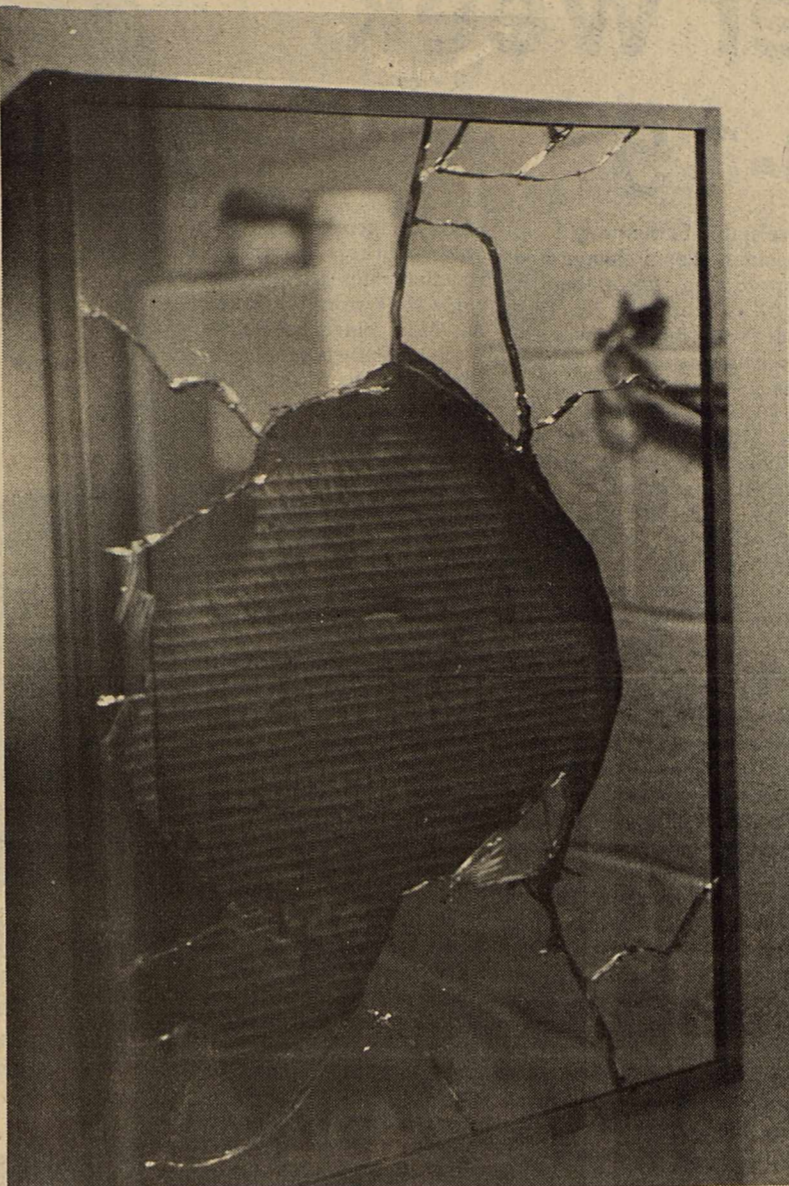

## Home Health Care Now Available

Efforts are finally paying off and the answer to a long time problem of the elderly and disabled is about to become a reality.

The Mid-West Texas Home Health Agency is expanding its nurses' aide and homemaker service. When the per-

sonal needs of a client require more attention and assistance than the patient himself or the family can provide, help will be on it's way.

The services of a home health aide may be given under the supervision of a registered professional nurse and is reimbursable under Medicare, Medicaid, Veteran's Administration, and some private insurance.

The assignment of the home health aide to a particular case must be made in accordance with a written plan of treatment established by a physician which indicates the patient's need for personal care services. Personal care duties which may be performed by the home health aide includes assistance in the activities of daily living, e.g., helping the patient to bathe, to get in and out of bed, to care for his hair and teeth, to exercise, and to take medications specifically ordered by a physician which are ordinarily self-administered, and retain-

ing the patient in necessary self-help to retain their independence by seeking alternatives to hospital or institutional care.

With limited in-home services, which may be provided by the home health aide and homemaker, it may be possible for the patient to remain at home. Persons over the age of 60 who are disabled are eligible to receive the other new service-Homemaker Service. Ability to pay is determined by a sliding fee scale based on income. Since the Homemaker/Home Health Aides will be people from our own community this program will also stimulate our local employment.

The following in-home quality services will be provided under the Homemaker service: personal care, meal preparation, visitation and companionship, light house-keeping, and intermittent unskilled nursing care. The Agency will now be able to closer meet the total needs of clients by not only offering skilled nursing services through the home health agency, but by now being able to provide the services of a home health aide and a homemaker.

For more information call Mid-West Texas Home Health Agency, Seymour, 888-5505 or Bertha Pelsue, Haskell, 864-2439.

## Rev. LaFon To Speak At Assembly Of God

"The Andes Mountain region of Ecuador is one of the most unevangelized areas in the world. As Caleb of old when he entered the promised land of Canaan, I claim this mountain for Christ!" So stated the Reverend Ben H. LaFon, as Assemblies of God missionary to Ecuador.

Since 1975 Mr. LaFon and his wife Florine have served as missionaries to Ecuador, where they taught Bible school and assisted in church construction. Mr. LaFon chaired the Christian Education Committee for the Bible school, and served as vice-chairman and secretary-treasurer of the fellowship of Assemblies of God missionaries working in Ecuador.

Mr. LaFon will be the speaker for First Assembly of God, March 12, 13, and 14, Wed., Thurs. and Fri. at 7:30 p.m.

The LaFons were missionaries to Honduras from 1954 to 1974. Mr. LaFon was superintendent of the Assemblies of God in Honduras 2 years, Sunday school director 4 years, and helped to build several churches. He supervised construction of the Instituto Biblico Hondureno, the Assemblies of God Bible school in San Pedro Sula. Mr.

LaFon served as director of the school 11 years in addition to teaching there.

Prior to their missionary appointment, Mr. and Mrs. LaFon pastored churches in Mississippi and Texas and also taught in public schools. Mr. LaFon holds a B.S. degree from Southwestern Assemblies of God College in Waxahachie, a B.A. degree from Mississippi Southern College in Hattiesburg, Miss., and an M.A. degree from North Texas State University in Denton.

During their next term of service in Ecuador the LaFons

will direct and teach in the Bible school for the mountain region of Ecuador, and will also be involved in evangelistic ministry and planting new churches in that area.

Mr. LaFon will share his missionary experience in Ecuador, and will also be planning for future ministry during these special services. Color slides of the beautiful Andes Mountains and curios will also be featured. Pastor J.C. Amburn invites you to come and hear what is going on in Missions and Rev. LaFon's most capable ministry in the Word.

### HASKELL Lunch Menu

**March 17-21 MONDAY**  
Fish Sticks w/catsup and tartar sauce  
Mashed Potatoes  
Hot Rolls Butter  
Chocolate Cake  
Milk

**TUESDAY**  
Tacos  
Grated Cheese  
Shredded Lettuce  
Spanish Rice  
Fruit Wedges  
Milk

**WEDNESDAY**  
Pizza Buttered Corn  
Fruit Jello w/Topping  
Milk

**THURSDAY**  
Swiss Steak w/ Tomatoes  
Seasoned Green Beans  
Hot Rolls Butter  
Cookies  
Milk

**FRIDAY**  
Frito Pie  
Pinto Beans  
Buttered Spinach  
Cornbread Butter  
Peach Cobbler

**Breakfast Menu MONDAY**  
Apple Juice  
Cereal  
Milk

**TUESDAY**  
Fruit Wedges  
Buttered Biscuits  
Steamed Rice w/Cinnamon sugar  
Milk

**WEDNESDAY**  
Orange Juice  
Cereal  
Milk

**THURSDAY**  
Apple Juice  
Cinnamon Toast  
Oatmeal  
Milk

**FRIDAY**  
Mixed Fruit Juice  
Buttered Biscuits  
Scrambled Eggs  
Milk

**SBA NUMBER**  
Farmers and ranchers who want information about the Small Business Administration disaster recovery program now have a toll-free telephone number they may call. The number is 1-800-692-4296 and the call is free from anywhere within the state of Texas.

#### ODD CHALKING

MAHOGANY TREES ARE TRADITIONALLY CUT BY MOONLIGHT...

OUR HOME MORTGAGE LOANS Are Traditionally "Cut Out" To Help You "Cut Corners" With REASONABLE RATES AND FAVORABLE TERMS!

THE HARTSFIELD AGENCY INSURANCE-REAL ESTATE LOANS  
817-864-2665  
417 S. FIRST ST. HASKELL

Come with us to...

## Hawaii

**June 25 8 days/7 nights**  
Includes: Round trip air fare from Dallas/Ft. Worth, Lei greeting, all transfers and tips for 2 pieces of luggage.

Sightseeing on all three islands and deluxe hotel accommodations.

Three Islands \$795 or One Island \$665  
—For More Information Contact—  
**Nancy Toliver**

1601 North Avenue F 817-864-2037  
Haskell, Texas 79521

\*\*\*\*\*  
\* **TOWER DRIVE-IN THEATRE** \*  
\* Rule, Texas \*  
\* Fri.-Sat.-Sun. March 7-8-9 \*  
\* Part Heaven... Part Hell... Pure Havana. \*  
\* **CUBA** \*  
\* \*\*\*\*\* \*  
\* **25 PICTURES FOR 99¢** \*  
\* KING SIZE WALLET CREATIVE COLOR PORTRAITS FOR ONLY \*  
\* Kodak paper. For a Good Look at the Times of Your Life. \*  
\* \*\*\*\*\* \*  
\* **25 PICTURES FOR 99¢** \*  
\* THIS TIME \*  
\* ORDER EASTER PICTURES \*  
\* NO LIMIT \*  
\* Extra Charge for GROUPS \*  
\* WE USE KODAK PAPER \*  
\* GET PICTURES MADE OF GRANDPA, GRANDMA, DAD, MOM AND ALL THE LITTLE ONES AT THESE SAME LOW PRICES! \*  
\* **SHUGART COLOR PHOTOS** \*  
\* **ASK About Our FREE 8 x 10 OFFER** \*  
\* **M SYSTEM** \*  
\* 112 N. Av D \*  
\* **AFFILIATED SUPER MARKETS** \*  
\* Haskell, Texas \*  
\* \*\*\*\*\* \*  
\* **ASK About Our FREE 8 x 10 OFFER** \*  
\* **M SYSTEM** \*  
\* 112 N. Av D \*  
\* **AFFILIATED SUPER MARKETS** \*  
\* Haskell, Texas \*  
\* \*\*\*\*\* \*

**NOTICE**  
Residential Homestead Exemptions, Exemptions for taxpayers over 65, and farms to qualify for Agricultural use are now available in the Tax Office at the City Hall in Rule. Taxpayers of Rule School District are urged to come in and sign these forms before April 1, 1980.

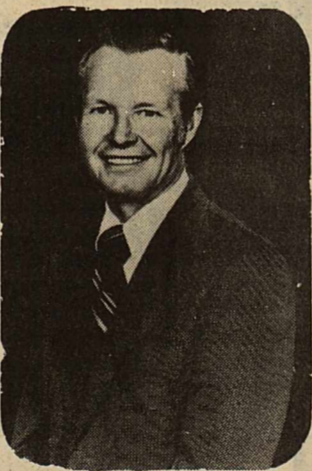

REV. BEN H. LAFON

**Dallas Christian College Choir**  
March 23, Sunday 10:45 a.m.  
Everyone Welcomed to Share in this Service of PRAISE.

**WEEKEND PREACHING RALLY**  
March 28-29-30  
Bro. Mike Abbott of Ft. Worth - Preaching  
The Abbott family will be in charge of the entire services.  
Friday Night at 7:30 p.m.  
Saturday Night at 7:30 p.m.  
Sunday Morning at 10:45 a.m.  
Everyone is welcomed to share in all of these services and receive a SPIRITUAL BLESSING

**Haskell Christian Church**  
107 N. F  
A Bible Believing Church  
A Bible Preaching, Teaching Church  
A Missionary Church  
A Free Church  
The Church with the SWEET SPIRIT OF GOD

**ORNEX**  
THE COLD MEDICINE FOR PEOPLE ON THE GO...  
strong, effective relief without antihistamine drowsiness!  
ORNEX 24's  
**\$1.29**  
Sugg. Retail \$2.55

**CURITY curad**  
BONUS BOX SALE  
**73¢**  
80 Assorted Plastic Bandages

**HEARTBURN?**  
try **GAVICON**  
antacid tablets  
Only **\$3.46**  
BOTTLE OF 100 TABLETS  
Also available: Roll packets and Home & Travel Pack

**Sucrets**  
for fast temporary relief of minor sore throat pain  
• Regular  
• Children's  
Only **\$1.19**

**Diurex**  
42's  
Sugg. Retail \$3.00  
Now Only **\$1.59**

**e.p.t.**  
In-Home Early Pregnancy Test  
Only **\$6.99**

**Binaca**  
BREATH SPRAY  
GOLDEN • FROSTY MINT  
THE BINACA BLAST DON'T BE CAUGHT WITHOUT IT.  
Only **99¢**

**Ex-Lax**  
50¢ CASH REFUND FROM EX-LAX  
EX-LAX 30 PILL SIZE  
OUR LOW DISCOUNT PRICE **\$1.23**

**Jergens**  
10 oz. Lotion with a Free Bar of Jergens Soap  
**\$1.25**  
• Regular  
• Extra Dry

Childrens **Tylenol**  
YOUR CHOICE Only **\$1.09**  
PLUS SPECIAL REFUND OFFER  
DETAILS AVAILABLE AT STORE

**DOYLE HIGH'S THE DRUG STORE**  
100 S. AVE. E OPEN 8:00-6:00 864-2515

## Sagerton News

Lena Schaake, Clarence Stegemoeller, Henrietta Stegemoeller and Mr. and Mrs. Alvin Bredthauer enjoyed an 84 game in the home of Erna and Walter Schaake at Stamford Monday night.

Mrs. M.Y. Benton and Mrs. Etta Leach went shopping in Stamford Friday.

Ernest Nichols of Peacock, John L. Brooks and Mr. and Mrs. Alvin went to Abilene Thursday.

Mrs. Leo Monse and Mrs. Franklin Mrazek went shopping in Abilene Thursday.

Mr. and Mrs. Billy Teichelman and Toby were Saturday dinner guests in the home of Mr. and Mrs. Gene Teichelman.

Mrs. Gene Teichelman and Mrs. Frieda Knippling celebrated their birthdays in the home of Arthur Knippling Saturday night. The guests were Clarence Stegemoeller, Mr. and Mrs. Herbert Vahlekamp, Mr. and Mrs. Fred Schonerstedt, Mr. and Mrs. Ervin Schaake, Erna and Walter Schakke, Mr. and Mrs. Herbert Lammert, Mr. and Mrs. J.B. Toney, Mr. and Mrs. Leonard Kike, Mr. and Mrs. Herbert Nierdick, Mr. and Mrs. Lewis Corzine, Mr. and Mrs. Delbert LeFevre and Mr. and Mrs. Carl Lunn.

Mr. and Mrs. Jack Monse and Dewayne went to San Angelo Saturday to see Mr. and Mrs. George Mullins, Seralyn and Belinda, and attended the funeral of Mrs. George Mullins' father, Mr. Earl Procter.

Mr. and Mrs. Jack Monse went to Lubbock one day last week. Mr. and Mrs. Donny Barber and children, Eric and Mitzi, ate lunch with Mr. and Mrs. Jack Monse and Dewayne on Sunday.

Mrs. Etta Leach and Mrs. Alva LeFevre went to Stamford Wednesday visit Mrs. Dorothy Laughlin.

A bridal shower honoring Carol Dudensing, bride-elect of Larry Hobrathschk was held in

Faith Lutheran Church Fellowship hall, Saturday, March 1. Susan Lewis of Slaton registered guests at a table covered with white net over white satin. A yellow candle with flowers was on the table.

The serving table was covered with a yellow cloth and a white net overlay. The centerpiece was a white candelabra with yellow and white silk flowers intertwined. The appointments were crystal. Assorted cookies, yellow punch and coffee were served.

Special guests were Mrs. Wallace Dudensing, mother of the future bride, Mrs. V.J. Hobrathsk of Littlefield, mother of the future groom and Mrs. Allen Hobrathsk of Lubbock, sister-in-law of the future bride.

Hostesses were Mrs. Lee Roy Wilson, Wallace Allison, C.R. Lehrmann, Cecil Lewis, Rayberne Oliver, Clarence Teichelman, Herbert Lammert, Herbert Vahlenkamp, Eugene Teichelman, Lewis Corzine, Fred Kupatt, A.C. Knippling and J.B. Toney.

Friends and relatives gathered in the home of Mr. and Mrs. J.B. Toney on Tuesday night Feb. 26 to help J.B. celebrate his birthday. Games of 84 and pinocle were played and refreshments were served to Mrs. Lena Schaake, Mrs. Fritz Stegemoeller, C.E. Stegemoeller, Walter and Erna Schaake, Mr. and Mrs. Herbert Vahenkamp, Mr. and Mrs. Arthur Knippling, Mr. and Mrs. Delbert LeFevre and Mr. and Mrs. Herbert Lammert, Mr. and Mrs. Charles Clark and Mr. and Mrs. Lewis Corzine.

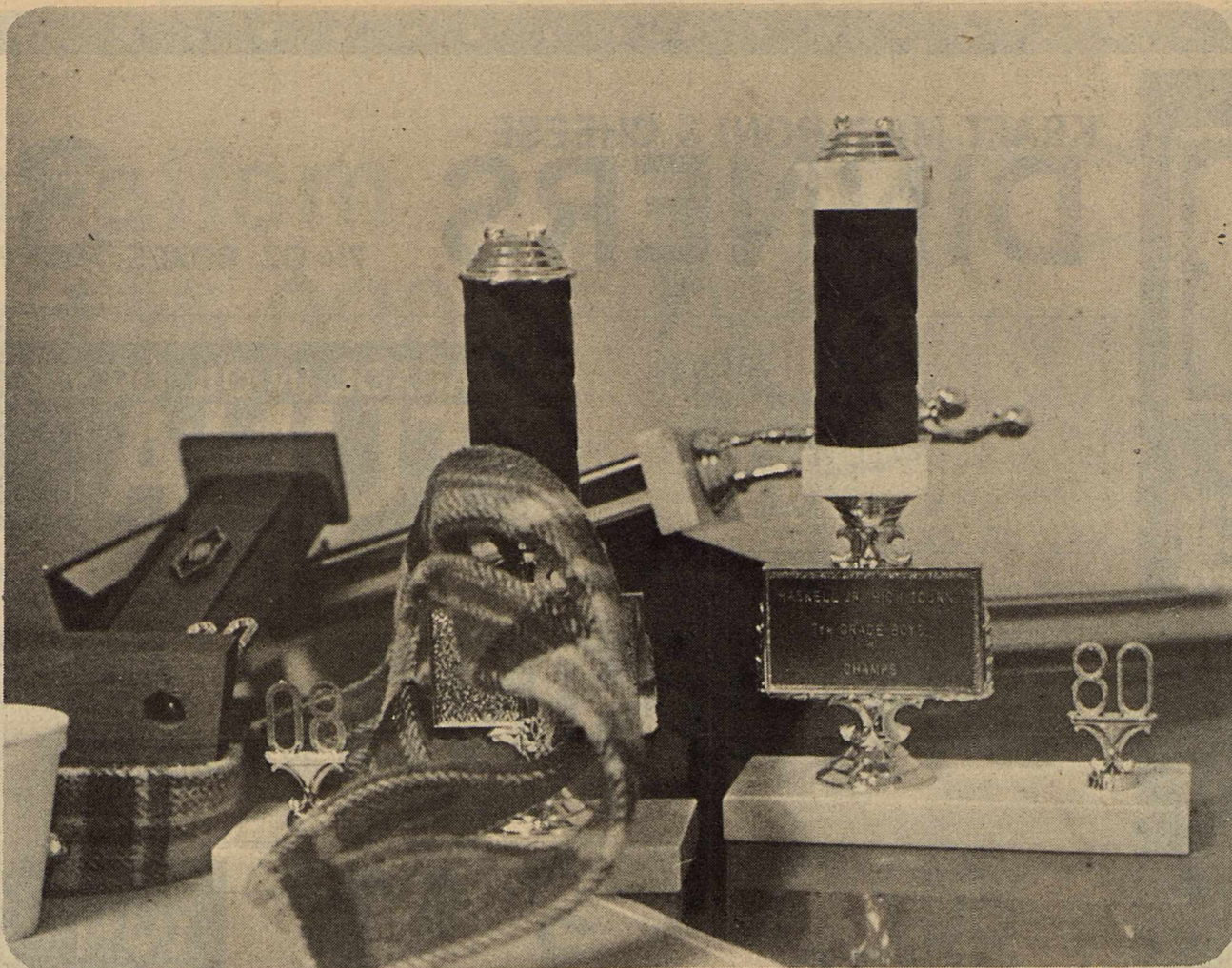

Staff Photo By Don Comedy

### VANDELISM

Several trophies in the office of Junior High School Principal James Lanier were damaged Monday night by vandals. Total damage was estimated Tuesday at \$5,000.00, but the total could rise after teachers inventory equipment and inspect individual classrooms.

## Texas Tech Researchers To Chase Area Spring Storms

A SUBSCRIPTION to The Haskell Free Press is an ideal gift for any occasion. We do all the work. Just come by and give us the name and address and we'll send a gift certificate in your name. Haskell Free Press.

Spring storms that bring anxious moments to West Texas create close teamwork for Texas Tech University researchers who chase the storms to gather new information. And they invite the public to participate in their studies.

The researchers are looking for cloud, tornado and hail storm data. They seek first to understand the formation of storms better. Then they hope to formulate better safety instructions and design safer buildings for people. They are working through the Texas Tech Institute for Disaster Research (IDR).

IDR Director Joseph E. Minor said the institute seeks any tornado pictures taken by the public, wants to know about any storm damaged glass, and wants collected any large and unusual hailstones. Pictures and hailstones should be labeled with the time, date and location of the storm. Hail that is golf ball size or larger or that has spikes or some other unusual formation is of value. The hailstones should be packed separately in plastic bags and labeled and kept in a freezer until IDR members can pick them up from the collector.

Photographers and hail collectors can write or call the Institute for Disaster Research, Department of Civil Engineering, Texas Tech University, Lubbock, Texas 79409 (806) 742-3476 for more information.

Dr. Richard E. Peterson of the atmospheric science facul-

ty and his graduate students are documenting the growth and maintenance of thunderstorms to learn why some become dangerous while others drop only beneficial rain.

Dr. Minor and his colleagues in civil engineering specialize in wind engineering. Their primary interest is in taking pictures of ground level wind fields as tornadoes move across the land. Working with Minor are Drs. James R. McDonald and Kishor C. Mehta.

Dr. Milton L. Smith of the industrial engineering faculty counts on chase teams as well as the public to retrieve hailstones. He studies the properties of different kinds of hailstones and their possible effects, particularly on solar collector covers. His work is supported by the Energy Foundation of Texas.

The Institute for Disaster Research has been gathering data on severe storms since its organization shortly after the 1970 Lubbock tornado, and the results of its research effort have contributed to building and safety standards nationwide.

The 1980 IDR Storm Chase organization will operate in April. Chase teams will rotate duty. Each team has a director, recorder and cameraman and is supported by a radar observer stationed at the National Weather Service office in Lubbock.

Gear for the teams includes maps and compass, CB radio and antenna, binoculars, motion picture and still cameras, stakes and ribbon for marking camera locations for future reference, tape recorders, an ice chest with numbered plastic bags in which hailstones will be stored, and hard hats and other rain and hail protective clothing.

#### Statement Of Intent To Change Rates

General Telephone Company of the Southwest, in accordance with the Rules of the Public Utility Commission of Texas, hereby gives notice of the Company's intent to implement a new schedule of rates in Texas effective April 1, 1980.

The proposed changes in rates will affect all customer classes and are designed to increase the Company's gross annual revenue derived from local service by 37%.

A complete set of revised rate schedules has been filed with the Public Utility Commission at Austin, Texas, and is available for public inspection in each of the Company's Business Offices in the State of Texas. A summary of the Company's rate filing has also been sent to the Mayor's Office of each affected municipality.

GENERAL TELEPHONE

## Softball Assn. Elects Officers

The first meeting of the Haskell Softball Association was held Tuesday, February 26, to elect officers for the 1980 season and to make plans for the remodeling of the field. Sixteen team representatives met and elected Donnie Rieger as their president and Ronnie Reynolds as vice-president.

Several items were discussed, with the lighting of the field being of most importance. Suggestions were made for fund raising events

to finance lights, stands, umpires et cetera along with rules and regulations for the new season.

The next meeting will be Tuesday, March 11 at 8:00 in the Community Building of the Haskell National Bank. This meeting will be held for the purpose of establishing rules and scheduling of the games. Two representatives from each of last year's teams and anyone desiring to start a new team should attend this meeting.

### Make sure your next loan is easier to pay back

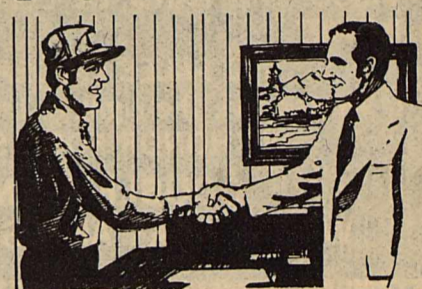

A good loan should be one you can manage on your income.

The Federal Land Bank can tailor a payment plan to fit your income patterns and cash flow. The long-term feature of Land Bank loans helps keep your payments manageable.

At the Land Bank, we want to make sure your loan is as easy to pay back as it is to get in the first place. Stop by and see how we can help.

### The Land Bank The Bank of Generations

Federal Land Bank Association of Haskell



JOE HARPER—Manager

Offices at Haskell, Anson and Seymour  
Haskell Telephone: 864-2062—Anson Telephone: VA 4-1142

Long-time loans on farms and ranches in Haskell, Jones, Baylor and Knox Counties.

### Funny or Unfunny

Last year, eight lame-duck congressmen gave themselves a going-away present: \$53,405 worth of stamps drawn from the House postmaster's supply. This is on top of franking privileges that continue for 90 days after a congressman leaves office.

(submitted by Harold R. Sprow)

Comforting news: The University of Michigan is studying "Psychological Reactions to Uncontrollable Events," with \$65,413 of federal funds.

Conservative Digest

#### WAIL OF A STORY

Lady-next-door: "I hear you have a new baby brother."

Little Boy: "Yes, I do."

Lady: "What's his name?"

Little Boy: "We don't know. He hasn't stopped crying long enough to tell us."

#### CONSIDERATE

At the side of the road a woman looked helplessly at a flat tire.

A passerby stopped to help her. After the tire was changed, the woman said, "Please let the jack down easy. My husband is sleeping in the back seat."

#### Save Money At

# Smitty's Auto Supply

Low Rent District Haskell, Texas

## Let Us Coat Treflan On Your Dry Fertilizer

You get excellent weed control with Treflan, good yields because of the fertilizer, and you can incorporate them together!

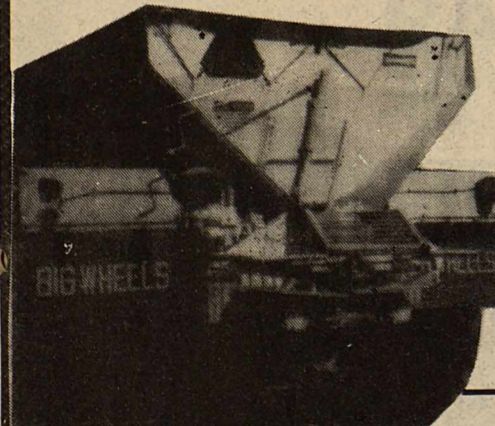

**SAVE A TRIP. CONFIDENCE. SAVE MONEY. TALK TO US TODAY.**

### Riverside Chemical Company

Knox City, Texas

658-3841

# BONUS 1980

Act fast: First-period bonuses of up to \$600 on this John Deere equipment must end March 31

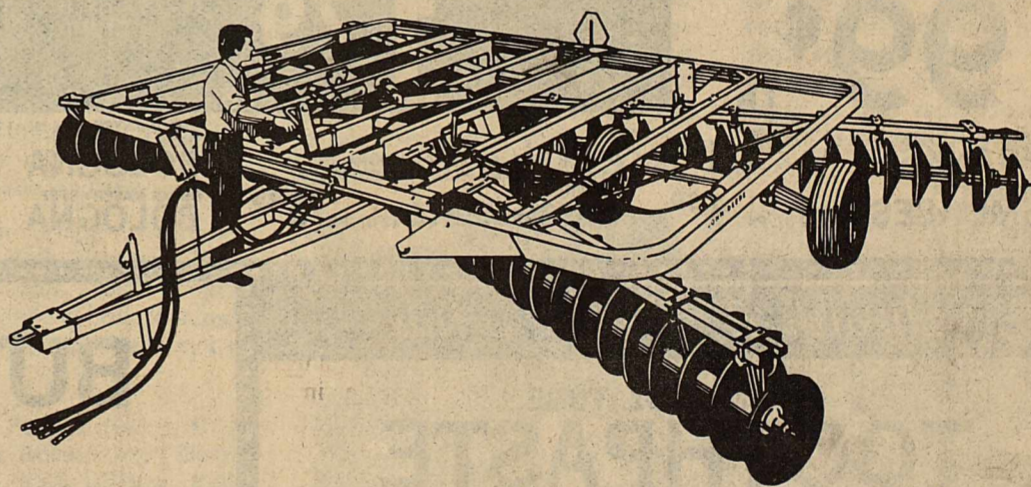

Simply sign an order before March 31 for any of the new John Deere equipment listed here — disks, chisel plows, or hay or forage equipment. First-period bonuses will qualify you for \$75 to \$600 in John Deere money you can spend for goods or services at our store. Your bonus John Deere money will be mailed to you after you take delivery.

What's more, you'll get price protection on any equipment listed here. If you use the John

Deere Finance Plan, no finance charges will accrue on any equipment in the program until the first day of the month which begins the 1980 use season in our area.

To get your bonus John Deere money, choose your disk, chisel plow, or hay or forage equipment from this list and order before March ends.

You'll be expected to take delivery of the equipment as soon as it's available.

#### BUYER BONUS IN JOHN DEERE MONEY FOR NEW EQUIPMENT ORDERS SIGNED DURING:

EQUIPMENT:	MARCH '80
DISKS:	
111 and 115	\$ 75
210, 215, 310, 315, 340, 1630	\$150
220, 230, 235, 350, 440, 455, 1640	\$225
331 and 360	\$375
370	\$500
CHISEL PLOWS:	
1610 Integral Rigid, 1610 Drawn Rigid (11- thru 17-foot)	\$ 75

1610 Drawn Rigid (19- thru 23-foot), 1610 Drawn Flexible (23- thru 27-foot)	\$200
1610 Drawn Flexible (29- thru 41-foot)	\$300
1650 Folding	\$600

#### BALERS:

All Square and Round Balers \$225

#### MOWER/CONDITIONERS:

1207, 1209 and 1380 \$300

#### FORAGE HARVESTERS:

Pull-Type 3940 \$300  
Pull-Type 3960 \$400

\*These offers are subject to equipment availability.



## Hale Farm Supply

Haskell, Texas

# JRB

## SUPERMARKETS

ALBANY, BROWNWOOD, COLEMAN, CROSS PLAINS, ABILENE, RANGER, WICHITA FALLS, LLANO, STAMFORD, HAMLIN, SPRINGTOWN, NEWARK, BRIDGEPORT, HASKELL, DUBLIN, GOLDTHWAITE, GATESVILLE, OLNEY, ELECTRA, IOWA PARK, BURKBURNETT, CISCO, EASTLAND, DE LEON, BRADY AND BOWIE.

NO SALES TO DEALERS.  
We reserve the right to limit quantities.  
WE HONOR FOOD STAMPS  
DOUBLE STAMPS  
WEDNESDAY AND SATURDAY

Haskell Specials Good Mar. 6-12

**PORK & BEANS** 300 CANS **3 FOR \$1**

## KRAFT MACARONI & CHEESE DINNERS

7/4 OZ. BOXES **3 FOR \$1**

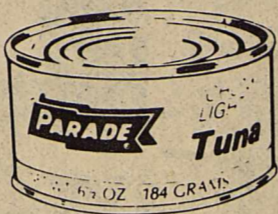

PARADE IN OIL OR WATER

## TUNA

FLAT CAN **79¢**

MIRACLE WHIP—SALAD—LIMIT 1 PLEASE

## DRESSING

32 OZ JAR **1.09**



PARADE **CUT BEETS** 303 CANS **3 FOR \$1**

WHITE OR GOLD **VAN CAMP HOMINY** 300 CANS **4 FOR \$1**

ARGO **SWEET PEAS** 303 CANS **3 FOR \$1**

GOLDEN WHOLE KERNEL **PARADE CORN** 12 OZ. CANS **3 FOR \$1**

NABISCO PREMIUM SALTINES

## CRACKERS

1 LB. BOX **79¢**

DINTY MOORE **BEEF STEW**

24 OZ. CAN **1.49**

HI DRI **TOWELS**

JUMBO ROLL **49¢**

HORMEL REGULAR, SMOKE OR CHEESE

## SPAM

12 OZ. CAN **1.29**

3 RING HALVES, IRREGULAR OR SLICED

## PEACHES

NO. 2 1/2 CAN **65¢**

GLADIOLA **FLOUR**

25 LB. BAG **4.99**

HI DRI BATHROOM **TISSUE**

4 ROLL PACK **79¢**

PARADE **ORANGE JUICE**

46 OZ. CAN **89¢**

FAMILY PACK **GROUND BEEF** **1.29** LB.

MARKET SLICED BEEF **LIVER** **99¢** LB.

USDA INSPECTED HEAVY BEEF TENDA FED **FAMILY STEAK** **1.49** 7-BONE CUT LB.

MARKET SLICED CALF **LIVER** **1.09** LB.

LEAN **GROUND BEEF** **1.79** LB.

CUDAHY SLICED SLAB **BACON** **99¢** LB.

USDA INSPECTED HEAVY BEEF TENDA FED **CHUCK ROAST** BONELESS **1.79** LB.

USDA INSPECTED HEAVY BEEF TENDA FED **SWISS STEAK** **1.59** ARM ROUND BONE CUT LB.

USDA INSPECTED HEAVY BEEF TENDA FED **CHUCK ROAST** BLADE CUT **1.29** LB.

DECKER—ALL MEAT **FRANKS** 12 OZ. PKG **1.09**

ARMOUR STAR—ALL MEAT BOLOGNA, THICK BOLOGNA, SALAMI, PICKLE & PIMENTO LOAF & LIVER LOAF **LUNCH MEATS** 12 OZ. PKG **1.39**

OSCAR MAYER—ALL MEAT REGULAR, THICK & THIN **BOLOGNA** 12 OZ. PKG **1.39**

USDA INSPECTED HEAVY BEEF TENDA FED **ARM ROAST** LB. **1.49**

DECKER **BACON** 12 OZ. PKG **1.09**

OSCAR MAYER **BACON** 1 LB. PKG **1.79**

ARMOUR STAR **SMOKEES** 12 OZ. PKG **1.59**

OSCAR MAYER—BEEF **BOLOGNA** 12 OZ. PKG **1.59**

USDA INSPECTED HEAVY BEEF TENDA FED **LEAN BONELESS STEW MEAT** LB. **1.79**

DECKER ENDS & PIECES **BACON** 3 LB. BOX **1.29**

OSCAR MAYER—LITTLE FRIERS **SAUSAGE LINKS** LB. **2.19**

### Health & Beauty Aids

GLEEM—5 OZ. TUBE **TOOTHPASTE** **99¢** REG. 1.13

18 OZ. BOTTLE **SCOPE MOUTHWASH** REG 2.09 **1.89**

8 OZ. SIZE—REG. 1.99 **JOHNSONS BABY CORN STARCH** **1.59**

10 OZ. BOTTLE—REG. 2.49 **JOHNSONS BABY OIL** **1.99**

ANACIN 3-30 CT. BOTTLE **PAIN RELIVER** **79¢** REG. 1.19

JRB **BUTTERMILK** 1/2 GAL. CTN. **99¢**

### Produce

8 LB. BAG **RUSSET POTATOES** **79¢**

CALIFORNIA SEEDLESS **NAVEL ORANGES** 4 LBS. **\$1**

FRESH **GREEN ONIONS** 4 LBS. **\$1**

CALIFORNIA **TANGERINE** LB. **49¢**

MEDIUM SIZE **BELL PEPPER** LB. **49¢**

EAST TEXAS **YAMS** 3 LBS. **\$1**

### Dairy & Frozen Foods

GANDYS OLD FASHIONED VANILLA **ICE CREAM** 5 QT. BUCKET **3.49**

SUN FRESH **STRAWBERRIES** 10 OZ. CTN. **3 FOR \$1**

IMPERIAL **MARGARINE** 1 LB. QTRS **69¢**