



Staff Photo by Gina Jennings

### DRAWING NAMES

Three candidates were on hand last week to draw for places on the ballot for the April 5 City Election. Present for the drawing were: (l to r) Mayor Royce Williams, City Secretary Desmond Dulaney, Councilman Joe Cortez, and Darel Anderson. Both Mayor Williams and Councilman Cortez have announced for re-election. Franciene Johnson has also announced for re-election. Anderson and Hugh Horton are running for the un-expired term created by the resignation of Frank Markey.

# Board Offers Reward For School Vandalism

Members of the Board of Trustees of Haskell Independent School District met last Thursday and agreed to offer a \$500.00 reward for the apprehension of the individuals responsible for over \$5,000.00 in vandalism which occurred recently to the High School and Junior High buildings.

Officials reported that the investigation was continuing and that local officers had questioned several juveniles, but no charges had been filed.

Board members also held a lengthy discussion on the grading system and exemption policy and about 10 parents, teachers and other citizens commented on the present

program. Following the two hour discussion board members voted to maintain 60 as the passing grade. They also voted to stop the exemption program and require all students to take quarter exams.

Board members accepted the resignations of High School Band Director Tony McGowen, High School English teacher Sheila Flippin, and High School Homemaker and lunchroom supervisor Claudia Tidwell.

In an executive session board members discussed individually all school personnel and agreed to extend the contracts of the following teachers:

Bill Jones, Martha Jarred, Shirley Sloan, Thelma Thomas, Doris Watson, Marijane Cunningham, Paula Everett, Patsy Blakley, Earlene Griffith, Dorothy Raughton, Pam Gibson, Jimmie Weinert, Geraldine Spain, Printis Sansom, Christine

Speer, Sherry Adams, Letha Newton, Delores Foster, Debbie Earles, James Lanier, Wayne Phemister, Gladys O'Neal, Bobby Busby, Catherine Bartley, Mary Martin, Margaret Chafin, Jimmy Lisle, James Raughton, Jim Baldwin, Lee Barnett, Nelda Jetton, Bill Blakley, Don Flippin, Duane Gilly, Jimmy Little, Ann Middleton, Ike Neal, Joyce Jeter, Patricia Quattlebaum, Gerald McCoy, Susan Pope, W. L. Holt,

Jr., Kathleen Diggs, Ellen Rieger, Coy Payne, Betty Davis, Jane Coston and Patsy Sams.

Board members also agreed to rehire all Title I personnel subject to the availability of funds for the program.

In other action, board members agreed to participate in phase II of a self study plan, approved the Region XIV Title I Education Coop, approved the textbook committee selections. They discussed renting a small area of land around the ag farm and agreed to advertise for bids.

Members also opened bids on replacement of wood frame windows in the Junior High building and accepted the bid of Citizens Glass in Abilene of \$14,291.00. The project will include replacement of the present wooden frame and replacement with aluminum storm window frames which will include plexyglass panes.

**weather**  
By Sam Herren  
March 1-11  
TEMPERATURE  
Hi ..... 82° ..... 7th  
Lo ..... 8° ..... 2nd  
RAINFALL  
Total ..... 0.00  
Total to Date ..... 1.52  
Normal to date ..... 2.53

## City Council Accepts Bids

Members of the Haskell City Council opened bids Tuesday night on a machine to unstop sewer lines, and for paving and construction of new hangars at the airport.

Council members accepted the bid of Environmental Sales and Service Inc. of \$16,600.00 for a new sewer machine. The machine will use high pressure water to unclog sewer mains.

Council members accepted the bid of Lipham Construction for paving 4,898 square feet at the airport and the low bid of Haskell Trailer Builders for the construction of six 'T' hangars. The funds for the airport project will be borrowed and repaid with the rental money from 10 existing hangars and the six new hangars.

Members of the Council also approved a resolution to lease property at the airport to Frank Markey upon which he plans to build a large maintenance hangar, sales and service on planes, charter service, and flight instruction.

Mayor Royce Williams reported the receipt of \$1,815.88 as franchise payment of Centex Cable for 1979 and the receipt of \$292.55 State Road Tax refund on aviation gas at the airport.

### Meeting

A public meeting will be held on Tuesday, March 18, 1980, in the Community Room of The Haskell National Bank at 8:00 p.m. Following a brief review of the strategies proposed by this act, there will be an open discussion with emphasis on how the Act will affect agriculture and conservation.

The meeting will be of direct interest to farmers and ranchers; it will have an indirect affect on entire rural communities. Please make a note to attend this meeting and make your opinions count.



Staff Photo by Gina Jennings

### EXTENSIVE DAMAGE

Damage to the inside of this storage building was extensive Sunday morning. Members of the Haskell Volunteer Fire Department extinguished the blaze and saved the major portion of the structure, but contents were severely damaged. The building is located at 206 North East First Street and belongs to Hobert Story.

**THE HASKELL**  
25¢ per copy  
14 PAGES  
**FREE PRESS**  
HASKELL—A GOOD PLACE TO VISIT: A BETTER PLACE TO LIVE  
VOLUME NINETY-FOUR HASKELL, TEXAS, 79521, MARCH 13, 1980 NUMBER ELEVEN

# DPS To Crack Down On Speeding Violations

"Warning!!! If you are a driver who is violating the 55 MPH speed law, you may be caught and required to appear in court," stated Major C. W. Bell, Commanding

Officer of Region 5 of the Texas Department of Public Safety.

Major Bell announced today that an active enforcement program is being directed at the deliberate and determined law violator who seeks to defeat the enforcement efforts of the 55 MPH speed law by employing police scanners, radar detectors and CB radios.

Major Bell said, "Our troopers are going to be aggressive and will work radar in unmarked vehicles as well as black and white." He stated that all legal means available will be

used to make the use of the radar unit more effective.

He stated that there are several reasons for this special effort. One reason he gave was the 4,000 plus deaths which occurred on Texas streets and highways last year. He said, "The thought of over 20,000 accidents and over 1,000 deaths involving speeding over the limit last year should be cause for every Texas motorist to slow down and observe the speed limit."

He added, "Another reason, in addition to saving the lives of many Texans, is that many disabling injuries can be prevented. Also, achieving a greater compliance will have a beneficial effect on gasoline conservation."

## Scout Show Set Sat. In Haskell

The general public is invited to come out to the exciting Scout Show 80 being held at the Haskell Fairgrounds, Saturday, March 15th. You may come any time from 2:00 to 4:30 p.m. and see the show which closes at 5:00 p.m. Tickets may be purchased from any Scout, or at the door, for one dollar. Children under 12 do not need a ticket.

The theme this year is "Scouts in Action" with the emphasis on doing by the Scouts and participation by those viewing the booths. Some of the subjects for demonstration are:

Hamlin, Pioneering; Stamford, How to Put Up A Tent; Aspermont, Knots; Rule, Pinewood Derby; Haskell, Cook "possum fritters"; and Lueders-Avoca, Proper Use of Axe.

The Federal Surface Transportation Act of 1978 established national levels of compliance that each state must meet or face sanctions. For instance, had we not met 30 percent compliance with the 55 MPH speed limit by September of 1979 Texas could have lost 8 million dollars. By September of 1980 40 percent of Texas drivers must be in compliance or we will be subject to similar sanctions.

Major Bell said, "We hope that by providing this special effort we can save precious lives, conserve fuel and comply with the 40 percent mandate."

## Census Forms To Be Hand Delivered

Residents in this area will have their 1980 census questionnaires hand delivered by enumerators, rather than have them come through the mail, as will be the procedure in most of the rest of the country, Bill Yarbrough, Census District Manager, said today.

Local people, hired and trained for their work, are going (beginning March 11) from door to door dropping off the questionnaires. At each household they ask for the name and telephone number; inquire if a questionnaire in Spanish or other foreign language help is needed; and remind householders that the questionnaire is to be filled out and mailed back in the enclosed postage-paid envelope on April 1, the day of the official count of the Nation's population.

"This is an entirely new census method," the manager said, "and is being used in four other areas throughout the country. If results show that response to the census is improved, both in completely filled-out questionnaires and in timely mail-back, it could well be the method used nationwide in future U.S. censuses."

The manager asked that you watch for your enumerator. They're easy to recognize. They carry large portfolios boldly lettered "U.S. Census—1980" against a red, white, and blue background. Each wears an official identification badge bearing the U.S. Department of Commerce seal and the words "Official Credential, Census Enumerator." Like all Census Bureau employees, they have sworn to keep confidential all census information given to them.



# BUYING? SELLING? CHECK OUT THE... CLASSIFIED ADS

**NOTICE**  
The Haskell Free Press reserves the right to edit and/or delete all news stories and locals for length and liability and to refuse to print anything deemed not newsworthy.

**For Sale**  
FOR SALE: Bucher calves for sale. We deliver to locker plant. Haskell County Feeders Supply. Phone 864-2011. 41tc

FOR SALE: Gates fan belts, hoses and clamps, Delco batteries and battery charging, oil filter, coal oil, naphtha, and etc. Wilfong Texaco Service, Phone 864-2766. 1tc

FOR SALE: 1975 Ford Bronco, black with AM-FM 8 track, 5 new tires and wheels, excellent condition. Can be seen at Bill Wilson Motor Co. 7tc

FOR SALE: 1978 Sterling gooseneck cotton module mover. Priced only \$26,000.00. Call 817-864-3210 or 512-786-3414. Manuel Pimental. 8-11p

FOR SALE: 1977 Plymouth Sport Fury two door-extra clean-with: AM-FM Stereo radio and cassette player (indash), cruise control, 40 channel C.B. Good gas mileage-good operating condition. Call 864-3845 after 5:00 p.m. 10-12c

FOR SALE: 79 Blazer. Call after 5:00 864-3923. 11-12c

FOR SALE: Hy-Lay hens laying about 40%. \$1.00 each. Lloyd Waldrip, Box 654, Knox City, Tx 658-3137. 11c

FOR SALE: 76 Yamaha 360. 7,000 miles, runs good. \$800.00. Call 864-3474 7:30-5:30 Monday-Friday or see at 903 N. Ave E, near Allsup's. 11-14p

FOR SALE: Wurlitzer Organ. Also, a saddle. Call 864-2461 after 5:00 p.m. 11p

FOR SALE: 1973 Coupe DeVille, good condition, loaded, \$900.00. 5 U.S. mags-\$100.00. Call 864-3672. 11p

FOR SALE: 1974 Chevrolet pickup 1/2 ton, 1972 1600 Loadster International with 20 barrel tank. Contact Darel Anderson, Anderson Construction Co., Hwy 380 West. 11-13c

FOR SALE: One dresser with large round mirror and four drawers. Call 997-2498. 11p

FOR SALE: One bedroom trailer located on Lakeshore Sites. Already on lot with water, sewer and electricity. 1970 Model Jeep pickup, 4 wheel drive, make good work truck. Phone 864-2242. 11-12p

FOR SALE: 14 foot Lone Star boat and trailer. 15 hp Evinrude motor. Call 658-3168. 11c

**Miscellaneous**  
Shop our shelves of EVERY-DAY LOW PRICES at Johnson Pharmacy where low overhead means low prices. 11tc

PORTABLE WELDING: Oil Field insured. 24 hour service. Patterson Welding, Nathan (Pat) Patterson—Owner. 1407 N. Ave. E, Haskell. 864-2264 Res. 864-2204. 23tc

WANTED: Good used furniture and appliances. We buy and sell. Lee Used Furniture 120 N. Swenson St. (one block north of red light on highway 277) Stamford, Texas. Phone 773-5608. 42tc

PHOTOGRAPHY: Studio, weddings, parties and general photography. For information call Mike Newberry 864-3232. 40tc

LET US Price your next prescription. You will be glad you c'd. Johnson Pharmacy. 17tc

**Miscellaneous**  
CUSTOM TREFLAN APPLICATION. Contact Jim Pace, 864-3938 or 864-3242. 11-13p

FARM RAISED CATFISH. Open February 15th. Alive, dressed or you catchum. Booking orders for Catfish Fingerlings. Douglass Catfish Farm, Sylvester. 915-993-4644. 7tc

WE NOW HAVE Formby's Refinishing Products, Village Bath, Pot Pourri, Foroy Candles and Aladdin lamp parts. Handmade gift items, oil paintings and all kinds of handicrafts. Instruction classes in, oil, tole, crochet and acrylic. We will custom make your frames and any wood item. We carry a large selection of ready made frames. Come by the Wigwam Crafts & Plants for all your needs. 1308 N. Ave E, 864-2431. 2tc

SAVE EVEN MORE AT THE DRUG STORE. 24tc

NEW INTERNATIONAL Harvester 86 series Tractors with full 2 year warranty—Priced to Sell—See A.C. or Jerry before you buy—Richardson Truck and Tractor 864-3474. 11tc

WATER WELL DRILLING: House well, Stock, Irrigation Wells, Test Holes. Call W.P. Hise, 864-3727 Haskell, Tx. (Day or Night). 7tc

INSTANT CASH for any good merchandise, modern or old. Phone 864-3197 anytime. Lackey's, Throckmorton Highway, Haskell, Texas. 36tc

I WILL PAY \$20.00 for silver dollars if they are 1935 or before. Also, 15 to 1 for pre 1964 halves quarters and dimes. See Doyle or Jean Baugh, 997-2186. 11-13c

CLEAN rugs, like new, so easy to do with Blue Lustr. Rent electric shampooer \$1. Perry Bros. 11c

IF YOU NEED HELP with herbicide application, please contact Donnie King, 422-4795. I intend to use a 21 foot field cultivator. I have a 21 foot tandem. 11-12p

BUILD YOUR CARPORT before the hail season hits. Contact Arnold Grupe, Grupe Welding Service, 864-2461 after 5:00 p.m. 11-14p

SOMETHING OLD-SOME-THING NEW. Aloe Vera Products by Lady Love: Teen Pak, Bath Pak, Hair Pak, Body Care. Call 864-3009. Pat Byford. 11p

**Collectables**  
Spittoons—Brass, iron, china & enamel. Spurs, Nutsackers, Boot Jacks—new & old. Ceiling fans in stock again. Music boxes & Hummel Figurines. SHERMAN'S ANTIQUES Northwest corner of square Phone 864-2491

**Garage Sales**  
GARAGE SALE: Friday and Saturday, 9-5. 703 S. 1st. 11c

GARAGE SALE: Boy's clothes, toys and lots of everything. 1003 N. Ave J, 9-6 Thursday and Friday. 11c

YARD SALE: Friday and Saturday, March 14th & 15th. From 9:00 a.m. till 5:30 p.m. Several pieces of good furniture and kid's clothes. 905 N. 6th, Haskell. 11p

**Wanted**  
WANT TO BUY lot in North part of Haskell in City Limits. Call 817-923-1326 or write A.D. Hudson, 4232 Galway Ave. Ft. Worth, Texas 76109. 9-12p

WANTED: To buy 50 to 100 acres of land. Call 864-3087 or 864-3322. 5tc

WANTED LIVE RATTLE-SNAKES. All sizes—\$3.65 per pound. Skins \$1.50 per foot, 30 inch minimum. Free pick up service. Call Derrel Beesinger, Windthorst, Texas (817)423-6697. 11-14p

**Wanted**  
WANTED: Rotor-tilling, gardens and yards. Call 864-3919. 10-13c

WANTED TO BUY. Royalty or minerals producing or non-producing and leases. Houston Pearson, 3120 50th St., Lubbock, Tx 79413. Phone 806-795-0601. 11-14p

**Help Wanted**  
SECRETARY WANTED. Full-time. Position requires a person who is happy with people and who enjoys responsibility. To apply, submit an autobiographical sketch to: Box 2, Haskell, Texas 79521. 9tc

IMMEDIATE OPENING for Nurses Aide in Homemaker. Part-time or full time. Call West Texas Home Health Agency, 817-888-5505 or Bertha Pulsue, Haskell 864-2439. 10-11c

TRUCKERS AND WELDERS WANTED. We train, 40 hours guaranteed, hospitalization-dental plan, vacation and weekends off, overtime available. Contact Mike Davis, Rigid Co., Throckmorton, Texas 817-849-7321. 11-12c

HELP WANTED: Experienced in oil field construction. Contact Darel Anderson, Anderson Construction Co., Hwy 380 West. 11-13c

**Bus Opportunity**  
YOUR OWN AGENCY LIFE, auto, property Carrier Opportunity in national company offering multi-line insurance products seeking agent with or without experience. Up to \$300 a week plus 100 percent commission. Fringe benefits. Call Ed Walcko 817-766-4702 or after 6 p.m. 817-692-5318 or see beginning February 8 each Friday at office located 10 N. Ave D from 10 a.m. 9-12c

HAVE A HIGHLY profitable and beautiful Jean Shop of your own. Featuring the latest in Jeans, Denims and Sportswear. \$16,500.00 includes beginning inventory, fixtures and training. You may have your store open in as little as 15 days. Call any time for Mr. Loughlin (612) 835-1304. 11p

YOUR BLUE JEANS STORE is at your finger tips! Levi, Lee Viceroy, Male Faded Glory, Calvin Klein and 100 other brands. \$16,500.00 turn-key job. Call Mr. Wilkerson 501-329-8326. 11p

JOB OPPORTUNITIES. The West Central Texas Council of Governments is accepting applications for the following positions: RURAL DEVELOPMENT SPECIALIST—Will assist in implementation of rural development strategies through citizen and local government involvement. College degree in Business, Public Administration, Economics, Planning, or related field, or comparable public service experience in rural environment is required. From \$11,940 annually. (Position available in Abilene.) ADMINISTRATIVE ASSISTANT—Coordinate and manage special projects for Executive Director. College degree or comparable experience, effective writing & public speaking ability required. From \$9,804 annually. (Position available in Abilene.) MANPOWER FIELD ASSISTANT—Assist field operations in the administration of regional employment and training programs. College degree in Counseling, Sociology, Psychology, or an allied Social Science curriculum or comparable experience in social work and counseling with the disadvantaged. From \$9,804 annually. (Position available in Haskell and Abilene—Relocation will be required.) Applications will be accepted at the Council's Administrative office in Abilene or Field Office in Haskell during regular business hours, on approved forms only, until March 19, 1980. The West Central Texas Council of Governments is an equal opportunity-affirmative action employer. Male/Female. 11c

**Real Estate**  
FOR SALE: a spacious 3 or 4 bedroom brick home with patio and cellar. Call 1-915-773-2201, Stamford, Tex. night 915-773-2364. 9-11c

FOR SALE: Two Adjoining cabins on Lake Stamford at Veda's Camp, on paved road, city water, good deep boat channel, on mail and telephone route. Call 817-864-3258. 5tc

FOR SALE: three bedroom home N. Ave E, close to churches and schools. Contact Lanco Ins. 864-2629. 5tc

HOUSE FOR SALE. Two bedroom, corner lot, good part of town, two pecan trees, double carport and plenty of closet space. Call 864-8997 daytime or 864-2878 nights. 9tc

Brick two story, three bedroom, three bath with apartment. Corner lot. 1307 N. Avenue F.

Large three bedroom, corner lot, two fireplaces, cellar, storage shed and garage. Fenced in backyard. Shown by appointment.

**WE NEED LISTINGS.**  
**DUNCAN REALTY**  
Doyle High 864-2515  
The Drug Store  
100 S. Avenue E  
24tc

**FOR SALE**  
3 bedroom brick on one acre. Two full baths, fireplace, 2 car garage, central H/A. Priced to sell.  
New 3 bedroom brick, two baths, double garage, fireplace. One acre. 43,000.  
Large 3 bedroom stucco, \$9,000.  
2 story on 140x140 corner lot. \$19,500.  
Small frame house on Brick St. (Av. F).  
Large lot 100x300 on Highway 277 with mobil home and double garage.

12 lots all together. West part of Haskell.  
2 bedroom, 2 bath, mobil home at Lakeshore Sites. Furnished and ready for occupancy \$10,000.  
3 bedroom brick on two acres, two baths, fireplace, cellar, water well and barns. Reduced to sell.

A work saver home with closets for all. 3 bedroom brick with 1 1/2 baths, central heat & air on 100x140' lot. \$42,000.  
**THE HARTSFIELD AGENCY**  
INSURANCE-REAL ESTATE  
LOANS  
(817)864-2665  
417 S. FIRST ST. HASKELL  
10-11c

**FOR SALE**  
Two houses and nine lots on S. Av E. Joins the Steak House property. \$19,000.  
Three bedroom, two bath B.V. on corner lot, 1806 N. Av H, \$50,000.  
Two bedroom stucco south of hospital. Owner will carry part of paper. \$8,500.  
Large brick on 10 acres. 4 bedroom, 2 bath, with garage apartment. \$100,000.  
Three bedroom, two bath fractional A.M. \$8,500.

**SOLD**  
Two houses and four choice lots on N. Av. H.  
400 acre stock farm on paved road. \$200,000.

**Furr's Real Estate**  
409 1/2 S. 1st  
Phone 864-2576  
Open from 9 a.m. to 4 p.m. 11c

**Real Estate**  
WILL TRADE three bedroom brick in Lubbock for farm. Phone 806-792-3603. 3tc

FOR SALE: 115 Acres in edge of City Limits. Call Lanco Ins. 8tc

TO BE TORN down or moved. Two bedroom farm house with siding. Call 673-2801. 10-11p

LARGE RESIDENTIAL lot in Middleton Edition for sale. Bob or Debbie Earles. 864-2216. 11-13p

NEED A LOT for your new house? We have several. Call 864-2461 after 5:00 p.m. 11-14p

**FOR SALE**  
160 acres of the best farmland in Haskell County. Two irrigation wells without pumps. \$1,000.00 per acre with 1/2 minerals. Close to O'Brien.  
400 acres, sub-irrigated, all cultivated. 1/2 minerals now with the return of the other 1/2 in a few years if no production. East of Rochester.

**Counts Insurance & Real Estate**  
Knox City  
817-658-3211  
1tc

**Public Notice**  
**NOTICE OF CITY OFFICERS' ELECTION**  
Weinert, Texas  
Notice is hereby given that a City Officers' Election will be held on the 5th day of April 1980, in the above named city for the purpose of electing the following officers for said city: 3 Aldermen. Said election will be held at the following polling places in said city: In All Election Precincts City Hall Annex Building.

The polls at each of the above designated polling places shall on said election day be open from 7:00 a.m. to 7:00 p.m.  
The absentee voting for the above designated election shall be held at Secretary's office, City Hall Building, in said city, and said place of absentee voting shall remain open for at least 8 hours on each day of absentee voting which is not a Saturday, Sunday or an official State holiday, beginning on the 20th day and continuing through the 4th day preceding the date of said election. Said place of voting shall remain open between the hours of 8:00 a.m. and 5:00 p.m.

Dated this the 10th day of March, 1980.  
J.E. Jetton Mayor  
**AVISO DE ELECCION DE FUNCIONARIOS DE LA CIUDAD**  
Se da aviso por la presente que se llevara a cabo una Eleccion de Funcionarios de la Ciudad el dia 5th de Abril de 1980 en la ciudad arriba mencionada para el proposito de elegir a los siguientes funcionarios para dicha ciudad: Tres Concejales. Dicha eleccion se llevara a cabo en los siguientes lugares de votacion en dicha ciudad: In All Election Precincts, Weinert Community Center.  
Los sitios de votacion arriba designados para dicha eleccion se mantendran abiertos en el mencionado dia de elecciones de las 7:00 a.m. a las 7:00 p.m.  
La votacion ausente para la eleccion arriba designada se llevara a cabo en el Edificio Oficina del Secretario dela Ciudad, en dicha ciudad, y dicho lugar de votacion ausente se mantendra abierto por lo menos ocho horas en cada dia de votacion ausente no siendo sabado, domingo o dia festivo oficial del Estado, principiando 20 dias y continuando hasta el cuarto dia anteriores a la fecha de dicha eleccion. Dicho lugar de votacion se mantendra abierto de las 8:00 a.m. a las 5:00 p.m.  
Fecha do esta dia 10th de March de 1980.  
J.E. Jetton Alcalde

**Public Notice**  
**AVISO DE ELECCION DE FUNCIONARIOS DE LA CIUDAD**  
Se da aviso por la presente que se llevara a cabo una Eleccion de Funcionarios de la Ciudad el dia 5th de Abril de 1980, en la ciudad arriba mencionada para el proposito de elegir a los siguientes funcionarios para dicha ciudad: Alcalde, tres Concejales. Dicha eleccion se llevara a cabo en los siguientes lugares de votacion en dicha ciudad: In All Election Precincts, City Hall Annex.  
Los sitios de votacion arriba designados para dicha eleccion se mantendran abiertos en el mencionado dia de elecciones de las 7:00 a.m. a las 7:00 p.m.  
La votacion ausente para la eleccion arriba designada se llevara a cabo en el Edificio oficina del Secretario dela Ciudad, en dicha ciudad, y dicho lugar de votacion ausente se mantendra abierto por lo menos ocho horas en cada dia de votacion ausente no siendo sabado, domingo o dia festivo oficial del Estado, principiando 20 dias y continuando hasta el cuarto dia anteriores a la fecha de dicha eleccion. Dicho lugar de votacion se mantendra abierto de las 8:00 a.m. a las 5:00 p.m.  
Fecha do esta dia 19th de Febrero de 1980.  
Royce L. Williams Alcalde

**Public Notice**  
**NOTICE OF ELECTION**  
Notice is hereby given that a school trustee election for the Haskell Independent School District will be held on Saturday, April 5, 1980 for the purpose of electing to the Board of Trustees of said school district two members. That said election shall be held at the Community Room of the Haskell National Bank Building with Mr. Norman Nanny as presiding election judge.  
Absentee voting will be held in the School Administration Building, Superintendent's Office beginning March 17 and continuing through April 1, between the hours of 8:00 a.m. and 4:00 p.m. on regular school days. Mrs. Mary Sorrells will be absentee clerk. 11c

**NOTICE OF CITY OFFICERS' ELECTION**  
Haskell, Texas  
Notice is hereby given that a City Officers' Election will be held on the 5th day of April, 1980, in the above named city for the purpose of electing the following officers for said city: Mayor, Three Aldermen. Said election will be held at the following polling places in said city: In All Election Precincts City Hall Annex Building.  
The polls at each of the above designated polling places shall on said election day be open from 7:00 a.m. to 7:00 p.m.  
The absentee voting for the above designated election shall be held at City Hall Building, in said city, and said place of absentee voting shall remain open for at least 8 hours on each day of absentee voting which is not a Saturday, Sunday or an official State holiday, beginning on the 20th day and continuing through the 4th day preceding the date of said election. Said place of voting shall remain open between the hours of 8:00 a.m. and 5:00 p.m.  
Fecha do esta dia 19th de Febrero, 1980.  
Royce L. Williams Mayor

**PUMPS**  
Irrigation-Domestic  
Formation Testing  
Well Drilling  
We pull & repair all makes.  
REA PUMP CO.  
Haskell, Texas  
Call 864-3372 after 8 p.m.

New & Used  
Color & BW  
TV  
**Amonett & Amonett**  
Radio & TV  
864-2870 Haskell

**PHILPOT'S DITCHING SERVICE**  
Plastic pipe & fittings, sewer pipe. Water & gas lines run. Call Philpot's Supply & Service.  
864-3010  
402 North 1st

**"Good Neighbor"**  
For all your insurance needs see  
Brian Burgess  
111 N. Av E  
864-3250  
STATE FARM INSURANCE COMPANIES

**WANTED CONCRETE JOBS**  
Will do driveways, patios, sidewalks, house add-on foundations, also garden curbing or driveway curbing.  
CALL  
**ANDY LOPEZ**  
864-2064  
after 7 p.m.  
For Free Estimates

**NOTICE**  
Paint Creek Independent School noted that homeowners are eligible for a \$5,000 school homestead exemption, and that certain disabled persons and those aged 65 or older may qualify for additional exemptions from the value of their property.  
Also, farmers and ranchers have the option of having their agricultural land taxed at its productive rather than market value.  
To qualify for exemptions and productivity valuation, however, application must be made to the school tax office before the district's rendition period ends on April 1, 1980. 11-13c

**NOTICE**  
Haskell Independent School District noted that homeowners are eligible for a \$5,000 school homestead exemption, and that certain disabled persons and those aged 65 or older may qualify for additional exemptions from the value of their property.  
Also, farmers and ranchers have the option of having their agricultural land taxed at its productive rather than market value.  
To qualify for exemptions and productivity valuation, however, application must be made to the school tax office before the district's rendition period ends on April 1, 1980. 11-13c

**NOTICE**  
Haskell Independent School District noted that homeowners are eligible for a \$5,000 school homestead exemption, and that certain disabled persons and those aged 65 or older may qualify for additional exemptions from the value of their property.  
Also, farmers and ranchers have the option of having their agricultural land taxed at its productive rather than market value.  
To qualify for exemptions and productivity valuation, however, application must be made to the school tax office before the district's rendition period ends on April 1, 1980. 11-13c

**NOTICE**  
Haskell Independent School District noted that homeowners are eligible for a \$5,000 school homestead exemption, and that certain disabled persons and those aged 65 or older may qualify for additional exemptions from the value of their property.  
Also, farmers and ranchers have the option of having their agricultural land taxed at its productive rather than market value.  
To qualify for exemptions and productivity valuation, however, application must be made to the school tax office before the district's rendition period ends on April 1, 1980. 11-13c

**Public Notice**  
**NOTICE OF ELECTION**  
Notice is hereby given that a school trustee election for the Haskell Independent School District will be held on Saturday, April 5, 1980 for the purpose of electing to the Board of Trustees of said school district two members. That said election shall be held at the Community Room of the Haskell National Bank Building with Mr. Norman Nanny as presiding election judge.  
Absentee voting will be held in the School Administration Building, Superintendent's Office beginning March 17 and continuing through April 1, between the hours of 8:00 a.m. and 4:00 p.m. on regular school days. Mrs. Mary Sorrells will be absentee clerk. 11c

**FOR ALL YOUR GENERAL PLUMBING NEEDS**  
Call Philpot's Supply & Service Center.  
864-3010 402 N. 1st

**ELECTRIC SEWEROOTER**  
Cleans clogged pipes, drains, sewers. No digging. No damage.  
**Philpot's Supply & Service**  
402 North 1st 864-3010

**ATTENTION BUSINESS MEN**  
Place your orders for Summer Caps Now. Also other novelties.  
**Phone 864-3860**  
or Contact  
Richard Albus. 8-11c

**QUALITY NEW HOMES**  
Construction  
Have lots to build on East Part of Town  
**Tommy McAdams**  
Builder  
Call 864-2785

**Bluebonnet Cafe**  
Rule, Texas  
**Mexican Food Buffet**  
Every Tuesday Night  
Catfish Buffet  
Every Thursday Night

Used Color  
TV's  
For Sale  
Cheap  
**Anderson Tire Co.**  
206 S. Av E 864-2900

**GARRETT METAL DETECTORS**  
**A-D-S**  
MORE THAN A METAL DETECTOR  
This is a unique automatic detection system that represents the very cutting edge of Garrett Electronics technology. With complete capability for coin hunting, cache and relic hunting, nugget shooting, prospecting, and virtually every other type of finding, these are without a doubt the most sensitive, versatile, and dependable Garrett Detectors ever! Come by and see one today or write for free information.  
FACTORY AUTHORIZED DEALER  
**R. G. Walton**  
13p  
Phone 864-3172

**Simpson's Electronics**  
Located in Boggs & Johnson  
East Side of Square  
TV & Stereo Repair  
VHF & UHF Antennas  
FOR SALE  
19" portable B&W Color TV  
Phone 864-2346 9-12c

**Tel Sales Co.**  
Metal Buildings, Grain Bins  
& Equipment, Motors, Pumps  
Call 817-442-4491  
Munday, Texas 11-14p

**McTid's Inc.**  
Lumber & Construction  
"Quality Construction For Less"  
Building Sites Available  
Check with us for the best price on all your home improvement needs.  
This Month's Special  
**Outside Latex House Paint \$8.99** per gallon  
No. 1240  
105 N. 1st St.  
Haskell, Texas  
Ph. 864-3552  
or 864-3592





## The Consumer Alert

by Mark White  
Attorney General

AUSTIN—Springtime, to many of us, means new growth—in gardens, in our yards, in the open fields, hills and mountains of our beautiful State. Things start to germinate. To the attorneys in my Consumer Protection Division, springtime often means something else—roads jammed with "gypsies" perpetrating home improvement frauds. That's right: the "gypsies" are back.

Now, by "gypsies" I do not mean those colorful individuals who dress in strange, gay clothing, shake tambourines and travel in painted wagons. Instead, I am referring to modern day, American itinerants who live in new mobile homes, drive luxury automobiles and set up "camp" in trailer parks just outside the reach of municipal law enforcement authorities.

These traveling salesmen "gyp" Texas consumers out of hundreds of thousands of dollars each year by going door-to-door soliciting paving, painting, roofing and other home repair jobs. The essence of the frauds perpetrated by these repairmen is poor quality work for which exorbitant prices are charged.

The itinerants carefully select their victims by driving through low to middle income neighborhoods looking for homes that appear to be occupied by senior citizens who live alone. When the first victim is hooked, the repairmen often ask for the names of additional potential customers, operating on the assumption that people similarly situated tend to associate and become friends. Because of this fact of human nature, "gypsies" know that elderly widows most often will recommend other elderly widows, invalids will recommend other invalids.

Being a modern "gypsy" is

big business. One raid of a nomadic camp in Arkansas netted the police \$50,000 in cash which was found in one of the trailers. The equipment used by the itinerants frequently is brand new—dump trucks, asphalt spreaders, pick-up trucks—all in mint condition. The number of such drifters presently in Texas is estimated by the Division to be in the hundreds, if not thousands.

A special Texas statute is designed to protect consumers against itinerant, door-to-door sellers. This statute, the Home Solicitation Transactions Act, requires a three day "cooling off period" between the time the sales pitch and agreement are made and the work is commenced. During this period, consumers may unilaterally cancel any contract for any reason.

Unfortunately, most of the repairmen in Texas who engage in this kind of fraud do the work immediately, obtain payment and leave town well before the end of the three day period. For this reason, the best protection is to be highly selective in hiring anyone to do home improvement work for you. Ask for local references from those people bidding on the job, and check them carefully before signing a contract. Or call your local Better Business Bureau to find out if there are any complaints on file about the tradesmen asking to do the work.

If you have dealings with itinerant, home improvement businesses or individuals and you have reason to suspect fraud or a violation of the Home Solicitation Transactions Act, contact the Attorney General's Office nearest you. Unlike many "gypsies" who may solicit your work this spring, we will be there when you call.

### Card of Thanks

**CARD OF THANKS**  
I would like to take this means of expressing our sincere appreciation to you, the people of Haskell County, for your love, concern, cards, visits and prayers that have been expressed in our behalf during our most urgent time of Deans' illness. The food that has been brought to our home as been very tasty, but the kind deed has meant so much.

I would also like to express a thank-you to Haskell Emergency Ambulance Service for the competent team, Jerry Sorrels and Charles Swinson, for their concern and speed to get Dean to the West Texas Medical Center, to dear Nita Thigpen for her loving care to Dean enroute to Abilene, to Dr. Joe Thigpen and the entire staff at Haskell Memorial Hospital for their concern and attention given to Dean.

We thank God for Dean's recovery this far and again for your prayers. We knew we were never alone. Sincerely,  
Pat Byford. 11p

**CARD OF THANKS**  
To all our friends and loved ones we wish to acknowledge our appreciation for all the flowers, cards, gifts, special prayers and thoughtfulness for all the wonderful things you have done for us. Our sincere thanks and gratitude to each and every one of you. Raymond and Mildred Woolridge. 11c

**CARD OF THANKS**  
The residents and employees of Leisure Lodge would like to express our thanks to all the people who contributed to the Heart Fund through the Rock and Roll Jamboree. Also we would like to thank every one who came to our Bean Supper and the Musicians for the Hee Haw Band in Sagerton. A big thank you for the advance publicity we received from the Haskell Free Press, The Drug Store and the Haskell National Bank. We enjoyed it very much. Lorene Beason-Administrator.

**CARD OF THANKS**  
Perhaps you sent a lovely card, or sat quietly in a chair, perhaps you sent a floral piece, if so, we saw it there. Perhaps you spoke the kindest word as any friend could say, perhaps you were not there at all, just thought of us that day. What ever you did to console our hearts, we thank you so much whatever the part. Juanita Lewis and Cleo Harris. 11p

### Political Calendar

The Haskell Free Press is authorized to make the following announcement for the office in Haskell County, subject to the action of the Democratic Primaries in 1980. Unless otherwise specified the candidates listed paid for the announcement and have designated themselves as campaign treasurer. All political advertising, announcements, and printing is cash in advance.

**U.S. REPRESENTATIVE  
17TH CONG. DISTRICT**  
Charles Stenholm  
(re-election)  
Pd. for by Stenholm for Congress Comm. Charles Brownfield, Treasurer

**STATE REPRESENTATIVE  
DISTRICT 101**  
W. S. (BILL) HEATLY  
(re-election)

**DISTRICT ATTORNEY**  
JOSEPH THIGPEN  
(re-election)  
Pd. for by Pam Thigpen

**COUNTY ATTORNEY**  
CHARLES CHAPMAN  
(re-election)

**SHERIFF**  
G. T. GARTH GARRETT  
(re-election)  
RICKI RUSSELL  
Pd. for by Tony Hollingsworth  
TRUMAN THERWHANGER

**COUNTY TAX  
ASSESSOR-COLLECTOR**  
BOBBYE COLLINS  
CHARLENE BROTHERS

**COUNTY CLERK**  
RHONDA HEWITT MOELLER

**COMMISSIONER  
PRECINCT 1**  
W. J. (JACK) MARTIN  
C. E. (CHUNKY) TIDWELL  
(re-election)  
FRANKIE SoRELLE

**COMMISSIONER  
PRECINCT 2**  
(unexpired term)  
THELMA EDWARDS  
MRS. BOBBY L. (MELBA)  
HOWARD SR.  
Pd. for by Lloyd & Dolly Feemster

**COMMISSIONER  
PRECINCT 3**  
J. R. (RAY) PERRY  
(re-election)  
V. W. (VERNAY) HOWARD

**CONSTABLE PRECINCT 1**  
D. L. (JACK) SPEER  
(re-election)  
BILL HENDRIX

**CONSTABLE PRECINCT 5**  
SAM BASDEN  
Pd. for by Alton Byrd

### E.C.C. Nutrition Program Menu

Served at Noon  
Call for Reservation before  
9:30 on serving days.  
864-3875

**MONDAY  
March 17**  
St. Patrick's Day  
Sliced Country Ham  
Glazed Sweet Potatoes  
Green Beans  
Hot Rolls  
Peach Cobbler

**WEDNESDAY  
March 19**  
Chicken ala King  
Buttered Carrots  
Macaroni & cheese  
Biscuits  
Pears

**FRIDAY  
March 21**  
B-B-Q Beef on Bun  
Pinto Beans  
Coleslaw  
Oatmeal Cookies

INEXPENSIVE Pen & Pencil sets by Papermate.

### Statement Of Intent To Change Rates

General Telephone Company of the Southwest, in accordance with the Rules of the Public Utility Commission of Texas, hereby gives notice of the Company's intent to implement a new schedule of rates in Texas effective April 1, 1980.

The proposed changes in rates will affect all customer classes and are designed to increase the Company's gross annual revenue derived from local service by 37%.

A complete set of revised rate schedules has been filed with the Public Utility Commission at Austin, Texas, and is available for public inspection in each of the Company's Business Offices in the State of Texas. A summary of the Company's rate filing has also been sent to the Mayor's Office of each affected municipality.

GENERAL TELEPHONE

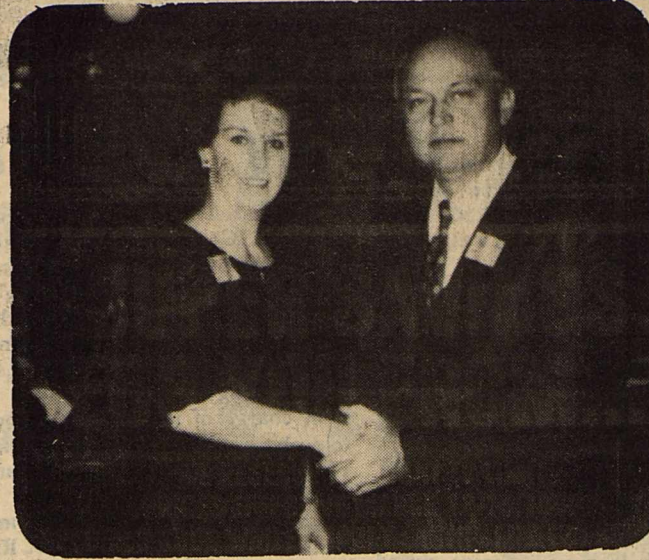

**DONNA HOWETH (left), manager of the Allsup's Store at 1000 N. Avenue E in Haskell is greeted by the company's president, Lonnie Allsup, prior to the start of a shortage control seminar in Clovis, N.M. Over 200 Allsup's employees attended the seminar which dealt with merchandise shortage and effective methods to control it. Jack Henry, a nationally known expert in convenience store security, was the featured speaker. According to Mr. Allsup, "This seminar is part of our commitment to our customers. Country-wide surveys show that over 8 billion dollars a year is lost due to theft and is reflected in the price of all products. Ultimately these losses are borne by the consumer. We at Allsup's are doing our best to prevent these unnecessary cost increases by making our people aware of available solutions."**

## Two Scholarships Available At WTC

Two \$800 scholarships will be awarded Petroleum Technology students at Western Texas College for the 1980-81 school year, Randy Mosley, assistant professor of Engineering Technology has announced.

Students interested in the scholarships should make application by May 1. The

scholarships will be awarded on the basis of need and ability. Money for the scholarships was made available by the King Foundation. Information about scholarships may be obtained from Mosley or Glenn Davis, Financial Aids Officer at WTC.

**TOWER**

**DRIVE-IN**

RULE, TEXAS

Fri.-Sat.-Sun. March 14-15-16

JOHN HUSTON,  
SHELLEY WINTERS,  
GLENN FORD, JOANNE NAIL  
MEL FERRER,  
SAM PECKINPAW

United Artists  
**the visitor**

## SUPER SAVINGS FOR YOU FROM...

WE RESERVE THE RIGHT TO LIMIT PRICES EFFECTIVE MARCH 13-15, 1980 SPECIALS GOOD WHILE SUPPLY LASTS - LIMITED SUPPLY

RATH'S HICKORY SMOKE/SMOXY MAPLE

**BACON**

**99¢**

1 LB. PKG.

RATH'S PURE PORK

**SAUSAGE**

**69¢**

1 LB. ROLL

BORDEN'S CHOCOLATE MILK

**69¢**

QT.

BORDEN'S ICE CREAM SANDWICHES ON BUTTY

**BUDDIES**

**89¢**

8 CT. PKG.

## COOKED FOOD SPECIAL OF THE WEEK

# Beef Taco Rolls

**49¢** each

CLOVER CLUB ASSTD. TORTILLA

**CHIPS**

REG. 99¢ PKG. **69¢**

BORDEN'S ASSORTED

**DIPS**

**59¢**

8 OZ. CTN.

DELSEY BATHROOM

**TISSUE**

**89¢**

4 ROLL PKG.

HI-DRI PAPER

**TOWELS**

**49¢**

JUMBO ROLL

## "Save \$200<sup>00</sup>" at Anderson Tire Co. on these two outstanding TVs

**25" VIR COLOR TV**

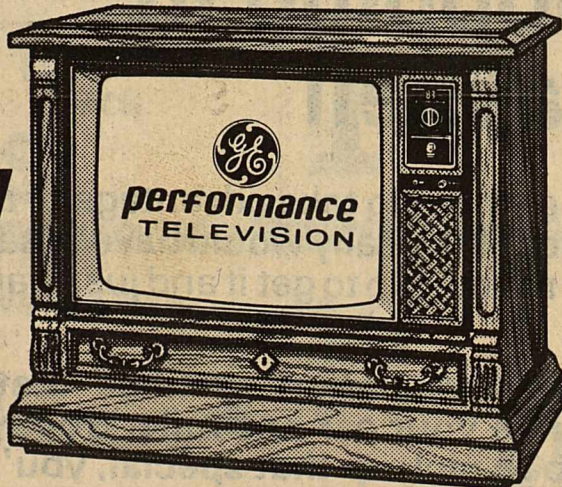

- VIR "Broadcast Controlled" Color
- Electronic Tuning—With Single-Knob Convenience
- Light Sensor
- 100% Solid State Chassis
- AFC-Automatic Frequency Control
- Modular Chassis Design
- Black Matrix In-Line Picture Tube
- Illuminated Channel Numbers
- "Tilt-Out" Control Bin
- Sharpness Control

25" diagonal COLOR TV/25YM9828K  
CLASSIC STYLING... cabinet constructed of a combination of hardwood solids and simulated wood.

**25" VIR COLOR TV**

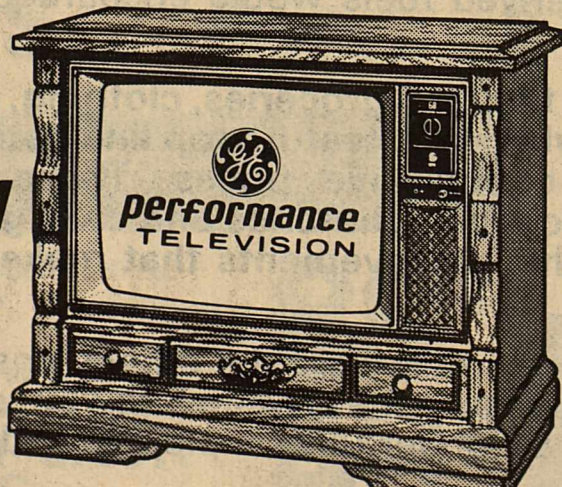

- VIR "Broadcast Controlled" Color
- Electronic Tuning—With Single-Knob Convenience
- Light Sensor
- 100% Solid State Chassis
- AFC-Automatic Frequency Control
- Modular Chassis Design
- Black Matrix In-Line Picture Tube
- Illuminated Channel Numbers
- "Tilt-Out" Control Bin

25" diagonal COLOR TV/25YM9825K  
COUNTRY STYLING... cabinet constructed of a combination of hardwood solids and simulated wood.

Your Choice  
Reg. \$799.95  
(Limited Quantity) **\$599<sup>95</sup>**

# Anderson Tire Co.

206 S. Av E

864-2900



## Rogers, Myers Wed

Miss Lisa Kay Myers and Henry Earley Rogers Jr. were united in marriage Saturday, March 8th, at Trinity Baptist Church with Rev. Kenneth

Blair officiating. Parents of the couple are Mr. and Mrs. Carl W. Myers and Mrs. Arabelle Byrd and Henry Rogers Sr. of Knox City.

Soloists for the ceremony were Peggy Darden singing "Evergreen" and Cindy Isbell singing "The Twelfth of Never."

Given in marriage by her father, the bride wore a white formal gown of sheerganza and Chantilly lace. The fitted bodice was fashioned with a Queen Ann neckline trimmed with lace that extended to the waistline and trimmed with seed pearls and sequins. The long, slim sleeves sprinkled with lace motifs were cuffed with lace finished with small white buttons and loops. A deep lace-trimmed peplum fell over the skirt finished with two deep flounce ruffles circled with lace flowing to a chapel train. Her lace-covered bandeau sprinkled with pearls held her veil of silk illusion edged with lace and falling to a fingertip length.

Valorie Chandler was maid of honor and bridesmaid's were Jama Lowder and Tammy Gibbs.

Danny Johnson was best man with John Reynolds and Bobby Myers serving as groomsmen.

Ushers were Dwayne Meier and Chris Garza.

A reception was hosted by the bride's parents in the Fellowship Hall of the church following the ceremony.

## Delta Kappa Gamma Meets At Haskell In Fields Museum

The Haskell members of the Beta Chi Chapter of Delta Kappa Gamma were hostesses for the chapter meeting, Saturday, March 1, at 2:30 p.m. at the Fields Museum in Haskell.

Mrs. Peggy Vaughter, who is in charge of the museum, told about the late Mrs. J.U. Fields desire to do something for the people of Haskell, a town which had been her home for many years. She left provisions in her will to have her home converted into a museum. Contents include a

collection of furniture, fine glassware, and other gifts from all over the world. Mrs. Vaughter has also been in charge of making the museum into a place for meetings such as Delta Kappa Gamma.

President LaRue Reeves opened the meeting by asking the chapter members to stand and repeat the Collect.

Nancy Anderson of Aspermont and Vida Beth White of Rule were elected to active membership in Beta Chi.

Due to the Easter weekend conflict, the next meeting date

of the Chapter will be changed from April 5 to April 12. The meeting will be held at the Community Center in Knox City and at this time the two newly elected members will be initiated.

Aura Lee Thornton and Mary Martin gave a life sketch of Harriet Beecher Stowe, who wrote "Uncle Tom's Cabin," magazine articles, short story collections and one song, "Still, Still With Thee." Mary Martin played the museum's antique organ to accompany the group singing of "Still, Still With Thee."

Dorothy Myers, scholarship chairman invited any member of Beta Chi Chapter to apply for scholarship aid.

The group closed the business meeting by singing "The Delta Kappa Gamma Song."

## Marriage Licenses

Marriage licenses issued during the month of February included:

Leonard Micheal Adams and Peggy Ruth Harris.

Arlis MacHearn and Cynthia Lynn Wimberly.

Earl Wayne Webb and Virginia Anne Carver.

Al Harmon Custer and Tammy Jo Snelling.

Robert Larry Walton and Opal Darlene Bounds.

## BIRTHS

Mr. and Mrs. Joe Manuel R. Marin of Haskell announce the birth of their daughter, Felicia Ann Marin, born March 10, 1980 at Haskell Memorial Hospital weighing 6 lb 11 1/2 oz.

Mr. and Mrs. Seferino Jose Munoz of Haskell announce the birth of their son, Oscar Seferino Munoz, born March 10, 1980 at Haskell Memorial Hospital weighing 4 lb 9 oz.

Mr. and Mrs. Manuel Sanchez of Haskell announce the birth of their son, Juan Manuel Ortiz Sanchez, born March 3, 1980 at Haskell Memorial Hospital weighing 8 lb 11 oz.

Mr. and Mrs. Jesse Ortiz of Haskell announce the birth of their daughter, Laura Charrez Ortiz, born March 8, 1980 at Haskell Memorial Hospital weighing 8 lb.

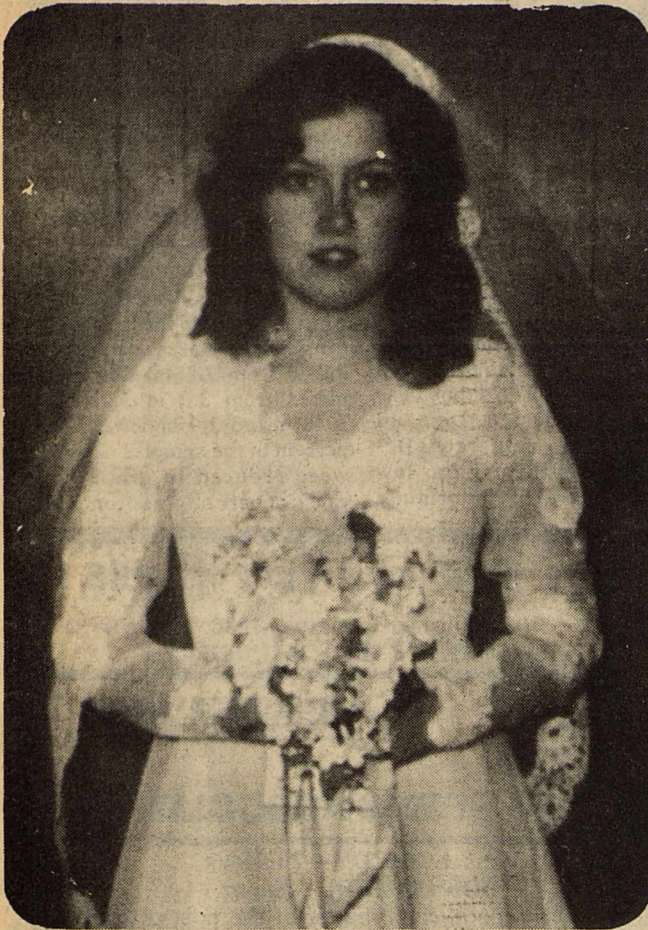

MRS. HENRY ROGERS JR. ...formerly Lisa Myers

## Stenholm Named Honorary Girl Scout

Brownie Scout Troop 470 went to Abilene Sunday March 9 to the West Texas Girl Scout Center for a Flag Pole Dedication. Money for the flag pole had been donated by various troops and individuals in the West Texas Girl Scout Council. The pole is a welcome addition in the council so that girls throughout the council may practice Flag Raising Ceremonies.

Congressman Charles W. Stenholm was the speaker. He was made an honorary Girl

Scout and give a Girl Scout pin. He told the girls that they had a wonderful opportunity in scouting and to keep smiling.

Those from Haskell attending the dedication were: Nicole Anderson, Christi Bartley, Kristi Brister, Dalyn Gilly, Loutina Hadaway, Jenny Hays, Brenda Hicks, Loleta Reynolds, Gina Turnbow, Teresa Unger, Sheila Unger, Rebecca Unger, Gwen Unger, and Cathy Bartley.

## Hobby Club Holds Meeting

One more and the Hobby Club would have had 50 visitors for lunch on March 6th at their regular meeting. People from as far away as Lubbock as well as from the surrounding towns enjoyed eating with the club.

Food has become so expensive that the club has been forced to advance meal prices to \$3.00 in order to serve the quality as well as the quantity of servings that they had been used to putting on their tables. Eunice Newberry was the

hostess for the occasion and Evelyn Rogers will be hostess for the March 20th covered dish luncheon.

Nineteen members were present to accept the invitation from the Rochester Literary Club to attend their March 13th program, "Disaster Emergency—How To Be Prepared."

The Club voted unanimously to make a \$50.00 donation to the Rochester Cemetery Association for use in its upkeep.

## Annual Convention Set For TFWC March 14-15

The Mesquite District twentieth annual convention of Texas Federation of Women's Clubs (TFWC) will be held March 14-15 in Snyder.

Representatives from the 34 clubs in the Mesquite District are expected for the two-day meeting at the Martha Ann Woman's Club Building in Snyder.

District officers, club presidents and members are invited to attend, said Mrs. J.C. McGee of Knox City, Mesquite District president.

"Since emphasis these past two years has been on Federation Heritage, we will carry out this theme throughout the convention," said Mrs. McGee.

Using the theme "Federation Trails...Remembering With Unity and Diversity" pre-convention activities will begin with executive committee meetings at 1 p.m. March 14.

Following the opening of the convention at 1:30 p.m. a business session will be held. Mrs. Harold Green of Tahoka, TFWC 2nd vice president, will be the featured speaker.

A tour to the "Diamond M" Museum will begin at 4 p.m. After the Pioneer Trails Dinner honoring club presidents, Mrs. McGee will host a "Last Round Up Snacks" gathering in her room at the American Motor Inn.

Saturday's activities will include reports of projects, contests and an "End of the Trail" luncheon. Prairie prizes (door prizes)

will be given throughout the convention.

General chairman for the convention is Mrs. Lester Moore of Snyder and Miss Margate Miller of Snyder, is co-chairman. Mrs. A.J. Smith of Anson planned the convention program.

Hostess Clubs for the convention are Alpha Study Club, Altrurian Club, Altrurian Daughters Study Club, Amitie Junior Study Club, Art Guild Study Club and Twentieth Century Club, all of Snyder.

## Hospital Notes

**ADMISSIONS**  
MEDICAL: Rex Felker, Haskell; Jessie Ross, Haskell; Eva Hisey, Haskell; Adeline Weaver, Haskell.

**DISMISSALS**  
Jack Walker, Dora Guerrero, Elbert Burnett, June Smith, Lottie Cook, Eddie McKeever, Betty Helweg, Art Flores, Nila McDonald, Coy Payne, Albert Sherman, Cindy Zahn, Raymond Campbell.

### ODD CHALKINS

THERE ARE 26 SEPARATE BONES IN THE HUMAN FOOT.

There are MANY SEPARATE DETAILS Involved In SELLING A HOUSE And You Never "Put Your Foot In Your Mouth", When You LIST WITH US!

THE HARTSFIELD AGENCY INSURANCE-REAL ESTATE LOANS (817)864-2665 417S. FIRST ST. HASKELL

**Thank You Sale!**  
**10% Discount**  
**To Show Our Appreciation**

All Fresh New Spring Stock

**HATS**  
Entire Stock  
All Resistol  
Western & Dress  
2 5/8 to 4 inch  
Brim

**BOOTS**  
Entire Stock  
Sanders  
Tony Lama  
Larmie  
Nocona  
Larry Mahan  
Wrangler  
Texas

**SUITS**  
Entire Stock

Botony  
H-Bar C  
Merit  
Prestige  
West  
etc.

**Lane APPAREL FOR MEN**  
Next to M-System  
Come and let us Thank You for Your Business!

## SAVE \$14.00 OUT OF EVERY \$50 By Shopping In Haskell

Did you ever drive 60 miles or more to take advantage of a super special? An item that costs you \$50 locally would have to save you \$14.40 if you drove 60 miles round-trip to get it and just wanted to break even.

The American Automobile Association certifies that 24.0 cents is what it costs to drive your car one mile. So if you've driven 120 miles round-trip to pick up that special, you'll have to add \$28.80 to the cost of your purchase. That sweet buy can suddenly turn quite sour.

And each 120 miles takes 6 to 12 gallons of gasoline which the potential shortage of oil-derived fuels would encourage us to save.

Local merchants, whether they sell groceries, clothing, drugs, hardware, appliances or whatever, feature top line nationally advertised products at competitive prices. These same merchants support your schools, churches and civic groups. They help us all pay for the improvements that make this a better place to live.

So save yourself some money, help fight the energy crisis and support local merchants. And save the drive to faraway communities. Shopping at home is a wonderfully simple way to do yourself several favors at once.

## Haskell National Bank

Members FDIC, TBA, IBAT

Haskell, Texas

Your Independent Bank

coming next week

# 99¢ SALE

## The Dude

Drop on in for a Dude. Texas tastin' good! Golden chicken-fried meat, lettuce, tomato, done up fancy on a toasty bun. The Dude. For the Good Times, and a great price.

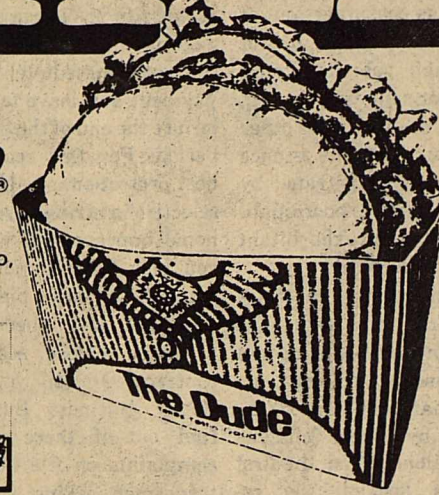

**Dairy Queen**

**Monday March 17 thru Sunday March 23 only.**

Offer good only at Participating Stores



# Del Monte Round-Up



DEL MONTE CUT OR FRENCH STYLE GREEN BEANS	303 CANS	3 FOR	\$1
DEL MONTE SAUERKRAUT	303 CANS	2 FOR	89¢
DEL MONTE SPINACH	303 CANS	3 FOR	\$1
DEL MONTE TOMATO WEDGES	303 CANS	2 FOR	\$1
DEL MONTE—ALL VARIETIES IN SYRUP OR JUICE PINEAPPLE	NO. 1 1/2 CAN	2 FOR	\$1
<b>PEPSI OR DIET PEPSI</b>	6 pk 12 oz cans		<b>\$1 29</b>

## JRB SUPERMARKETS

ALBANY, BROWNWOOD, COLEMAN, CROSS PLAINS, ABILENE, RANGER, WICHITA FALLS, LLANO, STAMFORD, SPRINGTOWN, NEWARK, BRIDGEPORT, HASKELL, DUBLIN, GOLDTHWAITE, GATESVILLE, OLNEY, ELECTRA, IOWA PARK, BURKBURNETT, CISCO, EASTLAND, DE LEON, BRADY AND BOWIE.  
NO SALES TO DEALERS.  
We reserve the right to limit quantities.  
We honor food stamps.

These Specials Good in Haskell  
March 13-20



**SPECIAL**  
DEL MONTE SWEET PEAS  
303 CANS  
**3 FOR \$1**



**SPECIAL**  
DEL MONTE POTATOES  
303 CANS  
**3 FOR \$1**

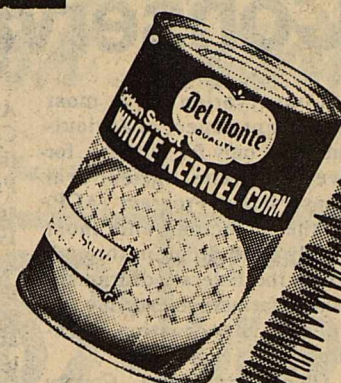

**SPECIAL**  
DEL MONTE GOLDEN CREAM STYLE OR WHOLE KERNEL CORN  
303 CANS  
**3 FOR \$1**



DEL MONTE TOMATO JUICE	46 OZ. CAN	69¢
DEL MONTE CATSUP	24 OZ. KEG	79¢



FARMLAND BOSTON BUTTS  
**PORK ROAST** 99¢ LB.

SOUTHERN BELLE SMOKED PICNICS  
WHOLE ONLY  
**79¢ LB.**

FARMLAND BOSTON BUTTS  
**PORK STEAKS** FAMILY PACK  
**1 19** LB.

FARMLAND PORK CHOPS FAMILY PACK  
**1 19** LB.

SOUTHERN BELLE SMOKED PICNICS  
SLICED  
**89¢** LB.

FARMLAND PORK CHOPS WAFER THIN  
**1 49** LB.

DECKER —BOLOGNA, SALAMI, P&P LOAF LIVER LOAF & SPICED LUNCHEON  
**LUNCHEON MEATS** 6 OZ. PKG **63¢**

HILLSHIRE FARM SMOKED SAUSAGE  
REG. OR HOT LINKS  
**2 19** LB.

FARMLAND PORK CHOPS CENTER CUTS  
**1 39** LB.

ARMOUR STAR—BONELESS HALVES HAMS	LB	2 19	HOLLY FARMS—CHICKEN FRANKS	12 OZ. PKG	79¢
OSCAR MAYER LEAN & TASTY REG. & BEEF BREAKFAST STRIPS	EACH	1 49	CHUCK WAGON WIENERS	12 OZ. PKG	99¢
GOOCH BACON	1 LB. PKG	1 39	ARMOUR STAR—ALL MEAT BOLOGNA, THICK BOLOGNA, SALAMI, PICKLE & PIMENTO & LIVER LOAF	12 OZ. PKG	1 39
DECKER BACON	12 OZ. PKG	1 09	OSCAR MAYER—ALL MEAT—THICK & THIN BOLOGNA	12 OZ. PKG	1 39
HORMEL—LITTLE SIZZLERS—12 OZ. PKG SAUSAGE LINKS	12 OZ. PKG	1 09	OSCAR MAYER—BEEF BOLOGNA	12 OZ. PKG	1 49

*Dairy & Frozen Foods*

BUTTERMILK OR COUNTRY STYLE PILLSBURY BISCUITS... 10 CT. CAN  
**4 FOR 89¢**

FLAKY BUTTERMILK, SWEETMILK OR BUTTER TASTING HUNGRY JACK BISCUITS... 10 CT. CAN  
**49¢**

CRINKLE CUT ORE IDA POTATOES... 5 LB. BAG  
**1 99**

ALL FLAVORS ICE CREAM... 1/2 GAL. CTN  
**1 49**

*Health & Beauty Aids*

20' OFF LABEL—6.4 OZ. TUBE AIM TOOTH PASTE... REG. 1 19  
**99¢**

INTENSIVE CARE—10 OZ. BOTTLE VASELINE LOTION... REG. 1 19  
**1 39**

*Produce*

NEW CROP TEXAS CABBAGE... LB.  
**10¢**

CALIFORNIA SEEDLESS NAVEL ORANGES... 4 LBS.  
**\$1**

8 LB. BAG RUSSET POTATOES  
**79¢**

GREEN ONIONS... 4 BUNCHES  
**\$1**

1 LB. CELLO CARROTS... 2 PKGS.  
**\$1**

MEDIUM SIZE YELLOW ONIONS... LB.  
**19¢**



# Learn CPR Save Lives

More than 25 percent of the million people who suffer heart attacks ever year have died within two hours, many of them before they could be rushed to a hospital.

But a way is available to reduce the heart attack death rate through a program of educating as many people as possible—whether they be friend, co-worker, relative or bystander—in what to do until the ambulance arrives.

CPR—cardiopulmonary resuscitation—is one of the most effective answers now available for dealing with the severest heart attacks during the crucial 10 minutes after they occur. Its techniques are being taught across the country in classes conducted at hospitals and by the National Safety Council, the American Red Cross, the American Heart Association and other groups.

The Department of Health, Safety and Research of the Combined American Insurance Company reports that so many lives have been saved by having people trained in CPR techniques that the company is encouraging its sales force and office personnel—and their families—to learn how to administer CPR. Combined recommends that every family in the country have at least two members who can provide CPR when it is needed, whether down on the farm, in the office or factory, at home, at play or wherever you are.

Exactly what is cardiopulmonary resuscitation?

"Cardio" refers to the heart.

"Pulmonary" refers to the lungs.

"Resuscitation" refers to using artificial means to revive a person.

This relatively new first-aid technique involves two alternating processes: one, pressing down at short intervals on the victim's breastbone to force the heart to resume pumping blood through the body; and, two, breathing into the victim's mouth to supply oxygen to the lungs and body cells. Ideally, two people should administer CPR in a rhythmic procedure based on careful counting, but one can do it in an emergency.

Combined Insurance health experts have found that the process is easy to learn at any age and relatively simple to administer—with proper training, which is available at no cost in most communities. No one should try to save a life with CPR without training by a certified instructor because the lives of those receiving this kind of help hang in a delicate balance. Reading about CPR is not enough; one must take the training course, according to Combined's CPR advisers.

Instructors usually use a plastic dummy, known as Resusci-Anne, which was invented and designed by a Norwegian whose daughter died on a mountain expedition but who might have been saved had CPR been available. The teaching devices, blonde, blue-eyed models of

the Norwegian girl, are equipped so that students may pump the chest and blow air into the mouth as they would with a person unconscious from a heart attack, electric shock or drowning.

The need for teaching CPR to as many people as possible stems from the fact that when a heart attack victim is unconscious for 10 minutes without resumption of normal breathing, the result can be brain damage—or death.

Heart Association statistics show that of the million who suffer heart attacks every year, about 650,000 die. More than half the fatalities occur in the first two hours—many before hospital care can be given.

It is unlikely that any ambulance crew could reach a victim within 10 minutes of a heart attack. CPR must be started immediately after a person becomes unconscious to get breathing and circulation going again. Doctors, nurses and other health professionals have used CPR for some time with considerable success, but since they are obviously not always available in times of emergency, the goal is to train as many lay people as possible in the techniques.

Combined's research staff suggests that anyone interested in learning how to be a CPR life-saver get in touch with their local Red Cross chapter, Heart Association or hospital and sign up for the next free community course.

## Haskell Co. CAP News

Thursday, March 20, 1980, 10:00-12:00 is our regular Screening Clinic Day. The Texas Department of Health conducts these monthly clinics at the Haskell CAP Center, 706 NE Ave D. This includes blood pressure, diabetes, anemia, skin disorders, height and weight. If an abnormality is found the person will be notified and referred to his physician.

The same day, 1:00-3:00, the Immunization Clinic will be held. This includes DPT, polio, DT, measles, mumps and rubella. These clinics are both free for residents of Haskell County and the surrounding area.

Monday, March 24 is our regular monthly luncheon meeting. We will have a special program on this day given by Lou Gilly, our Homemakers' Extension Agent. She will use as her program, "Commercial Mixes vs. Home Made Mixes." This is a very helpful program that you will not want to miss. We had 21 at our February meeting so let's try to have more for this educational program.

Our Adult Learning Center is still in progress and many are attaining another level in learning. There have been many sick these past few weeks but still some have been attending class each day.



MARY RIKE

# Mary Rike To Exhibit At Kerrville Show

By Gina Jennings

Two hundred of Texas finest artists will be displaying their wares at the Texas State Arts and Crafts Fair in Kerrville this year and one of those artists will be Haskell's own Mary Rike. Mary has been selected to add her collection of Folk Art to the Fair.

A highly celebrated annual event, the Texas State Arts and Crafts fair will be held Memorial Day weekend, May 24-26, on the sloping banks of Quinlan Creek. The weekend will offer an opportunity for Texans to view and purchase varieties of fine arts and crafts from painting and sculpture to crafted stained glass, pottery and woodwork.

In addition to artists' displays, guests will be treated to concerts during all three days of the festival by bluegrass, country and western, and folk musicians.

Filling her garage with wood and stacking a bedroom full with completed works, Mary is busy preparing the collection she will take to the fair. Her pieces will carry price tags from \$5 to \$120. Unlike many other types of arts, much of the folk art that the Haskell artist creates lends itself to practical, everyday use. Match holders,

candle holders, cake racks, stools and towel racks are just a few examples of the items included in her collection. Yet far from ordinary, the pieces are beautifully brushed with ornate and colorful designs, and softly subdued with antique stain to make each a very special creation.

Although she has been painting for several years, Folk Art is a relatively new medium for Mary. She learned the craft from a past resident of Haskell, Suzanne Wollard, only a year ago but it has quickly become a favorite with her. "I like to do different things...and it's the most fun thing I've ever done," explains the artist.

In two weeks, Mary will begin teaching another class in Folk Art at Wigwam Crafts and Plants. Despite the intricate designs and patterns that are a part of this particular art, Mary claims that it is relatively easy to learn. And indeed, according to one of her students, "It's so simple that it's simple!"

Well, I don't know if it's simple but I do know it's beautiful and apparently so does the Texas Arts and Crafts Foundation...And after the fair in Kerrville, so will a lot of other folks.

# Conservation Efforts Continue

Conservation is a most important aspect of agriculture, not only for farmers, for everyone. The Agricultural Conservation Program (ACP) is the principal and most widely used program through which the federal government assists farmers in carrying out needed conservation practices.

Glenn Brzozowski, County Executive Director, Haskell County Agricultural Stabilization and Conservation Service (ASCS), reminds the area that through ACP, ASCS became the first agency to become involved in conservation in every agricultural county in the country. The major conservation efforts of the agency have been channeled through

ACP for 44 years. Other ASCS Conservation programs are the Emergency Conservation Programs, Long Term Conservation Programs, and the 1980 Clean Water Program.

"Farmers continue to make great strides in treating real soil and water conservation and pollution abatement problems on our Nation's farms and ranches through ACP," said Brzozowski.

Accomplishments of the program will have lasting effects on U.S. farmland and rural areas. Since 1936, farmers using the ACP have built 2.1 million miles of terraces to control agricultural run-off water erosion, planted 6 million acres of trees, im-

proved 4.8 million acres of farm woodlots, built and preserved over 14 million acres of habitats for wildlife and achieved stripcropping of 115 million acres of land to protect soils from wind and water erosion.

And although ACP accomplishments are impressive, there still remains serious conservation problems caused by drought, flood, and other natural disasters.

Originally designed to supplement farmers' incomes and to establish needed conservation practices on farmland, it offered farmers payments for shifting acreage from soil depleting to soil conserving crops. Each year the program underwent increasing scrutiny and its future effectiveness came under fierce attack. Environmentalists complained that the program did not emphasize long-term conservation protection. There was growing concern that too many production-oriented practices were being cost-shared. Many taxpayers

voiced concern that farmers should be paying for some of the practices because there were few off-farm benefits for society. On the other hand, farmers complained that not enough cost-share funds had been available to help meet their critical conservation needs. The amount they could get for implementing conser-

vation practices was so small that it provided hardly any incentive at all.

Today, cost-sharing assistance is being used only to carry out measures that are primarily conservation-oriented and those that offer the most benefits to both farmers and consumers. The program works because the farmer meets the cost-share assistance and is required to maintain practices for the life-span of the practice—five to 10 years, or longer.

Last year, from August 4, 1978 to December 31, 1979, \$608,028.00 was spent in Haskell County to help repair the flood ravaged farmland. Producers are still earning assistance for these flood practices and will use up the \$1,300,000.00 allocated to Haskell County for these rebuilding and repairing projects. These practices were paid through the Haskell County ASCS Office with technical assistance from SCS.

The ACP is being used to clean up the Nation's waters, to restore, protect and preserve the environment, to help solve the problems that reduce the land's capacity to produce and to upgrade the quality of our rural areas. And it is county-oriented as money earned in Haskell County is spent in Haskell County. It has earned the support of the people in the County.

# Testing Program Given In Haskell

Forty-five fifth graders and seventy ninth graders at Haskell Independent School District participated in the first Texas Assessment of Basic Skills program scheduled for the statewide testing period of February 25 through March 12, 1980. Tests were administered during the period of February 20 through March 3 in the Haskell schools.

The assessment program will be scheduled once each year under requirements set by the Texas Legislature during its 1979 regular session. All ninth grade students who fail to demonstrate mastery of minimum mathematics and English language arts competencies which are deemed appropriate for a high school graduate shall be given the opportunity to retake the assessment instrument each year the test is administered.

The TABS project involves testing approximately 500,000 Texas students. Scores from each grade level will be reported to the public as the

results become available.

The purpose of the testing program is to inform the school and parents of the student's achievement based on a group of objectives set by the Texas Education Agency. The results of the project are designed to be used to improve any weaknesses found in the school program.

# Dependable. Efficient. Versatile. Direct-Vented Gas Heaters.

Designed for installation on outside walls, these reliable gas heaters require no chimneys or special flues. They vent directly outside, and their sealed systems use only outside air for combustion. Ideal for add-on rooms, remodeled areas, or as replacement units, these

heaters are the answer when you need a source of economical, controlled heat. Let us help you select the model and size for your needs. Just drop by the Energy Savings Center at Lone Star Gas Company or give us a call. Terms are available.

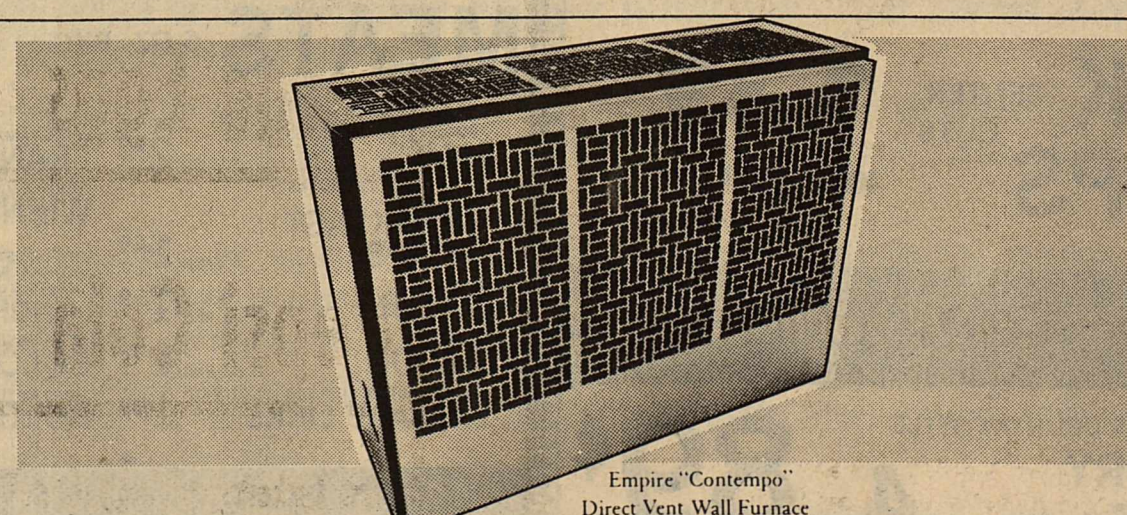

Direct vent heaters require only an outside wall through which concentric tubes vent products of combustion and allow air to enter for the support of combustion. No heated room air is vented to the outside.

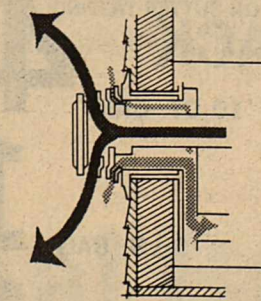

# Let Us Coat Treflan On Your Dry Fertilizer

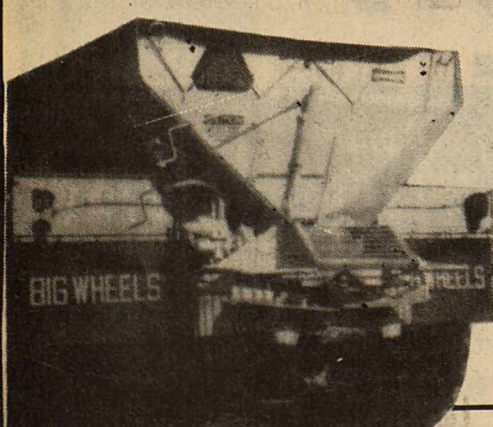

You get excellent weed control with Treflan, good yields because of the fertilizer, and you can incorporate them together!



**SAVE A TRIP. CONFIDENCE.  
SAVE MONEY.  
TALK TO US TODAY.**

**Riverside Chemical Company**

Knox City, Texas

658-3841

**Lone Star Gas Company**  
Gas. It's plentiful, efficient and right for the times.



# Letters To The Editor

Dear Don:

I was shocked and very disappointed to read about the serious vandalism incident that occurred at the high school last week. Such disregard for public property is commonplace in the larger cities of our country, where pride in the community, the goodwill of neighbors, and moral standards have decayed to the point of being almost nonexistent. But, to think that this irresponsible behavior happens in Haskell—"good place to visit; a better place to live"—is particularly discouraging and difficult to accept, especially in light of the fact that this is the fifteenth occurrence of vandalism in our school system in the past two years!

In a time when our economy is tight and everyone is struggling to make ends meet,

the destruction of public and private property is intolerable. Within the past year, Haskell County taxpayers have organized to fight higher taxes and to encourage efficient allocation of tax monies, and now they are faced with at least a \$5000 expenditure that benefited no one. That money could have been applied toward the cost of physical plant improvements, a new track facility, tennis or racketball courts, or numerous classroom necessities that would have benefited the school and the entire community as well.

Assuming that the vandals are not adults, then this incident may illustrate that the youth of Haskell are disenchanted and without direction in their lives, and therefore, are looking for ways to channel their youthful energy.

Now is the time to listen and direct that energy down creative and constructive paths.

Parents must listen to their children; their pleas for advice and guidance may be going unheard. The channels of communication must remain open and attempts must be made to understand their needs and desires. Perhaps planned events, which include the entire family, would help to eliminate a "generation gap" which may exist.

Haskell is fortunate to have several effective organizations and strong churches, which could embrace as their community projects, weekly functions to entertain the youth of the community. Would it not be enjoyable to have a movie theatre again, and what about the dances that used to be sponsored by the Jaycees? I realize that some individuals and churches objected to these functions, but chaperoned dances would be much less expensive and more entertaining than the destruction of property.

The youth must realize that they have an investment in our school and community, also. Time and effort spent in school, community, and church activities, gives a young person the foundation upon which to build a mature, responsible adult life. Someday in the near future, the investment in education and personal development will reap dividends as each individual finds his niche in society.

I am extremely proud to have been raised in Haskell and consider myself fortunate to have had teachers and coaches who not only taught me the knowledge of books, but who also developed in me a sense of pride, determination, and respect for the lives and property of others. My parents, church and friends in the community also influenced my early life tremendously, and my success is the result of the foundation that they helped me to construct.

I thank each of you for the encouragement and the environment that you gave me as a teenager; I hope that you will do no less for today's youth.

Sincerely yours,  
Ed Harris  
2401 Westridge #2014  
Houston, Texas 77054

NEW ERASER-MATE Pens by Papermate. The only pen that erases mistakes. Now available at the Haskell Free Press.

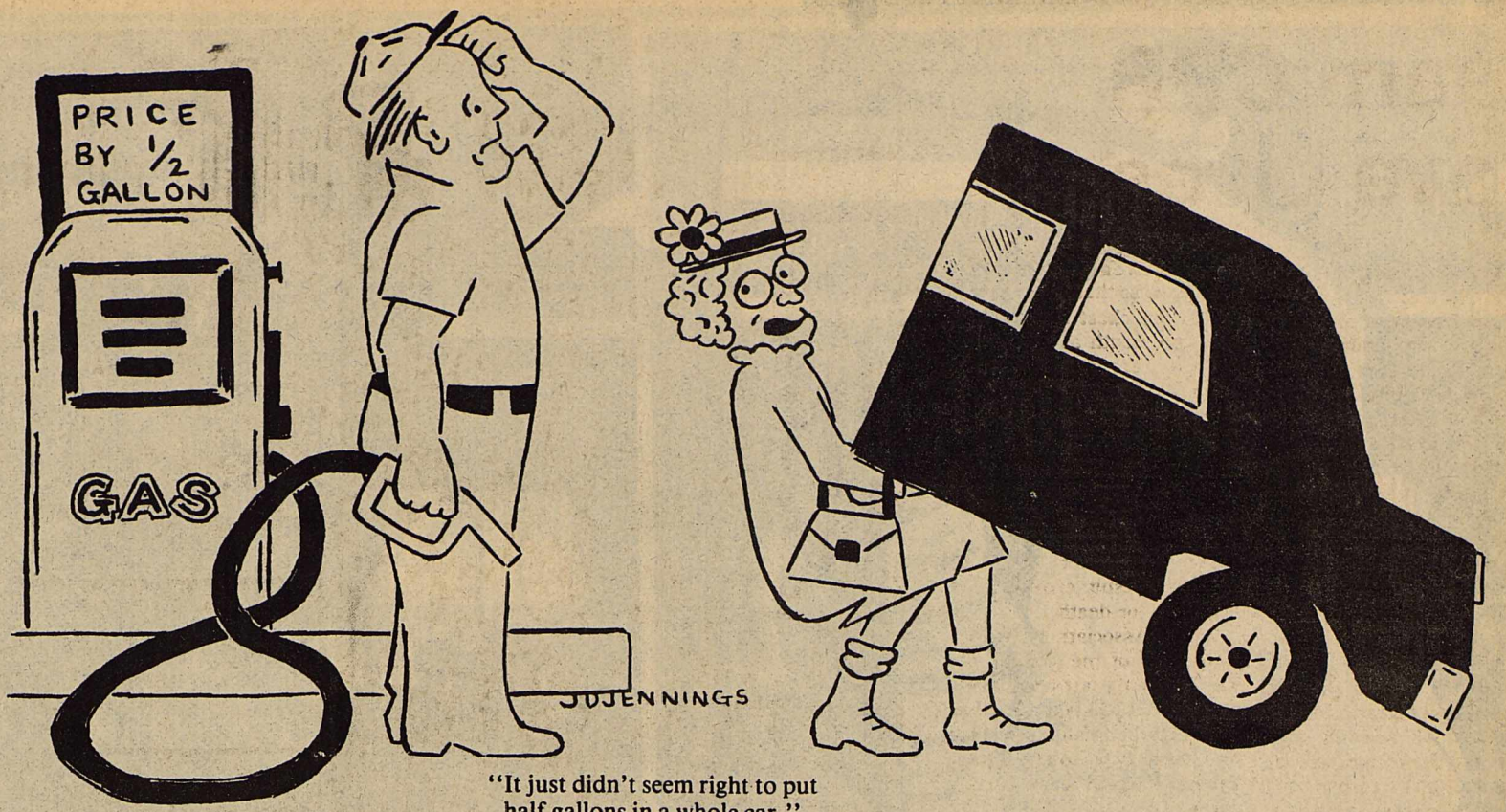

"It just didn't seem right to put half gallons in a whole car."



Staff Photo by Gina Jennings

## AND THE WINNER IS...

Casey Burgess drew the winning name on Saturday during open house festivities at his father's newly remodeled State Farm Insurance offices. The lucky recipient of the 1/4 beef give-away was W. O. Smith of Munday. Due to the fact that Casey has not yet learned to talk, he allowed his father, Brian, to announce the winner of the drawing.

NEW ERASER-MATE Pens by Papermate. The only pen that erases mistakes. Now available at the Haskell Free Press.

## Lucky Irish Savings

Sliced Slab Bacon	89¢ lb	Ruby Red Grapefruit	5 lb bag \$1.19
Center Cut Pork Chops	\$1.49 lb	Sunkist Lemons	5 for 49¢
End Cut Pork Chops	\$1.19 lb	Potatoes	10 lb bag 89¢
Fresh Pork Spareribs	\$1.19 lb	Whole Sun, Frozen Orange Juice	3 6 oz cans \$1.00
Chuck Roast	\$1.39 lb	Texsun 46 oz can Grapefruit Juice	79¢
Bairds Home Bake Rolls	pkg 59¢	Wesson Oil	24 oz \$1.09
Town Talk Bread	Large Loaf 59¢	Gladiola Cornbread Mix	3 pkgs 59¢
Grade A Large Eggs	Dozen 79¢	Del Monte Catsup	24 oz 79¢
Diet Pepsi Cola	3 32 oz bottles \$1.00	Coating For Chicken Oven Fry	Box 49¢
Mrs. Tuckers Shortening	can \$1.49	Tuff 'N Ready Towel	Large Roll 79¢

# POGUE GROCERY

—Extra Parking Behind The Store. Home Owned and Operated—

113 North Avenue E Phone 864-2015 Haskell, Texas

You can save money on electricity costs...if your home has an Energy Efficiency Award from WTU

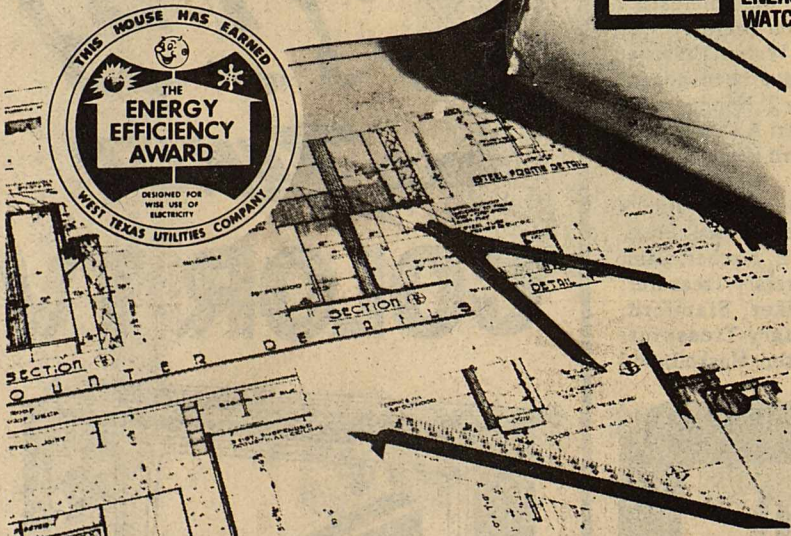

Do you plan to build a new home, or remodel your present one?

If so, you can save money on your future electric energy bills — if you follow WTU'S ENERGY SAVING RECOMMENDATIONS

When your home meets the proper requirements to be awarded the "Energy Efficiency Award", you'll know your home is well insulated, weather-stripped and equipped with an efficient electric heat pump cooling and heating system.

Trained WTU Energy Consultants are available to advise you on proper energy management. Call WTU and arrangements will be made for one of our consultants to assist you. FREE OF CHARGE.





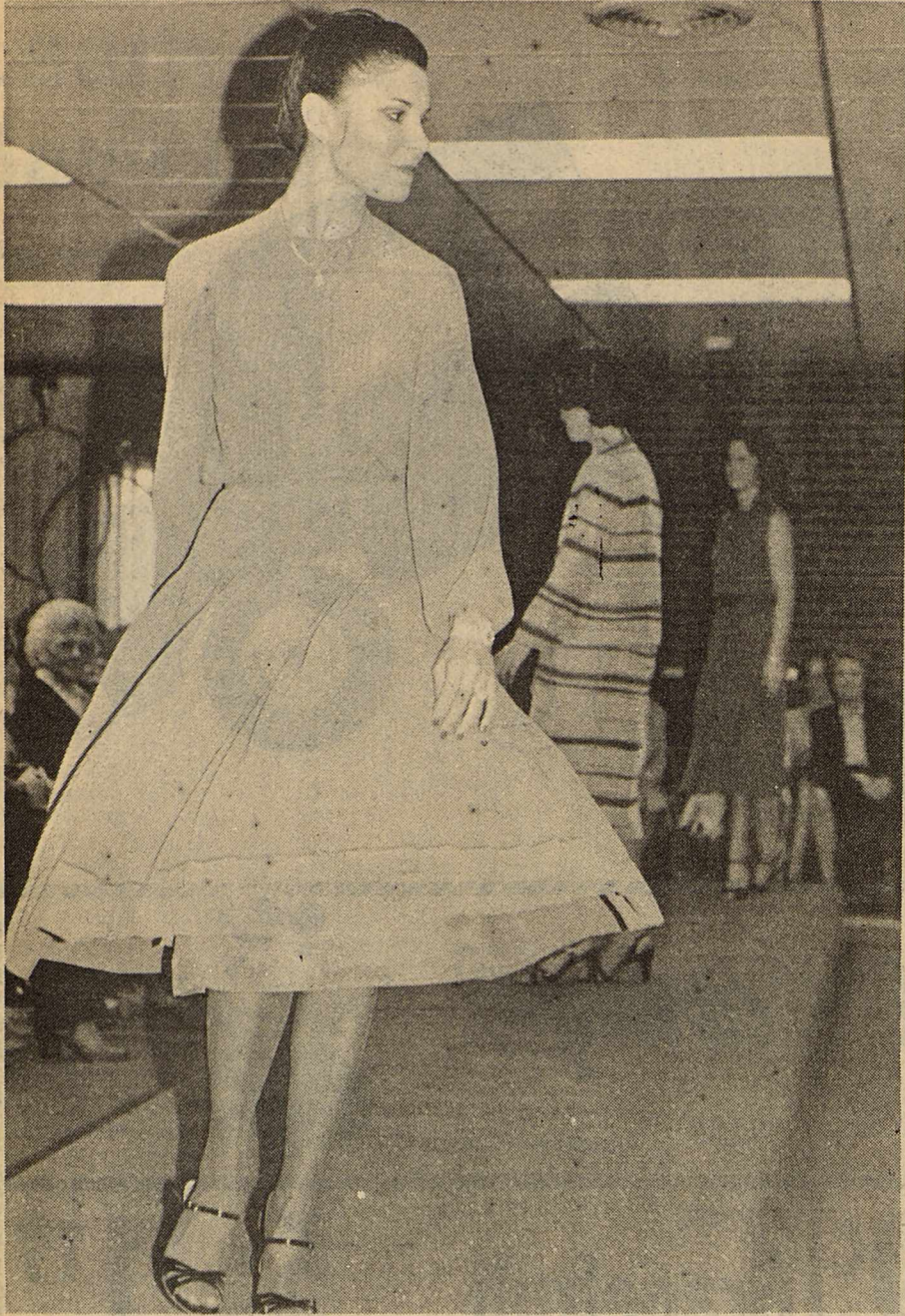

Staff Photo by Gina Jennings

### FEMININE FASHION

Lane-Felker treated a large audience to a swirl of fashion during the Progressive Study Club Style Show held at the Country Club on Saturday. Highlighted were feminine styles for the '80s boldly splashed with color. Modeling fashions above were (l to r) Kay Sharer, Diane Bray and Kay Hartgraves, all of Abilene.



Staff Photo by Gina Jennings

### FROM THE '40s

Model Debbie Morris of Seymour brought back memories for many with dress and hat from the '40s during the Progressive Study Club Style Show on Saturday. The apparel was part of a "Sentimental Journey" through fashions celebrating the ruby anniversary of Lane-Felker.



Staff Photo by Gina Jennings

### VERSATILE BEAUTY

Fashions that easily make the switch from work to play were displayed at the Country Club on Saturday during the Style Show sponsored by the Progressive Study Club. The show, given by Lane-Felker and honoring their Ruby Anniversary, featured the latest in women's fashions and fashion tips for an audience of about 195 women...and a few brave men. Shown above (l to r) are Kay Hartgraves of Abilene; Maxine Hannsz, Haskell; Diane Bray, Abilene; and Wheatie Griggs of Anson.

Classifieds  
Small ads...Big Results

## ECC Sets Open House

BY MARSHA WHITEMORE

On Monday, March 17, we are having open house at our Center. We invite you to come and spend the day with us. The Center is located on the Rule Highway across from the Haskell Clinic. The Experienced Citizens Center has been open since November 1977. We have been very active in Arts, Crafts, Quilting and many Educational Programs as well as our Informational and Referral Services. March 17th, St. Patrick Day will be our introduction to our New Haskell County Nutrition Project. Haskell County Boundaries include Sagerton, Rule, Rochester, O'Brien, Weinert, Paint Creek and

Haskell. We have been serving meals since February 25 and at the time of this writing we have served 284 persons and our contributions are \$265.11. These contributions are deposited daily and return to the Nutrition Project fund to cover cost of meals above the level of Federal Funding. A charge of \$2.00 per meal will be made to guests under 60 years of age. The Haskell County Nutrition Project is funded through a grant from the West Central Texas Council of Governments on Aging with Haskell County. These are specially prepared nutritionally balanced meals. They are served Monday, Wednesday and Friday. The

purpose is to offer three balanced meals a week to older persons who otherwise may not receive any. Also to help maintain a better resistance to illness, fatigue, and 'procrastination.' Webster gives this meaning, "To put off from day to day; To defer to a future time." So many say to themselves, "I'll eat a piece of toast or a bowl of cereal today, tomorrow I'll feel better or have more time then I'll cook myself a good meal." Many 'put off' by just getting out of their houses even in good weather. Tomorrow they'll go see a friend, tomorrow they'll plan to do these things they have set aside to do one day.

All areas of age are to be enjoyed from babyhood to our Autumn years. But sometime we forget how fast each stage goes until we have missed our opportunities and have allowed time to slip away. Have you ever watched the beauty of a sunset and how fast its gone. Days are this way. "Senior Citizens" does not mean old age. It means you

have earned a station in life to do some things you would love to do. Many do this now but there are so many that do not. Each one over 60 has earned the time to join other friends in a quilting project, to paint a picture, to play dominoes or perhaps to join others in giving your time. Just as Autumn and Susesets are beautiful times in life so are these years of your life. It will soon be Springtime...time for new beginnings. Come join us at the Center for our lunches three times a week. Plan to stay and take part. We will love to have you.

### J. P. Report

Judge Geraldine Hise, Justice Court, Precinct 1, Haskell County, reports a total of 201 convictions for the month of February, 1980. Traffic and Criminal cases were filed by the following law enforcement agencies: Highway Patrol, 200; Game Warden, 1; resulting in a total of \$4,176.61 in fines.

### Weinert Students Named To All-District

Several students from Weinert High School have been selected for this year's District All-Star basketball and football teams. The teams are composed of students from the district who have shown outstanding ability in their sport during the past year. Weinert girls who made the All-Star basketball team include Deena Walker and Debbie Hutchinson on the first team, and Dorinda Griffis, Cristi Guess and Michelle Raynes for the second team. Making the boys' team in basketball was Brian Adams who will be on the second team.

In football, Brian Adams made the first team as a running back as well as linebacker Stanley Hager. The all-star second team will include Weinert's Benny Bredthauer as an end, Jeff Robertson on defense, and Perry Patton as a safety.

Three members of the teams will also be attending an all-star coaching clinic for six-man schools held in Stephenville this summer. Participating in the clinic will be Perry Patton and Brian Adams in football and Stanley Hager in basketball.

### Stamford Electric Annual Meet Set

The 41st Annual Meeting of the Membership of Stamford Electric Cooperative, Inc. will be held Saturday, March 15 at the Stamford High School Auditorium, according to John E. Youngquist President of the Board of Directors. Mr. Youngquist urged all members to attend the meeting. A barbeque meal will be served beginning at 5:00 p.m. with musical entertainment by the Roundup Boys.

Three directors will be elected during the business session to fill three expiring terms. O.G. Lewis of Rule and Leroy Vaughn of Hawley declined to run for re-election. Nominees for Place 1 are Sam Turner, Sr. of Rule and John Ben Glover of Rochester. Incumbent Leo McKeever of Leuders and Walter Heller of Ericksdahl have been nominated for Place 2. Nominees for Place 3 are Carl A. Thompson, Jr. and Beuford Hinds, both of Anson.

Other directors are Jimlee Baucum, Anson, Vice President; Walter E. Fischer, Paint Creek, Secretary-Treasurer; Weldon Walker, Stamford, Asst. Secretary-Treasurer; Willie E. Peiser, Haskell; and

Louis Spitzer, Old Glory. The Cooperative system serves the rural areas in parts of 6 counties with about 5,000 meters on about 2200 miles of line according to M.L. Massey, General Manager. He mentioned that most of the new construction done during the previous year has been to oil industry services and that more than half the revenue of the firm comes from oil related service. Prizes will be given throughout the meeting.

### NOTICE

Residential Homestead Exemptions, Exemptions for taxpayers over 65, Total Disability Exemptions, and farms to qualify for Agricultural use are now available in the Tax Office at the Weinert School District in Weinert. Taxpayers of Weinert School District are urged to come in and sign these forms before April 1, 1980.



If fitting's your concern, see us!

The Pecos 1155 is, by far, our best-selling boot. No wonder. It's good-looking, rugged and comes in a wide range of sizes. For the heel-hugging fit of your life, slip on a pair of Pecos boots. We've got your size!



POPULAR  
PECOS  
PULL-ON

RED WING  
SHOES

Red Wings  
HEIDENHEIMERS

## NOTICE

Your 1980-1981 Voter Registrations have been mailed out. If you have not received yours, please come by the County Tax Office to see if you are registered to vote. You must register 30 days before the election, deadline for the May election is April 3rd.

Betty Weise  
Tax Assessor-Collector

\$500<sup>00</sup>

## Reward

for the apprehension of the person or persons responsible for vandalism at the High School and Junior High School on or about March 3.

Board of Trustees  
Haskell ISD

# SALE!

1980 ZENITH

## COLOR TV

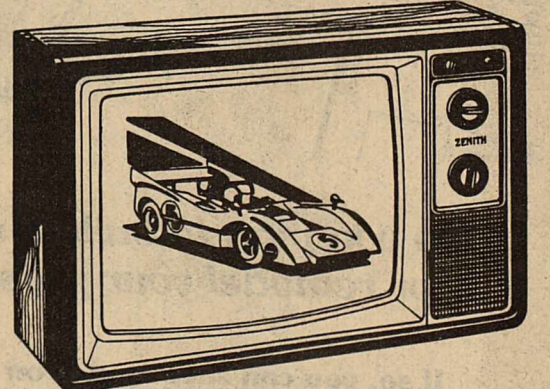

The GREENBRIER • L1908C - 19" diagonal Zenith Color TV Decorator Compact Table Model. Tri-Focus Picture Tube. Triple-Plus Chassis. Electronic Power Sentry. Super Video Range Tuner. Dark Brown with Nickel-Gold color trim. Durable polystyrene cabinet.

SALE SPECIAL \$389<sup>95</sup> Plus Tax

While Present Stock Lasts!

Owens Radio  
& Electric

Haskell, Texas



# A SPECTACULAR

# La-Z-Boy® SALE!!!

OVER 100 TO CHOOSE FROM

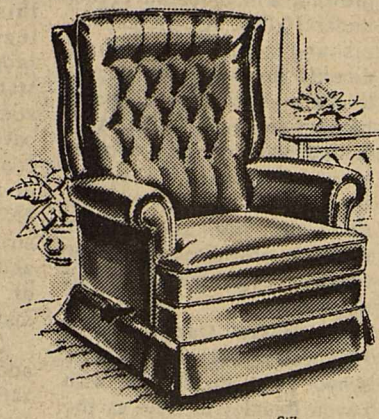

Seven Nylon Colors & Covers  
To Choose from.  
Reg. \$399.95. On Sale  
**\$299.95**  
And Trade

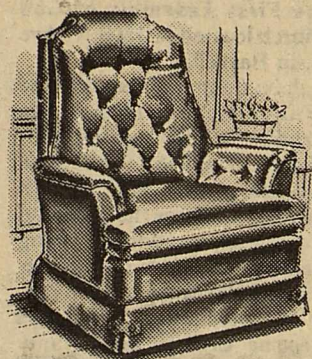

La-Z-Rocker  
(Not A Recliner)  
In Blue Nylon Velvet  
Reg. \$269.95 Sale Price  
**\$119.95**  
And Trade  
(2 Only)

### La-Z-Boy® Wall Reclina-Rocker®

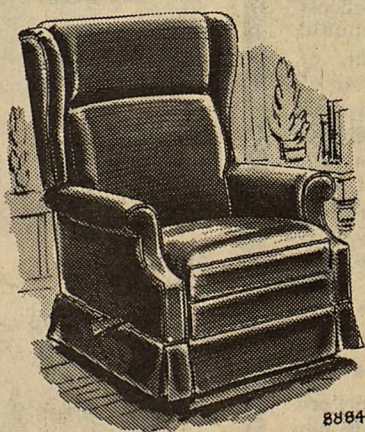

Rust Nylon Velvet  
Reg. \$449.95 On Sale  
**\$299.95**  
And Trade  
(One Only)

The Special 400 Collection

404

Reg. \$299.95  
Brown Vinyl  
On Sale  
**\$119.95** And Trade  
(Only One Left From Christmas)

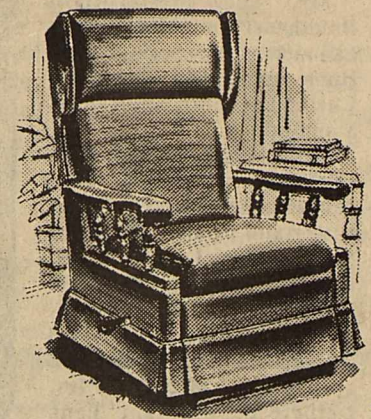

Rock Maple Arms & Wings  
Nylon Rust Tweed  
Reg. \$369.95 Sale  
**\$249.95**  
And Trade  
(3 Only)

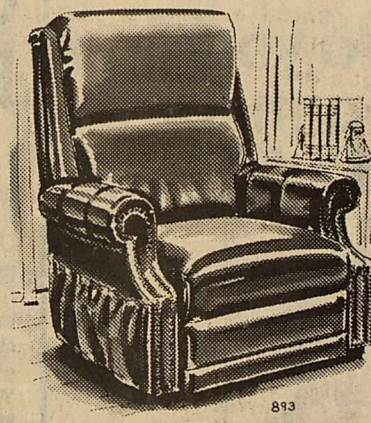

Brown Naugahyde  
Reg. \$399.95 On Sale  
**\$299.95**  
And Trade

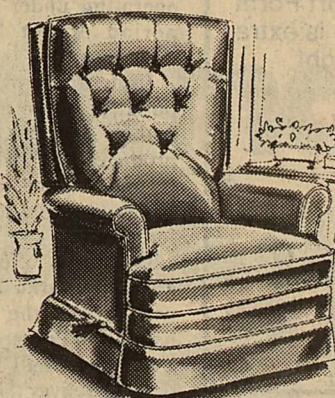
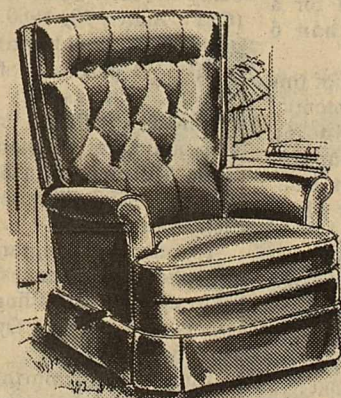

"Mr." "Mrs."  
(With 4" Foot Extension)  
The Famous Twins — "Mr. and Mrs." Rocker Recliners. Beautiful 100% Rust Nylon Cover. Reg. \$769.95 (For Pair) and Two Shades of Brown Naugahyde. Reg. \$779.95. (Pair)  
(Large Quantity in Stock) **\$599.95** For Both (And Two Trades)

**\$50<sup>00</sup> TRADE FOR ANY CHAIR OR RECLINER ON ANY La-Z-Boy®**

# JONES COX & Co.

COUNTRY STORE



# Sagerton News

Mrs. Otto Lehrman of Sagerton and Mrs. Frieda Nerring visited Albert Luter in Knox City who is in the rest home there.

The following people enjoyed 84 in the home of Mr. and Mrs. Alvin Bredthauer Friday night: Mr. and Mrs. J.A. Hertel, Mrs. Emma Raphael of Stamford and Clarence Stegemoeller.

Mrs. Etta Leach and Mrs. M.Y. Benton visited in the home of Louise Stegemoeller.

Miss Lillian Neinst is in the Stamford hospital.

Several people from Sagerton went to Stamford Wednesday to see the Style show that several men of the V.I.P. put on. Those attending were Mr. and Mrs. Joe Swafford and Susan, Mrs. Etta Leach, Mrs. M.Y. Benton, Mrs. John Clark, Dorothy Clark, Mrs. Delbert LeFevre, Mrs. Louise Stegemoeller, Mrs. Alva LeFevre and Clarence Stegemoeller.

Mr. and Mrs. J.C. Swartz of Snyder visited in the home of Mrs. Lillie Lehrman last weekend.

Mrs. Lena Boedeker spent the night with Mr. and Mrs. Alvin Bredthauer.

Renni Toney of Rule School entered the Roby Track meet and won 4 places: second place in the triple jump, second place in the 100 yard dash, third place in the 220 and third place in high jump.

Sorry to hear that Fred Kupatt is still in the hospital.

Mr. and Mrs. Herbert Niedieck went to Houston Wednesday to take Melissa to

the doctor for a checkup.

Mr. and Mrs. Leslie Baitz and Mrs. Becky Cotton, the former Becky Baitz, of Austin came for the 25th anniversary of Christ Lutheran Church of Stamford. They visited with Mrs. Herman Raphael and Mr. and Mrs. J.A. Hertel. Saturday Mr. and Mrs. Leslie Baitz and Mrs. Becky Cotton of Austin, Mr. and Mrs. J.A. Hertel of Stamford and Johnny Baitz of Rule had dinner with Mrs. Raphael. Saturday afternoon there was a pink and blue shower for Becky at the home of Mrs. J.A. Hertel. There were 14 ladies present.

Mr. and Mrs. Alvin Bredthauer and Mrs. Emma Lammert of Rice Springs Care Home attended the 25th of the Christ Lutheran Church at Stamford.

Mrs. Louise Stegemoeller celebrated her birthday Sunday with her friends, Pastor Ritter and family, Clarence Stegemoeller, Lena Schaake, Mrs. M.Y. Benton, Mrs. Etta Leach, Mrs. Alva LeFevre, Mrs. John Clark, Henrietta Stegemoeller, Larry LeFevre and family, Mr. and Mrs. Delbert LeFevre and Lena Boedeker of Stamford.

Mr. and Mrs. August Bolzer have come home from their daughter's, Betty Louise who has been ill.

**PENDEL WHITE MARKERS.** All purpose, white-as-snow ink marker that writes on anything-metal, wood, rubber, plastic, glass, etc. Haskell Free Press.



(WTSU Photo)

## SENIOR DAY

Students from Haskell joined more than 300 high school seniors from Texas, Oklahoma, New Mexico, Kansas and Colorado for the West Texas State University Senior Day recently hosted by the Student Foundation. Students participated in a dance, scavenger hunt, fashion show and educational smorgasbord. Attending from Haskell were David Drinnon, Steven Foster and Lynn Weatherly.

# Haskell Teachers Organize ATE

BY JAMES LANIER

The teachers and para-professionals of Haskell County have begun a new professional organization, a chapter of the Association of Texas Educators, ATE. This organization came into being state-wide in 1975 because of the question of the merger between TSTA and NEA. Many teachers believe that the most important aspect of education is the welfare and growth of the student, not strikes, collective bargaining, etc. This one idea became the basis of the philosophy of ATE, which has grown to a membership of just under 10,000. All professionals and para-professionals directly involved with education are allowed equal membership and equal voice. ATE is dedicated to the improvement of education through sound, conservative avenues and not the spectacular methods advocated by other teacher organizations and unions.

The Haskell County unit of ATE was organized during the school years of 1978-79, with Lavon Beakley of Rule as the president. In its short history, the organization has grown to

a membership of 71 professional members and 10 para-professionals. This group is dedicated to the education and welfare of the students of Haskell County within the sound guidelines of local control. Officers for 1979-80 are James Lanier, president, Mitzi Lehre, vice-president, Mary Murphy, secretary-treasurer. The Haskell county ATE unit is sending four delegates to the state convention, to be held March 14 and 15 in Fort Worth.

One of the main areas of discussion will be the proposed legislative program for this coming session of the legislature. The proposed program will be for ATE to stand for improved salaries, state-wide medical insurance coverage and continued local control of schools. This will be in opposition to the larger TSTA's legislative proposal of striking, collective bargaining, and binding arbitration ahead of improved salaries and insurance coverage.

If the TSTA proposal is adopted, members of organizations such as the ATE and teachers who are not members of any organization will be left with no voice in education. Local control also could well fall into the hands of binding arbitration which, for all practical purposes, would do away with local control.

## Assembly Of God To Show Film March 15

"Cindy," the best selling book by John Benton, is now a dynamic full-color movie. This dramatic film will be shown March 15 at 7:30 p.m. here in the First Assembly of God church located at 1500 N. Ave E. in Haskell.

John Benton, director of the Walter Hoving Home, has produced this moving 40-minute feature. Filmed on location in New York City, it vividly expresses the grief and torment of an addicted young mother who has to give up her daughter because of her habit.

Jail, prostitution, and pimps become Cindy's way of life. How would Cindy escape all of this? Highly dramatic with scenes of intense emotion, the viewer will laugh and cry with Cindy and her 3-year old daughter, Melody.

Don't miss this unusual film.

Pastor J.C. Amburn gives the public a cordial invitation to attend.

## Nursing School Elects Officers

The 1980-81 school of vocational nurses at Stamford Memorial Hospital elected officers Friday.

Elected were president, Linda Brown; vice president, Carol Morgan; secretary-treasurer, Vicki Weaver; and reporter, Denise Henderson.

Mrs. Anna Kimbrough, R.N., is director of the school.

The twelve students are attending the school: Linda Brown, Anson; Elizabeth David, Lueders; Deidre Freeman, Stamford; Dawn Gilliland, Haskell; Denise Henderson, Stamford; Carol Morgan, Anson; Loretta Neal, Anson; Wilma Ruttman, Avoca; Jessie Strickland, Haskell; and Janice Turner, Vicki Weaver, and Ginger Whitehead, all of Stamford.

## CCC Offers To Buy Wheat Crop

The Commodity Credit Corporation (CCC) has issued an invitation to sell wheat to CCC. Offers to CCC from producers with wheat in Uniform Grain Storage Agreement Warehouses (USGA) should be for U.S. Grade No. 2 or better Soft Red Winter Wheat, or Number 2 or better White Wheat, or No. 2 or better Hard Red Winter Wheat, 11.0 percent protein or better. Moisture requirement for all wheat is 13.5 percent or less. Wheat to be delivered under this invitation is defined by the official United States Standards for Grain, dated January, 1978. Delivery shall be in-store at a warehouse operating under USGA for a period of not less than 6 months.

Under the provisions of this purchase program all potential sellers of wheat, including producers with wheat currently under price support loan, are encouraged to offer wheat for sale.

Quantities offered must be at least a carlot quantity that will protect the lowest published single car export rate. Producers will be given 45 days to deliver their wheat to a

warehouse having a USGA with CCC. The county offices of the Agricultural Stabilization and Conservation Service (ASCS) have lists of USGA warehouses in the county and neighboring counties available for producers not able to find space in their customary warehouse delivery point. In the event a quantity of wheat under loan is accepted, the Kansas City ASCS Commodity Office (KCCO) will send checks to the local county ASCS offices for disbursement.

Offers shall be submitted by Telegram, Mailgram, mail or hand delivery and must be received in the office named below not later than 4:00 p.m. (CST), March 19, 1980. Mailgram offers should be directed to: U.S. Department of Agriculture, Kansas City ASCS Commodity Office, Procurement and Sales Division, Bulk Grain Merchandising Branch, P.O. Box 8377, Shawnee Mission, Kansas 66208.

To offer by telegram, call the phone number listed in your director for filing telegrams and ask for Operator No. 95.

Further information with respect to this Invitation may be obtained by communicating with your local ASCS Office, or by contacting the Kansas City ASCS Commodity Office, Telephone 816-926-6011.

**COLLINS WORLD** New American Standard Bible. Features presentation page, colorful pictures, concordance, and 8 pages of maps. Haskell Free Press.

## Conservation Viewpoints

USDA Soil Conservation Service  
Assisting  
Haskell Soil and Water Conservation District

**Resources Conservation Act Meeting, March 18, in Haskell**  
Glenn R. Brzozowski, County Executive Director, Agricultural Stabilization and Conservation Service and J.C. Yeary, Jr., District Conservationist, Soil Conservation Service, Haskell, together with the Haskell County ASCS Committee and the Board of Directors of the Haskell Soil & Water Conservation District will host an evening meeting on March 18, 1980 at 8:00 in the Haskell National Bank Community Room. The purpose of the meeting will be to discuss the aspects and impact of the Soil & Water Resource Conservation Act of 1977 (RCA).

The U.S. Department of Agriculture's Program Report on RCA has been made. RCA is expected to have a major impact on the direction of the nation's soil and water conservation policies and programs in the immediate years ahead.

A slide presentation covering the various phases, alternatives, and guidelines of RCA will be given. An opportunity for any farmer or rancher wishing to make comments will be arranged at the meeting progresses.

Every farmer and rancher in Haskell County, as well as every citizen regardless of vocation, trade, profession, or business, has a vital "stake" in the future of the agricultural programs. attend this meeting.

**Environment Conservation Workshop**  
Abilene Christian University will again offer college credit for any teacher interested in attending the two-week course in Environmental Conservation.

The course starts Friday, June 13 with registration beginning at 9:00 a.m. Each day's session will start at 9:00 a.m. and close at 4:00 p.m., Monday through Friday, June 16-20, and Monday through Friday, June 23-27.

District Directors put the schedule of class periods, subjects, and instructors in the hands of all school officials in the Haskell Soil and Water Conservation District. The Board of Directors elected to pay the tuition of one teacher of their choosing.

If any teacher in the Haskell, Paint Creek, Rochester, Rule, or Weinert Schools is interested, they should contact Dan Wadzeck of Rochester, Alvin Ulmer of Sagerton (Rule Telephone), Marvin Phemister of Weinert, Johnny Wheatley of Haskell, R.V. Earles of Paint Creek (Haskell telephone), or J.C. Yeary, Jr., District Conservationist, Soil Conservation Service, Haskell.  
J.C. Yeary, Jr.  
District Conservationist

**NEW ERASER-MATE** Pens by Papermate. The only pen that erases mistakes. Now available at the Haskell Free Press.

"We'll do your Short Form for only \$7.50\*"



Henry W. Block

Let's fight inflation together."

This year we'll prepare your 1040A Short Form for only \$7.50\* Any state or local return is extra. So... come to H&R Block—let's fight inflation together.

**H&R BLOCK**  
THE INCOME TAX PEOPLE

115 North Av E, Haskell  
Open 9 a.m.-5 p.m. Weekdays  
Phone 864-3322 or 864-3087



Now Playing at Your House... "Animal House."

Relax, sit back and laugh as HBO delivers this all-time movie comedy hit to your TV screen. Uncut and commercial-free. It's an outrageous look at college life starring John Belushi. More fun's ahead with "Fast Break," "Foul Play," the electric excitement of "Liza Minnelli," plus championship gymnastics. Movies, sports and specials—get them at home on HBO.

Coming This Month on HBO

**CenTex Cablevision Corp.**

ENTERPRISE 2406

## Announcing...

We are Happy to Announce

**Juan Zavala**

(formerly with Perry Motor Co.)

is now associated with us.

We can do all of your auto as well as tractor repair needs.

Come in and give us a chance to serve you.

**Haskell Tractor Service**

107 South 1st

Phone 864-2809

**Wrangler**  
doesn't just mean cowboy anymore

Be "picture pretty" for spring in jeans sporting floral embroidered pockets. Sizes 3 to 15. Crisp poly/cotton safin blouse has shirred yoke and pockets. comes in green, blue, orange, red, white and yellow. S-M-L. All are easy-care... of course!

Jean \$21.00

Blouse \$12.50



**Heidenheimers**

Haskell, Texas



## DRIVELINE

# Rice Springs News

### AN EXPENSIVE LOVE AFFAIR . . .

Think Americans don't love automobiles? During his/her lifetime, the average American spends more money buying and servicing cars than for any other item, including homes. Americans spend over \$30 billion a year on new cars . . . and an equal amount on car repairs. Traffic fatalities cost the nation \$43 billion a year.

**Russian Justice:** Texas may seem rough on DWI's, but it's nothing like the USSR. A Moscow traffic court recently sentenced a drunk driver to the firing squad after he caused a wreck that killed eight persons.

**Attention Car Thieves!** Most drivers make it ridiculously easy to steal a car. Last year 80 percent of all stolen cars in Texas had unlocked doors; 40 percent had the keys left in the ignition!

### Ancient History:

In 1805 Oliver Evans built a crude but workable "steam wagon." It was actually a dredge for use in the Philadelphia harbor. He put wheels on it to get it through the streets of the city. Then the Pennsylvania legislature passed a law banning the machine from the state's highways.

Statisticians estimate the 55 MPH speed limit saves over 700 Texas lives a year because of its effectiveness in lowering the rate of serious accidents. With greater compliance by drivers, far more lives would be saved.

### The Terrible Cost of Growth

Growth is expensive, sometimes unpleasant. In booming Houston an average of 441 cars a day are being added to the already overcrowded streets. Highway Dept. engineers say the freeways there are closer to maximum capacity than any other system in the country, including Los Angeles. Suffering Houstonians are used to traffic jams, snarls and delays; but engineers say that congestion problems will worsen within five years in all Texas cities. By 1986 the Texas population will have swelled to 15.6 million. The Sunbelt may have to face up to problems long common to crowded Northern cities.

Share your questions, anecdotes and observations with us. Write to:  
Texas Traffic Safety Section  
State Department of Highways  
and Public Transportation  
Austin, Texas 78701



**MAGNAVOX**  
**OUTSTANDING**  
**VALUE**  
**COLOR TV**

This Magnavox Portable with AUTOMATIC FINE TUNING...

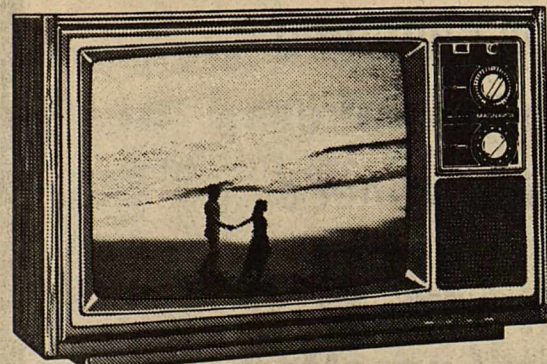

Model 4168 — with 19" diagonal 100° in-line picture tube. **\$399<sup>95</sup>** W.T.

will bring you accurately tuned pictures — on any channel.

Enjoy hours of viewing pleasure with this outstanding Magnavox Color TV. It offers you big set performance in a compact, portable size — at surprisingly low cost. Special circuitry "locks-in" station signals to bring you accurately tuned pictures on UHF or VHF channels. Other features include a highly reliable 100% solid-state chassis, precision 100° in-line picture tube, plus, electronic voltage regulation to provide stable operating conditions — even in "brownout" situations.

QUALITY IN EVERY DETAIL

**MAGNAVOX**  
WE MAKE STAYING HOME FUN

**Boggs & Johnson**  
SALES & SERVICE

After a two week rest here we are again trying to get all the things that have happened at the home out to our readers. The paper has changed our day to have the news in, so last week I had nothing to write about because I had just turned in the news for the week before. We hope we get it all straightened out and don't have to miss any more weeks in writing our column.

Since I last wrote we have had Virginia Fey to celebrate her birthday on the 28th of March. She seemed to enjoy the day and all the extra attention that she received.

We have also welcomed a new resident since I last wrote. He is J.C. Hargrove of Throckmorton. We hope he will like living at Rice Springs and we know we are going to like his being with us.

We still have a few who are not feeling well, but several seem to be better than last week. Two of the residents had to enter the Haskell hospital. They are Ida Brinlee and May Cook. It is our hope that they will feel better soon.

Our residents sure enjoyed the monthly birthday which was held Thursday Feb. 26th. We thank the good ladies from the Haskell Church of Christ who come every month and furnish the cake and punch and also serve it to all our residents and their guests.

The Sweet Home Singers, who came on Thursday night, February 28, and The Tom Watson Singers, who came on March 4th, were greatly enjoyed by all the residents who came out to listen. It was also reported to me that some requests for songs came from some of our residents who were already in their beds, so it seems as though the sound of the music reaches up and down our halls. We are so glad, because we realize some of our residents are unable to come out to the living room to listen to the different groups who come to entertain us, but with sound traveling so well here they can still enjoy music in the privacy of their own rooms.

We were also glad to have the Haskell Foursquare Church for our Sunday morning service and are looking forward to their coming all five Sundays in March. Although we can't take the time and space, we also thank all our other good volunteer people who come week after week and month after month, giving of their time freely.

Our out-of-county visitors for the past two weeks were: Visiting Sam and Ethel Bradford were their son and family, G.A., Sue, and Brenda Bradford, and daughter, Faye Cox, all of Peacock. G.A. also visited with A.C. Boggs while he was here.

Ella Nauert and Lena Boedeker of Stamford visited their mother, Mary Schonerted and also Emma Lammert.

Visiting Hoyt and Lois Gray were their daughter and son-in-law, Mr. and Mrs. Lee Rice of Lubbock, their granddaughter and her children, Mrs. Jeanie Ward, Teresa, and Heath, and their grandson, Jerry Gray, all of Munday.

Coming to see Ethel Rose and Charity Bradley were Ethel's sons, Roland of Abilene and Wendell of Eagle Mountain, Calif. and her daughter, Joy Spalding of Hamlin.

Visiting John Earp were Mr. and Mrs. Elbert Owens of Lubbock and Mrs. Lois Smith of Munday.

Visitors of A.C. Boggs were David and Arthur Merchant of Fort Worth, Thomas Long of Abilene, and Kerry Petty of Eastland.

Jan Gregory of Austin, Marie Hobbs and Jiggs Gregory, both of Stamford, visited Dovie Gregory.

Alvin and Ruby Stiewert of Lubbock visited his mother, Lena Stiewert.

Visiting Joe Ray was Mrs. Don Foil of Fort Worth.

Doris Burson of Wills Point and Terrie Martin of Colorado City came to see their aunt and uncle, Manley and Hazel Branch.

Annie Jones was visited by her children, David Jones of Basking Ridge, New Jersey, Jessie Sorenson of Sioux City, Iowa, Mary Jo Price of Kermit, and Chester Jones of Houston.

Mary Wilson Leach of Houston visited Elizabeth Yakey and Jonnye Pumpfrey. Hazel Letz of Old Glory also visited Jonnye and other residents.

Annette Franklin of Throckmorton came to see J.C. Hargrove.

Mr. and Mrs. Sam West of Lubbock visited her brothers, Jim and Dutch Cross and also Ida Brinlee.

Mrs. Hardy Hewitt of Stamford visited Hilda Kupatt.

Visiting Alvena Holle was her nephew, Clancy Lehrmann of Old Glory.

Floyd Stewart of Seymour and Melba Stowe of Olney visited their mother, Eunice Stewart.

Edna Collins had a visit from her daughter, Frankie Posey of Knox City.

Tommye Jo Clark of Abilene visited her grandmother, Alma Cole.

Herman and Edna Brown of Lufkin came to see his stepmother, Jessie Brown.

Visiting Texie Perdue and Ellie Cartwright was Texie's granddaughter, Sharon Brown and her daughter Tammy of Abilene.

Hal and Kelly Hunt of Dallas visited his grandmother, Nannie McCaul.

### MEET OUR RESIDENTS

I would like you to meet two of our residents who are husband and wife, Manley and Hazel Branch. Furney Manley Branch was born on Sept. 14, 1887 in Lafayette, Ala. to Mr. and Mrs. F.M. Branch. He had two half-sisters and three half-brothers, who are now all deceased. The family moved to Kaufman County when Manley was four years old. Then when he was about nine, the family moved to southern Oklahoma. He remembers these as the happiest years of his life living there because he got to ride his horse and go hunting and etc. while they lived there. Because there was no school near by, the family decided to move to Hope, New Mex.

when he was about fifteen. After two years, they moved on to Coleman County, where Manley met and married Lena Taylor. They were blessed with three children, a son, F. Marvin, now of Fort Worth, two daughters, now Mavis Peace of San Angelo and Myrta Bob Stewart of Lamesa. In 1917, Manley moved his family on to Haskell County, where he bought a farm a few miles southwest of Haskell.

In 1921, Manley began working in the Post Office as a clerk. The in 1933 his wife Lena passed away. He later married Hazel Boatwright on Jan. 2, 1937. Hazel was born on Oct. 10, 1904 to E.J. and Jimmie (Scruggs) Boatwright in Lampkin. She had two brothers and three sisters, of whom one sister and one brother has passed away. The surviving brother and sisters are Melvin of Fort Worth, Thalia Jenkins of Haskell, and Hattie Carter of Bonham. Her mother died when Hazel was 2½ years old and her father never remarried. Hazel began working for the Haskell Telephone Company in 1926, where she worked until she retired to marry Manley. The last fifteen months she worked, she served as chief operator, which she enjoyed very much.

In 1939 Manley transferred from Post Office clerk to mailman on Rural Route 1, east of town. Then in 1940, he exchanged routes with Mr. Pierce at Millford in Ellis County. He served Rt. 2 there until he retired. He hated to say goodbye to all his patrons who were so good to him. After his retirement, the Branches moved to San Angelo, where they lived for eight years before deciding to sell their home and move back to Haskell. They came to live at Rice Springs on Oct. 22, 1977.

Both obeyed the gospel call of their Heavenly Father while quite young. They were happy to be in the Lord's house almost every Sunday. They are both members of the Haskell First Christian Church, where Manley is still an Elder. Because of Manley's age and poor health, they can no longer attend the church nor any of the activities that we have here at the home.

They are the proud grandparents of six grandchildren and seventeen great grandchildren, whom they enjoy visiting them very much, along with their many friends.



### JUDGES ATTEND SEMINAR

Seventy-two justices of the peace attended a 20-hour Texas Justice of the Peace Training Seminar February 19-22 in Arlington. The training center is based at Southwest Texas State University in San Marcos. The seminars are held in compliance with article 5872, Section B, of the Texas Revised Civil Statutes. Among the judges attending were, left to right, Geneva Chandler of Roby, Fisher County, Precinct 1; Bonnie McDowell of Aspermont, Stonewall County, Precinct 1, Place 1; Joan Wood of Albany, Shackelford County, Precinct 1, Place 1; and Geraldine Hise of Haskell, Haskell County, Precinct 1, Place 1.

INTRODUCING  
**Collector's Corner**  
1319 S. Commercial Anson, Texas  
**Grand Opening**  
**Saturday, March 15**  
10 a.m. - 6 p.m.

- Gifts for every occasion and every age.
- A wide selection of accessories ranging from baskets, brass to fan lights
- Silk flowers — Pre arranged, custom or picked by the stem
- Personal decorating services
- Wallcovering and fabrics available and much more!

**Everybody come! Refreshments All Day & Door Prizes, too!**  
See you then!  
Nikki Mitchell — Owner

# What kind of consultant do they all have in common?



There's one type of consultant any business can use... General Telephone's Communications Consultants. They're everybody's expert on getting the most out of your telephone at the lowest possible cost.

They can help you to use your telephones more efficiently. They might be able to help you save money or even make money. And best of all, their service never costs extra.

Call your General Telephone business office today to make an appointment with a GTE Communications Consultant. Whether you're a butcher, baker, candlestick maker, or captain of industry, you're sure to profit from it.

We keep you talking.



### Funny or Unfunny

Rosalynn Carter is spending about \$1 million a year on her own East Wing bureaucratic empire. Her full-time staff numbers 20 — twice as large as Betty Ford's. Newest addition is chief of staff, Kit Dobbelle, who gets a salary of \$56,000, the same as the President's senior aides. Dobbelle's husband happens to be head of Carter's reelection committee. Says Sheila Weidenfeld, who was Mrs. Ford's press secretary, "I think that the whole White House staff size has gotten out of hand, not just the First Lady's." She adds, "What bothers me... is that it appears to be more of a campaign staff than a normal First Lady's. I don't like the idea of politicians running for reelection on the taxpayers' money."

(submitted by Elizabeth M. Squires)  
Credit Conservative Digest

### SHUCKS!

"You look all broken up. What's the matter?"  
"I wrote home for money for a study lamp," replied the college student.  
"So what?"  
"They sent the lamp."

### GEOGRAPHY

Teacher— "Mary Ann, where is the English Channel?"  
Mary Ann: "I'm not sure — we don't get that on our TV set."

For Your Automotive Needs  
SEE

**Smitty's**  
**Auto Supply**  
In The Low Rent District



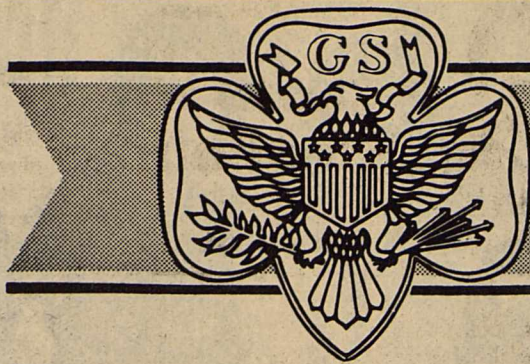

# GIRL SCOUT WEEK

## HASKELL GIRL SCOUTS 68TH ANNIVERSARY — MARCH 9-15

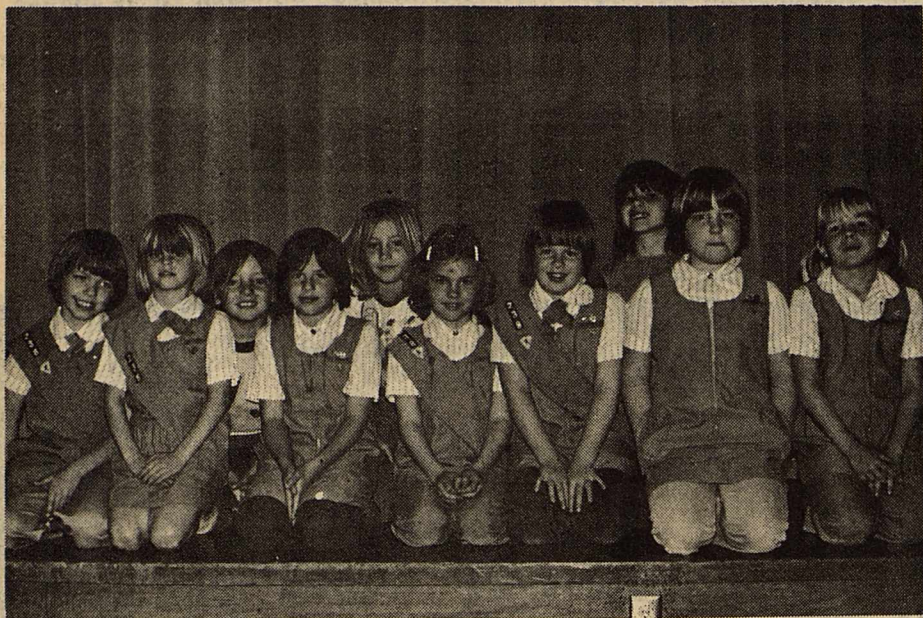

**TROOP 238...**Missy Davis, Jana Payne, Glenda Reynolds, Marty Trussell, Holly Reed, Missy Pheister, Julie Nanny, Debbie Casselberry, Devona McFadden, and Tanya Isbell. Their leader is Nancy Trussell.

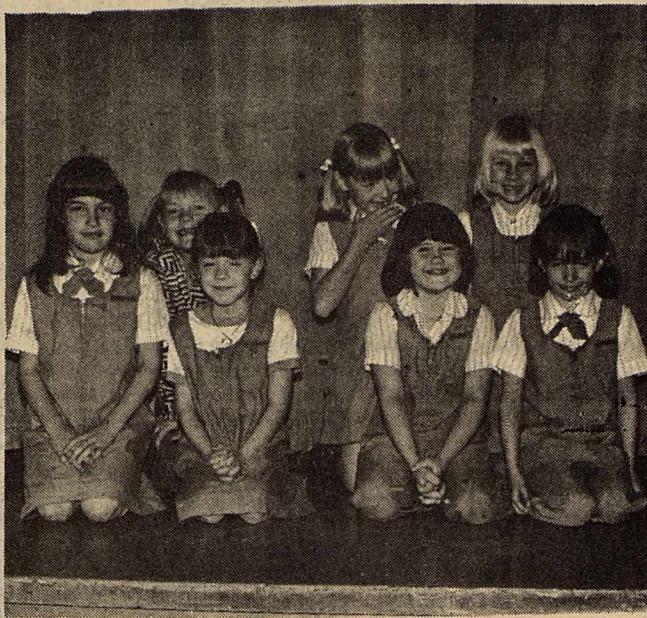

**TROOP 469...**Left to right: Corie Brzozowski, Cristie Hargraves, Denna Brady, Mindy McGee, Wendi Watson, Shelia Unger, and Stacey Martin. Their leader is Doris Watson.



**TROOP 470...**Front row: Gina Turnbow, Dalyn Gilly, Teresa Unger, Gena Decker, Loutina Hadaway, Shana Langford, Soleta Riddles. Back row: Brenda Hicks, Shelly Briscoe, Melissa Watland, Dala Harris, Cristi Bartley, Nicole Anderson, Jenny Hays, Sylvia Avila, Kristi Brister. Their leader is Gwen Unger.

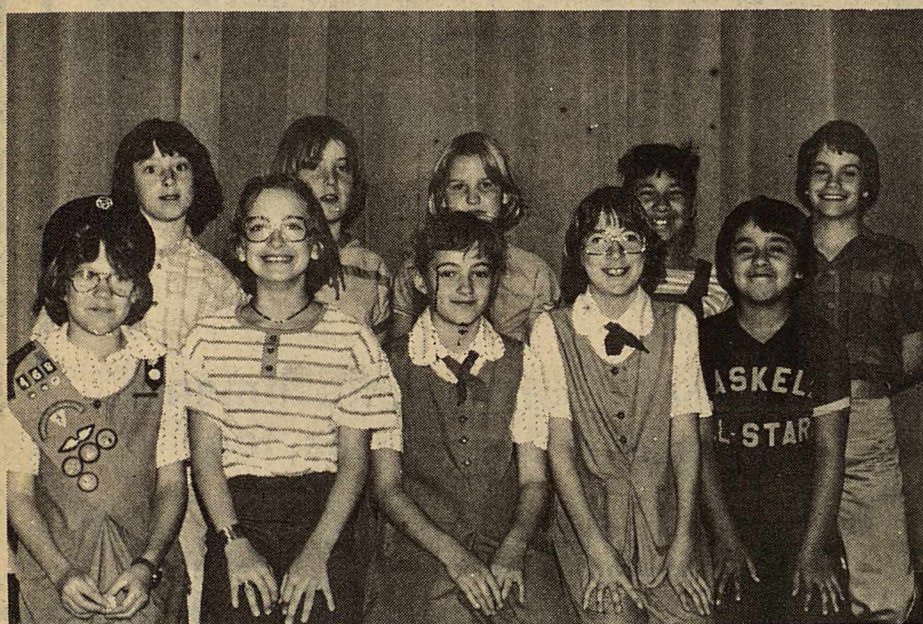

**TROOP 468...**Front row: Marcy Davis, Sandra Thornhill, Kelli Gilliam, Janine Putnam, Janie Villa. Back row: Tammi Miller, Mary Lehrer, Doretha Moore, Emily Camacho, and Mindy Smith. Not pictured are Julie Roewe, Shelley Baker, Rhonda Adams, Patricia Henry. Their leaders are Camin Pittman and Lisa Teague.



### The Girl Scout Laws

- A Girl Scout's honor is to be trusted.
- A Girl Scout is loyal.
- A Girl Scout's duty is to be useful and to help others.
- A Girl Scout is a friend to all and a sister to every other Girl Scout.
- A Girl Scout is courteous.
- A Girl Scout is a friend to animals.
- A Girl Scout obeys orders.
- A Girl Scout is cheerful.
- A Girl Scout is thrifty.
- A Girl Scout is clean in thought, word, and deed.



**TROOP 464...**Front row: Kimla Strickland, Lorry Kay Geilhausen, Marilyn Moore, Sheila Klose, Fran Starr, Missy Briscoe. Back row: Emily Thornhill, Jana Overton, Holli High and Kim Lanier. Not pictured are Michele Nanny, Teresa Hatfield, and Susie Blankenship. Their leaders are Louise Thornhill, Pam Thigpen and Cora Proctor.

## We salute the Girl Scouts of America...

Buster's Drive-In Grocery

Hale Farm Supply

B & B Automotive

Federal Land Bank Assn. of Haskell

Bynum's Furniture & Carpets

Trussell Tire Center

Kid's Duds &  
Richardson Hallmark & Gifts

Philpot's Service & Supply

The Sweet Shop

Dairy Queen

The Brownie Girl Scout Promise

I promise to do my best for  
God and my country,  
To help other people, every day  
especially those at home.

Wallace's Exxon

Jones Cox & Company  
—HARDWARE AND FINE FURNITURE—

Elsie's Hi-Lander

Biard Cleaners

Gilliam Oil Co.  
LARRY GILLIAM — TEXACO DISTRIBUTOR

Smitty's Auto

Owen's Radio & Electric

Haskell National Bank  
—MEMBER F.D.I.C.—

Holden McCauley Funeral Home

Farmer's Coop Gin

McTid's, Inc.

John Wayne McDermott  
—COUNTY JUDGE—

Nanny Plumbing

Haskell Free Press

Heidenheimer's

Haskell County Farm Bureau  
EDDIE CHAMBERS — MGR.

M-System Super Market

Hanson's Paint & Body

Haskell Tractor Service

Jordan Insurance Agency

Haskell Steak House

Conner Nursery & Floral

The Girl Scout Promise

On my honor, I will try  
To do my duty to God and my country,  
To help other people at all times,  
To obey the Girl Scout laws.





Staff Photo by Gina Jennings

**NEW SIGN**

The park area adjoining Haskell Memorial Hospital was officially established as Otis Elmore Park recently with the completion of a new sign bearing the name. During his 13 years as Maintenance Engineer at the hospital, Otis Elmore had cared for and made improvements on the park. It was decided the park would bear his name after his death in 1976. "He was dedicated and did a lot more than his job for the people in the community," said Jerry Weatherly, Hospital Administrator. "Whenever I saw the park, I thought of him."

**Jail Standards Is Commissioners Court Topic**

The major portion of the Monday Commissioners Court meeting was consumed with discussion about jail standards.

Members of the Court agreed to pay dispatchers an hourly wage for 40 hour work weeks.

It was noted during the discussion that the dispatchers will be on duty around the clock and in addition to their dispatch duties, they will also serve as jailers.

Commissioners agreed to hire: Lanny Beauchamp, Marvin Collins, Sam Crume, Ann Lusk, Ray Lusk, and Tommy Matthews as dispatchers and Mrs. Giles Kemp as secretary.

It was also noted that the sheriff's office has been moved from the courthouse to the jail and that the sheriff has moved out of the jail. Present plans call for the partial remodeling of the living quarters at the jail to meet jail standards requirements of juvenile and women prisoner requirements.

In other action, Commissioners accepted the final close-out of records presented by Jimmy Owens and also heard a presentation on a county retirement program.



Congressman

**Charles W. Stenholm**

**Congressional Comment**

WASHINGTON, D.C. —

Charges and counter-charges regarding the management of Cotton, Inc., the research and promotion program financed by some 90,000 U.S. cotton farmers, have been bouncing around for months.

The entire issue was given a thorough airing during recent oversight hearings held by the House Agriculture Subcommittee on Cotton, of which I am a member. Following some 15 hours of testimony, I feel a great deal of the misunderstandings and misconceptions which clouded the issue were cleared up and steps were reviewed that I believe will ease tensions and tempers and put Cotton, Inc. back on the right track: solving problems facing the cotton industry and effectively promoting cotton products.

Cotton, Inc. has been a unique program since its inception. Since 1976, when the last government funds were appropriated for the program, it has been totally financed by the per-bale check-off program. Since farmers have the option to request a refund of that hard-earned money, producer confidence is essential. While many of the charges have, in my opinion, stemmed from personality conflicts among some national figures, it was the complaints by the producers themselves that I noted most of all.

Keeping in mind the fact that the producer is, in effect, a share-holder in Cotton, Inc. the same as in any large corporation, I could not help but agree with many of their proposals. Basically, the most common request involved increased accountability for the financial actions and directions

of the program. Other recommendations included the direct election of members of the governing boards by producers themselves and possible merger of the Cotton Board and the Cotton, Inc. Board to avoid duplication, division and unnecessary expense. They also asked for more detailed reporting to producers of the program's budget and expenditures.

None of these requests are unreasonable and all, I believe, will now be seriously reviewed by the Cotton Board, the Cotton, Inc. Board and U.S.D.A. Then it is time to put aside any personality differences and get on with the job at hand.

That job is by no means a small one. Despite the many contributions made by Cotton, Inc. in past years, there is much work that demands immediate attention. Just one critical area is the need for continuing cotton dust/byssinosis research. Lack of such applied research, with particular emphasis on the ginning level, can cripple the entire industry. Initial efforts to solve this complex problem must come from the cotton producers themselves.

After months and years of letters, innuendoes, allegations and generally the "trial by the press" of Cotton, Inc., I am pleased to reach the point where I feel we have heard "the rest of the story." I have every confidence in the producer leadership of Cotton, Inc. to make the right decisions.

Now it is time to move ahead and time to begin thinking in terms of "100 percent cotton" again.

**Obituaries**

**Andrea Burson**

Graveside services for Andrea Lynn Burson, infant daughter of Mr. and Mrs. Tim Burson, were held at Willow Cemetery at 2 p.m. March 12, with Haskell First Baptist Church associate pastor David Bradshaw officiating.

Holden-McCauley Funeral Home directed the service.

The infant died Monday shortly after birth at Hendrick Medical Center in Abilene.

Survivors include the parents; two brothers, Jimmy and Patrick; maternal grandparents, Mr. and Mrs. Jim Sampson of Haskell and paternal grandmother, Mrs. Raymond Burson of Haskell.

**Ida Brinlee**

Funeral services for Ida (Cross) Brinlee, 78, of Haskell were held March 10, in East Side Baptist Church with the Rev. Derrell Plemister officiating. Interment was at Willow Cemetery directed by Holden-McCauley Funeral Home.

Mrs. Brinlee died Friday at Haskell Memorial Hospital. Born July 16, 1901 in Burleson, she had been a resident of Haskell County since 1920. She married M.O. Brinlee August 18, 1932 in Petrolia. She was a member of East Side Baptist Church.

Mr. Brinlee preceded her in death March 7, 1979.

Survivors include one son, Curtis Cross of Cibola; two sisters, Mary Barry of Roxton and Buelah Bryant of Breckenridge; one brother, Emmitt Vaughn of Hereford; 2 grandchildren; 8 great grandchildren; and several nieces and nephews.

Pallbearers were: J.E. Walling, Billy Jack Ray, Jack Daniels, Sr., Slover Bledsoe, Ray Lusk, and Jessie Dean.

**Fines Collected**

Geraldine Hise, Judge, City of Haskell, Haskell County, Texas reports a total of 3 convictions for the month of February, 1980; resulting in a total of \$67.50 in fines.

**Sen. Farabee Blasts Fed. Inflation Policy**

30th District State Senator Ray Farabee today blasted the federal government's policy of fighting inflation by the use of high interest rates.

In letters sent to President Carter and Federal Reserve Chairman Paul A. Volcker, Farabee called for the use of other approaches such as reduced federal spending, a balanced budget and credit controls in lieu of high interest rates.

"Since early 1977 the prime rate has increased from less than 7 1/2% to 17 1/4%—the highest level in history—with no noticeable accompanying dent in the inflation rate," Farabee stated.

Farabee called the high interest rate policy cruel and ineffective. Not only has it priced low and middle income people out of the housing market, he noted, but it has actually increased the inflation rate as business costs are passed on to consumers.

Farabee pointed out that while financial policy is largely a federal concern, a high

inflation rate has a drastic effect on state government.

"In Texas," Farabee said, "we are finding it increasingly difficult to provide quality education, good highways, and human services as our costs skyrocket."

In concluding his call for a broader-based anti-inflation program, Farabee said, "It is my hope that the federal government will see fit to grasp the negative impact of its restrictive policies on all of our citizens. The people of the Thirtieth Senatorial District and every other segment of the population will suffer from the continuation of high interest rates."

**ON SALE \$39<sup>88</sup>**

**PULL-ON PECOS COMFORT NO LACES!**

5 o'clock feet

Reg. \$58.95

**RED WING**

Irregulars

Try them on at

**Anthony's**

Available in These Sizes

	6	7	8	9	10	11	12	13	14	15
AAA										
AA										
A										
B										
C										
D										
E										
EE										
EEE										

**Anthony's**

C. R. ANTHONY CO.

Stamford, Texas

**GRAND**

Stamford 773-3181

Fri. 14-Sat. 15-Sun. 16

Open 7:30 - Start 8:00

One Showing Only

Walt Disney's "The Black Hole"

**DRIVE-IN**

Stamford 773-3272

Fri. 14-Sat. 15-Sun. 16

"National Lampoon's Animal House"

Wed. 19-Thurs. 20

XX-Adults Only

No One Under 18

"Debbie Does Dallas"

**Stamford Electric Cooperative, Inc.**

**Annual Membership Meeting**

**Saturday, March 15, 1980**

**STAMFORD HIGH SCHOOL AUDITORIUM**

**Stamford, Texas**

- 5:00 P.M. Registration begins
- Barbeque Dinner
- 5:30 P.M. Entertainment begins
- 7:00 P.M. Cooperative Reports
- Election of Directors
- Business Session
- Adjournment

**THERE WILL BE DRAWINGS FOR PRIZES THROUGHOUT THE MEETING.**

At First Federal, watch the little get big. And the big get bigger.

Effective March 1-31	12.00% Annual Rate	Effective March 13-19	14.956% Annual Rate
	12.94% Annual Yield		15.693% Annual Yield
Earned on the \$100 minimum, 2 1/2 year C.D.		Earned on the \$10,000 minimum, 6 month C.D.	

**First Federal Savings & Loan of Stamford**

Stamford, Haskell, and now Abilene

Also Quanah Federal Savings & Loan, a division of First Federal of Stamford

This is an annual rate. The rate is subject to change at maturity. Interest penalty for early withdrawal.

This is an annual yield. The rate is subject to change at maturity. And federal regulations prohibit the compounding of interest during the term of the account. Interest penalty for early withdrawal.



# M SYSTEM

Your FRIENDLY  
AFFILIATED  
SUPER MARKETS  
Haskell, Texas  
Where your dollar buys more

**DOUBLE  
S & H GREEN STAMPS  
WEDNESDAYS**  
With The Purchase  
Of \$2.50 Or More

Specials Good  
Thurs. March 13  
thru Wed. March 19

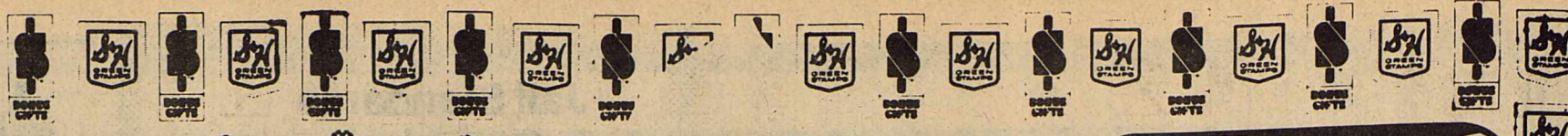

AF Chopped  
**Beef Steaks**  
5 lb box **\$6.99**

Gooch  
**German Sausage**  
12 oz pkg **\$1.39**

**ON SALE NOW!**  
Beautiful, Fine  
Porcelain China

DIANE CHINA

Now you can collect a beautiful set of china through this exclusive offer. Each week a different place setting piece will be featured at this special price and purchase requirement. Matching accessories are also available to complete your collection. Each accessory is available throughout the program with no purchase requirement!

**THIS WEEK'S FEATURE ITEM:  
DINNER PLATE 89¢ EACH**  
with each \$3.00 Grocery Purchase

St. Patrick's Day Special

**CABBAGE**  
FRESH GREEN  
7¢ LB.

Fleischmann's Corn Oil  
**MARGARINE**  
1-Lb. Ctn. Quarters **89¢**

SMOKED  
**PICNICS**  
LB. **79¢**

Shurfresh  
**Cheese Food**  
2 lb box **\$2.39**

Shurfresh  
**Biscuits**  
Sweetmilk or Buttermilk  
6 10 ct cans **89¢**

**Corned Beef Brisket \$1.99**

**YELLOW ONIONS**  
10¢ LB.

Swifts Sizzlean  
**Bacon**  
12 oz pkg **\$1.39**

**CRISCO SHORTENING**  
3-LB. CAN **1.78**

Limit 1 with \$10.00 Grocery Purchase or more

FRESH PASCAL  
**CELERY**  
3 Stalks **1.**

**KRAFT MAYONNAISE** 32-oz. Jar 1.69  
**WESSON COOKING OIL** 48-oz. Bottle 2.29  
**DOVE LIQUID DETERGENT** 22-oz. Bottle 99¢  
**NEW BONZ DOG FOOD SNACKS** 2-Pound Box 1.19  
**RAINBOW DILL PICKLES** 48-oz. Jar 1.39

**Dr. Pepper**  
6 pk 32 oz bottles **\$1.59 Plus Deposit**

**Pet Ritz Pie Shells** 2-9 in 79¢  
**Double Pink Salmon** 15.5 oz can \$1.69

TEXAS JUICY  
**ORANGES**  
5-LB. BAG **89¢**

KRAFT Macaroni & Cheese  
**DINNERS**  
3 7.25-oz. Boxes **1.**

HUNT'S TOMATO  
**SAUCE**  
6 8-oz. Cans **1.**

MAXWELL HOUSE  
**COFFEE**  
1-LB. CAN **2.99**

SUNKIST  
**LEMONS**  
LB. **39¢**

HUNT'S FRUIT  
**COCKTAIL**  
2 15-oz. Cans **99¢**

ZEE PAPER  
**TOWELS**  
JUMBO ROLL **48¢**

HUNT'S WHOLE  
PEELED  
**Tomatoes**  
3 14.5-oz. Cans **1.**

HUNT'S  
**KETCHUP**  
2 14-oz. Bottles **89¢**

MARINA TOILET  
**TISSUE**  
4-Roll Pkg. **99¢**

WISHBONE 8 oz bottle  
**DRESSINGS**  
Italian Deluxe French 1000 Island **69¢**

**\*Health & Beauty Aids\***  
**WONDRA LOTION**  
Regular or Unscented  
Regular 1.65 Value **99¢**  
**LIQUID PRELL**  
7-oz., Reg. 1.53 Value **99¢**  
**TYLENOL EXTRA STRENGTH TABLETS**  
60-Ct. 2.86 Value **2.29**

Lavoris Mouthwash 12 oz btl **\$1.29**

FOX DELUXE  
**PIZZA**  
ASST. KINDS 11.5-oz. PKG. **99¢**

Breeze  
**DETERGENT**  
KING SIZE BOX **2.99**

MORTON FROZEN ASST.  
**DINNERS**  
Limit 4 **49¢**

Deodorant Bowl Blocks 3 oz 3 for \$1  
**WOLF CHILI** Plain No Beans 15 oz can **99¢** **WOLF CHILI** With Beans 15 oz can **73¢**  
**MAXWELL HOUSE INSTANT COFFEE** 10-oz. Jar **4.89**  
**KEN-L-RATION DOG FOOD** 15-oz. Cans **6/1.49**  
**ZEE FAMILY PAK NAPKINS** 360-Ct. Pak **1.49**  
**IMITATION VANILLA EXTRACT NEW FRENCH'S** 4-oz. Bottle **89¢**

