

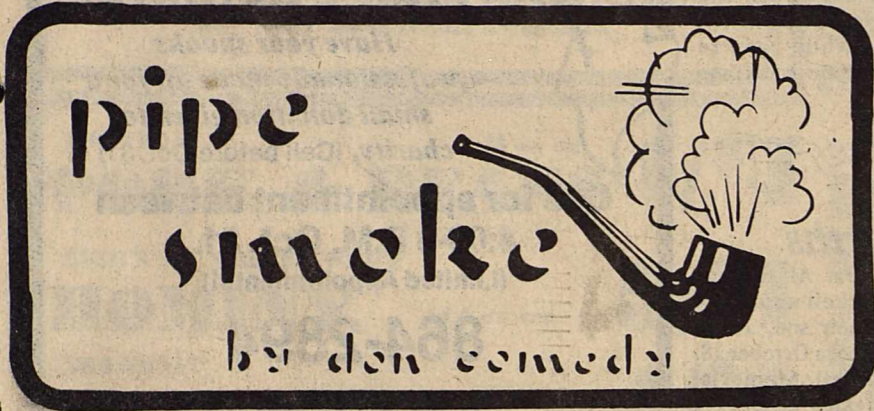

NEW TRUCK

The City of Haskell took delivery of a new 750 gallon per minute fire truck Tuesday. Shown with the truck are: Asst. Chief Chester Hodgkin, Chief Tom Watson, Mayor Royce Williams, City Secretary Desmond Dulaney, and Fire Department Supervisor Floyd 'Satch' Lusk.

Staff Photo by Don Comedy



The idea of attending a presidential press conference has always intrigued me and while visiting with Gina Jennings this week, I stole an idea she was working on concerning a mock press conference.

The idea finally became complete when digging through some twenty year old records. I located several in which questions are asked various candidates and the answers come in the form of the names of popular songs.

Considering the possibilities, it occurred that today's music just as easily applies as it did twenty years ago.

Gov. Reagan, what was President Ford's reply when you ask him to run as Vice President? "I'm Not Ready Yet". And what did you tell him? "If You Ever Change Your Mind". What did you do to get Mr. Bush to agree to run? "Knock Three Times On The Ceiling".

Mr. Clark, as a relatively unknown candidate of the Libertarian Party, how does it look? "Dark As A Dungeon".

President Carter, with only a week to go before the election, how are you sleeping? "On Pins and Needles".

Senator Kennedy, what are your intentions in 1984? I'm "In the Mood".

Mr. Anderson, how do you propose to solve the energy crisis? "16 Tons of #9 Coal".

Mr. President, how long will you continue your comments about Mr. Reagan? "Till I Get It Right".

Mr. Anderson, what are your plans for the last week before the election? "Six Days On The Road".

Gov. Reagan, how do you propose to get from California to the White House? "Waltz Across Texas".

Senator Kennedy, what do you propose to do to secure the release of the hostages in Iran? "Try A Little Kindness".

Gov. Connally, now that you've spent 12 million dollars and only received one delegate, what are your plans? "Going Back To Houston".

Gov. Reagan, what was your impression of the Camp David Summit? "Superstitious Mountain".

Looking back, how do you view the campaign, Gov. Brown? "Wasted Days and Wasted Nights".

Gov. Reagan, if you're not successful in your bid for the presidency, what next? "Hand Me Down My Walking Cane".

Mr. Anderson, what's your comment on not being included in the final debate? "Am I That Easy To Forget?".

President Carter, the Democrats of the country elected you president four years ago. Do you have anything to say to them today? "Stand By Your Man".

Mr. Anderson, how do you feel about the recent polls? Like a "Turkey In The Straw".

Mr. President, what's your response to the people who are

saying you didn't live up to your campaign promises of 1976? "That's What You Get For Loving Me".

President Carter, what did you say to Teddy when you received the nomination? "I Wanna Hold Your Hand".

Mr. President, if defeated Nov. 4, what will you do to insure a smooth transition to the next president? "Take This Job And Shove It".

President Carter, why haven't the hostages in Iran been released? Because I've "Put It Off Til Tomorrow".

Gov. Reagan, what's your response to the President's attacks on your character and policies? "Kids Say The Darndest Things".

Gov. Brown, after your unsuccessful bid for the presidency, what's your impression of the candidates? "It Makes No Difference Now".

Mr. Anderson, during the past month you have dropped 7% in the polls, what's your explanation? "Time Changes Everything".

Mr. President, during the Campaign you have continually attacked Gov. Reagan's views on military affairs, would you comment? "I Won't Mention It Again".

Gov. Connally, it's been said that you have decided to retire from politics, would you comment? "Thanks For The Memories".

Mr. Anderson, in concluding this press conference do you have any final comments? "Let It Be Me".

Bike-A-Thon Nets \$1,250 For St. Jude

A Bike-A-Thon to benefit St. Jude's Childrens Hospital held recently in Haskell netted almost \$1,250.00.

The project was sponsored by the Haskell Lions Club and members of the club challenged members of the Rotary Club and Kiwanis Club to a special contest during the event.

The Lions Club won the challenge by collecting \$262.00. Riders for the Lions Club were: Brian Burgess, Mike Struve and Marty Jacobsen. The three rode a total of 47 miles.

Riding for the Rotary Club was Lee Bahney who rode a total of 17 miles.

Marcy Davis, daughter of Mr. and Mrs. David Davis won first place and received a bicycle. Second place was won by Bo Watson, son of Mr. and Mrs. Kenny Watson. Third place was won by Robyn Struve, daughter of the Rev. and Mrs. Mike Struve.

Riders who rode more than 40 miles during the event included: Davis, 41; Struve, 40; Jessica Owens, 42; and Hester Owens, 52.

Other riders were: Kristen Campbell, Bobby Medford, Eric Gardner, Roger Roewe and Micki Struve.

Rolling Plains Cotton Meeting Set Oct. 24

The annual meeting of the Rolling Plains Cotton Growers Inc. will be held October 24 at 10 a.m. in the Stamford Country Club.

Congressman Charles Stenholm will attend the meeting and report on agriculture matters in congress. Following lunch, those attending will hold a business meeting.

All area cotton growers are urged to attend the meeting.

First Bale

K & G Gin notified the *Free Press* this week that they had ginned two bales of cotton last week, apparently opening the 1980 cotton harvest. The cotton belonged to D. R. Green. Turnout was 23.1% and 24.9%.

Tribe Falls 14-12 To Seymour

The Haskell Indians lost their district opener to Seymour last Friday, 14-12.

Seymour scored first, midway in the first period and the Tribe tied the score at 6-6 near the end of the first period.

The Tribe score came on a 77 yard pass completion to Albert Enriquez.

The second quarter was a defensive battle with neither team threatening to score.

With 3 minutes left in the third quarter, Seymour scored and was successful on a two point conversion making the score 14-6.

The Tribe came back to score

COTTON
GRAIN
CATTLE

THE HASKELL

25¢
per copy

16 PAGES

FREE PRESS

POULTRY
OIL

"HASKELL—A GOOD PLACE TO VISIT; A BETTER PLACE TO LIVE"

VOLUME NINETY-FOUR
HASKELL, TEXAS, OCTOBER 23, 1980
NUMBER FORTY-THREE

New Director Named At MH-MR Center

David Smith has assumed duties as director of the Headstream Memorial Center in Haskell.

Smith, a native of New York, has lived in Texas much of his life. He is a graduate of Hirschi High School and Midwestern State University.

Prior to coming to Haskell, Smith was a social worker with Vernon Center.

Following his appointment as director, Smith said he hopes to expand the role of the center in the community.

"While we do deal with persons with mental problems, we also offer a wide range of services to the general public," said Smith.

Programs which might be beneficial to the general public include: family education, drug education, alcohol education and

community education.

Smith said, "We offer counseling in a wide range of programs. Family Education programs might include such things as communicating with your spouse, coping with discipline problems. Drug Education programs range from helping persons with drug problems to helping parents prevent potential

drug problems with their children. Other programs deal with stressful situations such as coping with divorce or the loss of a loved one."

"Many of our programs are aimed at assisting an individual in coping with everyday problems. Problems which they can probably cope with on their own but which we can help with," said Smith.



Staff Photo by Don Comedy

NEW DIRECTOR

David Smith, center, visits with Myron Blard and Marjorie Headstream at Headstream Memorial Center. Smith assumed duties as director of the center October 1.

Honor Roll Announced

A list of students on both the "A Honor Roll" and "B Honor Roll" was released this week by principals of the Haskell School District.

Students on the "A Honor Roll" include:

12th grade: Margie Arellano, Joseph Browning, Cindy Everett, Pam Hale, Carl Hopkins, Sheila Jetton, Kim Lane, Ruth Simpson, and Sharon Turner.

11th grade: D'anne Burris, Sharla Drinnon, Lissa Hunt and Sara Starr.

10th grade: David Wheatley.

9th grade: Paul Cox, Kathy Kemp and Doug Richardson.

8th grade: Denise Burris, Harry Henry, Holli High, Joey Kimbrough, Holly McBroom, Fred Rike, and Shane Hadaway.

7th grade: Mike Wallace,

Stephanie Browning, Jill Jennings and Rebecca Holt.

6th grade: Shelly Baker, Marcy Davis, Kelli Gilliam, Mary Lehrer, Robyn Struve, Patricia Henry, Robert McAdams, and Julie Roewe.

5th grade: Lori Alvarez, Connie Anguiano, Shree Dumas, Bruce Geilhausen, Patrick Perez, Michael Rodriguez, Tommy Hairgrove, Lori Darden, Wayne Geilhausen, Dana Hale, Sharla Jetton, Steven Klose, and Jim Lanier.

4th grade: Shannon Langford, Christi Bartley, Cole Larned, Joy McKeever and Bobby Medford.

3rd grade: Marty Trussell, Kyle Darden, Missy Pheemister and Devona McFadden.

"B Honor Roll" published elsewhere in this edition.

Farmers Union Meet Set

Haskell County Farmers Union will hold their annual meeting at the Haskell Steak House on Tuesday night, October 28th. The meeting will begin at 7:30 p.m. President Kenneth Sanders urges all members to attend this meeting. Several items of business will be conducted, and officers for the coming year will be elected.

National Farmers Union is a federation of state organizations joined together to provide a unified voice for its hundreds of thousands

of members, each of whom produces an individual share of the nation's food and fiber. All policy decisions begin at the local level, from local members, and are carried to the state and national organizations as recommendations, to be ratified. Any member of Haskell County Farmers Union who has recommendations to make should bring them to the meeting Tuesday night, and have them forwarded to the state convention.

Fund Started For ECC

A fund drive has been started to raise about \$5,000.00 to furnish the new Experienced Citizens Center in Haskell.

The new facility will be housed in a 30X80 building built by Haskell County. Funds for the building,

major equipment and appliances were provided by the county and a grant by the Federal Government.

Total estimated cost of the facility is \$25,000.00.

The facility will be used for arts and crafts, games, ceramics,

singing and public health screening.

A lunch program will also be continued following the move to the new building. The lunch program currently serves lunches to about 90 persons on Monday, Wednesday and Friday. The new building will

provide space for 200 to eat.

Donations will be used to provide equipment, utensils, furnishings, and decorations for the building.

Donations can be made at the center or given to any teller at Haskell National Bank.

Donations received to date came from the following individuals:

IOOF Lodge, John and Bea Sparkman, Birdie Bedford, H. M. and Oleta Sorenson, Faye Self, Lee Kirk, Erma Russell, Vernon Lusk, Ora Childress, and Jerry and Vadie Harrell.

Maud Welsh, Nora Macon, Mrs. Bill Gann, Mrs. Grice, Pley Baxter, Mr. and Mrs. George Klose, Mr. and Mrs. Leslie Collins, Velma Jetton and Susie Mae Sellers.

Mrs. I. V. Clayton, Otis Jackson, Mrs. W. D. Payne, Slover Bledsoe, Minnie Holt, Mrs. C. V. Oates, Mr. and Mrs. Russell Grand and Lou Gilly.

Total donations received . \$505.00

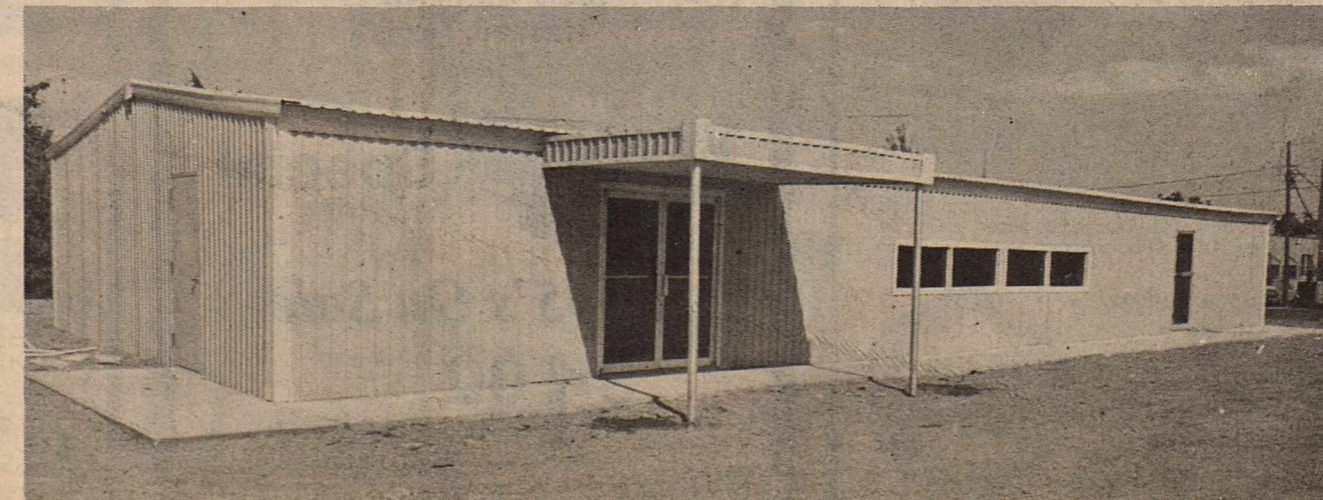

New ECC Building

Living Committee Plans Programs

The Family Living Committee, a sub-committee of the Haskell County Extension Program Building Committee met September 25. The meeting was at 2:00 p.m. in the Extension kitchen. There were three Committee members in attendance. Also present were Dr. Rose

Postel, Foods and Nutrition Specialist, from A&M and Lou Gilly, Haskell County Extension Agent, Home Economics. The purpose of this meeting was to plan the home economics Extension program for the County in the in-depth area. In 1981 Haskell County Extension programs will concentrate on Foods and Nutrition.

The Committee decided on the following programs.
1. Bread Fair-Participants will learn to make a loaf of bread using only the ingredients and plastic bag.
2. Microwave Cooking School.
3. A Seminar on Food Preservation focusing mainly

on making jellies, jams, preserves, canning fruits and vegetables, and drying fruits and vegetables with emphasis on making fruit leathers.
4. Series of News Articles on Appealing Nutrition for Youngsters.
5. A meeting on Weight Control
6. Programs to Extension Homemakers Clubs.

If you have any questions or suggestions concerning these programs please call Lou Gilly at the County Extension office at 864-2546.

Haskell Young Homemakers Set Mexican Food Supper

The Haskell Young Homemakers met on October 13 in the home of Marijane Cunningham.

Mrs. Jane McAdoo presented an informative program on arranging and decorating with dried and silk flowers. She demonstrated how to make several items using baskets, straw wreaths, fans and bells in interesting combinations for fall and holiday decorating. She was assisted by Vicki

Josset. Club president Janet Chapman led a discussion of the October 24 Mexican food supper and the November 8 arts and crafts sale. Each member is to prepare a Mexican casserole and a dessert for the supper and take it to the school cafeteria on Friday afternoon. Crafts for the arts and crafts sale may be taken to Janet Chapman

before Nov. 8. Secret pals for the coming year were selected by those who wished to participate. Members are urged to remember their secret pals at least once a month. Mrs. Gene Jeter was the winner of the door prize contributed by Mrs. McAdoo.

Hostesses for the evening were Judi Burson, Marijane Cunningham, Louise Thornhill, Betty McDermett, and Susan Cox. Their refreshment table was beautifully decorated with fall decorations and contained sandwiches, cookies, caramel corn, cheese corn and Halloween candies.

The Hair Shop

Invites Everyone to Come and Visit Our New Business.

Open Tuesday thru Friday

Call 864-3813

or Come By 706 South Avenue E for Appointments.

Kay Morris
Debra (Morris) Bartley

Jaycee-ettes Discuss Upcoming Projects

The Jaycee-ettes held a monthly meeting Oct. 7 at the home of Larry and Darlene Walton.

Besides a program on Merle Norman, several things were discussed including the upcoming Haunted Forest to be held at the Corral Building the night of Nov. 1. Work nights have already started and all Jaycees and Jaycee-ettes are

needed to come out and help make this a success. Contact Louise Thornhill or Cora Proctor for details.

Also the Jaycee-ettes are having an Art and Craft Bazaar at the American Legion Hall on Nov. 8 from 8:30-6:30 with 30 booths sold to people who would like to display their crafts. Artwork on sale will

include rock items, oil paintings, glass paintings and many others and the club invites everyone to come out and browse.

On a last note, the Jaycee-ettes would like to encourage each of you to come out and vote on Nov. 4th and attend the Jaycee Barbecue on the square while you're waiting for the returns to come in.

Girl Scout News

MONDAY FUN
By Mary Lehrer

The Girl Scouts started off the day with roll call by Robyn Struve. They said their law and promise.

When they were through they had refreshments which Marcy Davis brought.

Finally they got to their art which was painting railroad spikes which was the fun of the day.

When they got through, they took a little while to clean up then they went home.

Attending were: Shelley Baker, Emily Camacho, Marcy Davis, Kelli Gilliam, Julie Roewe, Robyn Struve and Mary Lehrer. Leaders were: Betty Roewe and Judy Baker.

Building Committee Elects New Officers

The Haskell County Extension staff met with the Program Building Committee September 30 at 9:00 a.m. in

the Extension office kitchen.

New officers were elected to serve two year terms. Elected were H.T. Wilkinson, Chairman; C.A. Thomas, Vice-Chairman; and Joyce Hager-Secretary.

The committee also decided to leave the committee membership as it was.

Next the committee voted to keep the water testing program they have been sponsoring. They also voted to help sponsor the Haskell County Extension Information Day in December. Before adjourning, the chairman reminded the committee that the Long Range County Program will have to be updated in 1983.

Those attending were Mildred Roberston, Haskell; Alice Yates, Weinert; Dale Burris, Haskell; Cecil Lewis, Rule; C.A. Thomas, Haskell; H.T. Wilkinson, Haskell, and the Haskell County Extension Agents, Lou Gilly and Max Stapleton.

Lackey Reunion Held Recently

The Lackey Reunion was held at the American Legion Hall in Haskell Sunday, Oct. 19.

Many friends and relatives attended from a wide area including: Haskell, Morton,

Slaton, Irving, Weinert, Lubbock, Brownwood, Abilene, Gordon, Kennedale, Stamford, Bledsoe, Brownfield, Clyde, Rochester; Clover, New Mexico; Globe, Arizona; Jackson, Missouri; Tucson, Arizona; Roswell, New Mexico; Aston, Oklahoma; Missouri City and Aspermont, Texas.

Everyone reported a very enjoyable day and is looking forward to another year.

Hospital Notes

ADMISSIONS
MEDICAL: Byron Shuquist, Stamford; James Franklin, Haskell; Ola Mae Norman, Haskell; Fred Moreno Sr., Anson; Norma Payne, Rule; H.R. Trussell, Rule; Williamet Oliphant, Haskell.
SURGICAL: Carolyn Moore, Munday; Minerva Whitfield, Throckmorton.

DISMISSALS
Paul Fischer, Daryl Peel, Margree Burkett, Ranom Bernal, Alicia Pedroza, Jana Saffel, Earlene Townsend, Giles Kemp.

Assembly Of God Sets Special Services

Special Services will be held at First Assembly of God Church Saturday, October 25, at 7:30 p.m. and Sunday, October 26, at 11:00 a.m. and 6:30 p.m. with "Jubilation," a group from Southwestern Assemblies of God College in Waxahachie.

The group consists of 2 girls and 3 boys who are either music majors or ministerial majors at the college. They will be playing various musical instruments so there will be a variety of music and a lot of good singing. The public is cordially invited.

Around Town

Mrs. John Therwhanger has just returned home after spending four weeks in Clarksville with her daughter and family, Mr. and Mrs. Donald Love.

Parent Advisory Council Sets Area-wide Meeting

Parent Advisory Councils for Title I programs in the public schools will have an area-wide meeting in Rule on October 28 at 7:30.

Mr. Bill Merkel, Migrant Director at Region XIV Education Service Center in Abilene, will be directing the

program. He will be assisted by Mr. Joe Lopez of the Texas Education Agency.

All members of Parent Advisory Councils from Haskell, Knox, Jones, and Stonewall counties are urged to be present for this meeting.

Potpourri Hair Fashions

Have your spooks professionally made up for a small donation given to charity. (Call before Oct. 31)

Call for appointment between 4:00-6 P.M. Oct. 31. (Limited Appointments!)

864-2894

Sidewalk Savings

Women's & Girls BOOTS
20% off

Super Heroes SHOES
20% off

Fashion boots for girls and women. Western boots for women only in sizes 4-8 1/2. All specially priced to clear. Be early to get your selection.

Colorful athletic shoes by KID POWER... Spiderman, Incredible Hulk, Wonder Women and Superman styles in sizes 3-12. Regularly 10.98-16.98.

BARGAIN TABLES OF VARIOUS WEARABLES WILL BE OUT ON THE SIDEWALK \$1.00 & up

The C & B Store

East Side Square Telephone 864-2250

Sidewalk Savings

Old Maine Trotters \$5.00
Canvas Casuals.. 1/2 of 1/2
Others (Broken Sizes) ... 50¢-\$4

Buy a pair of Shoes Regular Price & Choose any bag at 20% Off

Group Shoes..... 1/2 price
Another Group . 30% off

Slipper Shoppe

Sidewalk Sale

SATURDAY OCTOBER 25

Sale racks

\$3.50-\$7.00. 1/2 price
\$1.00 items

Come and see our fantastic bargains!

All Sales Final



409 South First
Phone 864-2901

Your choice!!

An 8x10 color portrait. Either traditional or Duo-Image

ONLY 99¢

TRADITIONAL

DUO-IMAGE



Babies, children, adults, plus family groups.

Choose from many different backgrounds and custom poses. • Limit: One per subject, two per family. • Additional portraits available in all sizes at reasonable prices. • Groups \$1.25 each additional subject. • Persons under 18 must be accompanied by parent or guardian. • Finished portraits delivered at store.

Always friendly, professional service.

"POSES OUR SELECTION" Bill's Dollar Store

1201 North Avenue E — Haskell, Texas

— 2 DAYS ONLY —

Friday, October 24 thru Saturday, October 25
Photo Hours: 10-1 and 2-5



The Haskell Free Press	
Established January 1, 1886	
PUBLISHED EVERY THURSDAY	
MEMBER 1980	
TEXAS PRESS ASSOCIATION	
BILL COMEDY—Publisher	
DON COMEDY—Editor	
Entered as second-class matter at the post office at Box 577, Haskell, Texas 79521, under the Act of March 3, 1879.	
(USPS 237-040)	
SUBSCRIPTION RATES	
In Haskell and Adjoining Counties	
One Year	\$7.25
Six Months	\$5.00
Two Years	\$14.00
Elsewhere in Texas	
One Year	\$8.50
Six Months	\$6.00
Two Years	\$16.00
Outside of Texas	
One Year	\$10.00
Six Months	\$7.00
Two Years	\$19.00
NOTICE TO PUBLIC—Any erroneous reflection upon the character, reputation or standing of any firm, individual or corporation will be gladly corrected upon being called to the attention of the publishers.	

GIFT CERTIFICATES
SHEET MUSIC
MEMOREX
TAPE CASES

COUNTRY
POP
SOUL
GOSPEL
CHILDRENS

The Music Box

103 1/2 North Ave D
Haskell, Texas

Sidewalk Special

All 45's On Sale

\$1.00 each

Tapes
LP's
Cassettes
45's

Give the gift of Music

Sidewalk Sale

Saturday, October 25th

Fall Coats...Wools & Blends (One Day Only)..... 1/3 off

Junior Dresses...A Select Group.. 1/3 off

Sportswear...Broken Styles & Sizes. Jr. & Reg. Sizes 1/3 off

Blouses...Odds & Ends..... 1/3 off

Shop Every Department for A Great Selection of Fall and Winter Merchandise

Use Our Convenient Lay-away.

THE Personality SHOPPE

JRB

SUPERMARKETS

NO SALES TO DEALERS.
We reserve the right to limit quantities.
WE HONOR FOOD STAMPS
DOUBLE STAMPS
WEDNESDAY AND SATURDAY

PRICES EFFECTIVE:
OCT. 23RD THRU WED. OCT. 29TH

— VALUE OF YOUR GREEN STAMPS —
One Book Green Stamps contains 1200 - 10c Stamps which are the stamps given with \$60.00 purchase on Double Stamp Day. S&H pays sales tax on \$3.14 per book Retail Value.

WE NOW FEATURE HY-TOP BRAND MERCHANDISE INSTEAD OF PARADE. HY-TOP IS THE SAME MERCHANDISE AND PACKED BY THE SAME PACKER AS PARADE, BUT WITH MORE ITEMS AVAILABLE.

- SHOWBOAT 14 oz. can **PORK & BEANS 4/\$1**
- BUSH'S GOLDEN/WHITE 14 1/2 oz. can **HOMINY 5/\$1**
- SHOWBOAT 14 oz. can **SPAGHETTI 4/\$1**

FAMILY PAK OUR FINE QUALITY \$1.29

GROUND BEEF Lb.

- USDA Heavy Beef **SIRLOIN STEAK** lb. **\$2.59**
- USDA Heavy Beef **T-BONE STEAK** lb. **\$3.19**
- Lean Boneless **STEW MEAT** lb. **\$1.79**
- Lean Any Size Package **GROUND BEEF** lb. **\$1.79**
- Farmland Boston Butt **PORK ROAST** lb. **\$1.33**
- Armour Star **SMOKEES** 12 oz. pkg. **\$1.69**
- Farmland **BACON** 12 oz. pkg. **\$1.29**
- Decker **BACON ENDS & PIECES** 3# box **\$1.89**
- Armour Star (Reg. & Beef) **HOT DOGS** 12 oz. pkg. **\$1.29**
- Decker All Meat **FRANKS** 12 oz. pkg. **\$1.19**
- Armour Star **LUNCH MEAT** 12 oz. pkg. **\$1.49**
- (All Meat Bologna, Thick Bologna, Salami, Liver, Pickle & Pimento)



- Oscar Mayer (All Meat & Beef) **BOLOGNA** 12 oz. pkg. **\$1.49**
- Oscar Mayer **CHOPPED HAM** 8 oz. pkg. **\$1.59**
- State Fair (Reg.) **CORN DOGS** 10 ct. pkg. **\$1.99**
- State Fair (Red & Green Chilli) **BURRITOS** 15 oz. tray **99c**
- State Fair (Red & Green Chilli) **BURRITOS** 10 oz. singles **69c**

- USDA HEAVY BEEF CENTER CUT BONELESS **CHUCK ROAST** lb. **\$1.89**

- FARMLAND BOSTON BUTT FAMILY PAK **PORK STEAK** lb. **\$1.39**

- HY-TOP **SPAGHETTI or MACARONI** 12 oz. pkg. **49c**

- HY-TOP SMOOTH/CRUNCHY **PEANUT BUTTER** 18 oz. jar **\$1.09**
- HY-TOP **COFFEE CREAMER** 22 oz. jar **\$1.59**



- Dinty Moore **BEEF STEW** 24 oz. can **\$1.39**
- Palmolive Liquid 13c off label **DISH DETERGENT** giant size btl. **\$1.35**
- Easy Off **WINDOW CLEANER** 16 oz. size **89c**

- KEEBLER DELUXE **GRAHAMS/FUDGE STRIPES COOKIES** 11-12 oz. pkg. **99c**

TIDE DETERGENT
35% Off Label
84 Oz. Box
\$2.99

HY-TOP PINTO BEANS
2 1/2 lb. Bag **79c**

MARINA BATHROOM TISSUE
4 Roll Pkg. **99c**

CHIFFON SPILL-MATE PAPER TOWELS
Jumbo Roll **69c**

- Comet **RICE** 28 oz. box **89c**
- Betty Crocker, All Varieties **HAMBURGER HELPER** 7 oz. pkg. **89c**
- Curtiss Baby Ruth/Butter Finger **CANDY** 1 lb. pkg. **\$1.69**
- Maryland Club, Extra Measure **COFFEE** 12 oz. can **\$2.29**
- Crisco **COOKING OIL** 24 oz. btl. **\$1.49**

- Jiff Creamy/Crunchy **PEANUT BUTTER** 28 oz. jar **\$1.99**
- Hy-Top **SUNFLOWER OIL** 24 oz. btl. **\$1.19**
- Wolf Plain **CHILI** 15 oz. can **89c**
- Wolf w/Beans **CHILI** 15 oz. can **79c**
- Del Monte **CATSUP** 24 oz. btl. **79c**

- Duncan Hines Angle Food 8c off label **CAKE MIX** 15 oz. box **\$1.19**
- Ken-L-Ration Blue Label **DOG FOOD** 15 oz. can **3/\$1**
- French's 13 3/4 oz. **INSTANT POTATOES** box **99c**
- Skinner's Long Thin **SPAGHETTI** 12 oz. pkg. **59c**

- Brer Rabbit Brown Label **SYRUP** 24 oz. btl. **\$1.69**
- Tree Top **APPLE CIDER** 1/2 gal. jug **\$2.19**
- Lee & Perrins **STEAK SAUCE** 10 oz. btl. **\$1.29**
- Betty Crocker **GINGER BREAD MIX** 14 oz. box **98c**
- Betty Crocker **BLUEBERRY MUFFIN MIX** 13 oz. box **\$1.13**

HEALTH & BEAUTY AIDS

- Reg./Unscented/Quick Dry **Ban Roll-On DEODORANT** 1.5 Oz. **\$1.39**
- CONTACT CAPSULES 10 ct. size **COLD MEDICINE** **\$1.89**
- CONTACT 4 oz. size **COLD MEDICINE** **\$1.99**
- Jergens' **LOTION** 10 oz. btl. **\$1.59**
- Alm 10c off label **TOOTH PAST** 2.7 oz. tube **69c**
- Colgate Reg./Mint/Lime **SHAVE CREAM** 11 oz. can **89c**

VICKS FORMULA 44 COUGH MEDICINE 3 oz. size **\$1.99**

VICKS VAPORUB 1.5 oz. jar **\$1.19**

Vicks NYQUIL 6 oz. size **\$2.39**

Fluorigard 12c off label **MOUTH WASH** 10 oz. btl. **\$1.39**

NABISCO RITZ CRACKERS 16 oz. box **\$1.19**

RED DELICIOUS EXTRA FANCY APPLES Lb. **39c**

CALIFORNIA BARTLETT PEARS Lb. **49c**

RUSSET POTATOES 8 lb. bag **\$1.49**

New Crop CABBAGE Lb. **19c**

RADISHES Cello Pkg. **29c**

East Texas YAMS Lb. **49c**

Waxed RUTABAGAS Lb. **29c**

CRACKER JACKS 6 oz. foll pkg. **79c**

Pillsbury Buttermilk/Country Style BISCUITS 10 Ct. Can **4/89c**

JRB MELLORINE 1/2 gal. ctn. **89c**

Hy-Top BUTTER 1 lb. qtrs. **\$1.69**

Parkay MARGARINE 6 stks. pkg. **69c**

Parkay Liquid MARARINE 1 lb. btl. **79c**

Pet Ritz COBBLERS 26 Oz. Box **\$1.29**

MORTON'S DONUTS 9-11 oz. size **69c**

Pepperidge Farm All Flavors TURNOVERS 12 1/2 oz. box **89c**

Pet Ritz Deep Dish PIE SHELLS 12 oz. size **89c**

Gandy's/Oak Farms WHIPPING CREAM 1/2 pt. ctn. **59c**

Minute Maid ORANGE JUICE 6 oz. can **49c**

Snow Crop 5-ALIVE JUICE 12 oz. can **89c**

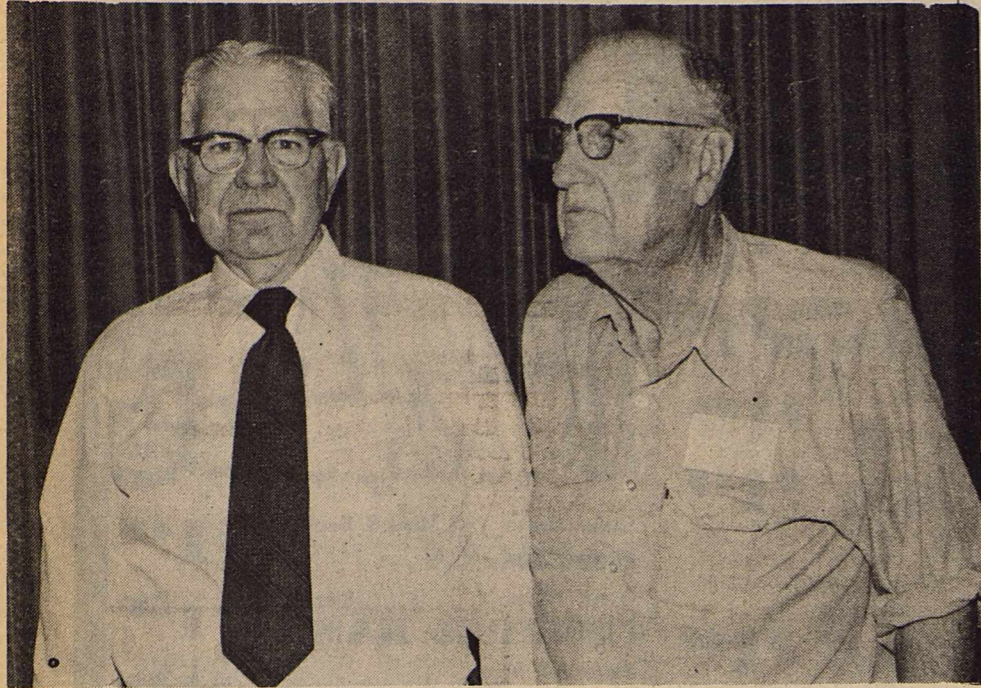

JUDGES ATTEND SEMINAR

Ninety-six justices of the peace attended a 20-hour Texas Justice of the Peace Training Seminar September 16-17 in Amarillo. The training center is based at Southwest Texas State University in San Marcos. The seminars are held in compliance with article 5872, Section B, of the Texas Revised Civil Statutes. Among the judges attending were, left to right, John R. Estes of Rule, Haskell County, Precinct 6, Place 1, and Emette Cross of Rochester, Haskell County, Precinct 5, Place 1.

B Honor Roll

Students listed on this six weeks' B Honor Roll include:

Seniors-Dora Arredondo, Gina Dumas, Leonard Howard, Jana Hunt, Lisa Jones, Karen Koehler, Shelly Long, Sheila McAdams, Philip Parker, Tonja Roberts, Gena Sonamaker, Kerry

Therwanger, Janet Wallace, Wilton Weise, Jonna Wheatley Juniors-Elaine Acosta, Patsy Butler, Velma DeLa-Cruz, Kim Griffith, Kristie Hannsz, Donna Hill, Steve Horton, Donna Kemp, Cam Klose, Kiersta Lane, Michelle

Lindsey, Rosa Martinez, Monty Moeller, Sheila Moeller, Laurie Reynolds Sophomores-Rosa Arrellano, Melinda Blakley, Clifton Brister, James Davis, Albert Sherman, Melanie Tidrow, Leann Turnbow, Gena Whitaker

Freshmen-Neel Amburn, Fred Barnett, Andy Hill, Vickie Judd, Sheila Klose, Starla McFadden, Becky Ortiz, Jana Overton

8th graders-Anthony Garland, Lorry Geilhausen, Shawn Lane, Kim Lanier, Micheel Stout, Emily Thornhill, David Adams, Jimmy Burson

7th graders-Chris Lopez, Kelly Wallace, Kendall Larned, Tim Johnson, Lori McGee, Tamala Randle, Diana Jarred, Tina Lacey

6th graders-Jerry Davis, Mickey Dunning, Kelly Klose, Roy Graham, Seth Pace, Mindy Smith, Cheryl Strickland, Cheryl Dever, Rhonda Adams, Scott Burris, Jeff Baum, Rebecca Flores, Lavoila Marshall, B.J. Mitchell, Doretha Moore, Cindy Payne, George Watson

5th graders-Lori Lane, Robyne Weaver, Raul Baiza, Tammi Miller, Vickie Chavez, Marty Decker, Matt Lane, Shane Lewellen, Johnny Ortiz, Vicky Polanco, Steven Gonzales, Kirk High, Kelliann Jennings, Leiza Morales, Daniel Swann, Sandra Thornhill, Hester Owens, Kim Short, Jason Whitehead

4th graders-Derrick Billington, Teresa Rodriguez, Melissa Watland, Loutina Hadaway, Gina Turnbow, Bo Watson, Kevin Mitchell, Mike Bailey, Gena Decker, Dalyn Gilly, Chan Guess, Dala Harris, Paul Harvey, Chris Jennings, Penny Peden, Eric Mullen, Kayce Nemio

3rd graders-Velma Castillo, Jay Chambers, Holly Reed, Deneice Rogers, Sylvia Alvarez, Ivan Shellnutt, Rodney Johnson, Debbie Casselberry, Patrick Burson, Davis Chapman, Missy Davis, Carolina Jemenez, Julie Martinez, Sharla Matthews, Julie Nanny, Glenda Reynolds, James Rike, Mendi Trail, Laurie Zahn, Pam McGhee, Stephen Holt, Michael Lane, Roger Toewe, Glenn Martin, Heidi Mullen.

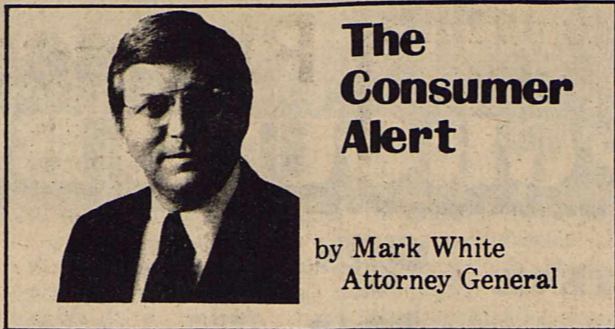

The Consumer Alert

by Mark White
Attorney General

AUSTIN—This column last week asked seven questions which were designed as the first half of a test to measure your consumer skills. This week's column will conclude the test.

8. You have just had your eyes examined by an eye doctor. What can you do if you want to buy your glasses someplace else?

ANS: Ask the doctor for a copy of your prescription. A new rule promulgated by the Federal Trade Commission (FTC) gives patients the right to obtain their prescriptions immediately after an eye examination, and doctors cannot charge extra for this service.

9. This morning a salesperson knocked on your door and sold you \$200 worth of encyclopedias. Now you have decided that you do not want the books. Can you cancel the sales contract?

ANS: There is a three day cooling off period in Texas which gives consumers the right to cancel most door-to-door sales after they have "cooled off" from the sales presentation. To cancel, a consumer must notify the seller in writing by midnight of the third business day after the day of the sale.

10. Last night you signed a health spa contract at a local spa. Do you have three days to cancel this contract?

ANS: No—at least the law does not require it. When a sale is made or a contract is signed at the merchant's place of business, you generally can cancel the contract only if the contract gives you this right.

11. You have decided to purchase a new automobile but to do so you must borrow money from your bank. What is the most important question to ask when you meet with the loan officer?

ANS: Ask what the annual percentage rate (APR) is. The rates banks charge for loans vary greatly. The lowest APR is usually the best credit buy, although you should also take into account the amount borrowed and the time allowed for repayment. The APR, which is the unit price for credit, is the only rate which takes into account all of the finance costs of the loan.

12. You sent a mail order company \$20 for a new pair of

shoes. Delivery was promised in two weeks. Six weeks later you still have not heard from the company or received your shoes. Now you are tired of waiting and just want your money back. Can you get it?

ANS: Generally, if you do not get delivery in the time period promised, you can cancel your order and get a complete refund.

13. You recently were divorced. Now you realize that all your credit cards are in your ex-husband's name. Will it be difficult to establish your own credit rating?

ANS: A recently passed federal law gives you the right to contact all present and past creditors and tell them that you want the accounts reported in your own name (as well as your ex-husband's). Creditors must then carry accounts under which you were permitted to charge (or for which you were equally liable) in your name. These accounts can then be used as credit references for new charge accounts.

14. Your neighbor says his car gets 25% better gas mileage now that he started using a fuel-line and oil additives. Do these products actually save a significant amount of gas?

ANS: Of the fuel tank devices and oil and gas additives that have been tested so far by the Environmental Protection Agency, none has reduced fuel consumption significantly. You might ask your neighbor again.

15. You want to prepare for winter by insulating your home. When you ask around, everyone tells you to shop for R-value, not inches, when buying insulation. What is R-value?

ANS: The R-value of an insulation product measures that product's ability to resist ("R") the flow of heat from a warm room to a cold outside. The R-value you need depends on the climate, the type of heating fuel you use and the part of the house you insulate. You can get help with this decision from your utility company.

16. What do I do if I have a consumer complaint?

ANS: Contact the Attorney General's Consumer Protection & Antitrust Division office nearest you.

Interest Rates Increase On Savings Bonds, and Savings Notes

Secretary of the Treasury G. William Miller today announced that President Carter approved a 1 percent increase in the interest rate paid on United States Savings Bonds and Savings Notes.

The President acted after signing legislation permitting the Secretary of the Treasury, with the President's approval, to raise Savings Bonds interest rates by up to 1 percent during any 6-month period. Previously the interest rate ceiling was fixed by statute.

The interest rate on Series EE Bonds purchased on and after November 1, 1980, is being increased from 7 percent to 8 percent, compounded semiannually, when the Bonds are held to original maturity. The term to maturity is being shortened from 11 to 9 years.

The interest rate on Series HH Savings Bonds purchased on and after November 1, 1980, is being increased from 6½ percent to 7½ percent to their original maturity, which remains at 10 years. Interest on these Bonds is paid semiannually by check.

All outstanding Series E, EE, H and HH Savings Bonds, as well as outstanding Savings Notes (Freedom Shares) will also benefit from a 1 percent increase to their next maturities. The redemption value of E and EE Bonds and Savings Notes and the interest on H and HH Bonds during periods before their maturity will be improved. In general, the increase will be effective with the first semi-annual interest period that begins on or after November 1, 1980. Maturity periods for these Bonds and Notes will not be changed.

Secretary Miller said: "This action and the phase-out of ceilings on deposit interest rates that was begun earlier are major steps toward the Administration's goals of assuring a fair rate of return to small savers and encouraging greater total savings."

"Giving small savers a fair return and encouraging increased savings in this country

are integral parts of our efforts to reduce inflation and provide the enormous investment needed to revitalize our economy in the 1980's."

Depending on market conditions, a further rate increase of up to 1 percent may be made as early as May 1, 1981.

The new 8 percent rate for EE Bonds and 7½ percent rate for HH Bonds will be guaranteed minimum yields to their original maturities.

Continuing benefits of Series EE Bonds include their exemption from State and local income taxes, the option

to defer Federal income taxes on accrued interest, the low minimum purchase price of \$25, and the right to redeem the Bonds anytime after six months at issue price plus accrued interest.

Treasury hopes that the higher interest rates will increase purchase of Savings Bonds, particularly through payroll savings plans, as well as reduce redemptions. The unprecedented market interest rates during the past year have resulted in a heavy volume of redemptions and declining sales.

Haskell Free Press

Fall Specials

Haskell
And Adjoining Counties **\$6.25**

Elsewhere in Texas .. **\$7.50**

(On New Subscriptions Only)

Name _____

Address _____

City and Zip _____

Special Good Through October 31

Haskell Free Press

Box 577
Haskell, Texas 79521

Want To Help Farmers Beat The Weather?

THE FEDERAL CROP INSURANCE CORPORATION, an agency of the U. S. Department of Agriculture, would like to interview potential Sales representatives and Contract Loss Adjusters for its All-Risk Crop Insurance program in the following counties:

Childress, Cottle, Fischer, Floyd, Hale, Hall, Haskell, Jones, Knox, Stonewall, and Wilbarger.

Prefer Experience In:

Commission Sales

Insurance

Farming

Ag Related Business

Contact:

Jakie M. Harris, District Director
Box 1626
Plainview, Texas 79072
Phone (806) 293-4777



An Equal Opportunity Employer

Funny or Unfunny

"THIRD-WORLD" PROBLEMS IN GERMANY. Amid cries of "racism" and "facism," the German people are protesting the massive influx of "Third-World" immigrants seeking to settle under the country's liberal political asylum law. There have been fire-bombings, smashed windows and demonstrations. Opinion polls show that there is growing concern that the dark-skinned, high-birth-rate immigrants from Afghanistan, Ethiopia, India, Bangladesh, Sri Lanka (Ceylon), Somalia and other lands will overwhelm the Germans.

'NO SPEAKA DA INGLISH.'

The Equal Employment Opportunity Commission has discovered there are some 28 million people in the U.S. whose primary language is not English. So it has proposed a new law that would prohibit employers from insisting that workers speak only English on the job.

TRUTHFUL

A lady was entertaining her friend's small son. "Are you sure you can cut your meat?" she asked, after watching his struggles. "Oh, yes," he replied, without looking up from his plate. "We often have it as tough as this at home."

OH, I SEE!

A dear old lady inquired of a sailor: "What rank did you hold when you were in the navy?" Sailor: "Ship's optician, lady." Old lady: "I didn't know there was such a rank. What did you do?" Sailor: "I scraped the eyes out of the potatoes."

Smitty's Auto Supply
HASKELL, TEXAS

WRITE-IN JACK WHORTON

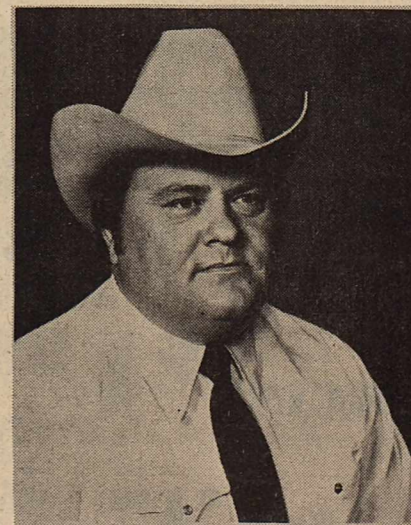

FOR

Haskell County

SHERIFF

November 4

Your Vote and Influence Appreciated!

(Pd. Pol. Adv. Pd. for by Jack Whorton)

Big Country Savings' interest bearing checking account will help you reap the benefits.

"We are anxiously looking forward to December 31, 1980, when it will be possible for us to offer and begin paying interest on checking accounts.

Big Country Savings introduces the Interest-Bearing Checking Account. It has several special features. And we'll be able to tell you more about them in the next few weeks.

We feel confident that this account will give you better services and more advantages than you have ever experienced with a checking account.

We are dedicated to serving you and your financial needs and look forward to offering you an interest-bearing checking account."

Sincerely,
John W. Harrell
John W. Harrell
President

BIG COUNTRY SAVINGS



Obituaries

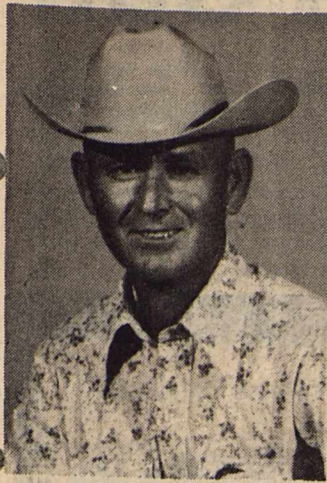

Conner, Wayne Wainscott, Edward Moeller, Cotton Whitfield, Dudley Phelps and Tommy McMillen. Honorary pallbearers included Kenneth Campbell and members of the Haskell Volunteer Fire Department.

Dr. Hugh Welsh

Dr. Hugh C. Welsh, 85, of Houston died October 21, 1980.

The son of the late Mr. and Mrs. W.E. Welsh of Haskell, he was born in Bell County January 25, 1895. Physician, surgeon and educator, he not only practiced medicine for 55 years but also served as Medical Advisory at Rice Institute from 1929 until 1964. He was Chief Physician for Rice football team during those years and taught a history course.

He was Medical director for Brown and Root Construction Company for 52 years, serving at the request of long-time friend George Brown. He also served as Chief of Staff at both Herman and St. Joseph hospitals in Houston.

Survivors include: his wife; two children, Mrs. Horace Robbins of Houston and Hugh C. Welsh Jr. of Farmers Branch; two sisters, Mrs. Frank Scott of Haskell and Mrs. Ralph Duncan of Abilene; and 8 grandchildren.

J. C. Short

Funeral services for J.C. Short, 46, of Haskell were held Friday, Oct. 15, at the Assembly of God Church with Rev. J.C. Amburn, pastor, officiating. Burial was in Willow Cemetery under the direction of Holden-McCauley Funeral Home.

He died Wednesday, Oct. 15, at Haskell Memorial Hospital. Born July 11, 1934, in Bowie, he married Zetta Lee Tidrow in Graham Nov. 7, 1952. He came to Haskell in 1953 and had been a service man with West Texas Utilities since 1967. He was a volunteer fireman and a member of the Assembly of God Church.

Survivors include: his wife; a daughter, Cindy Matthews of Haskell; two sons, Larry of Haskell and Clifford of Avoca; his mother, Mrs. Bethena Short of Sunset; four sisters, Ann Sims, Odessa, Joyce Woods, Sunset, Clara Beth Campbell, Ft. Worth, and Annie Pearl Phelps, Phillips; and five grandchildren.

Pallbearers were Wendell

Conservation Viewpoints

USDA Soil Conservation Service

Assisting
Haskell Soil and Water
Conservation District

New cooperators plans were approved last Friday, October 17, by the Haskell Soil and Water Conservation Board: Charles Gibson-100 acres; G.W. Lefevre-246 acres; Jimmy Tankersley-98 acres; Judy Tankersley and Jimmy Tankersley-226 acres; Hershell Tankersley and Jimmy Tankersley-386 acres; Kenneth William and Jimmy Tankersley-278 acres; Lois Leggett Farm and Jimmy Tankersley-337 acres; Alma Wardlow-80 acres; Roger Moeller-174 acres; Mrs. Alvin Norman, two plans, 196 acres and 236 acres; Jerry Threat-318 acres; James Crawford, two plans, 475 acres and 745 acres; Allen D. Overton, two plans, 196 acres and 246 acres; Clarence Lehrman-160 acres; and Vergil Smith-208 acres.

Revisions were reviewed on Jerry Threat-180 acres; Nolan Lees-132 acres, and Alton Sanders-664 acres.

Welcome as Soil and Water Conservation District cooperators, people. You are now members of the largest farmers-ranchers cooperative in the United States. Should you have any questions or problems, contact your zone director or the SCS staff member that assisted you in the development of your conservation plan.

R.V. Earles was re-elected as chairman of the Board of Directors for the ensuing year. Marvin Phemister was re-elected as vice-chairman and F.A. Ulmer as Secretary-Treasurer.

Notice is hereby furnished to all cooperators and other interested parties that the Board has re-scheduled their

regular monthly meeting time from the third Wednesday to the third Friday, monthly. The time will remain at 9:00 a.m., but the place will be changed. Beginning in November, the Board of Directors will meet in the new ASCS-SCS Conference Room which will be situated in the new ASCS-SCS Offices, one block south of the Haskell Square on US 277. Our offices will be located in the east end of the Haskell Development Corp. Building (the old Jones Sheet Metal Co. Building). Anyone wishing to attend the Board of Directors meeting will gain access to the Conference Room either through the ASCS Office or the SCS Office. Any one and everyone is invited. No one will be turned away from our meetings.

Pioneer Recognizes 3 Dealers

Pioneer Hi-Bred International, Inc. recently honored Paymaster Gin of Rochester, Farmer Gin Company of Rochester and Rule Co-Op Gin Company for outstanding sales achievement in 1980 as a dealer for Pioneer® brand seeds. They were presented a specially designed Silver Dollar Award by Pioneer district sales manager Rodney Clark.

Jim Lindsey, president of the Southwestern Division of Pioneer, announced this year's recipients and said that all the award winners should be proud of their achievement. "A lot of time, energy and hard work is necessary for a dealer to qualify for the Silver Dollar Award," Lindsey said. "I want to personally congratulate everyone with Paymaster Gin for receiving this award and for serving the agriculture industry so well in

their area." The Southwestern Division of Pioneer is located in Plainview and markets agricultural seed in Texas, Okla-

homa and New Mexico, through approximately 850 dealers.

"Our dealers, just like our extensive research program,

are a very important part of Pioneer. We appreciate the work they have done and know the farmers around Rochester do, too," Lindsey concluded.

SUPER-SOLE SAFETY BOOTS

- LONG-WEARING
- SLIP-RESISTANT
- OIL-RESISTANT

RED WING

Heidenheimers



FOODS for LESS!

Chuck Roast	\$1.49 lb	No. 1 Cabbage	lb 19¢
Chuck Steak	\$1.59 lb	California Tomatoes	lb 49¢
Pork Steak	\$1.39 lb	Russet Potatoes	10 lb bag \$1.59
Pork Roast	\$1.29 lb	Jello Pudding	3 Boxes \$1.00
Chili Meat	\$1.49 lb	Folgers Coffee	1 lb can \$2.79
Lipton Tea Bags	24 Count Box \$1.79	Nabisco Premium Crackers	1 lb box 69¢
SPAM	7 oz can 89¢	Coca Cola & 7-Up	6 Cans \$1.59
Campbell Tomato Soup	4 Cans \$1.00	Skinner's Macaroni	12 oz bag 49¢
Vienna Finger Cookies	pkg 79¢	Welch Grape Juice	24 oz bottle 99¢
Del Monte Spinach	15 oz can 39¢	Clorox	1 gal. 89¢

Quitting Business Sale

All Merchandise and Fixtures Must Go!!

Prices Greatly Reduced.

Sale Starts
Thursday, October 23
at 10 a.m.

Fashion Box

134 West Main Munday, Texas

Boy Scout Troop 136 To Meet

All Boy Scouts, adult leaders and committee members of Troop 136 are requested to attend an important meeting on October 27 at 7:00 p.m. in the Scout room of the Methodist Church.

Any boys who are at least 11 years old and who are interested in joining the Boy Scouts should also plan to attend. If you will be unable to attend, please contact Sam Pace before October 27.

You'll save time and energy while enjoying sparkling clean dishes with this Frigidaire Electri-Saver Dishwasher.

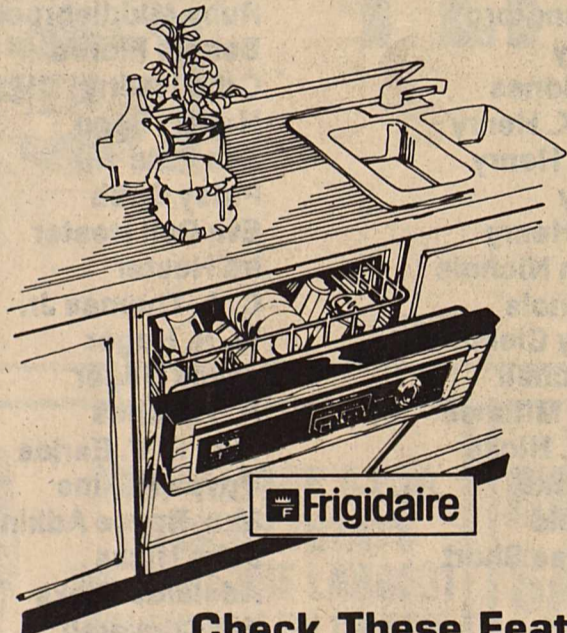

Check These Features



To resist staining, fading and the absorption of food acids and odors, you can't beat the durability of a Porcelain-Enamel-On-Steel tub.



Doesn't make a lot of noise thanks to thick, Sound-Absorbing Insulation on the back and all around the top and sides of the tub as well.



Cleans pots, pans and crusty casseroles as easy as pie thanks to a triple Wash Pots & Pans Cycle.



For easy loading of silverware and utensils, this Frigidaire Dishwasher offers a removable Open-Mesh Basket.



You can change the color anytime with this Frigidaire Dishwasher. Interchangeable door panels offer a choice of Almond, Avocado, Harvest Wheat or White.



No more embarrassing water-spotted glasses and silverware. A Spots-Away Rinse Injector dispenses a liquid rinse additive in the final rinse cycle.

WEST TEXAS UTILITIES COMPANY



A Member of The Central and South West System

Qualified Factory-Trained Servicemen Offer You The Finest In Appliance Service.

POGUE GROCERY

—Extra Parking Behind The Store. Home Owned and Operated—

113 North Avenue E

Phone 864-2015

Haskell, Texas

As Halloween Approaches—The Witches Call

BY JERRY JENNINGS
I have seen her only once in my life but I will remember her always.
It was October of 1967. A chilling North wind came early that year to strip the West Texas mesquites of their summer dress. Only twisted shapes remained clawing the evening sky and whispering that Halloween was near.
I was a senior in high school. Like most other boys my age, I was intent on having a good time. The deeper mysteries of life did not concern me.
That Saturday night began as usual. Two friends and I joined the bumper to bumper teenage mating ritual at a local drive-in restaurant.
With the hood of my aging

Rambler polished like a new Corvette and the tape deck screaming, "I can't get no satisfaction," we jerked and backfired around the block.
We whistled and honked at carloads of girls who withdrew like turtles into their boyfriends' letter jackets and pretended not to see us.
Normally, such rejection would have made us more frantic. That night, none of us seemed to care. After awhile, our noisy come-on lacked any real enthusiasm.
Something else was nagging us, something in the cold October wind. Something out there was beckoning us, something more alluring than sprayed hair, Shalimar perfume and Dentyne gum.
When I finally turned the

car away from the chaos of the drive-in, neither of my friends objected. They did not ask where we were going. We all sensed we would know our destination when we got there.
Fifteen minutes later, we left the lights of Abilene behind us. We drove North on F.M. Road 600 toward Ft. Phantom Hill Lake.
Our compass was a growing sense of anticipation. Our landmarks were the tortured mesquites which appeared and vanished in the beam of the headlights.
A startling panic gripped us all. We had almost missed it. I stomped on the brake and the car skidded into a U-turn.
The violent deceleration stalled the overworked engine. My efforts to revive it soon exhausted the battery.
Our hopes flickered and died with the headlights. A heavy darkness invaded the car to devour the remnants of our courage.
At that instant, my friends and I realized we had reached our destination. We knew because we heard the sigh.
It was a sigh of relief but it made us tremble. The sigh came not from us but from something not quite human in the blackness outside.
The something was on the far side of the rusty gate which swung creaking in the wind

less than ten yards from the car.
We recognized the gate from previous excursions to the lake. It was the entrance to the old Ft. Phantom Hill Cemetery.
The isolated cemetery was a barren rockstrewn patch of land near the North end of the lake. Few plants were able to survive the relentless beating of the wind on that desolate acre.
The scarce animals who endured there hid in burrows under the grave mounds. It was as if they preferred the company of the dead to what stalked the surface at night.
I still do not know why we got out of the car. Maybe it was because we felt we had been called to that lonely place.
The reason was not yet clear. We knew only that whatever summoned us was waiting among the graves.
I was the first to step through the gate. I advanced cautiously, peering ahead into the shadows and relying on my friends to guard the rear.
I had walked several feet when I realized the other boys had not followed. I turned and sprinted back to the gate.
The gate was secured with a rusty lock and chain I did not recall seeing when I entered. My companions had vanished completely.
My heart jumped up between my ears. For several seconds, I was paralyzed by a pounding terror.
Suddenly, I understood. I relaxed and began to chuckle. My feeling of mystery disappeared like a cartoon ghost.
I had been a victim of my own hyperactive imagination. This little adventure was nothing more than another of those adolescent pranks my friends were constantly devising.
My "good buddies" were

probably crouching out there in the darkness ready to pounce on me at my first unguarded moment.
I decided to beat them at their own game. Blinded by excitement, I left the gate and ran quickly into the depths of

the cemetery.
I ducked behind a tilting tombstone near the main path. When my cohorts began searching for me, they would be unable to avoid my ambush.
I never saw the movement

behind me. Within seconds, the trap was sprung. It was already too late when I heard the frightened voices of my companions calling me from the direction of the car.
Don't miss the conclusion in next week's Free Press. Also,

Don't miss the Haunted Forest and Halloween Carnival (November 1) sponsored by the Haskell Jaycees, Jaycee-ettes, Chamber of Commerce, Young Homemakers, Owl Club and Girls' Athletic Association.

Home Decorators
Painting & Insulation
Blown In
Rockwood or Cellulose
Phone 743-3550
or 743-3592
Rochester, Texas 79544
Free Estimates

Sidewalk Sale!
Sat. Oct. 25th

<p>One Group Men's Winter Coats 1/2 price</p>	<p>Boys Short Sleeve & Long Sleeve Knit Shirts 1/2 price</p>
<p>Ladies Knit Top Long Sleeve \$3.00 each</p>	<p>Ladies Blouse Long Sleeve \$5.00 each</p>
<p>Ladies Pants \$5.00 pair</p>	
<p>Girls Knee HI Boots Reg. \$18.99 \$14.99 <i>Saturday Only!</i></p>	<p>Girls Winter Coats Size 2-16 30% off</p>

And Many More Items Not Listed!!
HEIDENHEIMERS

Pelt Tagging Program To Continue
Texas hunters and trappers will be required again this year to have their bobcat pelts tagged prior to sale, according to the Texas Parks and Wildlife Department.
The authorized tagging period is Nov. 15, 1980, through Feb. 15, 1981. Bobcats taken during this period are eligible for tagging and sale. This is the third year of the tagging program and the second year that the Parks and Wildlife Commission has authorized permitted dealers to affix tags to pelts.
Dealers must obtain a free bobcat pelt tagging permit from any department law enforcement field office prior to purchasing any bobcat pelt. They also are available at the department's Austin headquarters. Addresses of the offices are listed on the back of the 1980-81 Texas Hunting and Sport Fishing Regulations booklet, available where hunting and fishing licenses are sold.
A trapper license is not required of persons taking only bobcats in Texas. Dealers must report in person to be registered. The dealer permit may be obtained along with the tags beginning Nov. 5.
For further information on tagging procedures, call department law enforcement offices across the state or contact John T. Roberson, Wildlife Division, Texas Parks and Wildlife Department, 4200 Smith School Road, Austin, Texas 78744, or call (512) 475-4871.

In the Texas Tradition...



VOTE DEMOCRATIC
in the November 4th Election

We endorse the re-election of President Jimmy Carter and Vice-President Fritz Mondale.

Democrats for Carter/Mondale

<p>Preble Tanner Kenny Tanner Cleo Gann Harold M. Woods Faye Simpson Betty Woods Arra Little B. F. Campbell Clifton Rinehart L. B. Cox Jr. Wallace Allison Hubert Hunt Boyce Foll Morris Neal O. G. Lees Doug Laughlin Hazel Lewis Verna Neal Faye Dunnam A. E. Fouts Bill Fouts C. W. Dunnam Mary Adkins Norma J. Sutton Lois Ann Ballard Cracker Ballard Edna Adkins Clara Cross Vannah Carmack Doc Carmack Mrs. Eddie Searle Lesley Tibbets Helen Cox Johnnie B. King E. K. Acree Elizabeth Acree Marla Hawkins Regina O'Neal George Oustad Linda Oustad J. F. Ballard W. P. Ballard Jo Speck Royce Speck E. H. Smith Mrs. J. F. Ballard Denton A. Wilson Tony Hollingsworth Wanda Butler Raymond Butler Neva Epley Ora H. Johnston Blanche Corley Willie E. McGuire Mrs. Jack Martin Teresa Scoggins Ermine Mullino Danny Harris Reida Harris Don Smith Jay Smith Camey Glover Jim Crane Buck Townsend</p>	<p>Mrs. W. P. Ballard Mary Lue Speck Hettie Michaels William Greenwood A. L. Cameron Erline Hooker Tony Adkins Tammy Adkins Mary Hollingsworth Jim Beauchamp Junita Beauchamp Jim Ballard Myrtle Townsend Johnny Strickland Mrs. Johnny Strickland Juanell Strickland Mrs. L. N. Burlison Cecil Sarabia Lula Slaughter Robert L. Slaughter Mrs. Palo Speck Marsha Reid Pat Martin Kenneth Russell Carl Clark Jo Ellison Bobbie J. Collins Claudia Reid Thelma Grinstead Jewell Langford Lewis Kay Chester Jones Herman K. Henry Nettie M. Henry Pat Henry Mrs. Pat Henry Mrs. John Nichols John Nichols Mrs. Ruby Clemmer Virgil Mitchell Charlene Mitchell Marion H. Hicks Lillian Hicks James Reid Tennie Mae Short Ira Short Jane Short Warren Short Linda Short Larry Short T. W. Barton Modelle Barton Annie Marshall Guy Marshall Susan Turner Cole Turner R. A. Shaver Jr. Anna Lou Shaver R. A. Shaver III Jinx Shaver Don Ballard Alice Ballard Larry Beauchamp</p>	<p>Frankie Jo Beauchamp Buddy Mullino George Mullino Sharon Mullino W. M. Reid Nolan Lees Roy Norman Mrs. Eula Orr Mr. W. J. Adams Mrs. W. J. Adams Mrs. Grace Womack Jimmy Lancaster Janakay Lancaster Johnny Lancaster John E. Robison Mrs. John E. Robison Norman Nanny Opal Nanny E. E. Smith Carl Wheatley Raymond Andrada Carol Scheets Guin Medford Zora Merchant J. W. Threet Mrs. J. W. Threet H. A. Landess C. H. Josslet J. B. Hueghey Ruby Middlebrook Bennie Flores Otho Nanny Hubert Segoe Sue Pate Patsy Cobb Eva Dell Hester Ira Hester C. A. Thomas Jr. W. R. Hager Joyce Hager R. V. Earles Mrs. R. V. Earles Royce Adkins Mrs. Royce Adkins John Hicks Adelaide Hicks Bill Cockerell Ruby Cockerell R. B. Townsend Earlene Townsend Dr. Frank Cadenhead Mrs. Frank Cadenhead W. H. Patterson Mrs. W. H. Patterson Raja Hassen Mrs. Frank McCurley Nevada Hammer Joe Williams Gene Overton Mabel Overton Curtis Tidwell Jimmy Owens Helen Owens E. A. Batey</p>
--	--	---

(Pd. Pol. Adv. Pd. for by Haskell Co. Demo. Committee, Mrs. George Mullino, Chairman)

Another
SUPER SIDEWALK SALE
Lamps, Hardware Tables, Dishes and on and on!!!
1/2 price or less!!!
JONES COX & Co.
COUNTRY STORE

Superintendent's Views

BY JAMES LANIER
Superintendent, Haskell ISD

We will continue this week with our brief explanation of the expenditure part of the 1980-81 school budget. The transportation category includes payroll costs for the drivers, including substitutes, workmen's comp. and unemployment (est. \$10,655). The contracted services

include physicals for all drivers (est. \$250). These are for the safety of the passengers and required by the State. Contracted services also includes bus repairs (\$900) based on previous years' experience. The total of transportation contracted services come to \$1150.

The supplies and materials for transportation includes primarily gasoline. This item was increased this year because of the rise in gasoline prices. We estimate this item at \$10,000. Insurance on buses is estimated at \$1500. The district is planning on purchasing a new

bus this year. A bus was not purchased last year; therefore, it is imperative to replace one at this time. We estimate this purchase will be \$20,000. This brings the total estimated cost of transportation to \$43,305. The State payment of this amount is estimated at \$17,980 with the local taxes bearing the burden of the rest.

The co-curricular activities includes payroll costs for gate keepers, bus drivers, etc., \$1300; cost of publishing student handbooks, \$350; and UIL activities, \$250. The other operating costs in travel-co-curricular \$8000. (This is a required transfer of funds.) The athletic deficit is estimated at \$10,000 with fees and dues estimated at \$1400 and jackets and diplomas are estimated at \$800, bringing the total co-curricular to \$22,100. This is in addition to date receipts at athletic contests.

The category of food services is made up entirely of the deficit. The cost is estimated at \$500. In addition to this amount, the students and teachers pay an amount for their lunches. The school is reimbursed a set amount for each Type A lunch and some commodities are furnished from the Department of Agriculture.

The general administration category includes all the salaries of the central office, (Superintendent, tax-assessor, clerks) estimated at \$57,435.

The contracted services includes the audit (\$2500), tax lawyer and county appraisal board (\$42,000), data processing (\$3,000) and equipment repair (\$300) to bring this item to \$47,800.

The supplies and materials includes magazines and periodicals (\$50), administrative office supplies (\$1,000) and tax office supplies (\$500). Much of this expense is postage, stationery and forms. The total estimate here is \$2550.

The other operating costs includes travel expense, conferences for personnel and board, bonds, election costs, membership fees, miscellan-

ous expenses (ads, board expenses) and liability insurance for board members. The total operating expenses come to \$5,980.

The capital outlay item in this category is estimated at \$1000 for new desk and equipment for bookkeeper-tax assessor-collector. The total cost of general administration is estimated at \$115,673.

Next week, we will endeavor to describe the debt service category of the budget.

Burleson Bells

AUSTIN, Texas (Spl.)—A note of nostalgia will be struck in 1981 at The University of Texas.

Eleven bronze bells, which chimed atop the tower of the Old Main Building from 1930 to 1934, will be refurbished and reinstalled in a new setting on the east side of the campus. Supporting the bells, which weigh from 29 to 560 pounds, will be six pylons.

Cast in France, the bells were given to the University in 1929 by Albert Sidney Burleson, an 1884 UT law graduate who later became a U.S. Postmaster General.

Seed Varieties Are Dwindling, Scientist Warns

COLLEGE STATION — Some species of food crops are threatened with extinction as a result of a dwindling variety of plant seeds, says a genetic scientist at Texas A&M University.

"Scientists have been narrowing the gene pool through hybridization, making it difficult to find the old genetic varieties that could be used if the modern seed strains become diseased or are changed by the environment," said Dr. Homer Blackhurst, professor emeritus of horticulture.

Blackhurst explained the newer food crops have been developed to make mechanical harvesting easier to permit the highest possible output for large-scale production.

The horticulturist said it's not advantageous to narrow gene pools of plant species, because as time, the environment, the economy and people change, there may be future need for plants that are at present looked upon as weeds. Many crop plants were weeds a short time ago, he said.

Haskell's Market Place
The Classified Ad Page

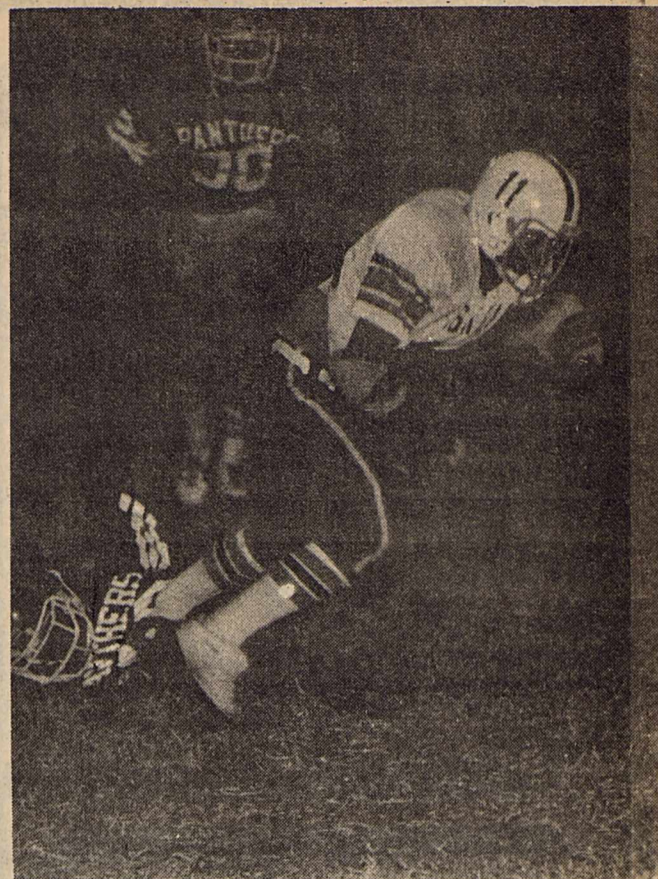

Staff Photo by Don Comedy

DIVE

Indian Albert Enriquez dives forward for extra yardage as a Seymour Panther holds his foot. The Tribe lost the district opener 14-12. The Tribe will host Crowell at Indian Stadium this Friday. Game time is 7:30 p.m.

Saturday, October 25

SIDEWALK SALE!

—WHIRLPOOL APPLIANCES—

10% discount

on everything Saturday, October 25 Only

—FURNITURE—

at unbelievable low prices!

- Freezer Kits Regular \$18.95..... \$9.95
- Dryer Racks Regular \$2.99..... \$1.99
- Ice Cube Trays by Rubbermaid Regular \$1.98..... \$1.00
- COOKWARE AND ELECTRICAL APPLIANCES ON SALE
- 20" Lasco Box Fans Regular \$34.95..... \$28.00
- Ice Cube Trays Regular \$1.40..... 98¢
- Ironing Board Covers Regular \$3.98..... \$2.98

THERMOS JUGS & BOTTLES ON SALE

—FLOOR COVERING—

15% discount

on all Mannington Vinelle Floor Covering.

Also, on All Carpet.

See our selection of patterns.

- Spanish Tapes and Albums One Group..... \$3.98 & \$4.98
- Albums & Tapes 1 group as low as..... \$2.98
- 45 RPM Records as low as..... 39¢

Frazier's Appliance

FOR YOUR CAR
PRESTONE
ANTIFREEZE GAL. **\$3.99**

WE RESERVE THE RIGHT TO LIMIT PRICES EFFECTIVE OCTOBER 23-25, 1980. SPECIALS GOOD WHILE SUPPLY LASTS - LIMITED SUPPLY

ALLSUP'S
CONVENIENCE STORES



16 OZ. NON-RETURNABLE BOTTLE
PEPSI-COLA

\$1.99

6 PACK



SHOP ALLSUP'S FOR TRICK OR TREATS WE HAVE THE LARGEST SELECTION OF CANDY IN TOWN

ALLSUP'S DELICIOUS
BAR-B-QUE SANDWICH



BUY ONE GET ONE **FREE!**

BORDEN'S ASSTD. FRUIT DRINK GAL. **89¢**
BORDEN'S COTTAGE CHEESE 12 OZ. CTN. **79¢**

ALLSUP'S ASSORTED ICE CREAM..... 1/2 GAL. RD. CTN. **\$1.39**
LARGE REUSABLE TIFFANY STYLE TUMBLER FILLED WITH FOUNTAIN COCA-COLA..... EACH **49¢**

10-30 LBS. YOUR CHOICE **PUMPKINS**
\$2.39
EACH

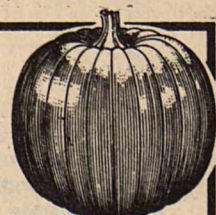

RATH PURE PORK SAUSAGE 1 LB. ROLL **79¢**

BOLOGNA SALAMI PICKLE LOAF LUNCHEON RATH ASSTD. LUNCH MEAT 6 OZ. PKG. **69¢**

WHAT IS A SHERIFF'S OFFICE

Operation of Office

- Providing Safe, Secure Environment should be the Highest Priority in Running the Office.

Response to Calls

- Immediate Response and Proper Follow-up on All Calls.

Cooperation

- Full Cooperation with ALL Agencies and Officers.

Continuing Education

- Attend Schools and Seminars to Keep Up-To-Date on Methods and New Laws.

Records

- Maintain Adequate Records and Reports as Required by Law and to Insure Proper Prosecution of Criminals.

Jail Standards

- Bring Haskell County Jail Up To Standards As Soon As Possible.

Ethics

- Maintain Highest Degree of Professional Performance at All Times.

Drugs

- Start New Drug Education Programs and Use Every Available Means to Enforce All Drug Laws.

Crime Prevention

- Start New Programs to Prevent Crimes.

IF THIS IS THE KIND OF SHERIFF'S OFFICE YOU WANT:

WRITE-IN
JACK
WHORTON
FOR
HASKELL COUNTY
SHERIFF

(Pd. Pol. Adv. Pd. for by Jack Whorton)

Panthers Defeat Warrior Teams

Last Thursday the Haskell Warriors fell prey to the Seymour Panthers.

The seventh grade Warriors scored their first points of the season even though they suffered a 28-6 loss. Coach Jim Raughton said, "Our defense played well, but we kept giving up the big play. Our offensive line is still in development but has started to come along."

The Haskell score came on an exciting run by Kendall Larned. The run was good for 45 yards.

Key defensive performances were turned in by Felipe Arrendondo, Andy

Griffith, Myron Marshall and Micheal Wallace.

The seventh grade season record now stands at 0-4.

The eighth grade also fell prey to the Panthers. The Panthers upset the Warriors 28-6.

The sole Warriors' score came on an 8-yard sweep by Robert Ivey. The eighth grade Warriors are 1-3 for the season.

Coach Jimmy Lisle said, "Our loss took a team effort. The defense gave up too many big plays. Our offense executed plays better than they have in the last two weeks."



Staff Photo by Don Comedy

BONFIRE

Members of the Student Body of Haskell High School prepared a bonfire last week to open district play. The bonfire was burned Thursday night. Pictured in front of the fire are HHS Cheerleaders and Twirlers.

Trust Fund Started For C. L. Shipman

A trust fund has been established at Haskell National Bank for Haskell Resident C.L. Shipman.

The fund has been set up by the Church of God to help cover Mr. Shipman's recent medical expenses.

He has been in the Lubbock

Hospital for the past five weeks recovering from heart surgery. The surgery was performed following a heart attack September 12.

Those who would like to donate to the C.L. Shipman Fund may do so with any teller at the Haskell National Bank.



About 75 percent of delegates to conventions of both political parties are from states that hold primaries.

STOCK MARKET

The market at Haskell Livestock Auction was slightly softer to steady on a run of 1184 cattle, 87 hogs, and 2 goats at its sale Saturday, according to Tommy Clay, market reporter.

Butcher calves: choice, 67-72; good, 62-67; standard, 57-62; rannies, 52-57.

Cows: fat, 42-47; cutters, 43-48; canners, 37-43; stockers, 45-55.

Bulls: bologna, 50-56; stockers, 60-70; utility, 45-50.

Stocker Steer Calves: choice, 95-1.05; good, 90-95;

medium, 85-90; common, 80-85.

Stocker Heifer Calves: choice, 80-85; good, 75-80; medium, 70-75; common, 65-70.

Feeder Steer Yearlings: choice, 72-78; good, 67-72; medium, 62-67; common, 57-62.

Feeder Heifer Yearlings: choice, 62-67; good, 57-62; medium, 52-57; common, 47-52.

Cows & Calves: good, 550-650; plain, 400-550.

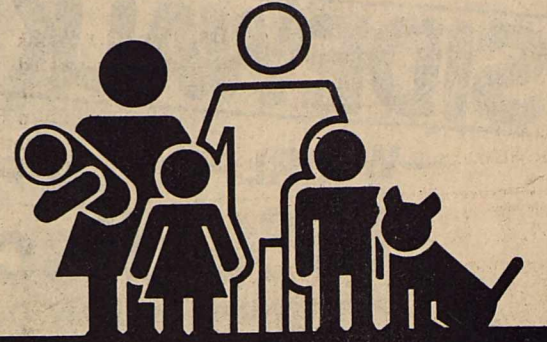

life INSURANCE

Our life insurance plans serve many of your needs and guarantee that dollars will be delivered when needed.

- Family Protection
- Retirement Income
- Mortgage Redemption
- Education
- Estate Settlement
- Children's Life

National Farmers Union Life Insurance Company

Charles Thornhill

10 NORTH AVENUE D
HASKELL, TEXAS
—Phone 864-2842—

Buying Saturday
October 25, 1980

Gold & Silver
at M System Grocery-Haskell

Class Rings
Jewelry
Watches
Junk Silver

Flatware
Dental Gold
Coins

Anything You're Not Sure Of

TAPPAN OLD STOVE ROUND-UP!

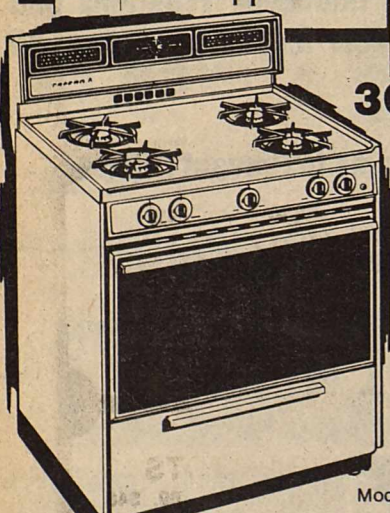
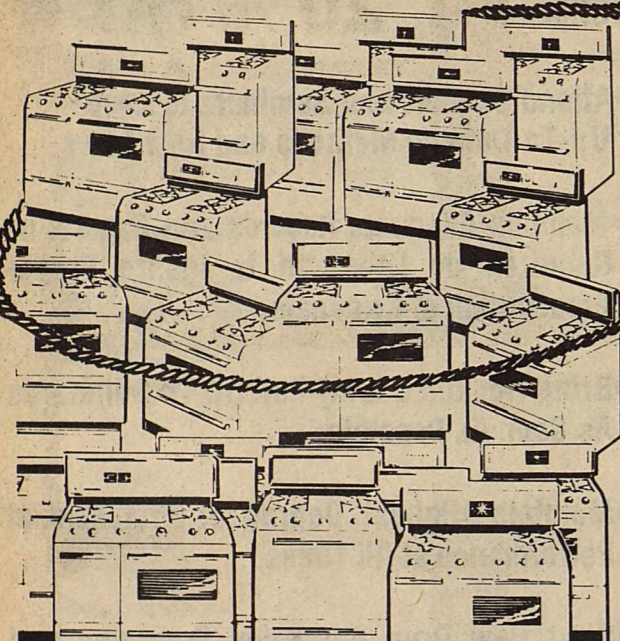
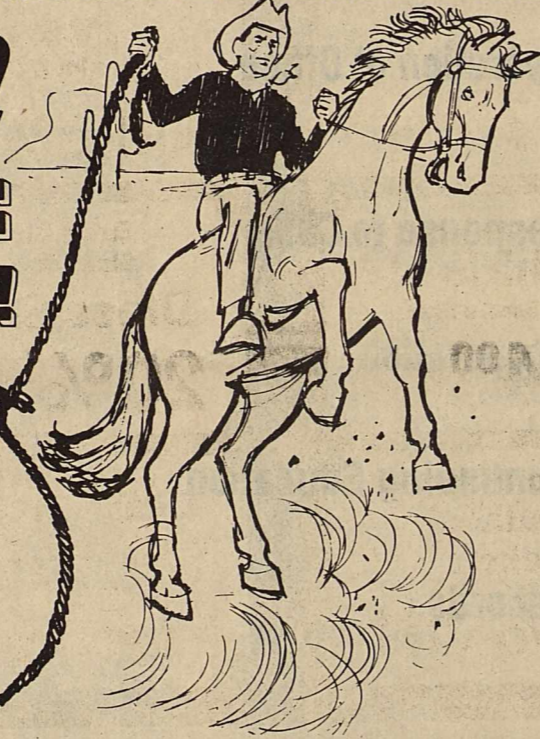

30" Gas Range
Automatic
pilotless ignition
saves energy

- All-porcelain oven
- Clock with 4-hour timer
- Closed door broiling—no pre-heating necessary
- Adjustable roll-out broiler
- Interior oven light
- Lift-off top and oven door
- Beautiful black glass oven door
- Choice of colors

Model 30-2247

This Deluxe New
Tappan Sale-Priced
Now At Just ...

SPECIAL FALL VALUE
\$359⁹⁵
WITH TRADE

TAPPAN Space Saver Microwave Oven

- Fits under kitchen cabinets
- Cuts cooking time as much as 75%
- Easy to use 15 minute timer
- Interior oven light
- See-thru window
- Oven "on" indicator light
- Ideal for kitchen patio, cottage, boat
- 650 watt nominal power output

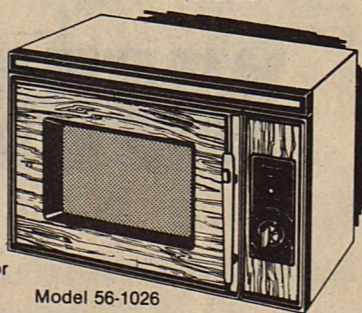

Model 56-1026

only **\$299⁰⁰**

TAPPAN
36-inch
GAS RANGE
Griddle-in-the-middle
is perfect for breakfast,
lunches, quick snacks



Model 36-3050

\$469³⁵ WT

- Continuous cleaning oven cleans itself while you bake or broil
- Teflon coated griddle
- All-Porcelain 25-inch oven
- Closed door broiling—no pre-heating necessary
- Visualite oven window in door
- Interior oven light
- Automatic clock with four hour interval timer
- Lift 'N Lock cooktop for easy cleaning

ALL TAPPAN GAS RANGES MARKED DOWN
DURING OUR ROUND-UP SALE

Anderson Tire Co.

206 South Avenue E

864-2900

REPORT OF CONDITION

Consolidating domestic subsidiaries of the

HASKELL NATIONAL BANK of HASKELL, TEXAS

In the state of TEXAS at the close of business on SEPTEMBER 30, 1980
published in response to call made by Comptroller of the Currency, under title 12, United States Code, Section 161.

Charter number 14149 National Bank Region Number 11

Statement of Resources and Liabilities

Thousands of dollars

ASSETS			
Cash and due from depository institutions		103,326	
U. S. Treasury securities		NONE	
Obligations of other U. S. Government agencies and corporations		11,892	
Obligations of States and political subdivisions in the United States		12,368	
All other securities		1,060	
Federal funds sold and securities purchased under agreements to resell		275	
Loans, Total (excluding unearned income)	11,457		
Less: Allowance for possible loan losses	145		
Loans, Net		11,312	
Lease financing receivables		NONE	
Bank premises, furniture and fixtures, and other assets representing bank premises		648	
Real estate owned other than bank premises		NONE	
All other assets		834	
TOTAL ASSETS		41,715	
LIABILITIES			
Demand deposits of individuals, partnerships, and corporations		9,069	
Time and savings deposits of individuals, partnerships, and corporations		25,123	
Deposits of United States Government		29	
Deposits of States and political subdivisions in the United States		2,299	
All other deposits		1,136	
Certified and officers' checks		668	
Total Deposits		38,324	
Total demand deposits	10,495		
Total time and savings deposits	27,829		
Federal funds purchased and securities sold under agreements to repurchase		NONE	
Interest-bearing demand notes (note balances) issued to the U. S. Treasury and other liabilities for borrowed money		NONE	
Mortgage indebtedness and liability for capitalized leases		NONE	
All other liabilities		543	
TOTAL LIABILITIES (excluding subordinated notes and debentures)		38,867	
Subordinated notes and debentures		NONE	

MEMORANDA EQUITY CAPITAL			
Preferred stock	No. shares outstanding	NONE	(par value) NONE
Common stock	No. shares authorized	60,000	5.00
	No. shares outstanding	60,000	(par value) 300
Surplus		300	
Undivided profits and reserve for contingencies and other capital reserves		2,248	
TOTAL EQUITY CAPITAL		2,848	
TOTAL LIABILITIES AND EQUITY CAPITAL		41,715	

Amounts outstanding as of report date:

Standby letters of credit, total	148
Time certificates of deposit in denominations of \$100,000 or more	2,560
Other time deposits in amounts of \$100,000 or more	479
Average for 30 calendar days (or calendar month) ending with report date:	
Total deposits	38,059

We, the undersigned directors attest the correctness of this statement of resources and liabilities. We declare that it has been examined by us, and to the best of our knowledge and belief is true and correct.

W. H. Hester
R. L. ...
John S. Lile, III

Directors

PAULINE COUCH
Name
Vice Pres. & Cashier
Title

of the above-named bank do hereby declare that this Report of Condition is true and correct to the best of my knowledge and belief.

Pauline Couch
Signature

October 20, 1980
Date

Sagerton Community News

The W.O.C. met in the Fellowship Hall of the Faith Lutheran Church Tuesday at 2:30 with the president, Mrs. Alvin Bredthauer, opening the meeting. Mrs. August Balzer, treasurer, gave her report. There were nine ladies present including: Mrs. Frieda Quade, Mrs. Arthur Knipping, Lena Schaake, Mrs. Carl Hertel, Mrs. August Balzer, Henrietta Stegemoeller, Lillie Lehrmann, Mrs. Alvin Bredthauer, Louise Stegemoeller. After the meeting, Mrs. August Balzer and Louise Stegemoeller visited in the home of Henrietta Stegemoeller. Erna Schaake and Walter of

Stamford, Clarence Stegemoeller, Henrietta Stegemoeller, Mr. and Mrs. Alvin Bredthauer played 84 in the home of Lena Schaake Tuesday night. Mrs. M.Y. Benton and Mrs. Etta Leach went to Anson Friday afternoon to do some shopping. Mrs. Earl Roddy and Mrs. Jack McGough of Aspermont visited in the home of Mrs. M.Y. Benton Saturday morning. Mrs. Joe Clark took Mrs. John Clark to Stamford Wednesday to visit with Mrs. Maudie Kittley. Then Mrs. Joe Clark went to her mother's house, Mrs. Emma Raphael,

to help her quilt.

Mr. and Mrs. Burford Letz of Fort Worth visited with Burford's Daddy, Mr. Alfred Letz, over the weekend.

Mr. and Mrs. J.C. Schwartz, daughter and son-in-law of Snyder visited Lillie Lehrmann last weekend. On Sunday, Mr. and Mrs. Norvell Lehrmann, son and daughter-in-law, a granddaughter, Mrs. Bobby Don Smith, and great granddaughter Hollie of Rule were guests for a fish lunch.

On Saturday Lillie Lehrmann and Pearl Schwartz visited Alvina Holle, Emma Lammert and Mattie Hines at Rice Springs Care Home. Mr. and Mrs. Steven

Lehrmann and daughter Jennifer visited relatives at Claud last weekend.

Mrs. M.Y. Benton, Mrs. Alvin Bredthauer and Mrs. Herbert Hines of Rule attended a bazaar at the Old Glory school Wednesday afternoon. Mrs. Cecil Klump and Bernice White are trying to start a Home Demonstration Club. Ladies brought all kinds of art and crafts from Sagerton, Aspermont, Rule and Old Glory and Stamford.

Mr. and Mrs. Delbert LeFevre, Mrs. Ladain Anderson of Houston attended the Dallas Fair then went to visit with Mr. and Mrs. Mike Bailey of Terrell, Mrs. Alva

LeFevre went with the Delbert LeFevres but she visited with her friend Zula in Grand Prairie. Then they took Ladain Anderson to her home in Houston.

Mr. and Mrs. Dickie Greenwood visited in the home of his parents at Rochester and also visited with Melissa's parents, Mr. and Mrs. Herbert Nierdieck Saturday.

The monthly gathering of the Bredthauer family was held in the home of Walter Bredthauer at Haskell Sunday. Those who attended were: Mr. and Mrs. Herbert Nierdieck, Mr. and Mrs. Alfred Bredthauer of Stam-

ford, Mr. and Mrs. Ernest Bredthauer of Rule, Mr. and Mrs. Alvin Bredthauer, Mrs. Emma Lammert of Rice Springs Care Home. Everybody enjoyed playing 84 and Skip Bo in the afternoon. Mr. and Mrs. Walter Bredthauer's sons, Bennie and Brian, also were there.

The Trail Blazers of the Trinity Lutheran Church of Haskell were guests in the home of Mr. and Mrs. Reese Clark Sunday afternoon. The group enjoyed a tour of the horns Reece has collected through the years of his hunts from time to time and also slides taken in Alaska, Canada and other points of interest.

Those present were Lorry Kay, Bruce and Wayne Geilhausen, Kelly and Steven Klose, Penny Penden, Cori, Brian Brozowski, Jana Payne, Tiffany Moeller, Pam Weise, Robyn Weaver; and their sponsors, Jerry Don and Phyllis Klose, Florence Peden and Janis Brzozowski. Mrs. Cliff LeFevre was also present.

Mr. and Mrs. Arthur Knipping, Mr. and Mrs. Herbert Nierdieck and Mr. and Mrs. Gene Teichelman went to Breckenridge to the Steak House to eat Fish Tuesday night. Mrs. Hardie Hewett visited in the home of her daughter, Mrs. Fred

Kupatt over the weekend and attended church at Faith Lutheran Church.

Mr. and Mrs. Melvin New attended a funeral for his brother-in-law at Walnut Springs several weeks ago.

Mr. and Mrs. Alvin Ulmer had their grandson Brad Ulmer from Texas Tech from Lubbock and two of his college friends to spend the weekend with them.

The group that always goes hunting in Colorado every year met in the home of Mr. and Mrs. Charles Clark Tuesday to decide when they would be going.

Mr. and Mrs. Alvin Ulmer recently visited in Orange.

VET USES ARTIFICIAL HAND



Guided by Barbara Grant, therapist in the Veterans Administration Medical Center in Atlanta, Vietnam Era Navy veteran Richard Smith practices using a myoelectric artificial hand to pick up and manipulate small blocks of wood. The mechanical action of the hand is triggered by nerve impulses from the muscles of his upper arm. Since World War II, the VA has been regarded as the world's leading developer of artificial limbs.

PUBLIC NOTICE

In compliance with Sec. 43(a) of Art. 1446c, V.A.C.S., West Texas Utilities Company hereby publishes NOTICE that it has filed, on September 30, 1980, its statement of intent to make changes in its rates charged for electricity and services sold and rendered inside and outside municipal jurisdictions, such proposed changes to be effective November 4, 1980. Such Statement of Intent includes the proposed revisions of tariffs and schedules and a statement specifying in detail each proposed change, the effect the proposed change is expected to have on the revenues of the Company and the classes and numbers of utility customers affected. Gross revenues are expected to be increased 8.27 per cent by the new rates. Statements of intent were filed with the Public Utility Commission of Texas and with the following municipalities:

Abilene	Haskell	Quitaque
Albany	Hawley	Rankin
Alpine	Hedley	Rising Star
Anson	Impact	Roaring Springs
Aspermont	Iraan	Robert Lee
Baird	Jayton	Roby
Balmorhea	Juncton	Rochester
Ballinger	Knox City	Rotan
Benjamin	Lakeview	Rule
Big Lake	Lawn	San Angelo
Blackwell	Lueders	Santa Anna
Bronte	Marfa	Shamrock
Buffalo Gap	Matador	Sonora
Childress	McCamey	Spur
Chillicothe	Melvin	Stamford
Cisco	Memphis	Sterling City
Clarendon	Menard	Talpa
Clyde	Merkel	Throckmorton
Cross Plains	Mertzon	Trent
Crowell	Miles	Turkey
Dickens	Moran	Tuscola
Dodson	Munday	Tye
Eden	O'Brien	Valentine
Eldorado	Paducah	Weinert
Estelline	Paint Rock	Wellington
Goree	Putnam	Winters
Hamlin	Quanah	Woodson

Areas affected by the filing with the Public Utility Commission of Texas are in the following counties:

Baylor	Fisher	Nolan
Brewster	Foard	Pecos
Briscoe	Gillispie	Presidio
Brown	Hall	Reagan
Callahan	Hardeman	Reeves
Childress	Haskell	Runnels
Coke	Irion	Schleicher
Coleman	Jeff Davis	Shackelford
Collingsworth	Jones	Stephens
Concho	Kent	Sterling
Cottle	Kimble	Stonewall
Crane	King	Sutton
Crockett	Knox	Taylor
Dickens	Mason	Throckmorton
Donley	McCulloch	Tom Green
Eastland	Menard	Upton
Edwards	Motley	Wheeler
		Wilbarger

LANE APPAREL'S SEMI-ANNUAL STOCK REDUCTION

CLOSING-OUT SALE

THE SAVINGS YOU'VE BEEN WAITING FOR!

Famous Brands. Known Brands.
Entire stock of high quality merchandise at Terrific Savings to You! UP TO 50% AND MORE!

Giant Clearance On Year Around
Summer and New Fall Items

SALE

Smart shoppers go where all prices are always low!
Our store wide low prices add up to bigger and better savings. STARTS THURSDAY.

- Strictly Cash
- Alterations Extra
- All Sales Final
- No Exchanges
- No Approvals
- No Refunds
- No Lay-Aways
- Gift Wrap Extra

Items listed in this ad are just a few examples of the hundreds of items to sell out at once.

<p>One Bunch Sport Coats \$20⁰⁰</p>	<p>Dress & Western Pants \$7⁰⁰</p>	<p>Hi Styled Fashion Jeans Denim & Cord All 20% Off</p>	<p>3 Piece Suits Dress & Western Botany, Merit, H Bar C \$100⁰⁰</p>
<p>Pull Over Sport Shirts 1/2 price</p>	<p>One Table Dress & Western Shirts Lots of Smaller Sizes \$4⁰⁰</p>	<p>Entire Stock Short Sleeve Dress Shirts 20% off</p>	<p>Entire Stock Short Sleeve Western Shirts 20% off</p>
<p>Jean Knit Slacks 20% off</p>	<p>Domestic or Imported Leather Jackets 10% off</p>	<p>Denim Jackets Blanket Lined \$25⁰⁰ Regular Weight \$23⁰⁰</p>	<p>Entire Stock of Jumpsuits All 20% Off</p>
<p>Serving Haskell shopping center with undisputed quality at a great savings you will want to take advantage of. (Cut prices to the bone!) We have gone through the store and have completely disregarded original costs. Whatever you need in the way of men's apparel, you can buy cheaper at Lane's during the Semi-Annual Closeout Sale. Be here early!</p>			
<p>Golf Shirts 3 Button Pullover 20% off</p>	<p>Chambray Denim Wrangler & Levi Work Shirts 20% off</p>	<p>One Rack of Ties 2 for \$3⁰⁰</p>	<p>One Rack of Belts 1/2 price</p>
<p>Entire Stock Felt Cowboy Hats 20% off</p>	<p>Denim Jeans Wrangler-Slim Fit Slight Flair \$10⁹⁵</p>	<p>One Group of SHOES Some \$5⁰⁰ Some 20% off</p>	<p>Super Bell Levi Denim Jean \$10⁹⁵</p>
<p>Perma Press Jeans Levi & Wrangler 20% off</p>	<p>Overcoats 10% off</p>	<p>EXOTIC BOOTS Brown Liz 185. \$125 Boa 210. \$175 Gazel 145. \$115 Boa 290. \$220 Elephant 210. \$175</p>	<p>WORK BOOTS Steel Toe 69. \$48 Oil Tan 37. \$29 Ruff Out 55. \$48 Oil Tan 45. \$30</p>
<p>DRESS BOOTS Caribou 105. \$88 Caribou 109. \$92 Black Calf 112. \$92 Natural Calf 114. \$84 Tan Bullhide 155. \$110</p>	<p>DRESS BOOTS Patchwork 119. \$88 Neige Camel 107. \$92 Captoe 104. \$60 Honey Calf 114. \$92 Antique Calf 110. \$80</p>	<p>DRESS BOOTS Choco. Calf 155. \$130 Honey Calf 145. \$125 Black Bull 115. \$ 95 Choco Bull 140. \$110 Tan Bull 140. \$110</p>	<p>The Entire Stock of Boots will be 10% off</p>

Haskell, Texas

Next to M-System

CHECK OUR SIDEWALK SALE BARGAINS SAT. OCTOBER 25

No.	Name	Position	Weight
10	Joe Benavides	B	147
11	Albert Enriquez	B	166
12	Elliott Cox	QB	146
20	Mark Bailey	QB	151
22	Jonnie Hise	QB	155
25	Monte Moeller	B	134
28	Joseph Browning	B	146
32	Robert Marshall	B	153
37	Casey Hannsz	E	152
44	Carey Hannsz	E-B	150
50	Carl Mayfield	G	168
54	Lonnie Hise	C	176
55	Steve Livingston	T	219
62	Joseph Toliver	T	176
65	Kendall Strickland	G	156
66	Bill Flanary	G	167
68	Barry Tidrow	T	160
72	Jimmy Roberts	C-T	172
75	Domingo Villa	T	186
77	Randy Campbell	T	286
78	Bernie Holder	T	196
80	Randall Frierson	E	144
81	James Davis	E	137
82	Tim Cedillo	E	151
84	Kerry Therwanger	E	135
87	Tommy Croft	B	144

COACHES: Jim Baldwin, Jimmy Lisle, Coy Payne, Jim Raughton, Stick Raughton, Bobby Busby
MANAGER: Robert Ivey
BAND DIRECTOR: Barry Crudginton
COLORS: Black & Gold
ATHLETIC PHONE: 864-2539
CHEERLEADERS: Kim Lane, Lorie Johnson, Terri Welsh, Cindy Everett, Janet Wallace, D'Anne Burris
DRUM MAJORETTE: Sharla Drinnon
TWIRLERS: Kim Griffith, Tonya Roberts, Roche Reddell, Vickie Wallace
SUPERINTENDENT: James Lanier
PRINCIPALS: Frank Pulattie, Clayton Neal, Bill Blakley

Game Time 7:30 P.M.



INDIAN FOOTBALL

October 24, 1980 Indians vs Crowell

This Page Sponsored By The Following Firms and Individuals:

JRB Supermarket

M-System

Biggon Drinnon

Boggs & Johnson

Bill's Dollar Store

Hale Farm Supply

Reddy Pest Control

Nine Point Grain

—Bill St. John—

Hanson Paint & Body

Owens Radio & Electric

Wallace's Exxon

Lane Apparel

Haskell Co. Farm Bureau

Gilliam Oil Co.

Eddie Chambers—Agency Manager

—Larry Gilliam—

The Hartsfield Agency

Dean Butane Co.

Lee Bahney Tax Consultant

—314 N. 1st—

Hammer Laundry

Smitty's Auto

Nanny Plumbing

Anderson Construction Co.

Haskell Steak House

Conner Nursery & Floral

Haskell Livestock Auction

Sport-About

Haskell National Bank

Queen Roofing

Centex Cablevision Corp.

Jones Cox & Co.

Kiddie Kottage

—Director, Sandra Wallace—

Sherman's Carpet & Interior

Dairy Queen

Double A Drive In

Bailey Toliver Chevrolet & Olds

Hunt Ford Tractor Co.

Northside Gulf

Arrowhead Motel

Dial Telephones—Movies on HBO

Bill Wilson Motor Co.

Haskell Paint & Body

Brian Burgess

—State Farm Insurance—

Lane-Felker

Federal Land Bank Assn.

Heidenheimer's

Haskell Co-op Gin

Advertising Specialties

—Richard Albus 864-3860—

Richardson Truck & Tractor

Carolyn Reynolds

—District Clerk—

Buster's Drive-In Grocery

Gulf Oil Co.

—Brooks Middleton, Agent—

Haskell Tractor Service

The Personality Shoppe

—Smart Wear for Women 864-2501—

John Wayne McDermott

—County Judge—

Big Country Savings Assc.

Haskell Branch—2 N. Av D

Kids Duds & Richardson Hallmark

Tower Drive In Theatre

—Rule, Texas—

City Cafe

Kay's Cleaners

Haskell & Munday

Medford Buick-Pontiac

The Music Box

Heads or Tails Western Wear

Haskell Co. Warehouse

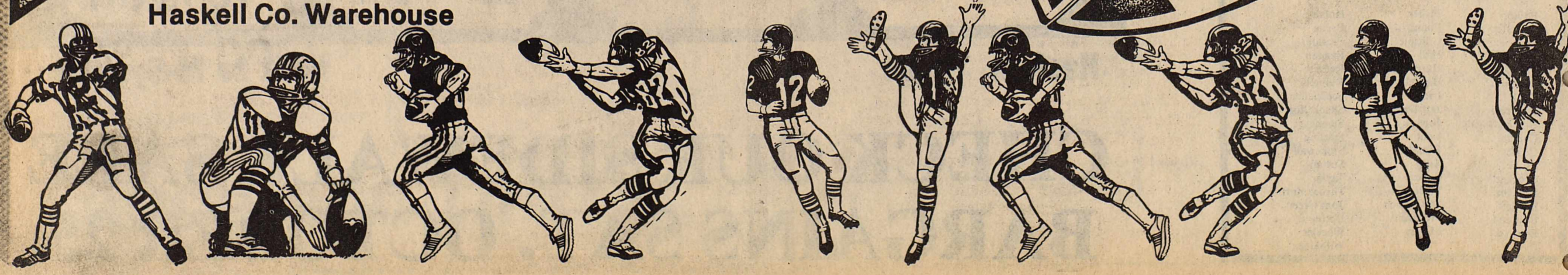
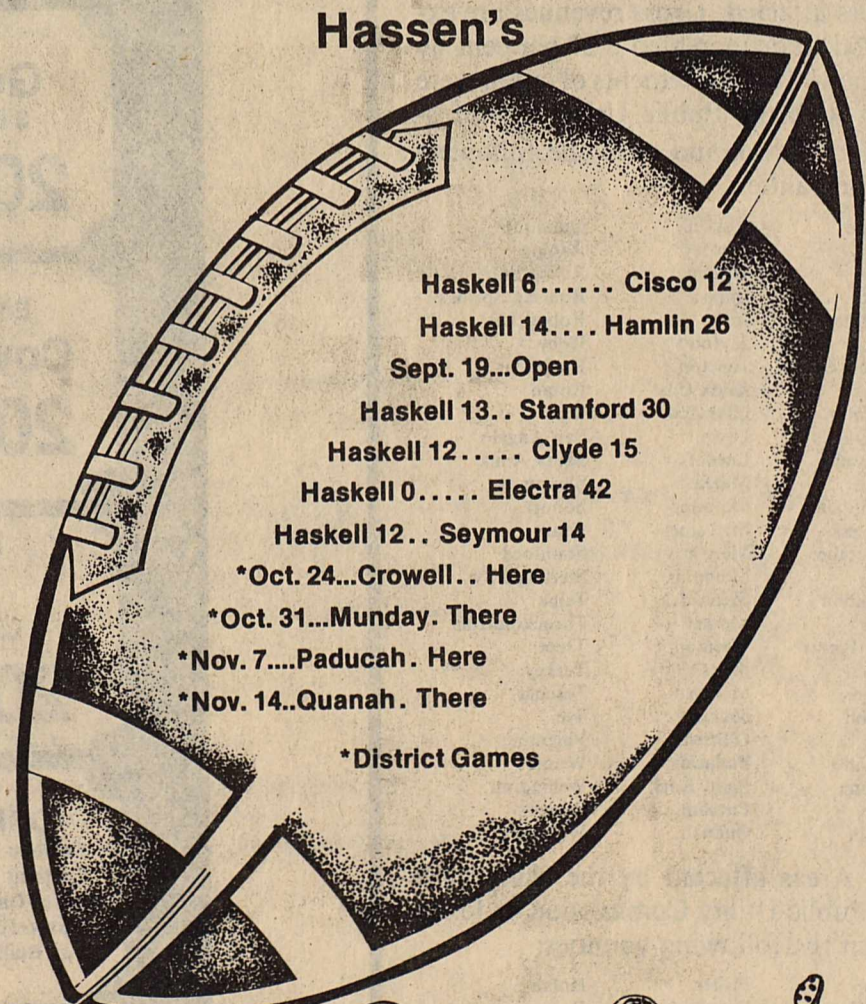

Small Cotton Crop Brings High Prices

AUSTIN--Some Texas farmers will be in "high cotton" this year, at least those with harvestable acreage of good quality. Agriculture Commissioner Reagan V. Brown has reported.

Spot market prices for certain grades of Upland cotton have hit 92.29 cents a pound this month "the highest price anyone in the industry can remember," Brown said. Economists are predicting the futures market will soon be at \$1.00 with further increases ahead.

The Texas Crop and Livestock Reporting Service's September estimate for cotton production was for a harvest of 3.6 million bales. "That could mean a potential value of nearly \$1 billion for cotton this year," Brown said. "Some of our cotton was forward contracted this year

at specific rates below current levels, but many farmers will be in the position to receive these better prices," Brown said.

Drought reduced the 1980 crop significantly from the 5.5 million bales last year, and prices started rising in mid-summer.

Cottonseed prices have not risen at the same rate as those for lint. Seed for oil processing is in competition with other vegetable oils. Currently prices are at an average of \$110 a ton, which is lower than the average price in 1979 of \$117 per ton.

Texas is the leading exporter in the U. S. of cotton and accounts for 30 percent of all production in the nation.

"While it is great to see rising prices for cotton, we have to realize that if prices get too high, the mills will substitute synthetics," Brown said.



Staff Photo by Don Comedy

WINNER

Marcy Davis, daughter of Mr. and Mrs. David Davis was presented with a new bicycle during the Tuesday meeting of the Haskell Lions Club. Marcy won first place in the Club sponsored bike-a-thon to benefit St. Jude's Childrens Hospital. Making the presentation was the Rev. Mike Struve.

Heat Increases Feedlot Numbers

AUSTIN--Cattle producers around the state continued culling herds and bringing cattle to feedlots as the punishing heat wave did not let up in August, Agriculture Commissioner Reagan V. Brown said.

In the August 1 inventory by the Texas Crop and Livestock Reporting Service, cattle on feed totaled 1.7 million head, an 8 percent increase over 1979.

Placements stood at 470,000 head, a 38 percent increase over last year which is indicative of the fact that the dry pastures remained barren as no rains came in August, Brown explained.

"Although recent rains have come too late to provide relief for producers already culling their herds, the rains will greatly improve some pastures around the state," Brown said.

Brown also pointed out, that consumers will certainly welcome the increased supplies of choice beef as a result of more cattle on feed.

Pasture conditions are assessed at 37 percent of normal as of September 1, 2 percent better than on August 1. Last year conditions were rated as 85 percent of normal.

Pecan Crop Down 72%

AUSTIN--It's either feast or famine.

After last year's record 91-million-pound pecan crop, the Texas Crop and Livestock Reporting Service estimates that the 1980 crop will drop to around 25 million pounds.

Agriculture Commissioner Reagan V. Brown reports that the drought influenced production estimates, but a decline is not unusual. "Pecan production is cyclical," he said. "A heavy harvest is usually followed by a light one. It takes two or three years for the trees to bear another big crop."

In the past 10 years Texas pecan production has dipped twice to 20 million pounds and risen to 68 and 75 million. Though large harvests can be anticipated, it may be years before conditions match those which produced last year's bounty.

Landowners

Hunters from across the state have started calling the Haskell Chamber of Commerce office and the *Free Press* attempting to secure quail hunting leases.

Any area landowners who are considering leasing land to hunters are asked to contact the Chamber office.

Jerry Jennings, chamber manager, will attempt to match the hunters and land owners.

Smorgasbord

A Smorgasbord will be held by the Speech and Drama classes October 30, Thursday, from 6-8 p.m. in the lunchroom.

The tickets go on sale October 24 and may be purchased from any Speech or Drama student. Tickets will be sold for \$3.25.

"The funds will be used to purchase U.I.L. materials for the department," said Mrs. Glenda Drinnon, sponsor.

**Shop Haskell's
Sidewalk Sale
Saturday, October 25**

COW POKES By Ace Reid

"When a stupid cowpoke ropes a crazy cow on an ignorant hoss, this outta happen to 'em."

**Haskell
National Bank**
Your Independent Bank
Haskell, Texas
IBA, IBAT, FDIC

SIDEWALK SALE
SATURDAY, OCTOBER 25

One Rack of
Girls Blouses & Shirts
includes Wrangler & Danskin **\$4⁹⁹**

One Select Rack
Junior Girls Coats
1/2 price

One Rack
Jeans
includes Charlie's Angels **\$9⁹⁹**

Special Rack \$2⁹⁹	10¢ Table
--	----------------------

KID'S DUDS

Has your business outgrown your phone system?

When a business is expanding, so is the load on its phone lines. The usual solution is to add more phones.

That's all right up to a point. But eventually, you can be spending more for a less efficient system.

And that is the time to have a talk with General Telephone's Communications Consultants.

They will make a

complete survey of your business phone needs and show you how to use your system more efficiently. They may find ways to save you money. Maybe even make money. And best of all, there's never any extra charge for their service. Call your General Telephone business office today and make an appointment for a telephone survey.

We keep you talking.

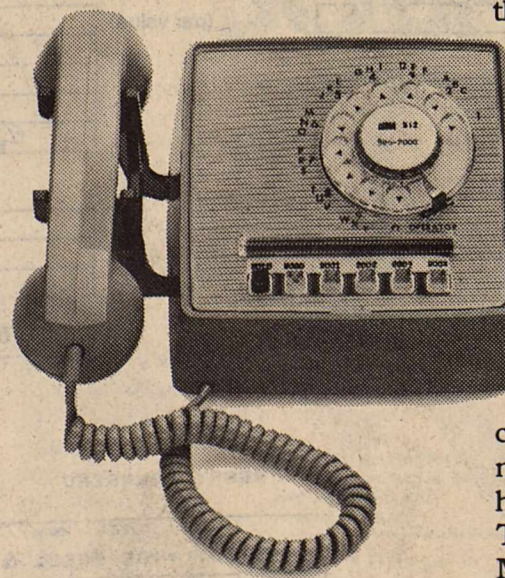

SHERMAN'S
CARPETS & INTERIORS

• CARPETS • LINOLEUM • TILE • DRAPERIES • WALLPAPER • CLASSIC BLINDS

HOOVER CLEANERS EXPERT CARPET CLEANING WOVEN WOODS BEDSPREADS

HANK SHERMAN 817/864-3513 300 S AVENUE E

NORMA SHERMAN 817/864-3501 HASKELL

SALE

on **CARPETS & DRAPERIES**

Custom Stocked DRAPERIES from 10-30% off	Crushed Velvet UPHOLSTERY MATERIAL Reg. \$28.95 yd Sale \$14⁹⁵ yd
---	---

—CARPETS INSTALLED—

3 Colors Reg. \$22.95 \$18⁹⁵ INSTALLED	2 Colors Reg. \$14.95 \$12⁹⁵ INSTALLED	2 Colors Reg. \$11.50 \$8⁹⁵ INSTALLED
---	---	--

CARPET
Reg. \$9.95 from **\$7⁹⁵** installed

All CARPETS In Stock from 10% to 20% off

Large Stock **AREA RUGS** Large Selection Sizes & Colors from **20-40% off**

—Bath Shop & Wickerware Accessories—
REGAL RUGS
AMES SHOWER CURTAINS
American Bath Towel Ensembles..... **15% off**

Come and See Other Gift Items!
CHARLES YOST—Installation Mechanic

Men In Service

Airman Curtis G. Crow, son of Curtis E. Crow of Mount Vernon and Polly E. Hector of Route 2, Haskell, has been assigned to Lowry Air Force Base, Colo., after completing Air Force basic training.

During the six weeks at Lackland Air Force Base, the airman studied the Air Force mission, organization and customs and received special training in human relations.

In addition, airmen who complete basic training earn credits toward an associate degree in applied science through the Community College of the Air Force.

The airman will now receive specialized instruction in the communications-electronics field.



Staff Photo by Don Comedy

PARTICIPANTS

Participants in the recent bike-a-thon for St. Jude's Children's Hospital are shown gathered around first place winner, Marcy Davis. Other participants were: Bo Watson, Robyn Struve, Kristen Campbell, Bobby Medford, Eric Gardner, Roger Roewe and Micki Struve. Also shown is the Rev. Mike Struve who was chairman of the Lions Club sponsored project.

WATCH FOR OUR AUCTION
To donate items
Call 864-2030
Haskell
Kiwanis Club

Prairie View plans dairy goat program

PRAIRIE VIEW — A program designed to make Prairie View A&M University the national leader in dairy goat research will receive a substantial boost this fall when contractors bid on an 11-acre facility.

Officials say the program could start as early as mid-1982 with up to 400 head of goats and six professional researchers.

Texas is the leading state and a world center for the raising of Angora goats for mohair, an industry that brought in over \$37 million to Texans in 1979.

However, the state ranks behind California in dairy goats, a gap the program is designed to close, say Prairie View A&M officials.

The research program will work in four main areas: nutrition, reproduction, veterinary health care and commercial habits, while devoting time to market and product development.

DANCE TO THE MUSIC OF

The Wagon Aces

AT RHINELAND GYM

Sat.
Oct. 25

9-1
Adm. \$5.00

TOWER

DRIVE-IN *theatre*
RULE, TEXAS
PH-997-2124
PH-997-2362

Fri.-Sat.-Sun. Oct. 24-25-26



FILLED WITH 15 OF WILLIE'S HIT SONGS INCLUDING:

- "On The Road Again"/"Whiskey River"/
- "Blue Eyes Crying In The Rain"/"A Song For You"/
- "Angel Flying Too Close To The Ground"/
- "Bloody Mary Morning"

Use Classified Ads

Sidewalk Sale

- 30 Men's Suits Values to \$150.00..... \$50.00
- Men's Sport Coats Broken Sizes Choice..... \$35.00
- Boys Long Sleeve Knit Shirts Values to \$8.00.... \$2.00
- Boys Slacks Values to \$12.00..... \$2.00
- Boys Sweaters Values to \$15.00..... \$3.00
- 1 Lot Men's Long Sleeve Sport Shirts.... 1/2 price
- 19 pair Jeans..... \$7.00 each
- 20 pair Men's Pants Size 28 to 34..... \$5.00 each
- 16 Boys Suits and Sport Coats..... \$5.00 each

ALL SALE MERCHANDISE CASH

The Dad 'N Lad Shop

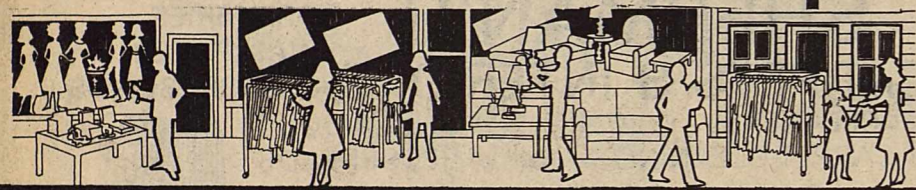

Halloween Safety Tips

To ensure Halloween is a safe, as well as fun, holiday for your children, parental vigilance and neighborhood cooperation are essential.



Experts at M&M/MARS, the leading confectionery company in the U.S., offer these precautionary tips for the occasion:

- Make sure your neighborhood is continuously supervised. Take turns with other parents keeping an eye on the block.
- Provide your children with a list of names and addresses where they can safely trick or treat and discourage visits to strangers' homes.
- Escort young children in particular from house to house. Encourage trick or treating during daylight hours.
- Allow your children to eat only the pre-packaged treats. Inspect even

those to see that no one has tampered with the wrappers. Discard all fruit, cookies and anything else that is unwrapped or homemade.

REPORT OF CONDITION

Consolidating domestic subsidiaries of the

THE FARMERS NATIONAL BANK

of _____ RULE _____

Name of Bank

City

In the state of _____

TEXAS

at the close of business on _____ SEPT. 30 _____, 1980

published in response to call made by Comptroller of the Currency, under title 12, United States Code, Section 161.

Charter number _____

National Bank Region Number _____

Statement of Resources and Liabilities

Thousands of dollars

ASSETS		
Cash and due from depository institutions		1,949
U. S. Treasury securities		542
Obligations of other U. S. Government agencies and corporations		245
Obligations of States and political subdivisions in the United States		515
All other securities		6
Federal funds sold and securities purchased under agreements to resell		1,300
Loans, Total (excluding unearned income)	1,826	
Less: Allowance for possible loan losses	14	
Loans, Net		1,812
Lease financing receivables		
Bank premises, furniture and fixtures, and other assets representing bank premises		104
Real estate owned other than bank premises		
All other assets		6,473
TOTAL ASSETS		6,473
LIABILITIES		
Demand deposits of individuals, partnerships, and corporations		2,846
Time and savings deposits of individuals, partnerships, and corporations		2,783
Deposits of United States Government		9
Deposits of States and political subdivisions in the United States		514
All other deposits		
Certified and officers' checks		19
Total Deposits		6,031
Total demand deposits	3,082	
Total time and savings deposits	2,950	
Federal funds purchased and securities sold under agreements to repurchase		
Interest-bearing demand notes (note balances) issued to the U. S. Treasury and other liabilities for borrowed money		
Mortgage indebtedness and liability for capitalized leases		7
All other liabilities		
TOTAL LIABILITIES (excluding subordinated notes and debentures)		6,038
Subordinated notes and debentures		
EQUITY CAPITAL		
Preferred stock	No. shares outstanding	
Common stock	No. shares authorized	5000
	No. shares outstanding	5000
		(par value)
Surplus		150
Undivided profits and reserve for contingencies and other capital reserves		235
TOTAL EQUITY CAPITAL		435
TOTAL LIABILITIES AND EQUITY CAPITAL		6,473
MEMORANDA		
Amounts outstanding as of report date:		
Standby letters of credit, total		
Time certificates of deposit in denominations of \$100,000 or more		
Other time deposits in amounts of \$100,000 or more		167
Average for 30 calendar days (or calendar month) ending with report date:		
Total deposits		6,054

Preferred stock	No. shares outstanding		(par value)	
Common stock	No. shares authorized	5000		
	No. shares outstanding	5000		(par value)
Surplus				150
Undivided profits and reserve for contingencies and other capital reserves				235
TOTAL EQUITY CAPITAL				435
TOTAL LIABILITIES AND EQUITY CAPITAL				6,473

Amounts outstanding as of report date:		
Standby letters of credit, total		
Time certificates of deposit in denominations of \$100,000 or more		
Other time deposits in amounts of \$100,000 or more		167
Average for 30 calendar days (or calendar month) ending with report date:		
Total deposits		6,054

We, the undersigned directors attest the correctness of this statement of resources and liabilities. We declare that it has been examined by us, and to the best of our knowledge and belief is true and correct.

HENRY TOWNSEND

Name

EXEC. VICE PRES. & CASHIER

Title

of the above-named bank do hereby declare that this Report of Condition is true and correct to the best of my knowledge and belief.

R.D. Carothers
Mrs. Vera Neal
Mrs. W.D. Payne } Directors

Henry Townsend
Signature

OCT. 20, 1980
Date

Lanco Insurance

Buddy Lane
864-2629



We treat you like a person.
Not a number.

GREAT AMERICAN
INSURANCE COMPANIES

Right, if you want good coverage.

Right, if you want professional service.

Right, if you want fast, fair claim settlement.

We can save you up to 20% on auto and up to 30% on homeowners insurance through Great American.

Call us for a quote today.

Mrs. Buntyn Celebrates 80th Birthday

Rice Springs Care Home residents helped Mrs. E.E. (Bonnie) Buntyn celebrate her 80th Birthday on October 17th.

Born Bonnie Bell to Charles and Dora Thompson at Ginner's Gap in northeastern Alabama, October 17, 1900, Mrs. Buntyn entered a "railroad" family. With her family, she moved to Egypt, Mississippi, as a small child. There, in Egypt, she attended school, grew, and absorbed the traditions of a hard-working Christian home. Second oldest of five children and "sandwiched" between her two brothers, Bonnie grew to be somewhat of a tomboy.

A few remembered times of those years which she shared with her own family included: the miseries of having both mumps and whooping cough at the same time when about 10; a humorous incident when she, in preparation for a punishment from her father, donned her mother's long girdele to ward off the blows and its length so exceeded that of her own clothing, her father could not spank her for laughing; the kegs of fresh fruit and nuts which that same father always managed to have for 5 youngsters at Christmas time even during lean years; and sweating through Algebra with cheat notes on her white cuffs, only to be caught and receive zero for her effort. In the latter part of her 12th year she vividly retold of her baptism in a local stock tank (called "ponds" in Mississippi) near Egypt. "Mr. Charlie's" railroad

work took the family to Okolona, Miss., during Bonnie's teen years. A big, roomy, new, two-tone grey railroad section-foreman home became the rural dwelling of the Thompson family.

World War I drew the elder brother, 17 year-old Van, to war during its first months. During the last days of that same war, Bonnie's boy friend, a pilot, crashed and died in France.

Busy days and passing years brought a fellow railroading gentleman to the Thompson home in the early 1920s. He was drawn to the lovely, vivacious young lady to whom "Mr. Charlie" introduced him. When Bonnie asked where he had his home, the gentleman replied, "Home is wherever I hang my hat!"

That gentleman, Eugene Everett Buntyn of Meridian, Miss., and Bonnie Bell Thompson were married in a large front room of her family home on June 6, 1923. Not until they applied for their

marriage license did Bonnie realize the difference in ages. 22 years! He, 44; she, 22. She never considered backing out.

During the years while playing the "remember when" game, Gene acknowledged the fact that it was Bonnie, his wife, whom he had once bounced on his knees during a much earlier visit in the Thompson home. In relation to their age difference an embarrassing incident happened at a party during their first year of marriage. A casual acquaintance, knowing nothing of Mr. Buntyn's family or personal life, approached Mr. Buntyn and asked to be introduced to his daughter.

Meridian, Miss., became the Buntyn's home. There their first born, Eugenia Elizabeth, arrived. A second child, Billie Jayne, made her appearance back in that same "big front room" of the Thompson home beside the railroad tracks outside of Okolona.

Texas was home to four of

Mr. Buntyn's brothers and sisters. Since visiting kin in Texas was a favorite family vacation through the years, it seemed best that Bonnie go there, to Del Rio, in 1944 to the dry climate for her asthma. For nine years she spent a great part of each year in Del Rio where she worked in the office and kept books for the Del Rio Laundry.

After Mr. Buntyn's railroad retirement, he and Bonnie bought a home in Okolona and moved back there in 1953. Because of his failing health, in April of 1956, they moved to Haskell to be near their son-in-law and daughter, Dr. and Mrs. Frank Cadenhead. Mr. Buntyn died and was buried in Haskell in November 1956.

Bonnie filled her life with grandchildren, helping friends and shut-ins, her church activities and Eastern Star work. Even after she lost its sight and, in time, the right eye itself, she crocheted, sewed, made ceramics and painted them, and remained

active in those activities she enjoyed.

She belonged to the First Methodist Church in Haskell for many years but in order to worship with her family of children and grandchildren, she was reinstated in the Baptist church and became active in Haskell First Baptist Church. Together, she and Mr. Buntyn shared many happy times in Eastern Star and Shriner activities.

Bonnie has lived at Rice Springs since February 22, 1978. Those who helped celebrate other than the home residents were out-of-town guests: Mrs. Gladys Johnston, Bonnie's sister from Starkville, Miss., Mrs. Jean and Suzanne Hancock, her daughter and granddaughter from Bossier City, La. Haskell celebrants were Helen Fouts, Trenie Miller, Inez Gholson, Maxine Miller, Yuvi, Jeremy, Christy, Wendy, and Billie Cadenhead.

Angel food cake and punch were served to about 120 residents and friends.

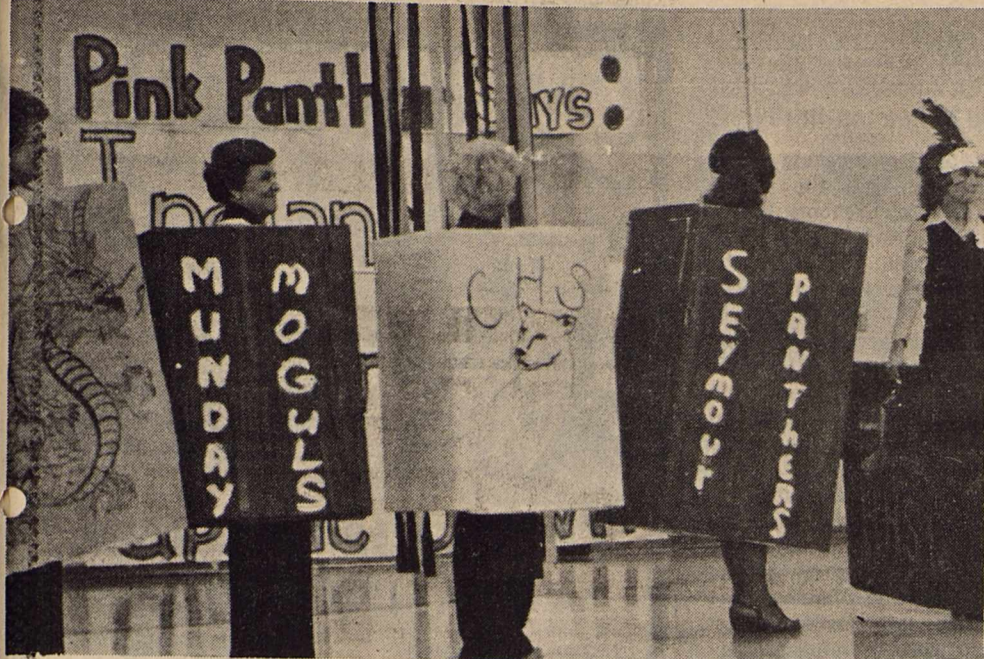

Staff Photo by Gina Jennings

SPRIT TRAIN

Loyal Moms of Haskell Indians chugged around the HHS Gym during the pep rally Thursday impersonating a locomotive in the "Spirit Train" skit performed for the students. "Brave" mothers pictured are (l to r) Jo Cox, Janice Browning, Kay Croft and Maxine Hannsz.

Look at What You're Missing!

- Ch. 2—Home Box Office (Optional)
- Ch. 3—USA Network
- Ch. 4—Local Weather and Music
- Ch. 5—KTVT Ft. Worth
- Ch. 6—KAUZ Wichita Falls
- Ch. 7—KSWO Lawton, Okla.
- Ch. 8—Trinity Broadcasting
- Ch. 9—KRBC Abilene
- Ch. 10—KTAB Abilene
- Ch. 12—KTXS Sweetwater
- Ch. 13—KERA Dallas

Ask your neighbor, who is a cable subscriber, how both of you can save money on your installation.

CENTEX CABLEVISION CORP.

Phone Enterprise 2406

Offer good only in wired areas of Haskell, Stamford and Munday.

Offer Expires October 24.

Letters To The Editor

Dear Sir,

May we take this means of saying thank you to all the people in Haskell who worked so hard to make our 40th reunion such a success. Especially do we thank Flossie Walker and Charles and Leatrice Swinson for having us in their homes; and to all of those who made the banquet so nice.

All in all it was a tremendous occasion.

I'm sure all the Seniors of 1940 join us in saying thank you again.

Sincerely
Helen and Bill Wiseman

NEW ERASER-MATE Pens by Papermate. The only pen that erases mistakes. Now available at the Haskell Free Press.



1 Day Only
Sat. Oct. 25

<p>Three Queen Size Morning Glory SLEEPERS Herculon Fabric/Earth Tone Colors Reg. \$629.95</p> <p>\$429⁹⁵</p>	<p>Two Only Morning Glory SLEEPERS With Plaid Herculon Fabric Reg. \$599.95</p> <p>\$319⁹⁵</p>	<p>Three Economy SLEEPERS Reg. \$499.95</p> <p>\$299⁹⁵</p>
<p>6 Piece Riverside Den Grouping Sofa, Loveseat, Chair, Ottoman, Coffee table, 1 end table Reg. \$2239.75</p> <p>\$1665⁰⁰</p>	<p>DeSoto Diningroom Suite 42" Oak table w/inlaid veneer oak top, 12" leaf, 4-side chairs, 2-arm chairs China Cabinet Reg. \$2595.00</p> <p>\$1950⁰⁰</p>	<p>1 Oak Virginia House Diningroom Suite China Cabinet, Round Table, 4 side chairs, 2 arm chairs Reg. \$2750.00</p> <p>\$2175⁰⁰</p>

BYNUM'S Gift Shop

Big Selection
1/2 price

Sidewalk Sale Items!
Towels Tablecloths
Bedspreads Placemats
Bathmats Pots & Pans
Stainless Tableware

2 Colors
T-Fal Cookware
20% off

All Small
Kitchen Appliances
Brand names such as:
Sunbeam, G.E., Faberware, Bunn
Plus many others!

20% off

1 Maple Sprague & Carlton
Diningroom Suite
China, Table, w/2 leaves, 4 side chairs,
2 arm chairs
Reg. \$2635.55

\$2105⁰⁰

All
Bedroom Furniture
IN STOCK
20% off

—**CARPETS**—
All Installed Over 1/2" pad
2 rolls
Sculptured Carpet
\$9⁹⁵
installed

1 roll
Sculptured Carpet
\$12⁹⁵
installed

1 roll
Plush Carpet
\$12⁹⁵
installed

Bynum's Furniture & Carpets

Haskell, Texas



Now in production.

DECADES OF GAS SUPPLY FROM TWO OF NATURE'S BEST-PROTECTED SOURCES.

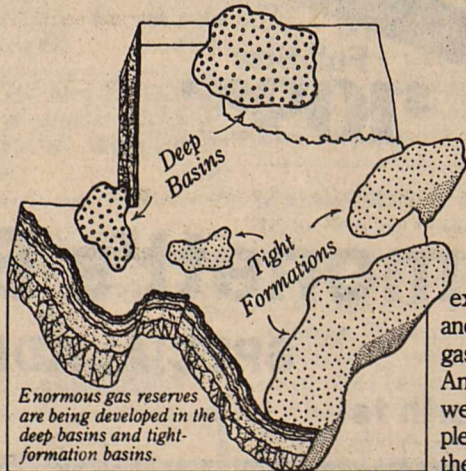

Did your mother ever hide some of her spare cash in a cookie jar, out of easy reach until she needed it?

Well, that's what Mother Nature did when she placed enormous deposits of natural gas in hard-to-reach places.

Places like the deep basins in Texas and Oklahoma, where the gas deposits were miles too deep for man to reach them.

Places like the tight basins in Texas, where formations were so tight-fisted the gas could barely flow to the wells.

Now, after spending years and millions of dollars, producers have the technology to

explore five-mile depths and speed up the flow of gas through dense rock. And high-production gas wells are being completed in the deep and the tight basins.

Many industry experts believe that each of these sources can double the nation's current proven reserves. Exciting news, because Lone Star is well situated to buy your share of this new gas for the 1980's, the 1990's and beyond.

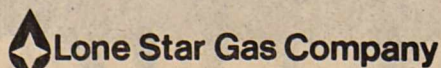

GAS. IT'S PLENTIFUL, EFFICIENT AND RIGHT FOR THE TIMES.

Rice Springs News

The feel of Autumn is certainly in the air now. Many of the residents are taking advantage of the nice cool mornings to take a stroll around the grounds and also to enjoy sitting on the porch in the afternoons to soak up the sun. One lady told me that sitting out on the porch, breathing the nice fresh air made her feel one hundred percent better.

With the feel of fall, our minds here at the home are beginning to turn to thoughts about Halloween. Plans are in the works to have a big Halloween party on the night of the 31st. At this time we would like to invite all the families of our residents to come out on that night to join in with the residents and staff in having a good time.

We've had four residents to celebrate their birthdays since I last reported the news. They were Beatrice Livengood who celebrated hers on the 8th, Hazel Branch on the 10th, Vena Ragsdale on the 11th, and Annie Jones on the 13th. We hope they all had enjoyable days.

We've also welcomed one new resident this week. He is Harvey Webb, formerly of Brownwood. We are glad that he is with us and hope that he will soon feel part of the family here.

Again our thanks go to all our volunteer people who have come out to help make our residents days go a lot better. First we'd like to thank the Trinity Baptist Church who will be conducting our Sunday morning services during the month of October, the Haskell Church of Christ, Rule First Baptist WMU, William Hodge, Martin Jacobsen, Eleanor Blohm, Haskell First United Methodist UMW, Sweet Home Singers, the

Country Bank, and Jo Simpson. New volunteers are contacting us all the time now and we welcome all volunteers to our home at any time. Without our volunteer people, things would really get boring here at times.

Our thanks also go to all the visitors that have come to the home the past couple of weeks. Our out-of-county visitors were:

Visiting Alvena Holle were Dora Marie Curry of San Antonio and Patricia Spaw of Midland.

Hazel Letz of Old Glory visited Mattie Hines, Jonnye Pumphrey and many of the other Rice Springs residents.

Melba Stowe of Olney visited her mother, Eunice Stewart.

Coming to see Edna Collins were her daughter and family, Frankie Ophus, and Nita Posey of Knox City.

Ada Snyder and Agnes Bowman of Seymour visited Ada's sister, Maggie Martin, her sister-in-law, Trudie Bush, and also Charity Bradley. Also visiting Trudie were her grandson, Earl Ray Smith of Abilene, her son and daughter-in-law, J.A. and Dean Bush of Plainview, and Joy, Bobbye, and Deanna Spalding, all of Hamlin. The Spaldings also visited Charity Bradley and Ethel Rose.

Coming to see Mattie Sammons were her son, Howell Sammons of San Angelo and Virginia Stroud of Throckmorton.

Visiting A.T. and Mattie Cook were their grandchildren and great grandchildren, Mr. and Mrs. Joe Hill, Brian and Scott, of Kermit, and Mr. and Mrs. Fred Aycock, Angela and Jennifer, of Abilene.

G.A. Bradford and Faye and Charles Cox visited their parents, Sam and Ethel

Bradford. Coming to visit Manley and Hazel Branch were Mr. and Mrs. Botch Burson of Wills Point.

Grace West of Lubbock and Ladaun L. Anderson of Houston visited Alma Cole.

Visiting Dovie Gregory were her daughters, Oleta Bevil of Stamford and Bonnie Storrs of Sweetwater, and her son and daughter-in-law, J.J. and Jean Gregory of Hurst.

Coming to visit Bill Harrell were his daughters and sons-in-law, Nettie and Raleigh Brock and Doris and Jack Slater, all of Fort Worth. The Brocks also visited his mother, Mae Brock.

Ellie Cartwright and Texie Perdue were visited by Mr. and Mrs. Danny Johnson of Stamford and Angela Fannin of Aspermont.

Coming to help Annie Jones celebrate her birthday a few days early were her daughters, Lelia Hix of Wichita Falls and Mary Jo and Eldon Price of Kermit.

Joe Ray was visited by his niece and her husband, Carol and Sylvester Thoma of Stroud, Oklahoma.

Minnie and Mike Brasher of Seymour, Paul R. and Jonathan Merchant of Weatherford, and David and Art Merchant of Fort Worth, all visited A.C. Boggs.

Marion and Mary Josselet of Brownfield visited his aunt, Flossie Rogers.

Jim and Dutch Cross were visited by their sister and brother-in-law, Grace and Sam West of Lubbock.

Lena Boedeker of Stamford visited Emma Lammert and several of the other residents.

Chic Cutwright of Honolulu, Hawaii came by to visit June Smith.

J.C. Hargrove was visited by his daughter, Christine Armstrong of Seymour.

Coming to visit Ida Phemister were Annie Collins of Joshua and Frances Davenport of Vernon.

Visitors of Jonnye Pumphrey were her son and daughter-in-law, Mr. and Mrs. Jay Pumphrey, and also Irene Roa, all of Fort Worth.

By the way, there is a great need for old sheets here to use for rags, so if you have any, please contact us or bring them by.

College News

Some 987 students were awarded degrees Aug. 16 at the North Texas State University summer commencement ceremonies.

In addition to 509 bachelor's degrees, the university granted 410 master's and 68 doctorate degrees, during ceremonies in the NTSU Coliseum.

Among the NTSU graduates was Sharon Kay Isbell, the daughter of Mrs. Mildred I. Robertson, Star Route, Haskell. She received the master of education degree in public school administration.

CANCER ANSWER LINE

Question: "Are all tumors found in the prostate cancerous?"

ANSWERline: No. The most common tumors found in the prostate gland are benign. For example, more than 50 percent of men in the U.S. over the age of 50 years have some degree of benign prostatic hypertrophy which causes enlargement, and can cause obstructions which can interfere with urination. This condition is not cancerous.

Question: "Do non-smokers get lung cancer and if so, why?"

ANSWERline: Although approximately 80 percent of the 112,000 cases of lung cancer that will be diagnosed this year will be related to cigarette-smoking, nonsmokers will develop this disease as well. Lung cancer cause has been associated with occupational hazards. For examples, miners exposed to radioactivity, and workers exposed to hot gases from tar, dust, and gas generators, and those exposed to asbestos, chromates and nickle, are at higher than normal risk of developing lung cancer. Also, if a person who faces this kind of occupational hazard is a cigarette smoker, the lung cancer risk increases above the lung cancer risk of a co-worker who does not smoke.

Question: "Can wearing dentures cause cancer?"

ANSWERline: Although scientists do not yet know what causes oral cancer, they have identified many factors that contribute to its develop-

ment. Among them are poor oral hygiene and chronic irritation such as that caused by jagged teeth, projecting fillings and ill-fitting dentures. If you experience discomfort in wearing dentures, you should ask your dentist to determine the cause and to do a thorough examination of your mouth.

Question: "If a woman has breasts of different sizes — one larger than the other or differently shaped — is she likely to get breast cancer?"

ANSWERline: It is not unusual or dangerous for breasts to be of different sizes. If,

American Cancer Society

M. D. Anderson Hospital and Tumor Institute

however, something seems changed about the size or shape of one or both breasts, it is important to check with a physician because of the possibility of breast cancer. This is why a careful monthly look and personal examination of one's breast is so important: to detect something that may not have been present a short while earlier. Free information about breast self-examination is available from the local American Cancer Society Unit. Breast self-examination only requires a few minutes each month and can do a great deal towards safeguarding a woman's health.

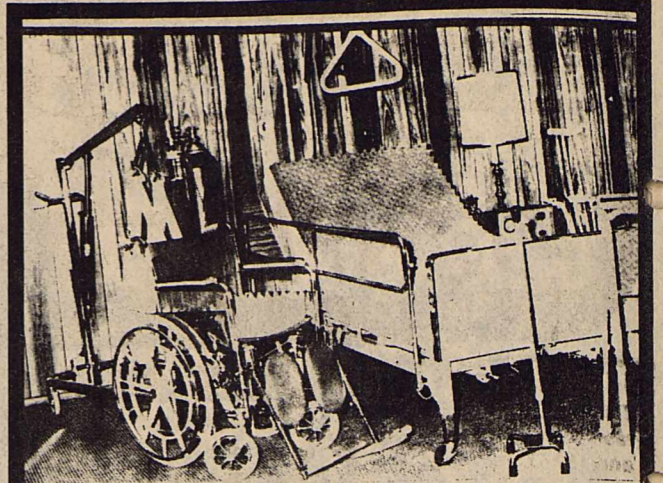

SEYMOUR MEDICAL LEASING, INC.

213 N. Washington Seymour, Texas 76380

CALL 817-888-5333 COLLECT FOR FREE DELIVERY

Joe Davis - Bobby Moorhouse

MEDICAL EQUIPMENT FOR LEASE OR SALE

IPPB BREATHING MACHINES

OXYGEN	TRAPEZE BAR
INVALID WALKER	SUCTION MACHINES
WHEELCHAIRS	PORTABLE OXYGEN
COMMODO CHAIRS	QUAD CANES
HILO HOSPITAL BEDS	PLAIN CANES

OXYGEN CONCENTRATORS

ALTERNATING PRESSURE PUMP & PADS

QUALIFIED RESPIRATORY THERAPIST ON STAFF

BY PRIVATE BILLING OR THROUGH MEDICARE

2ND ANNUAL Christmas in November Arts & Crafts Sale

Saturday, November 1

8:30 a.m. - 6 p.m.

in the home of Carol Grand 909 North 7th

Crocks (Special Orders), Pillows, Raffie Dolls, Scarecrows, All Kinds of Christmas Decorations, Calico Kitchen Accessories

Willie Address Pat Grand

Paula Everett Sandra Wallace

Save on 2001 Flotation System

The latest innovation in flotation sleep... a water-mattress containing foam cones to baffle water motion at its source. Fits standard headboards and sheets. The best combination of a water mattress and foam mattress available.

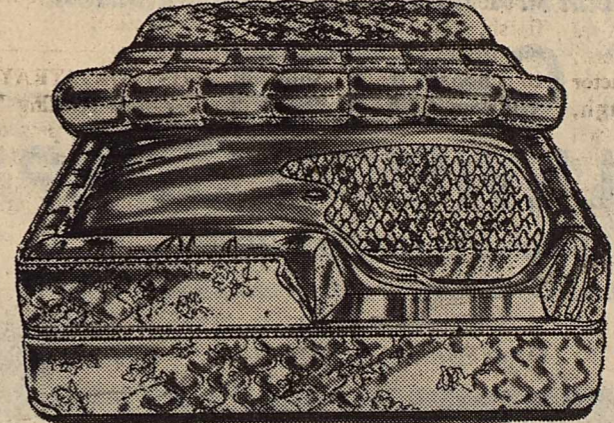

Available in All Sizes

Heater Optional With All Flotation Beds.

Sertapedic Savings Days

Serta

Full Size **\$109⁹⁵*** ea. pc.

Hurry! Serta's special suggested retail price advertised nationwide on The Sertapedic mattress and foundation will be only **\$79⁹⁵*** Twin Size, each piece

SLEEP BETTER LIVE BETTER

Amonett's Bed Shop

SPECIAL ADDITION

414 North 1st

Haskell, Texas

Heads or Tails

Western Wear

SIDEWALK SALE

SATURDAY OCT. 25

- Men's Western Shirts..... \$6.00
- Group Western Leather Belts. 50% off
- Men's Wrangler Denim Jackets. \$14.50
- Boy's Wrangler Denim Jackets.. \$8.50
- Girls Cotton Twill Jeans..... \$4.00
- Bolo Ties..... \$1.00
- Misc. Group..... 50% off

All Saddles discounted from \$262.80 to \$112.00 off

Closing out all sale boots 20-60% off

707 South Avenue E 864-3320 Haskell, Texas



Mexican Food Supper Haskell Young Homemakers

Friday, October 24

5:30 - 7:30 P.M.

High School Cafeteria

\$2.75

PER PERSON

(Children Under 12)

10¢ per year at the door.

Advance Tickets may be obtained from any Young Homemaker



SIDEWALK SALE

Saturday, Oct. 25

HASSEN'S of Haskell

BUYING? SELLING? CHECK OUT THE...

CLASSIFIED ADS

NOTICE
The Haskell Free Press reserves the right to edit and/or delete all news stories and locals for length and liability and to refuse to print anything deemed not newsworthy.

For Sale
FOR SALE: butcher calves for sale. We deliver to locker plant. Haskell County Feeders Supply. Phone 864-2011. 41tc

FOR SALE: Baby Calves, roping calves, cows and calves. We buy livestock everyday. Call us. Haskell County Feeders Supply 864-2011. 18tc

FOR SALE: Triumph 64 wheat seed. Call Ken Lane, 864-2597. 39tc

FOR SALE: One Sorrel Gelding, 3 years old. Call 743-3282, Rochester. 42-43p

FOR SALE: Brand new almond colored refrigerator and electric range. Also sofa, chair, end table and coffee table. Call 997-2138 or come by 607 Loup in Rule. 42-43p

FOR SALE: Hexagonal and square end tables with cocktail table. Brand new-\$325.00. Fruitwood finish with simulated burl top. Also two men's suits, 42 L-\$20.00 and 44 L-\$35.00. Call 997-2138 or come by 607 Loup in Rule. 42-43p

IRRIGATED SEED oats for sale. Contact R.A. Shaver, III, Rochester. 925-3527 or 925-3569. 41-44p

FOR SALE: "4430", "4020", "Big Ox", "Krause" chisel plow, "310" tandem, "Osage" wheat-\$6.00, tractor tires, misc. Doyle Baugh, 997-2186. LOST. Ladies watch with turqu. sides. 43-44p

FOR SALE: Nice Early American Couch. Phone 864-3009. 43p

FOR SALE: 15 ft. Skeeter bass boat, 85 hp Mercury motor, depth finder and trolling motor. Call 997-2361 after 5 p.m. 43c

SNOW CONES for sale. Daily 4 p.m. Mon.-Fri. 200 S. Ave. Proceeds go to Foursquare Church. 43p

FOR SALE: Antique chifaro, large Magnavox Mediterranean style console-sterio, both in excellent condition; chest type freezer. Call 864-2540. 43p

FOR SALE: 1969 Buick Sabre, 400 cubic inch motor, recent overhaul. \$500.00 or best offer. Call 997-2525 or see Jeff Denison in Rule. 43-45p

FOR SALE: Tam 101 seed wheat. Call 422-4390 or 422-4306. 43-44c

FOR SALE: Size 1016 International grain drill. Call Bill Fouts, 997-2406 in Rule. 43p

STEEL BUILDING SALE. Overstocked on certain sizes. Will sell for dealer cost. Available Slantwalls 48X16X50-\$5,992.00; 48X15X75-\$7,994.00; 48X16X100-\$9,983.00; Straightwalls 50X95-\$7,697.00; 50X16X75-\$9,881.00; 50X16X100-\$11,993.00. All buildings include 24X14 double sliding doors. These prices limited to amount in stock. Call Jim-Permanent Building Systems, Inc. Toll free 800-525-9926. 43-44p

FOR SALE: 1 KS Mattress 4 box springs set; maple head board. Also one 6 ft store chest type freezer. Call 864-3159 after 5 p.m. 43-44c

FOR SALE: 1980 Monte Carlo Chevrolet, loaded, Landel kit and radial tires. Call Paul Bill at Rule, Texas after 5 p.m. 997-2279. 43p

Miscellaneous
HAVE FORD tractor and equipment. Will plow and clean vacant lots and gardens. Call 864-2491. H.A. Sherman Sr. 22tc

JACK'S WELDING. 24 hour service. Box 383, Rochester. 817-743-3444. 32tc

CERAMICS: Finished or You Make Them. Large selection. Make selections early for Christmas. The Mud Puddle, 205 N. 1st, Haskell. 38-44c

NEW INTERNATIONAL Harvester 86 series Tractors with full 2 year warranty-Priced to Sell-See A.C. or Jerry before you buy-Richardson Truck and Tractor 864-3474. 11tc

LET US Price your next prescription. You will be glad you did. Johnson Pharmacy. 17tc

WATER WELL DRILLING: House well, Stock, Irrigation Wells, Test Holes. Call W.P. Hise, 864-3727 Haskell, Tx. (Day or Night). 7tc

INSTANT CASH for any good merchandise, modern or old. Phone 864-3197 anytime. Lackey's, Throckmorton Highway, Haskell, Texas. 36tc

WANTED: Good used furniture and appliances. We buy and sell. Lee Used Furniture 120 N. Swenson St. (one block north of red light on highway 277) Stamford, Texas. Phone 773-5608. 42tc

PAINTING SUPPLIES, samplers, DMC embroidery thread, Formby Refinishing Products, Aladdin lamp parts, wooden pieces to paint or refinish, Village Bath Products, picture frames and small gifts to choose from. Shop at Wigwag Crafts & Plants in Haskell. 33tc

ATTENTION LAND OWNERS if your land is not leased for oil. Call 817-864-3087 or 817-864-2290. 31tc

AGRICULTURAL LOANS. Assistant for farm purchasers, farm refinance, convert short term to long term, livestock and machinery. Minimum \$150,000. Call Toll Free 1-800-228-2702, American Midlands, Inc., 2945 South 132 St., Omaha, Nebraska, 68144. 35tc

BLUEBONNET CAFE, Rule, Texas. Mexican Food-Tuesday night. Catfish-Thursday Night. 41-44c

BUYING Gold and Silver in all forms. Anything marked Sterling or 10K, 14K or 18K. Also old U.S. and foreign coins. Call after 5 p.m. 864-3860. 43-44c

Shop our shelves of EVERY-DAY LOW PRICES at Johnson Pharmacy where low overhead means low prices. 11tc

NOTICE: For your insulation needs call Carter Insulation Co. of Roby. Free Estimates. Commercial & Residential. (915) 776-2727 or (915) 776-2220. 42-15p

CHECK our prices at THE DRUG STORE. We will both be glad you did. 14tc

SHOP THE Aloe Vera Corner grab box special. Selected items-\$5.00. Richardson Hallmark. 43p

NO regret, the best yet; Blue Lustre cleans carpets beautifully. Rent electric shampooer \$1. Perry Bros. 43c

Collectables
OAK DESKS
1 Bookcase Larkin-Type; 1 Roll-top Display Desk; 1 Large Flat Top (with typewriter shelf); 1 Medium Size Flat Top; A few display cabinets.
Sherman's Antiques

PHILPOT'S DITCHING SERVICE
Plastic pipe & fittings, sewer pipe. Water & gas lines run. Call Philpot's Supply & Service. 864-3010 402 North 1st

U-LOCK storage stalls. Contact Lanco Insurance. 864-2629, 864-2555, or 864-2704. 38tc

FOR RENT: One bedroom apartment. Call 864-3509. 43c

Garage Sales
LEAVING TOWN SALE: Sat. Oct. 25. One day only 9-5. Household goods, baby items, furniture, antique chifaro, chest freezer, beautiful console stereo, rugs, toys, food processor, kitchen cupboard, many more items. Come early for good selection. Stall #4, Friendly Texaco Storage, Haskell. 43p

GARAGE SALE: 703 Central Ave. 1:00 til 5:00 Saturday and Sunday, October 25 & 26. New Slalom ski, 14" new radial tire, baby clothes. 43c

YARD SALE: 1103 N. 5th. Some furniture, clothes, more items. 43c

3 FAMILY CARPORT SALE. Chairs, tables, storm-doors, bicycle and small items. No sale if raining. 8 til 5:30 Saturday. 1204 N. Ave G. 43p

YARD SALE: Lots of men's, boys and ladies clothes, dishes sewing machine, coffee tables, bedspreads and sheets. Thursday and Friday, 404 N. Ave B. 43p

BACKYARD SALE. Saturday only. 9 to 6. 907 N. Ave L. 43p

GARAGE SALE: Many household items, dishes, clothes of all sizes, carpet, 1 lazy boy recliner, junk and goodies for everyone. 704 N. H. 8:00 a.m.-5:00 p.m. Saturday only, Oct. 25. 43p

Lost & Found
REWARD-\$20.00. for a short drive shaft lost in Haskell. W.P. Hise. 43p

LOST OR STRAYED. One Hereford yearling Sun. night in northwest part of Haskell. Is a barely weaned heifer with several markings. If found call after 5 p.m. 864-3159 or 864-2923. Wayne Lehrer. 43-44c

Bus. Opportunity
AVON. Give yourself a Christmas bonus. Sell Avon. Earn good money. Flexible hours. Call collect, Doris Hale, 915-573-8625. 39-44c

OWN YOUR OWN BUSINESS. If you qualify you will own two related businesses. First, you will distribute name brands of merchandise such as Kodak, Polaroid, GE, Westinghouse, Sylvania, Ray-o-vac or Eveready. There is no selling involved. You need only service retail accounts established for you by the company. Second, you will own a related mail order film processing business. Minimum investment \$9975. Call opr 38 at 1-800-633-4588 or write Namco, 2121 Montevallo Road, S.W. Birmingham, Alabama 35211. 43p

Help Wanted
WANTED: Waitress and cook. Experience necessary. Male or female cook. Call 864-3817. Haskell Steak House. 41-43c

WANTED: Local truck driver with experience. With retirement, saving plan, dental plan, medical plan, long term disability, paid vacation and holidays. Call 817-559-2812. 7 a.m. to 9 p.m. 43-45c

NUCORP SUPPLY INC. Tye, Texas. We are now accepting applications for stable, conscientious individuals to work in our pipe yard. Various job openings. Previous experience and knowledge of pipe is preferred. Paid holidays, accrued sick leave and vacation time, group insurance plan offered. For more information call the Personnel Department 1-800-592-4445. Equal Opportunity Employer. 43-45p

For Rent
U-LOCK storage stalls. Contact Lanco Insurance. 864-2629, 864-2555, or 864-2704. 38tc

FOR RENT: One bedroom apartment. Call 864-3509. 43c

Real Estate
FOR SALE: Lake cabin, two bedroom located at Veda's Camp. Phone 864-2046, after 5 phone 864-3518 or 864-3009.

REAL ESTATE
Nice 2 bedroom home, 605 Pawnee Ave.
2 bedroom home. Lots of trees. Large garden area. 108 Sunny Ave.
140 acres Sandy Land farm in Jud Community.

Allison's Real Estate
Rule
997-2561 28tc

FOR SALE
160 acres of the best farmland in Haskell County. Two irrigation wells without pumps. \$1,000.00 per acre with 1/2 minerals. Close to O'Brien.
In Rule, 3 bedroom house on East side of Robin Avenue. Great location. Great buy at \$15,000.00. Shown by appointment only. Call us.
171 acres, 140 cultivated. \$42,000.00 Loan at 8% assumable. \$30,000 equity. Need quick sale. West of O'Brien about 4 miles on FM Road.

Counts Insurance & Real Estate
Knox City
817-658-3211

FOR SALE
Several lots behind the rest home.
60 acres of land in East edge of town.

Lanco Insurance
817-864-2629

FOR SALE BY OWNER
4 bedroom brick, large lot with trees, central heat and air-conditioning, double garage.
13th and Ave G
864-2785 35tc

FOR SALE
Two bedroom stucco (two story) on corner lot and 1/2, storm cellar, water well, large work shop, chain fence all around.
Three bedroom rock veneer, central heat-cooling, corner lot located at 807 N. Av G.
Three bedroom frame at 904 S. 2nd Street.
Two bedroom on N. 8th, worth the money.
Two bedroom frame on large corner lot, 1406 N. Av H.
Small two bedroom on corner lot, 805 N. Av K. \$10,000.00.
List with me, I sell.

Stanley Furrh
409 1/2 S. 1st
Phone 864-2576 1tc

FOR SALE
3 bedroom, 2 bath frame, fenced yard, new 2 car carport and large storage building. Nice Location. \$24,750.
Large 4 or 5 bedroom on nice corner lot, two baths, fenced yard, water well. Good buy, possession on closing.
3 bedroom, 1 bath frame with new siding. Priced to sell at \$21,500.
Large 2 bedroom on Avenue M. Has one bath & large utility, den combination. \$22,500.
Two bedroom, 1 large bath frame. Close in on Brick Street. \$16,000.
3 bedroom, 2 1/2 bath on 4 acres. Extra large family room with fireplace. Double garage and fenced yard.

FOR ALL YOUR GENERAL PLUMBING NEEDS
Call Philpot's Supply & Service Center.
864-3010 402 N. 1st

SIMPSON'S ELECTRONICS
Magnavox & All Major Brands Repaired.
Located in Boggs & Johnson East Side of Square TV & Stereo Repair VHF & UHF Antennas
Phone 864-2346

FOR SALE
Registered Hereford Bulls. Good blood lines. Guaranteed to be sound.
BILL COX
864-3290 or 864-2877. 43tc

THE HARTSFIELD AGENCY
INSURANCE-REAL ESTATE-LOANS
817-864-2665
417 S. FIRST ST. HASKELL
42-43c

Real Estate
FOR SALE
3 bedroom, 2 bath rock veneer, central heat and air, close to school North Av G.
2 story brick, 3 bath, 4 bedroom, central heat and air on three lots in Rule.
Small acreage north of town, three bedroom, bath, cellar, barns and fenced for horses, thirteen pecan trees.
3 bedroom frame, 1 bath, carpeted and immediate possession.
3 bedroom frame, bath, carport and storage shed.
2 bedroom frame, bath, central heat on two lots, Northside.
2 bedroom frame, bath, new carpet, on Southside.
Station location North First 193' frontage.
Down town business bldg. on Northside.
Church Building, North Third.

Frances Arend Real Estate
408 N. First
864-3880 864-3156
DOYLENE DUNNAM
864-2814
BOB DULANEY
864-3336 43c

Need "COOL" Cash Use Classifieds

Steel Toe Safety Boots.
Oil Tan & Ruff Outs.
Get 'em at 20% Savings at Lane Apparel

Inventory Liquidation
Sale going on at Haskell Trade Mart.
Check often for marked down prices.
Haskell Trade Mart
Used Color TV's For Sale Cheap
Anderson Tire Co.
206 S. Av E 864-2900

ELECTRIC SEWEROOTER
Cleans clogged pipes, drains, sewers. No digging. No damage.
Philpot's Supply & Service
402 North 1st 864-3010

PUMPS
Irrigation-Domestic Formation Testing Well Drilling
We pull & repair all makes.
REA PUMP CO.
Haskell, Texas
Call 864-3372 after 8 p.m.

New & Used Color & BW TV
Amonett & Amonett Radio & TV
864-2870 Haskell

Salvage Sale
All Day Friday
Corner of 8th and J Haskell
Hoover Construction
Kitchen Cabinets, Sinks
Commodore, Faucets, Heaters
Medicine Cabinets 43c

ATTENTION
Place your orders now for Calendars, Pens, Pencils & Other Speciality Items.
Phone 864-3860 or Contact Richard Albus

FOR SALE
Registered Hereford Bulls. Good blood lines. Guaranteed to be sound.
BILL COX
864-3290 or 864-2877. 43tc

FOR SALE
Registered Hereford Bulls. Good blood lines. Guaranteed to be sound.
BILL COX
864-3290 or 864-2877. 43tc

FOR SALE
Registered Hereford Bulls. Good blood lines. Guaranteed to be sound.
BILL COX
864-3290 or 864-2877. 43tc

FOR SALE
Registered Hereford Bulls. Good blood lines. Guaranteed to be sound.
BILL COX
864-3290 or 864-2877. 43tc

FOR SALE
Registered Hereford Bulls. Good blood lines. Guaranteed to be sound.
BILL COX
864-3290 or 864-2877. 43tc

FOR SALE
Registered Hereford Bulls. Good blood lines. Guaranteed to be sound.
BILL COX
864-3290 or 864-2877. 43tc

Public Notice
PUBLIC NOTICE
At its meeting on Oct. 14, 1980, the City Council of the City of Haskell adopted a Fair Housing Ordinance and a Citizen Participation Plan.
The purpose of the Fair Housing Ordinance is to prevent discrimination in the sale or rental of housing, in the financing of housing, and in the provision of brokerage services. The ordinance also provides for referral to the Fair Housing/Equal Opportunity Division of the Fort Worth Regional Office of HUD, and directs low income individuals and families to available legal counsel when filing a private suit.
The Citizen Participation Plan identifies a process to be followed by the City in participating in the HUD Community Development Block Grant Program.
Both documents are available at City Hall.
Desmond Dulaney
City Secretary 43c

Card of Thanks
CARD OF THANKS
We want to thank the people of Haskell and Jones Co. for everything they did for us when our home exploded. It's at a time like this that you realize that your family and friends are more precious than all the material things in the world. Frances and Paul Fischer. 43p

Card of Thanks
CARD OF THANKS
We the Parents of Rodney Dale Lacey wish to express our heartfelt Thanks for the kind deeds done for us during the time of Rodney's accident. For being with us during the time when we really needed someone. For the calls, the food brought to our house, for the ones that donated blood, for the fund and also the special offerings. For the pastors who came to Abilene to be with us and all the Special Prayers that were said. It is wonderful to live in a town like Haskell and having so many kind people. God Bless You. Mr. and Mrs. Herman Lacey.

"Good Neighbor"
For all your insurance needs see:
Brian Burgess
111 N. Av E
864-3250
STATE FARM INSURANCE COMP. NIES

We Cure & Smoke Pork.
Kirksey's Locker
849-3051
Throckmorton, Texas 40-43p

SEE KTAB Channel 32 and the DALLAS COWBOYS on your TV with TACO/JERROLD UHF Antenna available from SIMPSON'S ELECTRONICS 864-2346

WANTED
Truck driver and yard hand.
Apply in person at
McTid's, Inc.
105 North First
Haskell, Texas 43c

WANTED
Truck driver and yard hand.
Apply in person at
McTid's, Inc.
105 North First
Haskell, Texas 43c

WANTED
Truck driver and yard hand.
Apply in person at
McTid's, Inc.
105 North First
Haskell, Texas 43c

WANTED
Truck driver and yard hand.
Apply in person at
McTid's, Inc.
105 North First
Haskell, Texas 43c

WANTED
Truck driver and yard hand.
Apply in person at
McTid's, Inc.
105 North First
Haskell, Texas 43c

WANTED
Truck driver and yard hand.
Apply in person at
McTid's, Inc.
105 North First
Haskell, Texas 43c

WANTED
Truck driver and yard hand.
Apply in person at
McTid's, Inc.
105 North First
Haskell, Texas 43c

WANTED
Truck driver and yard hand.
Apply in person at
McTid's, Inc.
105 North First
Haskell, Texas 43c

WANTED
Truck driver and yard hand.
Apply in person at
McTid's, Inc.
105 North First
Haskell, Texas 43c

Inflation - Fighting FOOD IDEAS
Here's a flexible recipe that can span the seasons and fill out a meal marvelously. It uses low-cost, high-quality American grown rice. It calls for juicy, fresh tomatoes, but the canned variety can do. You might substitute parboiled or brown rice, increasing beef broth to 1-1/2 cups and vary the rice-cooking time according to package directions.

RICE 'N' TOMATOES
1 cup uncooked rice
1/2 cup chopped onions
2 tablespoons butter or margarine
1 cup beef broth
1 can (14-1/2 to 16 ounces) tomatoes, cut up or 3 medium, fully ripe tomatoes, chopped
1 teaspoon salt
1/4 teaspoon seasoned pepper
Cook rice and onions in butter until rice is golden, about 20 minutes. Add broth, tomatoes, and seasonings. Heat to boiling, stir once, reduce heat, cover, and simmer about 18 minutes, or until rice is tender and liquid is absorbed. Fluff lightly with a fork. Makes 6 servings.

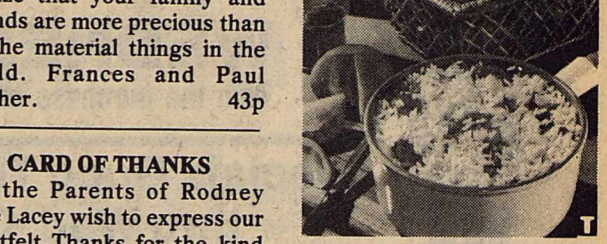

FOR SALE
Registered Hereford Bulls. Good blood lines. Guaranteed to be sound.
BILL COX
864-3290 or 864-2877. 43tc

FOR SALE
Registered Hereford Bulls. Good blood lines. Guaranteed to be sound.
BILL COX
864-3290 or 864-2877. 43tc

FOR SALE
Registered Hereford Bulls. Good blood lines. Guaranteed to be sound.
BILL COX
864-3290 or 864-2877. 43tc

FOR SALE
Registered Hereford Bulls. Good blood lines. Guaranteed to be sound.
BILL COX
864-3290 or 864-2877. 43tc

FOR SALE
Registered Hereford Bulls. Good blood lines. Guaranteed to be sound.
BILL COX
864-3290 or 864-2877. 43tc

FOR SALE
Registered Hereford Bulls. Good blood lines. Guaranteed to be sound.
BILL COX
864-3290 or 864-2877. 43tc

FOR SALE
Registered Hereford Bulls. Good blood lines. Guaranteed to be sound.
BILL COX
864-3290 or 864-2877. 43tc

FOR SALE
Registered Hereford Bulls. Good blood lines. Guaranteed to be sound.
BILL COX
864-3290 or 864-2877. 43tc

FOR SALE
Registered Hereford Bulls. Good blood lines. Guaranteed to be sound.
BILL COX
864-3290 or 864-2877. 43tc

FOR SALE
Registered Hereford Bulls. Good blood lines. Guaranteed to be sound.
BILL COX
864-3290 or 864-2877. 43tc

FOR SALE
Registered Hereford Bulls. Good blood lines. Guaranteed to be sound.
BILL COX
864-3290 or 864-2877. 43tc

FOR SALE
Registered Hereford Bulls. Good blood lines. Guaranteed to be sound.
BILL COX
864-3290 or 864-2877. 43tc

FOR SALE
Registered Hereford Bulls. Good blood lines. Guaranteed to be sound.
BILL COX
864-3290 or 864-2877. 43tc

