

COTTON GRAIN CATTLE

THE HASKELL

FREE PRESS

25¢
12 PAGES
Plus Insert

"HASKELL—A GOOD PLACE TO VISIT; A BETTER PLACE TO LIVE"

VOLUME NINETY-FIVE HASKELL, TEXAS, 79521, JUNE 11, 1981 NUMBER TWENTY-FOUR



ZONE III WINNERS

Pictured are winners at the Zone III Trapshoot held in Vernon on May 30-31. Front row l to r: Terry Brogdon, Wichita Falls; W. E. Wooten, Haskell; Pat York, Stamford. Back row: Don Dunn of Hawley; Gary Womack, Haskell; Freido Rayland, Wichita Falls; Leroy Hay, Gainesville; Nickie Jeter, Wichita Falls; and Don Comedy, Haskell.

Several shooters from Haskell and the immediate area won titles at the Texas Zone III Trapshooting Tournament held May 30 and 31 in Vernon. W. E. Wooten of Haskell

took the Zone Singles Championship, beating Terry Brogdon of Wichita Falls and Pat York of Stamford in three shootoff rounds, after all three tied with 195x200.

York took the Zone A trophy, while Haskell Shooter Don Comedy took the Class C title with a score of 185x200. Gary Womack of Haskell was the Zone Jr. Champion, breaking 185x200.

Wooten also won the Class AA Doubles trophy, with 92x100, and

was High-Over-All Runnerup, scoring a 377x400.

Several shooters from Haskell and the area are attending the Texas State Trapshooting Tournament which began Wednesday, June 10, and will continue through Sunday, June 14. The tournament, an annual affair, held this year in San Antonio at National Gun Club, will offer trophies and prizes worth some \$35-40,000, with shooters firing at some 1100 targets apiece during the five day event.

Co. Commissioners Ask For Resignation Of County Judge

In a three to one vote, the Haskell County Commissioners Court voted Monday to ask for the resignation of County Judge John Wayne McDermott. The resolution presented by Commissioner Ray Perry reads as follows:

"Let it be resolved by the Haskell County Commissioners that due to the frequent and extended absences of County Judge John Wayne McDermott from his office, that the duties of the office of County Judge are not being properly carried out by Judge McDermott.

The County Commissioners of Haskell County, therefore, request the resignation of John Wayne McDermott as County Judge of Haskell County, So that another person might be appointed who will be able to properly discharge the duties of the office of County Judge."

The motion made by Commissioner Perry, was seconded by Commissioner Bud Turnbow. Commissioners Perry, Turnbow, and Thelma Edwards voted for the motion. Commissioner C. E. Tidwell voted against the motion.

John Wayne McDermott was hospitalized in Lubbock undergoing tests when the resolution was adapted.

He told the *Free Press* Tuesday, "I plan to be back home next week and will discuss the matter with members of the Court."

In other business, a rate increase

for General Telephone was discussed. Commissioner Perry made the motion that the Court go on record as opposing the increase. The motion was seconded by

Commissioner Turnbow. Thelma Edwards, Judge Pro Tem, presided at the meeting.

The next regular meeting of the Court is scheduled for June 23.

Fort Griffin Fandangle Production Starts June 18

The happiness and joys—the trials and tribulations of the time long past will once again be portrayed in music, song and dance at the Fort Griffin Fandangle in Albany on June 18, 19, 20, and 25, 26 and 27th.

Since 1938 the townspeople have presented this action-packed pageant of actual and imagined events in the Albany and Fort Griffin area that took place in the 1800's. Longhorn cattle, buffalo, horsedrawn wagons, an authentic replica of the Butterfield stage coach and scores of local singers and dancers entertain audiences from the state and nation in the annual two hour extravaganza.

The production is acted out in music and dance as the two narrators spin stories based on recollections of old timers as well as actual events that took place in and around the rowdy frontier town of Ft. Griffin from 1867 to 1881. The settling of the country before Griffin that was fought with Indian troubles, barn-raising, wedding parties, cowboys and cowgirls is depicted in realistic and surrealistic settings.

The two hour spellbinder begins at dusk each evening following barbeque on the courthouse square and an optional tour of the town's fabulous historic district—including the recently opened Old Jail Foundation Art Museum.

Tickets are available to the public and may be obtained by writing the Fort Griffin Fandangle, Box 185, Albany, Texas 76430 or by calling area code 915-762-3642 or 915-762-2525.

Economic Development Meeting Set June 16, 7:30 P.M.

Representatives from the Haskell Chamber of Commerce met with the City Council to discuss the area economic development study recently begun by the Chamber.

Prospects for attracting small industry appear favorable, and the Mayor and Council assured the

group of their cooperation in developing industrial sites.

The group also discussed the potential for expansion of existing small industries in the area that contribute to the economy.

The second meeting on economic development, sponsored by the

representatives were Sue Pate, Bill Lane and Gene Long.

The proposed use of Revenue Sharing funds was discussed at the public hearing.

A new street light contract with WTU was also approved.

Two alternate members were appointed to the Zoning Board of Adjustment. They are Sue Pate and Charles Thornhill.

All Council members were present at the meeting. John Fouts also attended the meeting.



DOING IT THE HARD WAY

Last week the *Free Press* ran a picture of a modern combine harvesting wheat. Shown is a 1948 AC combine operated by Joe Cortez. The wheat is in a 16 acre field owned by Cortez and Raymond Andrada.

Local Church Announces Reopening

After being inactive for almost 18 months, the Central Baptist Church announced that they are once again conducting services.

Sunday School will begin at 10 a.m. with Morning Services at 11 a.m. Evening Services and Wednesday Prayer Meeting will start at 7 p.m.

The Rev. Bob Greene of Stamford is the new pastor. Everyone is invited to attend.

weather
By Sam Herren
June 1-9

TEMPERATURE

Hi 95° 8th*
Lo 62° 14th

RAINFALL

Total 0.85
Total to Date 13.26
Normal to Date 10.15

* 1 p.m.



COOLING OFF

These kids are cooling off in the City Swimming Pool Monday afternoon in 100 degree weather. The pool is opened from 1 til 5 p.m. Monday, Tuesday, Friday and Saturday. Ladies night is on Tuesday nights from 5-7 p.m.

Photo by Bill Comedy



Stewart, McMullan Wed In Double Ring Ceremony

Sarah Kay McMullan became the bride of Eddie Gene Stewart in a double-ring candlelight ceremony Saturday, June 6th at 7:30 p.m. in the United Methodist Church, in Ozona, Rev. Larry Bailey, pastor officiated.

The bride is the daughter of Mr. and Mrs. Frank McMullan, Jr. of Ozona. The bridegroom is the son of the late Mr. and Mrs. James Allen (Jake) Stewart of Haskell. Kay is the granddaughter of Mr. and Mrs. Lowell Hankins of Rocksprings.

The bride, given in marriage by her father, chose a traditional white wedding gown. The chiffon gown with alencon lace bodice and spaghetti straps was topped with a removable alencon lace balero jacket. The long chiffon sleeves were accented with alencon lace cuffs. The A-line chiffon skirt falling from the lace bodice had a semi-chapel length train. Her semi-cathedral illusion veil fell from a camelot headpiece with lace medallions on cap. Tiny pearls accenting jacket front, sleeves and head dress. She carried a bridal bouquet of white silk catalpa orchids, camellias, dogwood, forsythia and spring blossoms backed with ivy. The bride carried an heirloom lace handkerchief belonging to her great-grandmother, Mrs. S.S. Boutwell of Terrell.

Maid-of-honor was Denise Deaton of San Antonio. Bridesmaids were Margo Smith of Carlsbad, New Mexico; Cathy Price of Houston; Tertia McVay of Van Horn; Dorothy Sybert of Lubbock; Christy Fryar of Big Spring; and Lida Tillman of Del Rio. Bridesmaids wore royal blue chiffon dresses and carried bouquets of long stem silk iris and spring blossoms.

Providing the nuptial music were Mrs. Bud Cox, organist and Miss Twyla Walker, vocalist, and niece of the groom, who sang "The Lord's Prayer" and "There is Love". Best man was Gary Cobb of Lubbock, and groomsmen were Tim Everett of Haskell, Terry Chapman of Norman, Oklahoma, Dr. R.L. Cobb of

Midland, Keith Chapman of Georgetown, Bob Aycock of Haskell, and Cliff McMullan, brother of the bride. Ushers were Joe Fincher of Haskell; Eddie Douglas of Lubbock; Gaylon Jernigan of Mullin; Terry Arnold of Andrews.

The alter was banked with palms and centered with a large arrangement of white daisies, stock, spider mums and baby's breath, tiers of candleabra, tied with bouquets of fern and white blossoms. Votive candle arrangements marked the pews.

The wedding reception was held at the Circle Bar Solarium. Mrs. Lowell Hankins, grandmother of the bride, presided at the registry table. An antique silver

pitcher, belonging to Judge and Mrs. Charles E. Davidson, great-grandparents of the bride, held an arrangement of stock, daisies and stephanotis. The bride's table was centered with a bridal arrangement of white spring blossoms in a large silver epergne. The tiered wedding cake was topped with a basket iced and filled with spring flowers. The groom's cake was embossed with symbols of the building industry. A champagne fountain centered a

Mr. and Mrs. Virgil Cobb, Mr. and Mrs. Joe Davis, Mr. and Mrs. Frankie White, Mr. and Mrs. Danny Stewart, Mrs. Bob Aycock, Mrs. Tim Everett, and Jimmy Aycock, now of Denton.

Members of the house party were Mmes.: Bill Morris of Sonora, Buster Deaton, Charles E. Davidson, Joe Couch, Ricky Webster, Lou Haire, all of Ozona; Curtis Clopton of Three Rivers, Mrs. T.C. Conner of Ozona, also Misses Lucy Morris of Sonora, Yvette Valdez of Lubbock, Michelle Couch, of Ozona and Tonja Walker of Plano.

The bride is a graduate of Ozona High School and Texas A&M University and is owner-operator of the Lubbock Brokerage Company. The groom is a graduate of Haskell High School and attended Angelo State University. He is a sub-contractor for Bob's Ready-Built Homes in Lubbock, where the couple will be at home following a Ruidoso honeymoon.

Other Haskell residents attending the wedding were Mr. and Mrs. Jack Chapman,

The rehearsal dinner was held in the terraced garden at the home of Mr. and Mrs. Bob Bailey. Assisting them were Mr. and Mrs. Jim Bob Bailey, Mr. and Mrs. Bob Walker of Plano, Mr. and Mrs. Virgil Cobb of Haskell, Mr. and Mrs. Gary Mitchell, Mr. and Mrs. T.C. Conner, Mr. and Mrs. Tite Bishop, Mr. and Mrs. Otis Holt, Mr. and Mrs. Tom Davidson, Mr. and Mrs. Steve Sessoms and Lou Haire.

Mrs. Billy Carson and Mrs. Jerry Lay hosted the bridesmaids' luncheon Saturday at the Carson home. Bridesmaids and relatives enjoyed a beautifully appointed luncheon. Blue and white floral arrangements decorated the entertaining rooms and the hostesses presented the bride with a wedding album.

Mr. and Mrs. Travis Soloman, Jr. are announcing the engagement and approaching marriage of their daughter, Leisha to Barry Keith Shaw, son of Mrs. Bob Ritter and Mr. Charles Shaw of Oklahoma City, Oklahoma. The bride-elect is a graduate of Haskell High School and attended the Dental Assistant Program at TSTI. The prospective bridegroom is a graduate of Paint Creek High School and is employed by Santa Fe Railroad. The wedding is planned for July 11 at 7:00 p.m. in the Haskell Assembly of God Church.

Sanders Reunion Held Recently

Children, grandchildren and great-grandchildren of Mrs. Jack Sanders and the late Mr. Sanders, long-time residents of Weinert, met Saturday and Sunday, June 6 and 7, 1981 in the Haskell City Park for their seventh annual reunion.

All eleven of the children were there except Eva of Irving. The day was of utmost importance to those attending. Prayers, fellowship, and memories made one realize the importance of such a gathering. Lots of picture taking, visiting and special fun was enjoyed by all those in attendance. One special part of this reunion was the celebration of the birthday of Dudley Phelps, of Haskell and the anniversary of Rocky and Vicki Sanders of Stamford which both fall on June 6. A special cake was bought for them and very special gifts selected for each of them.

Jack and Sallie Sanders were married in Weinert August 7, 1921 and have resided there most of their lives. All of their eleven children attended school there.

Present for the reunion this year were: Mr. and Mrs. Dudley Phelps of Haskell; Mrs. Jack Sanders, mother, Mr. and Mrs. B.D. Kirkland and Jackie D. of Ft. Worth; Mr. and Mrs. Bill Maupin, Susan and Loretta of Odessa; Mr. and Mrs. Oman Sanders and granddaughter Karmen Key of Coleman; Mrs. Darwin (Ethelyne) Slade of Eagar, Arizona; Mrs. Scarlett Brazell, Edwin and Teresa of Cross Plains; Mr. and Mrs. Jacky Sanders, and Ricky of Irving; Mr. and Mrs. Kenneth Campbell and Karen of Haskell; Mr. and Mrs. Rocky Sanders, Shawn and April of Stamford, Mr. and Mrs. Andy Sanders, Lesa and Tina of Cross Plains, Mr. and Mrs. Ricky Carouth, ReNetha and Crystal of Cross Plains, Mr. and Mrs. Walter Cox, Brenda, Deborah and Junior of Dangerfield. Also friends, Mrs. Reba Chaney and Jennifer of Haskell, Doyle Mitchell of Haskell, Ricky

Thomas of Cross Plains, Tommy Lambright of Cisco and Tina Ott of Stamford.

Several recognitions were mentioned. The oldest person attending was Mrs. Jack Sanders, the mother of Weinert. The youngest was Crystal Carouth, daughter of Mr. and Mrs. Ricky Carouth and granddaughter of Mr. and Mrs. Andy Sanders all of Cross Plains. Mrs. Darwin Slade of Eagar, Arizona traveled the farthest to come to the reunion.

It is hoped that each year relatives and friends of the Sanders family can meet and memorialize the people in whose honor these happy get-togethers are held. Our aim is to preserve a touch of yesterday's pleasure for another generation.

Around Town

Mr. and Mrs. Slover Bledsoe spent a few days last week in the home of their son, Philip Bledsoe and family in Fort Worth. While they were there they all attended the funeral of Mrs. Slover Bledsoe's brother, Doc Patterson in De Soto.

Mr. and Mrs. Gene Leonard and children, Shelby and Lee of Kemp have been visiting Mr. Leonard's parents, Mr. and Mrs. Jess Leonard.

Mrs. Marguarite Jordan of San Antonio has been visiting her sister, Nettie McCollum.

Attending graduation exercises for Flint Nanny from Odessa High School at the Ector County Coliseum were his grandparents, Mr. and Mrs. Charley Redwine and Mr. and Mrs. Otho Nanny, his father Joel Nanny and Mrs. Nanny, his uncle W. O. Nanny and Mrs. Nanny, all of Haskell. Over six hundred seniors graduated from OHS. Flint is the son of Mr. and Mrs. Vern Foreman, Odessa. He will be employed by Foreman Electric this summer and this fall will attend Vocational Mechanical School at Odessa Junior College.



Births

Mr. and Mrs. Larry Walton of Haskell announce the birth of a daughter, Haley Diane Walton, born May 26 at 8:59 p.m. at Hendrick Hospital in Abilene. She weighed 8 lbs 10 1/2 oz., and was 21" long. Grandparents are Mr. and Mrs. Glenn Walton of Paint Creek and Mrs. R.L. Bounds of Stamford.

Mr. and Mrs. Robert Ondra Marshall of Stamford, are proud to announce the birth of a son, Christopher Dawayne Marshall, born June 9, 1981 at the Haskell Memorial Hospital in Haskell. He weighed 6 lbs. and 14 oz.

Mr. and Mrs. Dan Leroy Sheets of Rochester are proud to announce the birth of a daughter, Elizabeth Dan'l Sheets, born June 8, 1981 at the Haskell Memorial Hospital in Haskell. She weighed 7 lbs, 1 1/2 oz.

Mr. and Mrs. Johnny Hernandez of Seymour are proud to announce the birth of a son, Johnny Hernandez, Jr., born June 5, 1981 at the Haskell Memorial Hospital in Haskell. He weighed 6 lbs, 7 1/4 oz.

Mr. and Mrs. James Everett Meadows of Stamford are proud to announce the birth of a son, Erick Wayne Meadows, born June 2, 1981 at Haskell Memorial Hospital in Haskell. He weighed 7 lbs., 5 3/4 oz.

Mr. and Mrs. Kent Lee Doyle of Throckmorton are proud to announce the birth of a son, Ryan Lynn Doyle, born June 2, 1981 at the Haskell Memorial Hospital in Haskell. He weighed 7 lbs, 13 1/2 oz.



MRS. EDDIE GENE STEWART
... formerly Sarah Kay McMullan

McMillion Annual Family Reunion Held In Haskell

The children, grandchildren and great-grandchildren of the late Eva and Willard McMillion met Saturday and Sunday June 6-7 for their annual reunion.

They met Saturday evening in the Ted Jetton home in Weinert. Everyone enjoyed being together and reminiscing about days gone by.

Sunday the family gathered at the Haskell National Bank Community Building. Morning worship services were begun at 10 a.m. Bill Jetton directed the song service, Dan McMillin brought the lesson.

A letter from Vallie Kimbrough, a faithful cousin that always attended the get-together, was read. She was ill and unable to attend.

Kelly and Bret Frantz each gave talks and Scripture from the Bible on Love. They talked about the meaning of a family with strong ties and love for one another.

The noon meal was catered

and enjoyed by all. Special guests were Joe Fraley, from Rising Star, his sister Verne Tatum, brother and sister and old friends and family of Gladys Fraley and Claudia and Harlis Allison.

Hospital Notes

ADMISSIONS
MEDICAL: Modena Lewis, Rule; Cindy Cantu, Stamford; O.E. Nuckles, Haskell; John Lockhart, Rule; Eugene George, Haskell; Jean Turnbow, Haskell; Ollie Holland, Haskell; Helen Matsiak, Rule.
ACCIDENT: Jackie Coker, Haskell; Ellis Lewis, Rochester.

DISMISSALS
Karon Gray, Ethel Adkins, Sybil Greenwood, Craig Buerger, Ann Calhoun, Emily Thigpen, Jackie Doyle, Thomas Bird, Carol Burt, Henry Vojkufka, Barbara Jackson, Samuel Kelson.

Ida Phemister was brought in a wheel-chair by her son to visit with her nieces and nephews.

Pictures were made in the afternoon and singing groups were enjoyed by all.

In the business meeting, the family discussed the purchase of song books for the reunion. The next reunion was set for the second weekend in June, 1982.

Families attended from San Angelo, Lubbock, Andrews, Gunter, Sherman, Dallas, Holliday, Wichita Falls, Brownwood, Rising Star, Weatherford, Haskell and Weinert.

ERASERMATE TW200 pen by Papermate. Erasable ink pen that contains a unique and patented ink that can be erased with any standard eraser. Refillable and retractable. Perfect for the business man or business woman. *Haskell Free Press*

SPECIAL

SPECIAL

SALE

<p>Better Sportswear Broken Styles & Sizes 1/3 off</p> <p>Blazers & Skirts New textured fabric 1/3 off</p> <p>Pants A great group — cool colors Sizes 8 to 18 1/3 off</p> <p>Blouses A nice selection. Reg. sizes 1/3 & 1/2 off</p> <p>Panty Hose Discontinued Styles Reg. \$3.50, \$3.00, \$2.25 Now \$1.75, \$1.00, 75¢</p>	<p>Jr. Jeans Select group \$20.00</p> <p>Jr. Blouses and Knit Tops \$8.00 to \$18.00</p> <p>Sportswear Broken Groups 1/3 & 1/2 off & LESS</p> <p>Dresses Great Bargains Reg. & Jr. Sizes 1/3 - 1/2 off Some LESS</p>
---	--

THE Personality SHOPPE

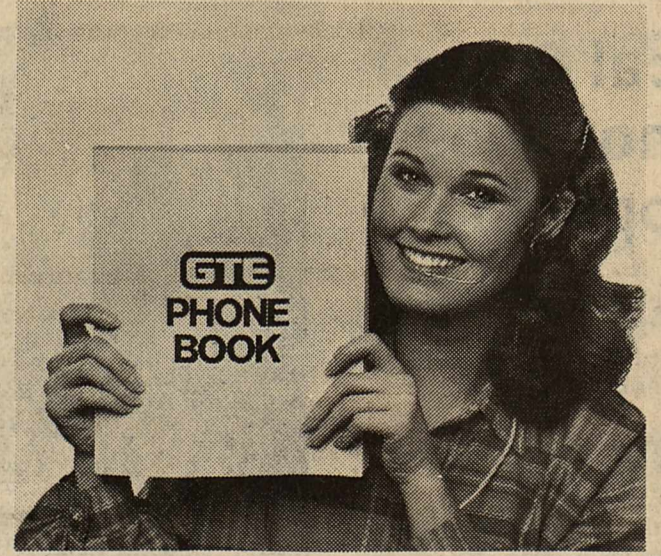

Help us write the book again.

Your new telephone directory is going to press very soon. So now's the time to make any changes you'd like in the way you're listed.

Is your name shown the way you want it to be?

Would you like a listing for another member of your household (your spouse or kids or relatives or in-laws)?

If you'd like to make any changes or add a dual name listing, now's the time to do it.

Just call our business office and find out what the charges are, if any.

GTE

GENERAL TELEPHONE

HASSEN'S - HASKELL

Weekend Specials — Prices good for Thursday, Friday and Saturday Only

An excellent Selection of

Ladies' Sandals \$10.00

Sizes 5 to 10

Fashion Blouses \$8.00

•for Cool Summer Wearing
•All Sizes •Never Iron

One Group

Ladies' Knit Tops \$5.00

•S•M•L
•Never Iron •Poly/Cotton

Levi & Wrangler Men's Blue Denim Jeans \$12.88

•Never Iron •All Sizes

Men's

Slip-on Shoes \$16 & \$19

•by Rand Values to \$39

Ladies' Jump Suits 1/2 price

•The ideal vacation apparel

College News

Western Texas College

Renae McBroom of Haskell is among the students and recent graduates of Western Texas College attending the Phi Theta Kappa National Honors Institute at the State University of New York at Purchase, N.Y., June 7-13.

Accompanying the students will be Drs. Duane and Mary Hood, faculty sponsors of the Psi Zeta chapter of Phi Theta Kappa at WTC.

The group will travel by car, visiting the Appamatow Courthouse, Freedom Square in Philadelphia and Washington, D.C., enroute. They will also visit Henry Horton State Park near Nashville, Tenn., to see the WTC golf team play in the NJCAA national tournament.

In New York City, the PTK members will see stage shows, take a boat ride up the Hudson River and visit the Statue of Liberty and will have time for additional sightseeing. The programs of the Honors Institute will include lectures, seminars and a talent show.

Phi Theta Kappa is a national honor fraternity for students in junior colleges and offers its members opportunities for unusual educational programs at the annual Honors Institute.

Rick Lindsey of Haskell received an Associate in Applied Science Degree with a major in Mid-Management, from West Texas College's Haskell Extension on May 21. He was on the Dean's List with a 3.26 grade point average. Lindsay is now working towards an Associate of Arts Degree at WTC in Snyder.

San Angelo State

An Old Glory student attending Angelo State University in San Angelo was among 397 students to receive degrees during spring commencement at the University.

Pedro Castro received a bachelor of science degree majoring in pre-med.

Graduates heard Texas Attorney General Mark White during the ceremonies in the physical education building at ASU.

Debra Robertson Hollingsworth, daughter of Mr. and Mrs. Billy J. Robertson of Weinert, was among 397 graduating from Angelo State University with a BBA in Marketing. Graduation exercises were held May 15, 1981.

West Texas State

Bachelor's and master's degrees have been conferred upon 880 candidates for graduation at West Texas State University.

During commencement ceremonies, 751 graduates received bachelor's degrees and 129 were presented master's degrees.

Graduates from Haskell include Mona C. Bledsoe, who received a Bachelor of Music degree, with a major in performance; and Johnny Lancaster, Bachelor of Business Administration degree with a major in accounting.

Texas Tech

Stephen W. Drinnon received a Bachelor degree in Business Administration at Texas Tech University.

He is now associated with Johnson, Miller and Company, accountants in Midland. He and his wife Tamala and son Damon moved to Midland to make their home this week.

Stephen is the son of Mr. and Mrs. Cleatus Drinnon and grandson of Vivian Robertson, all of Haskell.

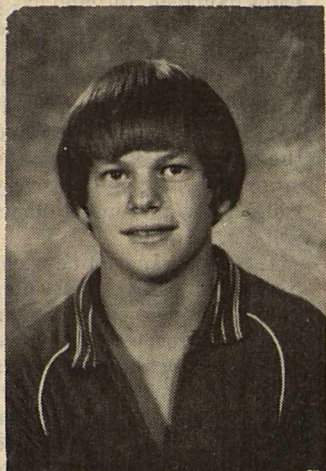

MARTY OFFUTT

Offutt Receives American Legion School Award

A Certificate of Distinguished Achievement was awarded to Marty Offutt of Barwise Jr. High School, Wichita Falls, in recognition of attainment acquired as winner of the American Legion School Award. In further recognition of the possession of those high qualities of courage, honor, leadership, patriotism, scholarship, and service which are necessary to the preservation and protection of the fundamental institution of our government and the advancement of society. The award was made by Pat Carrigan, Post 120, The American Legion.

Marty is the son of Mr. and Mrs. Wayne Offutt of Wichita Falls, and the grandson of Mr. and Mrs. C.W. Offutt and Mr. and Mrs. Eddie Sanders of Weinert.

Superintendent's Views

BY JAMES LANIER
Superintendent, Haskell ISD

I would like to conclude this series of columns on extra-curricular activities by briefly summarizing the remaining elements. These elements are just as important as the others that have been featured previously, but lack of space and time requires me to join these together.

The FHA (Future Homemakers of America) is an organization that is an outgrowth of the Home Economics classes. The organization sponsors certain activities and teaches the member (incidentally, both boys and girls) some of the social graces regarded of us in the everyday world. The Home Economics teachers, Mrs. Gene Jeter and Ms. Betty Sadberry, sponsor this group.

The annual staff is directed by Mrs. Pat Quattlebum. The sole purpose of this group is to put out a quality yearbook to preserve the memories for future reference. The students in this group work a great deal in the late afternoons and nights. Students in this group learn a great deal about organization, photograph reproduction, layout work, cost analysis and the many other factors that enter into the production of the yearbook.

The War Whoop, the school newspaper, is published every two weeks with the leadership of Mrs. Jill Druessedow. This publication is a direct result of our journalism classes. Students have the opportunity to put into practice the theories taught in class concerning feature writing, headline writing, advertisement, editorial writing, photography, and layout work. They also learn time discipline from having to meet deadlines.

Both the Spanish Club and the Thespian Club are directed by Mrs. Glenda Drinnon. While the Spanish Club is less active than it was a few years ago when they took an annual trip to Mexico, it is still part of our program. The purpose of this group is to encourage the study of the Spanish language and culture. The students who participate in this organization have the opportunity to sample Spanish culture through dinners, parties, and other related activities. The Thespian Club is made up of students who are interested in drama and the performing arts. These students primarily work in the area of school plays and dramatic works. They sometimes attend productions in other area towns to increase their knowledge and skills in their hobby field.

The Science Group is led by

STOCK MARKET

The market at Haskell Livestock Auction was steady to stronger on a run of 887 head of cattle at its sale June 6, 1981, according to Tommy Clay, reporter.

Butcher calves: choice, 50-55; good, 45-50; standard, 40-45; rannies, 35-40.

Cows: fat, 37-42; cutters, 36-41; canners, 31-36; stockers, 40-45.

Bulls: bologna 50-55; stockers, 60-70; utility, 45-50.

Stocker Steer Calves: choice, 75-85; good, 70-75; medium, 65-70; common, 60-65.

Stocker Heifer Calves: choice, 55-60; good, 50-55; medium, 45-50; common, 40-45.

Feeder Steer Yearlings: choice, 60-65; good, 55-60; medium, 50-55; common, 45-50.

Feeder Heifer Yearlings: choice, 53-58; good, 48-53; medium, 43-48; common, 38-43.

Cows and Calves: good, 475-575; plain, 400-475.

GRAND
Stamford 773-3181
Fri. 12-Sat. 13-Sun. 14
Open 8:00-Start 8:30
One Showing
"Popeye"

DRIVE-IN
Stamford 773-3272
4 Days-Fri. 12-Mon. 15
Melissa Sue Anderson
"Happy Birthday To Me"
Tues. 16-All Spanish
\$4.50 a Carload
"Secuestro 100 Millones"

Wed. 17-Thurs. 18
XX-Adults Only
"Bon Appetit"

Daydreams Can Create Future

Daydreams can create your future, a family life education specialist says.

And they can create a quiet resting "place" for a short time during the day, so they're useful for two reasons, Dr. Betty Jo Smith adds.

Dr. Smith is on the home economics staff of the Texas Agricultural Extension Service, The Texas A&M University System.

Admitting she's not advocating "dreaming one's life away" as most people were cautioned against during childhood, the specialist contends that daydreams have a definite place in life when used to an individual's advantage.

CREATE YOUR FEATURE
Daydreams have a real bearing on the future when a person does a little imagining about it, Dr. Smith says.

For example, daydreaming

about upcoming events can provide an individual with the opportunity to imagine the event from a variety of perspectives.

He or she can actually create various scenarios of the event and imagine playing a variety of roles.

Is this healthy? Yes, indeed, the specialist says.

In fact, people who tend to daydream about upcoming events and those who imagine themselves in various roles tend to be better prepared and, therefore, more successful in dealing with the event.

Daydreaming about future events also may give the individual a chance to assess the event in more realistic terms.

And since people become, or do, what they think they will be it "good" or "bad", daydreaming may help a person perceive the future

more realistically and, perhaps, in a more positive manner, Dr. Smith explains.

By having considered all of one's alternative behaviors, an individual can choose what he or she feels is the most appropriate and advantageous behavior, she adds.

This tends to build a person's feelings of self-confidence, and, hence, individuals tend to perform better, the specialist says.

A RESTING 'PLACE'
Daydreaming can provide a second useful tool for people's live as a stress reducer, Dr. Smith says.

That is, if they are short, particularly relaxing daydreams the individual enjoys, they can help.

If that is the case, it may be worth the time to take a few minutes during the day to become fully engrossed in a relaxing daydream, the specialist advises.

People who use this relaxation technique often daydream about being near cool mountain streams or sitting at the kitchen window watching a soft, quiet rain or soaking up the sun and watching the waves roll in along the Gulf, she says.

Whatever or wherever a favorite relaxing "place" might be, daydreams can take a person there in a moment and provide a few minutes of rest in that favorite "place", the specialist says.

'EASE UP, MOM'
So, even though we continue to caution children against "living in a dream world" or "dreaming their lives away," daydreams—in short periods of time—can be a most useful tool for an individual's health and well-being, Dr. Smith adds.

Want Ads—
Your Best Market Place.

BARGAIN BUYS

Specials Good Thursday, Friday & Saturday

Prices 14 oz ctn.	Pimiento Cheese \$1 ⁷⁹	Morton Frozen	Pie Crust 59 ^c
Kraft	Parkay lb 59 ^c		Cool Whip 8 oz ctn. 79 ^c
Gooch	Wieners pkg 79 ^c	Borden	Ice Cream ½ gal. Round Ctn. \$1 ⁵⁹
Armour	Chopped Ham Sliced, lb \$1 ⁷⁹	California	Oranges 4 lb bag 99 ^c
	Chuck Roast lb \$1 ⁴⁹	California	Lettuce head 39 ^c
	Hamburger Meat lb \$1 ¹⁹	Texas Large Fancy	Bell Peppers 5 for \$1 ⁰⁰
	Pepsi Cola 6 Cans \$1 ⁶⁹	Cattlemans	BBQ Sauce 19 oz jar 67 ^c
Ritz	Crackers 1 lb box \$1 ⁰⁹	Skinnors	Macaroni 12 oz bag 49 ^c
Lecroy	Black Pepper 4 oz can 69 ^c	Green Giant	Corn 12 oz can 47 ^c
Hunts	Tomato Sauce 3 8 oz cans 79 ^c		Zest Bath Bar 39 ^c

POGUE GROCERY

—Extra Parking Behind The Store. Home Owned and Operated—
113 North Avenue E Phone 864-2015 Haskell, Texas
THE BEST IN MEAT, CUT THE WAY YOU WANT IT.

McGRAW-EDISON

Arctic Circle®

AW451A
4500CFM
\$399⁹⁵

AW331A
3300CFM
\$379⁹⁵

4000CFM
2 Speed
\$349⁹⁵

Anderson Tire Co.

206 S. Av E Phone 864-2900

Committee Named To Implement Brucellosis Program

A livestock producer committee has been named for this area to assist in implementation of the Texas brucellosis program. Members are:

Don Brothers, Paducah; Rob Brown, Throckmorton, chairman; William Gholson, Aspermont; Jim Humphreys, Guthrie; Billy Leese, Vernon; Gary W. Mathis, Stamford; John Moorhouse, Seymour; C.T. Parker, Rising Star; John Russell, Matador; Chauncey Thompson, Breckenridge; Clarence Wolf, Windthorst; and Dick Yeager, Vernon.

The committee is one of 15 throughout Texas. Commissioners of the Texas Animal Health Commission have named one committee for each of the 15 TAHC areas. This group represents TAHC area 14.

"Selection of these committees is a major step forward in the Texas brucellosis program," John Armstrong, Kingsville, chairman, TAHC, said. "All members are actively engaged in livestock production, and their suggestions and recommendations as to how to improve and implement the Texas Plan for brucellosis control will be invaluable to Commissioners and the entire staff of the TAHC," Armstrong explained.

Brucellosis is a highly contagious disease of livestock. It affects the reproductive organs resulting in abortions, partial loss of milk production, weakened calves, and in some cases sterility in bulls. In humans, brucellosis is known as undulant fever.

Members of the committees were selected from names submitted to the Commissioners by various segments of the livestock industry. "These are not 'rubber stamp' committees. We have members who come from all persuasions. We believe we have committees which will provide us with practical advice, which we will incorporate wherever possible in the Texas brucellosis program," Armstrong said.

More than 600 names were submitted statewide for consideration. A total of 180 producers were selected and have agreed to serve for terms ranging from two to six years. "The entire livestock industry should be grateful to these producers who have volunteered their time in this endeavor," Commissioners said.

WE HAVE pencil cups, stackable trays, book-ends, paper clip holders, stamp cubes and telephone files in matching colors. *Haskell Free Press*

Equipment Upkeep Important For Fuel Efficiency

Costs of irrigating cropland can be reduced by keeping irrigation pumps and power units in good repair to improve fuel efficiency.

Whether or not such repair pays depends on the current efficiency of the pumping unit, says Gary D. Condra of Fort Stockton, area economist with the Texas Agricultural Extension Service, Texas A&M University System.

To evaluate the potential profitability of repairs to irrigation units, consider current pumping efficiency, depth from which water is lifted,

interest rate, cost and expected life of the improvement, and current condition of the power unit and pump.

Condra uses the following example to illustrate the effect of the current efficiency factor on the profitability of repair work.

Assume an 800-gallon per minute (GPM) pump runs 3,000 hours per year lifting water from 300 feet with an electric motor using 5 cents per KWH electricity. A 10 percent increase in pump efficiency from 40 to 50 percent will reduce fuel costs for the year by about \$3,800. However, a 10 percent increase in pump efficiency from 60 to 70 percent will only reduce yearly fuel costs by about \$1,800.

Assuming improvements cost \$5,000 at 15 percent interest, the increase in efficiency from 40 to 50 percent will pay repair costs in less than two years. On the other hand, increasing efficiency from 60 to 70 percent requires almost four years to pay repair costs.

Condra points out that today probably more pumping plants fall in the 40-50 percent range than the 60-70 percent range. Thus many producers can make profitable improvements in irrigation pumping efficiency before preplant irrigation starts this spring.

However, he adds the evaluation of the unit's current efficiency is critical as a first step.

H F P agriculture

Garden Series Offers Complete Tips

Plant leaves provide a source of food used in the development of fruit. Thus it's important to protect foliage from diseases.

Although plant foliage is subject to attack from bacteria and fungi, losses from fungal organisms are by far the most common in this area. Fungicides to control diseases caused by fungi include: captan, folpet, zineb, sulfur, copper, maneb and other maneb combinations.

Two new fungicides being used in the area are benomyl and chlorothalonil. Since these are more specific in their actions, they will often outperform older standard fungicides when used properly.

Bactericides are used to control bacterial diseases. Those most effective contain some form of copper or an

antibiotic (streptomycin sulfate).

Following is a list of commonly used pesticides for disease control and what they are effective against. This list does not include the host plant, so you need to read the label closely before purchasing the product to make sure it can be used on the particular vegetable that has a problem in your garden.

Combination products or those listed as general purpose materials, should be examined closely to make sure they contain a fungicide, if one is needed. Often general use products contain only an insecticide and thus would have no effect on any disease problems.

Traveling around the country, I have visited with numerous growers who prefer to use a dust rather than a

spray. In tests done in other areas, no difference can be demonstrated between a dust or spray application.

The secret of good disease control with either of the pesticide formulations is early detection of the disease, thorough pesticide coverage, and continual applications as long as weather conditions favor disease development. When using dusts, apply them in the evening to get better distribution of the pesticide over the leaf. Dusting when leaves are wet with dew can result in an uneven distribution since dust will be attracted to water droplets. Sprays can be applied at any time.

I often get questions in the office about the effect of rainfall on a spray or dust application. If leaves have dried for two-three hours after the application, little pesticide will be removed by rain. However, if foliage has not dried, then repeat spraying or dusting.

For a pesticide to be effective against a disease, it has to be on the leaf during the time when the pest is present and developing. For most diseases, that is during immediately and after rainfall or heavy dews. During periods when diseases are severe, it may be best to apply the pesticide before a predicted period of wet weather. This will protect foliage and fruit during this critical period.

The secret to disease control is to use the proper pesticide, apply it at the proper time, and continue applications as long as the weather favors disease development.

In the next article, I'll deal with the most enjoyable part of gardening—harvesting all those mouth-watering vegetables.

Pesticide	Use				
	Fungal Diseases		Bacterial Diseases		
	Fruit Rot	Foliage	Powdery Mildew	Fruit	Foliage
Benomyl	Yes	Yes	Yes	No	No
Captan	Yes	Yes	No	No	No
Copper containing pesticides	Yes	Yes	No	Yes	Yes
Chlorothalonil	Yes	Yes	No	No	No
Folpet	Yes	Yes	Yes	No	No
Maneb & maneb comb.	Yes	Yes	No	No	No
Streptomycin sulfate	No	No	No	Yes	Yes
Sulfur	No	No	Yes	No	No
Zineb	Yes	Yes	No	No	No

Apply Herbicide Now For Mesquite Control

The time for aerial application of herbicide for control of mesquite is fast approaching. To obtain the maximum kill that current growth conditions will allow, the herbicide should not be applied to mesquite until the leaves have fully extended and have turned from a light green to a dark green color. Mesquite leaves are maturing earlier this year in many parts of the state. In addition to foliage development, soil temperature is an important factor. Best control of mesquite is usually obtained when the soil temperature at 12 to 18 inches of depth at time of spraying is 75° F or above.

If frequent rains occur during the spray season, root kills are often reduced because the mesquite plant will continue to add new leaf growth, thus the plants have leaves in different stages of maturity. If possible, herbicide application should be delayed for 10 to 21 days after

a significant rainfall to allow new growth to mature. Another factor to remember before spraying mesquite is damage to mesquite foliage by insects, disease or hail. If a significant number of mesquite plants have been defoliated by insects or hail, plant kills are usually reduced.

The registered and effective herbicides for mesquite control on Texas rangeland using aerial broadcast application are 2,4,5-T, 1 to 1 mixture of picloram and 2,4,5-T (Torden 225E), and 1 to 1 mixture of Dicamba & 2,4,5-T (Dicamba (Banvel) and 2,4,5-T must be tank mixed because a commercial formulation is no longer available. The effective rates for these herbicides are 1/2 to 1 pound acid equivalent per acre. The lower rate is used in West Texas.

Trade names used are for educational purposes only and are not intended to be a product endorsement nor a discriminate of similar products not mentioned.

Last Replanting Date For Cotton Approaching

Planting of the 1981 cotton crop on the Texas High Plains is progressing rapidly under generally favorable conditions. But already, cotton farmers in the area are much like the residents of a downstairs apartment who has been awakened by one shoe tossed onto the floor of the apartment above, and now waits anxiously for the other shoe to drop.

The farmers know that this is the time of the year when needed rains are often accompanied by high winds and hail. Resulting damage may range from a few punctured leaves to destruction of the stand, necessitating replanting.

Since the High Plains has a short growing season, cotton farmers who have suffered hail damage must decide quickly whether to save the damaged stand or replant, noted Dr. James R. Supak, area cotton agronomist with the Texas Agricultural Extension Service. "Unfortunately, the extent of damage and potential yield loss is usually difficult to evaluate until several days after a storm," Supak said.

The best procedure for dealing with a hail damaged cotton crop is to provide immediate protection against blowing sand, wait three or four days and evaluate the damage, and decide if the remaining stand) an average of at least two plants per foot of row without too many skips) is adequate to make an acceptable yield, the Extension agronomist recommended.

Experienced cotton farmers and research scientists with the Texas Agricultural Experiment Station at Lubbock generally agree that the worst time to decide the fate of a damaged crop is on the day following a storm, the agronomist said.

"They suggest that producers first concentrate on protecting the damaged crop from further injury by blowing sand," Supak said. Frequently, a day or two after a hailstorm, high winds accom-

panied by blowing sand wipe out a damaged but acceptable stand of cotton, he noted. The first priority following a storm is to run a sandfighter, rotary hoe or other equipment to prevent sand damage, he stressed.

"Delay the critical examination of the damaged field until three to five days after the storm to insure a more accurate estimate of how many plants will survive," Supak urged. He advised farmers to inspect the entire field to determine if the damage is uniform or more severe in a certain area. It may be that only part of a damaged field will require replanting, he noted.

He recommended that farmers closely examine the plants to determine the extent of leaf loss, stem bruises and the number of buds remaining that are capable of starting new growth.

"If as much as 25 percent of the leaf tissue remains, including portions of damaged leaves, and the stem is not badly damaged, the crop has a good chance of recovering and producing a near-normal yield," the Extension agronomist said. On the other hand, if it is totally defoliated and the bark on the stem is stripped or broken, recovery will be slow and many plants will die, he said.

The appearance of new leaf tissue four or five days after injury is a good sign that the plants will recover. But if the stems are bruised and this new tissue is turning black, it indicates that the plants are unable to supply adequate moisture to sustain growth and will probably die. This condition frequently occurs when the storm is followed by a period of low humidities, high temperatures and strong winds. "In this case, replanting will be necessary," Supak said.

Loss of the terminal bud does not necessarily mean the plant is doomed, he noted. "As long as at least one undamaged but remains, the plant can recover fully. If,

however, the plant was cut off or heavily damaged (shattered stem) below the first leaf buds, it has no chance of recovery."

The final part of the evaluation process is estimating how many plants will survive and whether their spacing constitutes an adequate stand. To do this, the Extension specialist advised farmers to count the number of plants likely to survive in 25 feet of row at various spots in the field. Numerous research studies have shown that if at least two plants remain per foot of row and if skips greater than two feet in length occur on less than 15 percent of the row, then the stand is adequate to produce optimum yields, he said.

"Cotton is an extremely hearty plant with a tremendous capacity for recovery from injury, especially if it occurs fairly early in the season. A May planted crop with damage often has a better chance of producing a good yield of well developed seed and fiber than a June-planted crop."

In most years, the last practical date for replanting cotton in the northern counties of the Texas High Plains is June 10 and in the southern counties June 15-20. Early maturing, determinate varieties should be used for June plantings. "Unless extreme moisture stress develops, summer irrigation of late planted cotton is generally not profitable. If watering is necessary, alternate furrow irrigation is recommended. An early watering of a late planted crop will not hasten crop maturity. In fact it will tend to have the opposite effect. Likewise, late applications of nitrogen fertilizer also encourage vegetative growth, delay fruit set and maturity," Supak said.

The application of foliar fertilizer on hail damaged crops is not recommended, the agronomist advised. The leaf area of hail damaged cotton plants is generally too limited for foliar applied fertilizer to be much benefit, he said.



Better Roots Are Vital To Higher Yields

Bronco Seed Company's custom conditioning plant assures wheat growers of pure quality seed. And, since quality seed must be combined with a quality seed treatment, we are now offering Vitavax® 200, the leading seed treatment in the United States today.

When your wheat seed and seedlings encounter hot, dry stress conditions, a loss in stand and yield often occurs. Vitavax-200 treated plants normally emerge faster, and the wheat usually develops more extensive root systems and larger crowns. This allows the plant to take up more nutrients and moisture, usually resulting in higher yields.

You will be able to graze your cattle earlier* since Vitavax-200 treated wheat normally emerges faster and shows more vigorous growth. In various tests, Vitavax-200 has resulted in additional foliage "top growth" when compared to another seed treatment, sometimes as much as a 180% increase. And, since Vitavax-200 treated plants have exhibited a superior root development over untreated wheat, the grazing cattle are less likely to pull the entire plant out of the ground.

Vitavax-200 is a true systemic fungicide. This means that during swelling and germination, Vitavax penetrates the seed coat and translocates into the roots and plant to give you long lasting disease protection. Vitavax-200 protects your yields against losses from true loose smut, plus common bunt, flug smut, seed rots and seedling diseases.

Tests conducted in several major grain growing states indicated that Vitavax-200 treated seed outyielded seed treated with another seed treatment by a big 4.2 bushels per acre. If wheat is selling for \$4.00 per bushel, this 4.2 bushel per acre increase with Vitavax-200 represents a theoretical return-on-investment of \$16.80 an acre.

This year, have Bronco Seed Company treat all your wheat with Vitavax-200 for better yields and higher profits.

Bronco Seed Co.
Box 789, Airport Plant, Stamford, Texas 79553 (915) 773-2741

Vitavax is a Reg. TM of Uniroyal Chemical, a division of Uniroyal, Inc.

*In accordance with the Vitavax-200 federal label, do not graze or feed livestock on treated areas for six weeks after planting.

The Haskell Free Press
Established January 1, 1886
PUBLISHED EVERY THURSDAY

MEMBER
1981
TEXAS PRESS ASSOCIATION

BILL COMEDY—Publisher
DON COMEDY—Editor

Entered as second-class matter at the post office at Box 577, Haskell, Texas 79521 under the Act of March 3, 1879 (USPS 237-040)

SUBSCRIPTION RATES
in Haskell and Adjoining Counties

Total	
One Year	\$7.25
Six Months	\$5.00
Two Years	\$14.00

Elsewhere in Texas

One Year	\$8.50
Six Months	\$6.00
Two Years	\$16.00

Outside of Texas

One Year	\$10.00
Six Months	\$7.00
Two Years	\$19.00

NOTICE TO PUBLIC: Any erroneous reflection upon the character, reputation or standing of any firm, individual or corporation will be gladly corrected upon being called to the attention of the publishers.

Whirlpool® FREEZER

SELL-A-THON BEAT SPIRALING FOOD PRICES WITH A WHIRLPOOL FREEZER ON SALE NOW

18.2 cu. ft. Chest Freezer
NOW ONLY \$448

Model EHH180F

Featuring:

- Textured Steel Lid
- Key-eject Lock, prevents unwanted opening
- Defrost Drain
- 3 Slide and Store Baskets for convenient storing
- Automatic Interior Lighting
- Adjustable Temperature Control
- Power Interruption warning Light

15.9 cu. ft. Upright Freezer
NOW ONLY \$440

Model EEV163F

Featuring:

- Durable Porcelain-on-Steel interior resists rust, stains, scratches
- Super Storage door is convenient for frequently used foods
- Defrost drain
- Key-eject lock prevents unwanted opening
- Adjustable temperature control

FRAZIER'S APPLIANCE

Lawn Mower Safety Can Prevent Accidents

"Carelessness" is the main factor in the more than 50,000 people injured each year in accidents involving power lawn mowers.

Proper mower servicing, observing standard operating precautions, and picking up rocks and other objects from the lawn prior to mowing will eliminate most accidents.

"The lawn mower should be routinely serviced each time before taking it out of the garage to mow the lawn," says Dr. Richard Doble, turfgrass specialist with the Texas Agricultural Extension Service, Texas A&M University System. "A properly operating mower is safer to use and cuts grass better than one in poor shape."

Routine service includes checking the blade for nicks or cracks, checking the blade to be sure it is securely attached to the shaft, checking the crankcase oil level in 4-cycle engines, and filling the fuel tank with fresh regular gasoline.

Anesthesia Funds

Bill and Debbie Mitchell and Boys, in memory of Bill Carter.

Mr. and Mrs. Bob Guess, in memory of Bill Carter and Mrs. Alfred Pierson.

Mr. and Mrs. John Miller, in memory of Dr. Philip Cadenhead, Willie Baccus, W. H. Baccus.

Mr. and Mrs. Mont Frierson, in memory of Bill Carter and W. H. Baccus.

Laura V. Miller, in memory of Bill Carter.

Mr. and Mrs. Willie Peiser, in memory of Bebe Middleton.

Mr. and Mrs. O. W. Tooley, in memory of W. H. Baccus, Jr.

Mrs. Opal Adkins, in memory of Dr. Philip W. Cadenhead and Willie R. (Bill) Carter.

Mrs. Veta Furrh, in memory of Dr. Philip W. Cadenhead and Willie R. (Bill) Carter.

Mrs. Frieda Nehring and Dimpel, in memory of W. H. Baccus, Jr., Dr. Philip W. Cadenhead and Eugene Hickman.

Mrs. Joe Cloud, in memory of Ennon Morgan.

Mr. and Mrs. R. A. Lane, in memory of Dr. Philip Cadenhead and Bill Carter.

Mr. and Mrs. W. V. Felker, in memory of Dr. Philip Cadenhead and Bill Carter.

Mr. and Mrs. Bill Comedy, in memory of Eugene Hickman.

"Always disconnect the spark plug wire before examining the blade," cautions Doble. "The condition of the blade is critical to the mower's operation and safety. Remove, sharpen and balance the blade several times during the mowing season. Replace damaged blades.

Service the carburetor air cleaner and change the crankcase oil after every 25 hours of operation, or at the manufacturer's recommendation. Doble also suggests cleaning the mower after each use to reduce rust and corrosion and to prevent overheating, both of which reduce the life of the mower.

Another reason for keeping your mower clean is to reduce the amount of dirt getting into the engine. Clean the outside of the engine, the cooling fins on the cylinder wall, and the blade housing with a stiff brush and soap and water or a degreaser.

Also clean the muffler and exhaust parts so that the exhaust system does not become restricted. Cleaning the mower regularly will extend its life and also aid

in detecting worn or broken parts before they cause extensive damage, adds the specialist.

Before mowing scout the lawn closely and remove any objects that might be picked up by the mower blade, advises Doble.

While operating the mower, follow these precautions: —Never allow children to play in the area where you are mowing since the blade can pick up and throw rocks and other objects.

—Avoid mowing up and down slopes—always mow across the slope to prevent slipping under the mower housing.

—Always push rather than pull the mower.

—Never leave a mower running while unattended.

—When starting the mower, put your foot on its housing to pull the starter cord.

"Caution and common sense will prevent most lawn mower-related accidents," says Doble. "That means keeping your lawn mower in good condition and using good judgement."

Little League News

BY MARILYN BAHNEY

Some exciting games were played during the past week at the Little League Park. For the Red Horses on Monday night Keith Graham and Roger Roewe each hit a home run while Jay Miller knocked out two homers. In the same game Rodney Johnson tripled for the Cats.

The Eagles got caught twice in extra innings. On Monday they eked out a 13-12 win over the Cubs, but on Friday they weren't so fortunate when the Tigers won 15-12 in the seventh inning thanks to a 3-run homer by Kelly Strickland. Julio Seguro knocked a home run for the Hawks on Thursday. In Saturday's game Leonard Villarreal initiated a fine double play for the Rams.

With the season two-thirds over the standings are as follows:

MAJOR LEAGUE SCORES			
Eagles	13		
Cubs	12		
Tigers	11		
Rams	8		

Cubs	4
Hawks	3

Tigers	15
Eagles	12

Hawks	9
Rams	4

MINOR LEAGUE SCORES			
Red Horses	18		
Cats	3		

Bears	12
Crows	7

Cats	14
Bears	13

Red Horses	13
Crows	2

MAJOR LEAGUE STANDINGS			
W	L		
Hawks	7	1	
Cubs	4	4	
Tigers	4	4	
Rams	3	5	
Eagles	2	6	

MINOR LEAGUE STANDINGS			
W	L		
Red Horses	8	0	
Crows	4	4	
Bears	2	4	
Cats	1	7	

Big Country Savings Ranks In Top Ten

The results of the U.S. League of Savings Associations' Mirror Series 2, a management and operation research report, have just been released reporting Big Country Savings in the top 10 percent of several categories of savings and loans nationally.

President John W. Harrell stated that he was pleased and excited with the results of the association's operation which was placed in the top 10 percent nationally in the categories of gross income, average mortgage portfolio yield and yield-cost spread.

"In addition", Harrell said, "according to the Newport Group, a nationally recognized management consultant, in their Federal Home Loan Bank Peer Group Financial Comparison Report for January 1, 1980 to December 31, 1980, Big Country Savings' asset growth was 17.31% compared to a national average of 6.84% and deposit growth was 13.33% compared to a national average of 8.42%. While we have \$87 million in assets, we have a mortgage loan servicing portfolio exceeding \$150 million."

He concluded, "These statistics reflect our strength and continued growth, which allows us to better serve our customers."

Big Country Savings has offices in Stamford, Haskell, Quanah and Abilene.

SEE US for all your office supply needs: pens, ledgers, desk accessories, filing needs, etc. *Haskell Free Press*

Conservation Viewpoints

USDA Soil Conservation Service

Assisting

Haskell Soil and Water Conservation District

Mark A. Pscenk of Itasca, Hill County Texas has resumed duties with the USDA Soil Conservation Service Haskell Field Office, as of June 8.

Pscenk, formerly a student trainee located with the Athens, Texas SCS Field Office, completed the requirements for a Bachelor of Science Degree in Agronomy at Texas A&M University at College Station, Texas on May 23.

Pscenk completed high school at Itasca High School in 1977 and two years at Hill Junior College, Hillsboro, before attending Texas A&M University in 1979. He was Valdictorian of his high school graduating class, receiving the Valdictorian Scholarship, and Citizenship, Science, Mathematics and Band Awards, and a Band Scholarship.

He was among those honored at Hill Junior College by being named to Who's Who, American High Schools and Junior Colleges, and was selected as distinguished student, completing Hill Junior College Summa Cum Laude.

Pscenk will begin an intensive on-the-job training program at Haskell for approximately six months before assuming his primary duties of Soil Conservationist on the Haskell Field Office Staff. His

training will be done on-the-job under the supervision of James D. Hudson, present Soil Conservationist on the SCS Staff, and Harry G. Koehler, Soil Conservation Technician.

Pscenk and his wife, Cindy, will reside in Haskell. Cindy is an Associate Accountant, completing prescribed college work at McLennan Community College, Waco.

Estimated Tax Deadline Set June 15

Corporations operating on a calendar year basis and having an expected Federal tax liability of at least \$40 for 1981 are required to make a payment of 1981 estimated tax by June 15, 1981, the Internal Revenue Service says.

The amount due can be computed on Form 1120-W, a worksheet for computing corporation estimated tax. The form should not be filed with the IRS, but should be kept in the corporation's records.

When the payments are deposited in authorized commercial banks or Federal Reserve Banks, they must be accompanied by the Federal Tax Deposit Form 503, the IRS adds.

Supplies of Form 1120-W and IRS publication 542, "Tax Information on Corporations," are available free by calling the IRS forms/tax information number in the local telephone directory.

Fees Collected

A monthly report of fees collected in the County Clerks office of Haskell County by Rhonda Moeller, County Clerk for the month ending April, 1981: Recording Fees, \$1855.00; Chattel Mortgage Fees, \$415.00; Marriage License Fees, \$30.00; Copies, \$496.00; Brands, \$10.00; Criminal Court Fees, \$15.00; Criminal Justice Planning Fund, \$5.00; Comp., \$10.00; Law Enforcement Education Fund, \$1.00; Probate Court Fees, \$211.00; Law Library, \$70.00; Letters Testamentary, \$26.00; Judge, Sheriff and County Attorney, \$109.00; fines, \$50.00; Trial Fees, \$1.00 for a total of \$3304.00.

NELSON King James Version Reference Bible. Features center reference, red letters, concordance, 8 pages of maps, family record and presentation page, ribbon marker. Thumb indexed. Available at the *Haskell Free Press*.

COW POKES

By Ace Reid



"An Santa bring Ma a new file, maybe she'll quit gripin' about havin' to chop wood with a dull ax!"

Haskell National Bank

Your Independent Bank

Haskell, Texas

IBA, IBAT, FDIC

Obituaries

Eugene Hickman

Funeral services for Eugene Hickman, 64, of Haskell, were held Sunday, June 7 at the First Baptist Church in Haskell with the Rev. Mike McKinney, pastor, officiating. Burial was in Willow Cemetery under the direction of Holden-McCauley Funeral Home.

Mr. Hickman died Saturday June 6 in the West Texas Medical Center.

Born October 12, 1916 in Cooper, he moved to Haskell in 1968 from Snyder. He married Linnie Teague September 19, 1968 in Haskell. He was a new and used car salesman and a member of the WW II US Air Force. He was a member of the First Baptist Church and the Business Men's Bible Class.

Survivors include: His wife, Linnie Hickman of Haskell; one son, Eugene Gay of Snyder; one daughter, Jane Hickman of Dallas; one step-son, Vernay Teague of Haskell; one grandson, Brandal of Snyder; three step-grandchildren, Jeff Teague of Haskell, Carl Mayfield of San Diego, California, Jackie Mayfield of Lubbock; one step-great-granddaughter, Missy Lynn of Haskell.

Pallbearers were Bailey Toliver, Jim Sampson, Tim Burson, Tony Burson, Royce Adkins, and Jerry Jetton.

B. E. Patterson

Funeral services for B. E. (Doc) Patterson, 71, of De Soto were held Wednesday, June 3, in the Calvary Baptist Church at 11:00 a.m. Dr. Gene Russell officiated. Interment was in Restland Cemetery under the direction of Jim Cave Funeral Home.

Born September 6, 1909 in Haskell County, he is survived by his wife Erma de De Soto; two sons, Elbert Patterson of Rowlett, Robert Patterson of De Soto; and three daughters, Mrs. Pat Hollingshead of Longview, Mrs. Sandy Mills of De Soto, and Mrs. Midge Garner of Cedar Hills; and seven grandchildren; one brother, Perry Patterson of Wichita Falls; five sisters, Mrs. Slover Bledsoe of Haskell, Mrs. Taylor Alvis of Abilene, Mrs. A.A. Carrigan of Sallisaw, Oklahoma, Mrs. Raymond Melton of Vernon, and Mrs. O.M. McLain of Dallas.

Ennon Morgan

Funeral services for Ennon O. Morgan, 86, of Rule, were held Saturday, June 6 at the First Baptist Church in Rule with the Rev. J.R. Williams, pastor, and Roy Herrick of Weinert, officiating. Burial was in Rule Cemetery under the direction of Pinkard Funeral Home.

Mr. Morgan died Wednesday, June 3 in the Veterans Administration Hospital in Dallas after a brief illness.

Born January 1, 1895, in Brown County, he married Hallie May October 30, 1920, in Rule. A veteran of the Ninth Division of the U. S. Army in World War I, he was a member of the World War I Barracks and was past post commander of the American Legion. A retired barber, he had been active in civic affairs in Rule, where he was a member of the Chamber of Commerce. He served 14 years as president of the Rule Cemetery Association, and had been on the Hospital Board of the Haskell Memorial Hospital. He was a member of First Baptist Church in Rule.

Survivors include his wife; a daughter, Mrs. E.J. (Evelyn) Green of Fort Worth; a son, George of Alvin; two brothers, L.L. of Brownwood and A.M. "Buck" of Grand Prairie; a sister, Delia Rose of Austi, six grandchildren; and seven great-grandchildren.

Grandsons served as pallbearers.

Honorary pallbearers were: Mr. Ezzell, Owen Corruthers, Ed Verner, Audie Verner, Lee Roy Denton, Allen Lowery, Milton Stapp, Raymond Denison, and Billy Wayne Denison.

Funeral services for W. H. Baccus, Jr., 55, of Wichita Falls were held Friday, June 5 at 10 a.m. in the Owens-Brumley Chapel with Mr. Gill Peters, Church of Christ, Holliday, officiating. Grave-side services were held at 4 p.m. June 5. Burial was in Willow Cemetery under the direction of Holden-McCauley Funeral Home.

Mr. Baccus died June 2 in the Wichita Falls General Hospital.

Born January 14, 1926 in Haskell, Mr. Baccus had lived in Iowa Park for 10 years. He married Joyce J. Baccus. He was preceded in death by his father, Willie Baccus.

Survivors include his wife of Iowa Park; his mother, Mrs. Willie Baccus of Haskell; two sons, Ronnie Baccus of Abilene and Billy Baccus of Brownwood; one daughter, Linda James of Brownwood; three brothers, Richard of Arlington, Clinton of Mansfield and Ken of Nocona; three step-daughters, Robin Duran of Iowa Park, Pam Lustrude of Shakoppe, Minn., and Kathy Blair of Lawton, Okla.; and 7 grandchildren.

Pallbearers were Chester Cunningham, Homer Josselet, Clyde Hunt, Bud Pogue, Hess Hartfield and J.C. Halliburton.

Funeral services for P. T. Baxter, 75, of Haskell were held Wednesday, June 10 at the East Side Baptist Church in Haskell with the Rev. Darrell Feemster, pastor, officiating. Burial was in Byrds Prairie Cemetery in Tupelo, Oklahoma, under the direction of Holden-McCauley Funeral Home.

Mr. Baxter died Monday, June 8, 1981 at the Haskell Memorial Hospital.

Born February 25, 1906 in Francis, Oklahoma he came to Haskell in 1950 from Tupelo, Oklahoma. He was a retired carpenter.

Survivors include: two daughters, Billie Jean Seal of Oklahoma City, Oklahoma and Sharon Sue Lyon of Guthrie, Oklahoma; one son, P.T. (Billy) Baxter of Garland; three sisters, Karis Lineberry of Midland, Elizie Dean of Wichita Falls, Freddie Holcomb of Gladewater; seven grandchildren; and three great-grandchildren.

Pallbearers were Billy Rogers, Bobby Don Rogers, Pluto Pruett, Leon Dodson, Allen Overton and Charley Wellen.

Survivors include his wife of Iowa Park; his mother, Mrs. Willie Baccus of Haskell; two sons, Ronnie Baccus of Abilene and Billy Baccus of Brownwood; one daughter, Linda James of Brownwood; three brothers, Richard of Arlington, Clinton of Mansfield and Ken of Nocona; three step-daughters, Robin Duran of Iowa Park, Pam Lustrude of Shakoppe, Minn., and Kathy Blair of Lawton, Okla.; and 7 grandchildren.

Pallbearers were Chester Cunningham, Homer Josselet, Clyde Hunt, Bud Pogue, Hess Hartfield and J.C. Halliburton.

P. T. Baxter

Funeral services for P. T. Baxter, 75, of Haskell were held Wednesday, June 10 at the East Side Baptist Church in Haskell with the Rev. Darrell Feemster, pastor, officiating. Burial was in Byrds Prairie Cemetery in Tupelo, Oklahoma, under the direction of Holden-McCauley Funeral Home.

Mr. Baxter died Monday, June 8, 1981 at the Haskell Memorial Hospital.

Born February 25, 1906 in Francis, Oklahoma he came to Haskell in 1950 from Tupelo, Oklahoma. He was a retired carpenter.

Survivors include: two daughters, Billie Jean Seal of Oklahoma City, Oklahoma and Sharon Sue Lyon of Guthrie, Oklahoma; one son, P.T. (Billy) Baxter of Garland; three sisters, Karis Lineberry of Midland, Elizie Dean of Wichita Falls, Freddie Holcomb of Gladewater; seven grandchildren; and three great-grandchildren.

Pallbearers were Billy Rogers, Bobby Don Rogers, Pluto Pruett, Leon Dodson, Allen Overton and Charley Wellen.

Funeral services for W. H. Baccus, Jr., 55, of Wichita Falls were held Friday, June 5 at 10 a.m. in the Owens-Brumley Chapel with Mr. Gill Peters, Church of Christ, Holliday, officiating. Grave-side services were held at 4 p.m. June 5. Burial was in Willow Cemetery under the direction of Holden-McCauley Funeral Home.

Mr. Baccus died June 2 in the Wichita Falls General Hospital.

Born January 14, 1926 in Haskell, Mr. Baccus had lived in Iowa Park for 10 years. He married Joyce J. Baccus. He was preceded in death by his father, Willie Baccus.

Survivors include his wife of Iowa Park; his mother, Mrs. Willie Baccus of Haskell; two sons, Ronnie Baccus of Abilene and Billy Baccus of Brownwood; one daughter, Linda James of Brownwood; three brothers, Richard of Arlington, Clinton of Mansfield and Ken of Nocona; three step-daughters, Robin Duran of Iowa Park, Pam Lustrude of Shakoppe, Minn., and Kathy Blair of Lawton, Okla.; and 7 grandchildren.

Pallbearers were Chester Cunningham, Homer Josselet, Clyde Hunt, Bud Pogue, Hess Hartfield and J.C. Halliburton.

Fire ants' march continues westward

COLLEGE STATION — Fire ants continue their relentless march across the southern United States and scientists at Texas A&M University say there may be no way to stop them from reaching the Pacific coast.

Already the insects, which produce a violent sting and attack in massive numbers when disturbed, have pushed as far west as Corpus Christi, San Antonio and Dallas, Texas, leaving behind thousands of new colonies.

The Complete Cooking Center . DIMENSION 3

MICROWAVE/CONVECTION OVEN

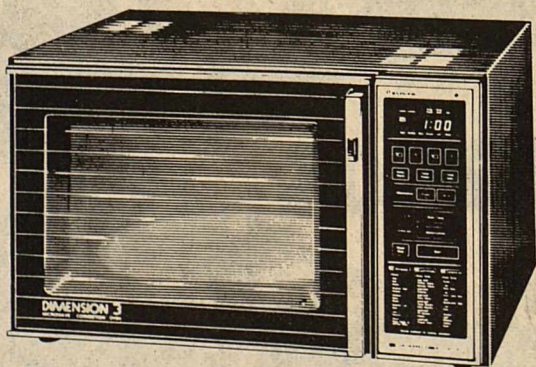

NE-9900

- Cook by microwave, convection, or both!
- Six variable power levels plus Temperature Probe
- Two combination microwave/convection settings: one for meats, one for poultry
- COOK-A-ROUND Magnetic Turntable continuously rotates foods as they cook
- Included cookbook, warming/baking rack, cookie sheet, spatter shield, cooking tray, upper rack for 2-level warming/baking

PLUS MUCH MORE!

Panasonic just slightly ahead of our time

Bynum's Furniture & Carpets

Haskell, Texas

Ice-N-Water Refrigerator-Freezer

For ice and chilled water through the door, plus 25.6 cu ft of convenient storage space, it's the Energy Saving Frigidaire Ice-N-Water Refrigerator-Freezer.

- Delivers ice and chilled water right through the door.
- No more troublesome defrosting
- Easy to clean texture steel doors
- 100% FROST PROOF
- Glass shelves keep spills from dripping through
- Help conserve energy the easy way — with a conveniently located Electric-Saver switch. Use Hi when the weather is hot and muggy. Lo when it's cool and dry.
- Delivers ice and chilled water right through the door. Saves door openings — especially in hot weather — just to get a cold drink.
- Keep most top-quality meat cuts fresh and ready to cook for up to 7 days in the Flowing Cold Meat Tender. They don't need thawing because they don't quite freeze.
- Glass shelves keep spills from dripping through
- Delivers ice and chilled water right through the door. Saves door openings — especially in hot weather — just to get a cold drink.

Qualified Factory-Trained Servicemen Offer You The Finest in Appliance Service



Congratulations to Our Winners of Our 26th Anniversary Promotion! Winners were:
 Wilton Weise-Mr. Coffee; Hubert Wilson-Electric Fan; Mrs. Gussie Billington-Electric Perculator;
 Clarence Whitaker-Food Blender; Dee Arredonda-Dishes; Esabella Lehde-Dishes;
 N. L. Bevel-Electric Ice Cream Freezer; Raymon Flores-\$100; Edna Thompson-\$100.



Shurfine Tuna
 in Oil or Water
78¢
 6 1/2 oz can



French's Bar B-Q Sauce
 16 oz bottle
79¢



Aluminum Foil
 25 sq. ft. package
53¢



Shurfine Sliced Beets
 3 16 oz cans
\$1.00



Folger's COFFEE
 All Grinds — 1 lb can
\$2.29



Kraft Salad Dressing Miracle Whip
 Quart Jar
\$1.29



Shasta Canned Drinks
 6 12 oz cans
\$1.39

Shurfine Pure Cane Sugar 5 lb bag **\$1.49**



Thrift King Pears, Peaches or Mixed Fruit-Tidbits
 16 oz cans
 MIX OR MATCH **2 for 99¢**



Del Monte Yellow Corn Whole Kernel or Cream Style
Green Beans or Sweet Peas Cut or French Style
 MIX OR MATCH **2 for 89¢**

Crisco Shortening 3 lb can **\$2.29**



Post Toasties CORN FLAKES
 12 oz box
79¢

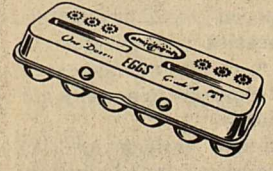

Shurfine Grade A Medium EGGS
 dozen
65¢



Van Camp Beanee Weenees or Chillee Weenees
 7 3/4 oz can
49¢

Post Tens Package of 10 Ind. Size Boxes **\$1.09**

Peter Pan Smooth or Crunchy Peanut Butter 18 oz jar **\$1.99**



Van Camp White or Yellow Hominy
 3 14 1/2 oz cans
\$1

American Whole Kosher Dill Pickles
 Quart Jar
\$1.29

Ragu Assorted Spaghetti Sauce
 32 oz Jar
\$1.69



Big Tate Instant Mashed Potatoes
 16 oz box
69¢



Success Visible, Despite Handicap

EDITOR'S NOTE: This article is reprinted from the *Abilene Reporter-News*. Mr. Alexander is a former resident of Rule and the grandson of G. A. Briscoe of Rule.

Steve Alexander learned to play the guitar at age 6 and fell in love with auto mechanics at 13.

If that seems a bit precocious, it appears doubly so when you consider the fact that Steve has been blind since he was 23 months old. It's a condition that has sharpened his sense of sound to make for creation and appreciation of music, that has enhanced his memory and heightened his sense of touch to make him a skilled mechanic.

And it's a condition that enables him to be an exceptionally understanding father to 8-year-old Pam, who also is blind.

For the past year Steve has been employed by Odie's Truck Service, at 718 N. 19th, Abilene. It's a return, after a few years of doing other things, including operating his own service stations in Rule and Stamford, to his favorite occupation.

"I love doing this," he said as he worked on the cylinder head of a 6-cylinder Detroit engine. "You learn something new every day."

His work is not limited to motors.

"I do it all, except electrical work," he said.

The same is expected of Steve as of other employees at the big truck repair operation, said Roger Foster, parts manager of the firm.

"And that's the way he wants it. He's real accurate, real dependable. On some things he works faster, on some slower. We've had good luck with his work."

Steve, who lives across the street from his job, climbs steps he has built over his fence, co-workers say, crosses the street, makes his way inside the chainlink fence, across the big yard and into the building where he crosses to the coffee maker, pours himself a cup of coffee and visits with the gathering work staff. Then he goes to his tool box and is ready for business.

He likes it best when he can tear down what he is to repair.

Steve said. That way he knows where everything is. But it doesn't always work out that way, and he can handle those situations, too.

Steve lost his sight to retinoblastoma, a form of cancer of the eye, and he remembers none of the sights or colors he saw before he was 23 months old. He had surgery for removal of both his eyes in Abilene.

Mabel Burford, herself blind and a longtime teacher of the blind, taught Steve to read Braille when he was a first-grader at Austin Elementary School. Steve attended school in Abilene through sixth grade, lived in Lubbock when he was in seventh and eighth grade and moved back to Abilene for grades 9-11. He graduated from Rule High School in 1972.

Steve met his wife, Zoann, a native of Stamford, at Calvary Baptist Church in Rule. They were married in Rule. When their daughter was 9 months old, Steve's sister learned from reading magazine article that retinoblastoma is hereditary. The Alexanders immediately had Pam examined and doctors learned that she suffered from the same disease as her father. For a year the young couple traveled numerous times to Houston as doctors tried with radiation, chemotherapy and every conceivable means to save the baby's eyes. Pam lost her sight when she was a year-and-a-half old.

As did her father, Pam attends regular classes. She's a student at College Heights Elementary School.

"And she reads Braille a lot better than I do," Steve said.

Jack Gore, the uncle who gave Steve an old guitar when he was 5 years old, let him help overhaul a car when he was 13 and introduced him to the fascinating world of mechanics. He is, Steve says, mostly self-taught.

"But I've learned something from everybody I ever worked with."

He would love to have some kind of formal training in mechanics, but like most other people, he is too involved with making a living for his family to find the time and money to do it. He wishes, too, for Braille mechanics manuals, but there are none, he said.

It would take volumes and volumes to translate one manual into Braille, he explained, "and then it would have to be changed every year. Just to give you an idea,

I have a King James Version of the Bible in Braille at home, and it's 18 volumes that are about four inches thick each."

He has talked to a couple of other mechanics who are blind, Steve said, and further study is still a dream.

Zoann works for K and N Root Beer, and the Alexanders attend Oak Street Baptist Church.

Steve still plays the guitar, which he also picked up on his own.

"I haven't mastered it yet," he said, "and I never will, but I've always loved music."

He's in the process of getting a musical group together, and he has been talking with Miss Burford's brother, Jack, who also is blind and is in the recording business, about cutting a record.

Mac Davis Assists Texas SWCD With Public Awareness Program

Texas born and raised singer-songwriter-actor Mac Davis loves Texas. And his actions speak louder than his words.

His latest album "Texas In My Rearview Mirror" reflects Mac's boyhood years in Lubbock, his early tribulations as a struggling songwriter and where he is now—but most importantly—it reflects his self realization about remembering from where he came.

In essence, key songs he penned for the album address the virtues of friendship, compassion for mankind, his love for Texas and its people and a desire to contribute something of real value to humanity of which he and society can be proud.

"The State of Texas and all Texans have just reason to be proud of Mac Davis. Other than through song, Mac is concerned and speaking for the conservation and wise and judicious use of this state's soil, water and related renewable resources," said Hermon Petty of Mineral

Wells, former president of the Association of Texas Soil and Water Conservation Districts and current member, Texas State Soil and Water Conservation Board.

Recently the Texas born celebrity agreed to assist Texas soil and water conservation districts with a public awareness program which hones in on the importance and dependence all Texans have upon their state's renewable natural resources.

"You know, the people of Texas have done more for me than what I can ever hope to give in return for their kindness. So it was a natural thing to do when the opportunity presented itself to participate in this conservation education program," said Davis.

"I'm for environmentalism as the term might apply to judicious, responsible uses of our natural resources to meet today's and tomorrow's needs of our society. People have to be fed, they have to be clothed and we all have to have a place to live."

"As far as my involvement goes, I just wanted to have a part in helping people to become more aware of and interested in the conservation of soil, water and renewable natural resources as close to home as possible. All of us can sleep a little better at night if we know that we're not just taking from the land without giving a little consideration for tomorrow," said Davis.

The singer/composer recently recorded a series of radio public service spots to be released shortly which lend his talents in narration and music to the need for conserving and wisely using renewable natural resources.

Touching on the entertainer's involvement in the state's soil and water

conservation program Petty said, "Mac is expressing better than what we are able through his creative abilities our concern for the shrinking resource base of soil and water caused by public pressures on these resources while at the same time contemplating the needs of an expanding population."

"In short he is saying we have an obligation to develop and follow a policy to protect these resources so that we can perpetuate and guarantee

productivity for future generations," added Petty.

"Mac wrote a song several years ago titled 'In the Eyes of My People'. It's included on his latest album and it's a song he uses to close his shows, but the significance of the composition is that it expresses a strong desire to make a contribution in life of which his people can be proud of him. That goal and dream is accomplished as far as we Texans are concerned," concluded Petty.

Measles Outbreak Occurring in Texas

An outbreak of measles is occurring in the State of Texas (80 times the rate for the entire United States). Almost half of the patients are below the age of 15 months. Eighty percent are of preschool age (less than 5 years old).

The Commissioner of Health in consonance with consultative advice provided from the National Center for Disease Control has reviewed the use of measles vaccine and the following recommendations have been instituted.

1. All persons attending school, including those attending institutions of higher learning, should be fully protected against measles by vaccination or certified in writing by a physician to have had a case of measles (rubeola). In circumstances of increased risk, as explained below, consideration should be given to removing from school all individuals not immunized or certified by a physician as having had measles (rubeola).

2. Texas children at increased risk of exposure to measles should be protected by an intensified schedule of immunization. The augmented special recommendations for measles immunization in all such children at increased risk of exposure to measles are as follows:

a. Single antigen measles vaccine should be administered as soon after six months of age as possible, up to the age of twelve months.

b. Children who have

reached twelve months of age should receive MMR (mumps, measles, rubella) vaccine.

c. Children who received immunization against measles between six and twelve months must be reimmunized against measles at 15 months of age, using MMR vaccine.

3. There are at least two categories of children who are currently recognized to be at increased risk and requiring special protection:

a. Children living in any Texas city or county which experiences measles activity (i.e. even one confirmed case of measles which exposes unprotected persons) within calendar year 1981.

b. Children at high risk of exposure to measles, such as children in families of migrant workers; or children who anticipate travel to or through any area where measles is being transmitted.

4. The severe morbidity associated with the outbreak is also unusual. Hospitalizations and cases of pneumonia were frequent, particularly in children under 15 months old. The age of the fatal case—13 months—is within the age range for which mortality from this disease is highest.

In view of the fact that cases of measles have been reported in Region 4, an immunization clinic will be held for all who need vaccine by the above criteria. Clinic hours are 1 p.m. to 3 p.m. at CAP Center 706 NE Ave D, Haskell on June 18.

Haskell County Happenings

Hermann Sons To Meet

Haskell Sons of Hermann Lodge #241 will hold their regular monthly meeting Sunday, June 14 at 4 p.m. in the Lodge Hall. A chicken and or sausage supper will follow the meeting.

Members are asked to bring chicken or sausage, salad and sweets. Tea and coffee will be furnished.

Horse Club To Sponsor Playnight

The Haskell Horse Club will sponsor a playnight Saturday, June 13 at 7:30 in the Haskell Rodeo Arena.

There will be four age groups, 8 and under, 9-14, 15-18, and adults. There will be trophies given down to third place and ribbons for other places. An all-round trophy will be given in each group. Also novice class in each age group.

Events include barrels, flags, and poles. Entry fee is \$3.00 per event for non-members. A concession will be available.

Trophies this month are donated by Pied Piper Feed Mill of Hamlin.

Immunization Clinic Set

The Texas Department of Health will conduct an Immunization Clinic on Thursday, June 18 at the CAP Center, 706 NE Ave. D in Haskell. Time of the clinic will be from 1 p.m. until 3 p.m.

This will include immunizations for DPT, Polio, Measles, Mumps, and Rubella, and Adult D.T.

Please bring your immunization record with you.

Screening Clinic Scheduled

A free screening clinic sponsored by the Texas Department of Health will be held in Haskell at the CAP Center, 706 NE Ave. D, Haskell on Thursday, June 18, from 10 a.m. to 12 noon.

The following screening tests will be offered: blood pressure, diabetes, anemia, skin disorders, height and weight. If an abnormality is found the person will be notified and referred to their physician.

Homes For Foreign Students Sought

Homes for foreign high school students wanting to come to the United States and learn about middle income American family life are being sought by area representatives of the Youth Exchange Service (YES), Rev. and Mrs. Don Jeffreys of Trinity Baptist Church, Sweetwater, are the Texas representatives of YES, based in San Clemente, California. "We want to place one or two students in the Haskell area and are looking for homes to provide temporary lodging, meals, and love."

The students are carefully screened by the YES home office. "We want only the top class students from other countries in this program." The families are screened by the Jeffreys'. Single Adult homes may also be acceptable to host a student. The students are between 15 and 18 years of age and because of their economic backgrounds in their home countries, these students are potential national leaders in the future.

"We don't want them to be guests in your home," Jeffreys said, "but want them to become a part of your family during their stay here. We want them to learn about middle American family life so when they return home, and for those who do become national leaders, they will have had an experience with Americans."

Most of the students come from South America and Europe. YES tries to match as nearly as possible the likes, dislikes, hobbies, interests, and personalities to the same characteristics of the host families.

Recent students from the YES have visited Roby, Amarillo, Graford, Oldham, and Hawley. The Jeffreys'

were among the first families in Texas to host a student under this program with their student coming from Brazil. Other students currently in Texas are from El Salvador, Mexico, Argentina, and Germany.

This is one of the best educational methods available for children in the home—whether young or teenage. Participation in the program as a host or hostess also makes teenage children eligible to become exchange students in a foreign country if they are interested.

The exchange program arranges transportation, medical coverage, and arrival and departure dates for the students. For more information on the program, contact the Jeffreys' at (915) 235-4822, or (915) 235-2991. In order for students to arrive for the fall school term host families need to apply as soon as possible, preferably by June 15. Applications need to be in by October 1, for a student to arrive in December or January.

Boat Safety Week Set June 7-13

With more than half a million boat owners in Texas, boating safety is a timely topic as summer approaches, says an official of the Texas Safety Association.

In fact, Governor William P. Clements Jr. had declared June 7-13, 1981, as Safe Boating Week in Texas to impress upon boating enthusiasts the merits of safe boating, says Nelson Mueller, TSA's vice president for home and leisure activities. The observance will coincide with National Safe Boating Week.

"Safety and accident prevention behavior will save lives and increase the quality of water recreation for all Texans," reads the governor's proclamation on safe boating. The proclamation points out that 575 accidental drownings, many related to boating, occurred in 1980.

"It's very hard for boaters speeding across the water to spot a swimmer's head. And even if boaters are alert, they might not be able to avoid swimmers that suddenly appear. Slowing down is a good precaution to take to prevent this situation," he says.

He suggests the following safety tips for boaters:

*Continually scan the water ahead of your boat for objects in the water, particularly swimmers. Heading directly into the sun makes vision ahead difficult. Wear a sun visor or sun glasses.

*Before making a turn, look over the water in the direction of the turn.

*Never turn too close to an anchored or drifting boat; swimmers might be near.

*Always expect to find swimmers beyond the authorized swimming areas. If you see one, expect to find more.

*Don't be distracted by one hazard so that you fail to watch out for others.

Mueller advises swimmers to swim near shore and never alone. Any swimmer entering a boating channel for whatever reason should have a boat accompany him, the safety official adds.

The Texas Safety Association, headquartered in Austin, was chartered by the National Safety Council in 1938 as a non-profit, non-governmental public service association. It is the largest state safety organization in the United States.

PETITE ROLEDEX: the perfect file for telephone numbers and addresses. Typewriter spaced lines. Replacement refills. Decorator colors and styling for home and office. *Haskell Free Press*

SHUGART COUPON
Thurs. June 18
M-SYSTEM
 112 North Av D — Haskell, TX

9
WALLET SIZE
COLOR PORTRAITS
99¢

ASK About Our **FREE 8 x 10 OFFER** Extra charge for **GROUPS**

It's Paint-Up Fix-up time

White Latex Caulking 95¢ each	Our Best
Colored Latex Caulking \$1.40 each	Outside Latex \$10.50
	Inside Latex \$8.50
	Semi-Gloss Oil \$13.50
	Semi-Gloss Latex \$11.95

All Brushes **10% discount**

Good stock Ceiling Fans still at good prices from **\$69.95 ea.** to **\$190.00**

McTid's

Haskell, Texas

At Big Country, watch the little get big. And the big get bigger.

Effective June 9-22	Effective June 6-15
12.000% Annual rate	14.250% Annual rate
12.940% Annual yield	14.971% Annual yield
Earned on the \$100 minimum, 2 1/2 year C.D.	Earned on the \$10,000 minimum, 6 month C.D.

BIG COUNTRY SAVINGS
 Stamford, Haskell, Quanah and 3800 South Clark, Abilene (Formerly First Federal of Stamford)

This is an annual rate. The rate is subject to change at maturity. And substantial penalty for early withdrawal.

This is an annual yield. The rate is subject to change at maturity. And federal regulations prohibit the compounding of interest during the term of the account. Substantial penalty for early withdrawal.

Funny or Unfunny

Politics makes strange bedfellows
 by Walter Riley

The United States stands virtually alone in the world community as a defender and apologist for Israel's wars of aggression and occupation of conquered territories.

This has been demonstrated by UN votes condemning Israel and similar actions taken by the European countries.

U. S. support of Israel's war machine—giving Israel always the lion's share of foreign aid—is so blatantly unfair, in the minds of world leaders, that even traditional Israeli sympathizers are beginning to speak out against these policies.

America's Zionist-dominated press has been reduced to covering up public outrage by silence.

Some men play a fair game of golf. That is, if you watch them closely.

There is one thing you can always be sure of—there will always be more people going on a diet tomorrow than those who have gone on a diet today.

Using cheap material to save money is like stopping the clock to save time.

It's quite true that money isn't everything, but it does come in handy when you've misplaced your credit cards.

MONROE SHOCK ABSORBERS AT DISCOUNT PRICES

Smitty's Auto Supply

Haskell, Texas

Haskell County 4-H Dress Revue Results



JUNIOR DIVISION

Front Row, left to right: Julie Nanny, Missy Phemister, Jana Payne, Jennifer Shaver. Second row, Janet Quade, Leiza Morales, Priscilla Turner, Dalyn Gilly, Laurie Hester, Sandra Thornhill, Michelle Scoggins, Brandie Kreger. Back row: Tammi Miller, Kristen Campbell, Stacia Adams, Holly Reed, Tamra Burnett.

Since the first of April twenty-four Haskell County 4-H'ers have been busy at their sewing machines preparing for the County Fashion Revue held recently.

The purpose and objectives of the 4-H Fashion Revue are designed to help youth:

—Develop leadership abilities, build character and assume citizenship responsibilities.

—Build self-confidence and poise by developing:

1. Skills in selecting and making clothing which is becoming and expressive of their individual personalities.
2. Skills necessary to plan, select and construct clothing for different occasions.
3. Ability to select suitable and becoming accessories.
4. Skill in the use of a decision-making process.
5. Skills in modeling proudly a garment made to meet current wardrobe needs.

—Develop grace, poise, good posture and good

grooming habits. —Develop knowledge and skills in planning, presenting and participating in fashion revues.

—Share knowledge and skills learned with others.

—Learn career opportunities in the fashion industry.

The 4-H'ers who completed a clothing project and participated in the County Fashion Revue are:

Junior Division: Winner-Michelle Scoggins, Rochester; Second Place; Tamra Burnett, Haskell.

The other Junior participants and their ribbon placings.: From Haskell- Jana Payne,-Red; Missy Phemister,-Blue; Brandie Kreger,-Red; Holly Reed,-Blue; Dala Harris,-Red; Julie Nanny,-Red; Sandra Thornhill,-Blue; Penny Peden,-Blue; Tammi Miller,-Blue; Dalyn Gilly,-Blue; Kristen Campbell,-Blue; and Leiza Morales,-Red.

Representing Rochester- Jennifer Shaver,-Red; and

Janet Quade,-Blue.

Modeling for Weinert-Priscilla Turner,-Blue; Stacia Adams,-Blue; and Laurie Hester,-Red.

Intermediate Division: Winner-Kelly Earp, Weinert; Second Place-Jill Jennings, Haskell.

The other Intermediate participant, Rebecca Holt from Haskell received a blue ribbon.

Senior Division: Winner-Debbie Quade; Second Place-Kim Jones. Both Senior participants were from Rochester.

All of these girls listed above received their awards and recognition on May 29 at the Paint Creek School.

The judging phase for the Fashion Revue was held May 28 at Paint Creek with Mrs. Revis Bookout of Rule serving as the appearance judge and Mrs. Amelia Perry of Paint Creek serving as the construction judge.

The following night, Miss

Gena Fischer of Paint Creek served as commentator for the Fashion Revue. The 4-H'ers modeled the garments they had made for their families and friends.

To begin the evening Jill Jennings, 4-H council Secretary welcomed everyone to the event. Rebecca Holt, Vice-President of the Haskell 4-H Club, lead in the 4-H Motto and Pledge. The guests were introduced by Kelly Earp of Weinert 4-H Club. After the 4-H'ers modeled for the audience, awards were presented by Max Stapleton, County Extension Agent-Agriculture and Mrs. Burl Medford, Chairman of the Extension Homemakers 4-H Committee. Each participant was presented a porcelain thimble, Courtesy of the Haskell County Extension Homemakers. The winner in each division received a pressing ham; the second place winners each received a sewing book.

To close the program Debbie Quade and Kim Jones of Rochester recognized the volunteer leaders who donated their time and efforts to teach the 4-H'ers in their communities all about grooming, fashions, and clothing.

These volunteer 4-H leaders are: Haskell-Joetta Burnett, Kim Crawford, Karen Falitsek, Lydia Klose, Florence Peden, and Jane Smith. Paint Creek-Joe Fischer and Barbara Patterson. Rochester-Pat Quade, Teresa Scoggins, Jinx Shaver, and Earlene Townsend. Weinert-Marilynn Earp, Joyce Hager, Wanda Hester, Erlinda Mayfield, Betty Raynes, and Alice Yates.

To end the evening everyone enjoyed an ice cream supper and viewing the lovely decorations which Mrs. Gene Fischer and her daughter Linda and Gena were responsible for providing. Educational programs con-

ducted by the Texas Agricultural Extension Service serve people of all ages regardless of socio-economic levels, race, color, sex, religion, or national origin.

Savings Bond Report

Sales of Series EE & HH United States Savings Bonds in Haskell County were reported today by County Bond Chairman R.W. Herren to be \$2814.00. Sales for the first month period totaled \$2814.00 for 2% of the 1981 goal of \$125,000.00. Texas sales during the month amounted to \$21,384,204, while sales for the first month of 1981 totaled \$21,384,204 with 8% of the yearly sales goal of \$252.3 million achieved.

Want to buy? sell? results? Want ads will work for you.



INTERMEDIATE DIVISION

Left to right: Rebeca Holt, Jill Jennings, Kelly Earp.



SENIOR DIVISION

Left to right: Kim Jones, Debbie Quade.



JUNIOR DIVISION WINNERS

Left to right: Michelle Scoggins-first; Tamra Burnett-second.



INTERMEDIATE DIVISION WINNERS

Left to right: Jill Jennings-second; Kelly Earp-First.

LANE APPAREL'S 10TH ANNIVERSARY BONANZA

CLOSING-OUT SALE

THE SAVINGS YOU'VE BEEN WAITING FOR!



- Strictly Cash
- Alterations Extra
- All Sales Final
- No Exchanges
- No Approvals
- No Refunds
- No Lay-Aways
- Gift Wrap Extra

Items listed in this ad are just a few examples of the hundreds of items to sell out at once.

T Shirts
20% off

Knit Dress Western
Pants
1/2 price

Flair Leg Wrangler
Denim Jean
\$11⁹⁵

Long Sleeve Western
Shirts
All
20% off

Long Sleeve
Dress Shirts
All 20%
off

Flair Leg Levi
Denim Jean
\$11⁹⁵

Levi Jean Knit
Slacks
All 20%
off

Dress Suits
One Rack
\$60⁰⁰

Dress & Western
Suits
One Rack
\$100⁰⁰

Dress & Western
Suits
Red Tag Specials
20% off

Entire Stock
Dress Pants
10% off

Big Bell
Denim Levi
\$11⁹⁵

Serving Haskell shopping center with undisputed quality at a great savings you will want to take advantage of. (Cut prices to the bone!)

We have gone through the store and have completely disregarded original costs. Whatever you need in the way of men's apparel,

you can buy cheaper at Lane's during the 10th Anniversary Bonanza. Be here early!

Entire Stock
SHOES
20% off

Perma Press
Jeans
20% off

Straw Hats
Entire Stock
20% off

Jump Suits
All 20%
off

Swim
Trunks
20% off

Sweaters
1/2 price

Walking
Shorts
Entire Stock
20% off

Sport Coats
Entire Stock
20% off

Designer
Jeans
All 1/2
price

3 Piece Casual
Suits
\$88⁸⁸

Drizzler Jackets
20% off
Denim Jackets
1/2 price

Sale
Entire Stock of
Boots
10% off

Haskell, Texas

Next to M-System

Sagerton News

Mr. and Mrs. Emil Kainer of Bisbee, Arizona and Mrs. J.C. Kainer of Stamford visited Emma Lammert in Haskell at Rice Springs Care Home. Then the three of them visited Meta Kupatt of Rule, sister of Emil and on to Sagerton to visit Bertha Vasek, cousin of Emil. Their visit was a real surprise and enjoyed by all.

Tuesday the Altar Guild of Faith Lutheran Church had their monthly meeting. Mrs. Ella Druesedow, president, presided. Pastor Steve Ritter gave the topic and discussed Acts 3. The ladies attending were Norma Tredemeyer, Ethel Quade, Ella Druesedow, Freida Knippling, Lillie Lehramann, and Alice Bredthauer.

Bertha Vasek visited her mother Emma Lammert at Rice Springs Care Home in Haskell Wednesday, after a short shopping spree. They had supper at the new Fish and Chicken Cafe in Haskell.

Mark Ulmer, Tony Vaughan, Brendan Price, Mark Steven and Eric Smith, San Antonio gymnast, accompanied by Tim Ervin gymnast coach, Mrs. Winston Ulmer, Mrs. Vaughan and Mrs. Winston Ulmer had attended a five state regional meet in Garden City, Kansas. They were all Sunday dinner guest in the home of Mr. and Mrs. Alvin Ulmer.

Marla Ulmer, grandson of the Alvin Ulmers, Brendon Price, Mark Stevens, all earned a trip to the National Gymnastic Meet in Provo, Utah June 23rd through the 28th. Good luck, Boys!

Bertha Vasek, who recently moved back to Sagerton, wishes to thank all the people who have so graciously received her in their homes. And most certainly has enjoyed those who have come by to visit with her. However, she says there has to be a line drawn as to who "drops" by. It seems the "Skunk family" decided to drop in Saturday a.m. Bertha says she doesn't know if the family have moved in with her or merely paid a call. Any suggestions as to how to get rid of these unwanted guests? Anyway, she's hoping they'll at least change brands of deodorant and please visit someone else awhile. Just tho' a scent of humor is better than a frown or cry over an unwanted situation.

McKerall, Ladain Anderson and Mozelle Manske went to Sundown Saturday to attend a cousins reunion. Everyone who attended had a wonderful time.

Alva LeFevre, Ladain Anderson, Neva McKerall, Louise Stegemoeller, Henritta Stegemoeller, Reece and Francis Clark and Clarence Stegemoeller were guests of Mr. and Mrs. Delbert LeFevre for lunch Sunday.

Jackie Coy Tabor and Family of Austin visited over the weekend with his mother John L. Brooks and his Aunt, Bulah Mae Summers.

Beth Lammert of Rockdale, is visiting here with her Uncle and Aunt, the Danny Lammerts. Beth and Tonya Havins of Rockdale, granddaughter of Bertha Vasek are real good friends so it was a pleasant surprise to meet Beth, for Bertha.

Ladain Anderson of Houston, Clarence Stegemoeller, Mr. and Mrs. Alvin Bredthauer enjoyed playing 84 in the home of Mr. and Mrs. Delbert LeFevre, Sunday night.

Mrs. Bertha Vasek went after Mrs. Emma Lammert of Rice Springs Care Home Sunday and they ate lunch in Stamford then in the afternoon visited in the home of Mr. and Mrs. Alvin Bredthauer.

Lyndell Quade of Dallas is visiting his family Mr. and Mrs. Glynn Quade. They attended a family reunion this week-end at Buffalo Gap.

Mr. and Mrs. Gene Teichelman had all of their children home over the week-end. They are Mr. and Mrs. Larry Teichelman and children, Mr. and Mrs. John Hubbard, Mr. and Mrs. Billy Teichelman and children. Mr. and Mrs. Billy Teichelman had their daughter baptized Sunday morning.

Mr. Charles Clark had an

accident on his motor cycle Saturday afternoon. He is at home doing alright.

Mr. and Mrs. Ed Peel of West Columbia are visiting in the home of Mr. and Mrs. Arthur Knippling. Also visiting Sunday was Erna and Walter Schaake of Stamford, Mr. and Mrs. J.B. Toney, Renee and Bruce. They had lunch with the Knippings.

Outreach Center Provides Health Care Services

"Years ago, when the West was still a frontier, medical services were hard to get. People had to rely on home remedies and their own knowledge. Today medical services in the rural West can be obtained in town. When special services are needed, a trip to a bigger city is made."

David Smith, director of Headstream Memorial Outreach Center, offers this picture of how health care has changed since the days of the Frontier. In the story which follows, he tells how mental health care has also changed with the times.

Outreach Meets Needs

Unless a person requires hospitalization, the Headstream Memorial Outreach Center can provide mental health services needed by residents of Haskell and the area. The services are of a quality and variety usually found only in large metro-

politan areas. Residents of Knox, Stonewall and Haskell counties are served by Headstream Outreach Center, located at North First St. and Avenue M in Haskell.

"No man is an island." Everyone needs help and support now and then. Headstream Center provides educational programs about mental health, alcohol and drug abuse, human behavior, nutrition, communication, aging, relaxation, child development—the list goes on. We provide family counseling for family life problems, such as alcoholism, child discipline, lack of communication and frequent arguments. We provide individual counseling for the person who has life problems such as depression, anxiety or loneliness. A person who has suffered a stressful life situation such as a divorce, the loss of a loved one or bankruptcy can find

help through counseling. Marital counseling is provided for the couple with marital problems such as separation or the constant fighting that ends up making everyone feel bad and worthless.

One of the goals at the Headstream Memorial Center is to help people feel good about themselves and others, for every individual to be a happy and productive person. People have problems they face every day, problems they may or may not be handling. Through services of the Headstream Center they may find a better way.

There are two reasons Headstream Memorial Center is able to provide such services. The first reason is Vernon Center, a Texas Department of Mental Health and Mental Retardation hospital located in Vernon. Vernon Center works with Haskell, Stonewall and Knox counties to provide these services by providing the personnel to operate the Headstream Center. Also, a treatment team travels to Haskell from Vernon to provide additional services. Vernon Center keeps the Headstream staff up to date the latest developments in mental health. Haskell, Stonewall and Knox counties provide the building and supplies needed. They also provide the funds and services necessary to maintain the Headstream Memorial Center.

The second reason is, simply, the people. It takes a special type of person to help and work with people in need. It takes a person who cares about people. Also vital to the Center are the people in the community who provide services, volunteer work and resources. There are the community leaders, doctors, judges, lawyers, law enforcement and school officials, the merchants, civic clubs and so on.

People helping people and state and county agencies working together form the backbone behind the Headstream Memorial Outreach Center.

Vernon To Be Site For WTU Coal-Fired Plant

An application has been filed with the Texas Public Utility Commission for a certificate of convenience and necessity for a coal-fired generating plant to be built in North Texas by West Texas Utilities Company and two other operating companies in the Central and South West Corporation.

The certificate is required before actual construction can start on the plant, which will be built on a 1,937-acre tract which WTU purchased from the fabled Waggoner Ranch eight miles southeast of Vernon and three miles southwest of Olkaunion. The application is for Olkaunion Power Station Unit No. 1, which will have a net capacity of 640 megawatts. Ultimately, three units with a total capacity of 1,920 megawatts are planned.

Cooling water will come from Lake Diversion, 20 miles south of the site. WTU purchased water rights in 1977 from Wichita County Water Improvement District No. 2 and the City of Wichita Falls. Boiler fuel will be low sulphur western coal, probably from Wyoming mines.

Olkaunion will be the first power plant to be jointly owned by CSW operating companies. WTU, the managing partner, will own 350 megawatts, Central Power and Light Company of Corpus Christi 115 megawatts, and Public Service Company of Oklahoma 175 megawatts.

The other CSW operating company, Southwestern Electric Power Company of Shreveport, will not participate. PSO's participation hinges on a favorable ruling by the Federal Energy Regulatory Commission regarding an agreement between the CSW System and members of the intrastate Texas Interconnected System to install direct current interconnections across state lines.

The application states that the plant is needed to satisfy load growth of the companies and to reduce dependence on natural gas as a boiler fuel. Unit One is scheduled for commercial operation by December, 1986. Total cost is estimated at \$675,104,000.

HAVING TROUBLE with your office supply needs? Let us help you. *Haskell Free Press*

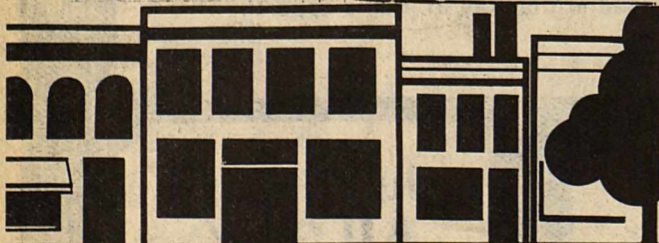

Commercial Insurance

Commercial insurance package plans and basic policies for most risks faced by business people are available.

Commercial Fire, Extended Coverage, Business Interruption, Loss of Earnings, and Businessowners and Special Multi-Peril packages for local businesses.

National Farmers Union Property and Casualty Company

Charles Thornhill

522 SOUTH 2ND
Haskell, Texas

—Phone 864-2842—

Thurs. June 18

9 99¢

KING SIZE WALLET CREATIVE COLOR PORTRAITS FOR ONLY

Kodak paper. For a Good Look at the Times of Your Life. TM

Extra Charge for GROUPS

NO LIMIT

WE USE KODAK PAPER

GET PICTURES MADE OF GRANDPA, GRANDMA, DAD, MOM AND ALL THE LITTLE ONES AT THESE SAME LOW PRICES!

Shugart's inc.

ASK About Our FREE 8 x 10 OFFER

COLOR PHOTOS

M SYSTEM

112 N. Haskell, Texas
Av D

AFFILIATED SUPER MARKETS

BEST VALUE DAYS

PEPSI LIGHT, MOUNTAIN DEW, DIET PEPSI

PEPSI

6 PACK 12 OZ. CANS **\$1.79** 45¢ SINGLE CAN

**OPEN 24 HOURS
365 DAYS A YEAR**

ALLSUP'S

CONVENIENCE STORES

"THERE'S ONE NEAR YOU"

BORDEN'S BUTTERMILK ... 1/2 GAL. CTN. **\$1.19**

SHURFINE ASSORTED PAPER NAPKINS ... 60 CT. PKG. **3 \$1.00**

SHURFINE MUSTARD ... 16 OZ. JAN **49¢**

SHURFINE EARLY HARVEST SWEET PEAS ... 17 OZ. CANS **2 89¢**

MORTON FRIED CHICKEN ... 2 LB. BOX **\$3.49**

ENERGY CHARCOAL BRIQUETS

10 LB. BAG **\$1.49**

SHURFRESH SLICED AMERICAN CHEESE ... 12 OZ. PKG. **\$1.39**

SHURFINE SLICED HAMB. DILLS ... 32 OZ. JAN **89¢**

SUNSHINE CHIP-A-ROO'S COOKIES ... 12 OZ. PKG. **\$1.29**

SHURFINE ASSORTED FLAVORS POP ... 12 OZ. CANS **5 \$1.00**

SHURFINE SLICED PEACHES ... 29 OZ. CAN **69¢**

SCHILLING BLACK PEPPER ... 4 OZ. CAN **\$1.39**

SHURFINE CUT GREEN BEANS

3 16 OZ. CANS **\$1.00**

SHURFINE EVAPORATED MILK ... 13 OZ. CANS **2 89¢**

SHURFRESH LONGHORN COLBY CHEESE ... 10 OZ. PKG. **\$1.29**

SHURFINE PEACH PRESERVES ... 10 OZ. JAN **99¢**

SHURFINE IODIZED SALT ... 26 OZ. CTN. **3 89¢**

SHURFINE PURE VEGETABLE SHORTENING ... 40 OZ. CAN **\$1.59**

SHURFRESH SOFT MARGARINE

2 8 OZ. TUBS **49¢**

SHURFINE TOMATO SAUCE ... 4 9 OZ. CANS **89¢**

SHURFINE BARBEQUE SAUCE ... 18 OZ. JAN **69¢**

SHURFINE MACARONI AND CHEESE DINNERS ... 7 1/2 OZ. BOXES **3 89¢**

SHURFINE PORK AND BEANS ... 2 16 OZ. CANS **79¢**

SHURFINE FROZEN HALVES STRAWBERRIES ... 16 OZ. CTN. **89¢**

SHURFINE FROZEN WHIPPED TOPPING ... 8 OZ. CTN. **59¢**

BORDEN'S ASSO. ICE CREAM

1/2 GAL. CTN. **\$1.69**

SHURFINE FROZEN LEMONADE ... 4 8 OZ. CANS **\$1.00**

SHURFINE SPINACH ... 2 15 OZ. CANS **79¢**

BORDEN'S ORANGE JUICE ... QT. BTL. **89¢**

SHURFINE TOMATO CATSUP ... 32 OZ. BTL. **89¢**

SHURFINE REGULAR ALUMINUM FOIL ... 12 x 25 FT. ROLL **2 \$1.00**

SHURFRESH 8M OR 5M BISCUITS

6 8 OZ. CANS **\$1.00**

**PRICES EFFECTIVE
JUNE 8-13, 1981**

SAVE! RENT RINSEVAC
the professional, do-it-yourself carpet cleaning system

\$3 OFF

RINSEVAC RENTAL RATE

This coupon may be applied to the rental of any model RINSEVAC® Steam Carpet Cleaning System. Not applicable to RINSEVAC chemical purchases. One coupon per rental only. Coupon may not be reproduced, assigned or transferred. Customer must pay all applicable taxes. Cash value of 1/20 of one cent. Redeemable only at participating Allsup's Stores. COUPON EXPIRES JULY 31, 1981.

1981 Best Value Home Care Products, Inc.

STORE COUPON

BUYING? SELLING? CHECK OUT THE...

CLASSIFIED ADS

NOTICE

Beginning April 1, 1981 the deadline for Classified Ads will be 2:00 p.m. on Tuesday.

Haskell Free Press

For Sale

NEW INTERNATIONAL Harvester 86 series Tractors with full 2 year warranty—Priced to Sell—See A. C. or Jerry before you buy—Richardson Truck and Tractor 864-3474. 11tc

FOR SALE: Gates fan belts, hoses, clamps, oil filters, Coal oil, Naptha, Delco Batteries and service and etc. Wilfong Texaco Station. Phone 864-2766. 47tc

FOR SALE: Clean 1971 GMC pickup with air conditioner—\$1300; 1972 VW 52,000 original miles—\$1600. Will consider best offer on both vehicles. Contact Ervin Unger 864-3366 day or 864-3714 night. 23-24c

MEAT SPECIAL. Hamburger—10 lbs or more \$1.49 lb in 2 lb pkg. 1/2 Beef—\$1.29 lb plus 15¢ lb processed. McLemores Locker Plant, across from Rodeo Grounds, Stamford, Texas. Open 8 to 5, Saturday 8 to 12. 1-915-773-2201. 23-25c

FOR SALE: 1959 Massey-Ferguson self-propelled combine with 14 ft. header. Call 864-2631. 22tc

ONE JUNIOR SADDLE for sale. Phone 864-3159. 23-24c

FOR SALE: Good fishing rig, Lone Star boat, inboard controls, Evinrude 30 hp motor, Montgomery Ward trailer. Good condition. \$795.00. Call 864-3221. 24-25c

FOR SALE: Travel trailer Aristocrat Landliner, completely self-contained, 19 1/2 ft., sleeps 6, equalizer hitch included. 864-2463. 24p

FOR SALE: 76 Chev. Impala, clean, \$1800. Call 864-3727. 24-25p

FOR SALE: 1979 Dodge pickup, Club cab, loaded, bucket seats; 1976 Dodge pickup, loaded. Call 864-3662. 24-25c

FOR SALE: 1 Coppertone gas built-in oven and cook top with vent-a-hood; 1 Coppertone double sink with fittings. Rex Herricks, 679-2911. 23tc

FOR SALE: Lankart 571 cotton seed. Call Ken Lane 864-8000. 24tc

FOR SALE: Gleaner Combine A2. Phone 997-2229. 24p

FOR SALE: 1968 Chev. Van. Call 864-3010. 24tc

FOR SALE: Golf Cart and Shack at Haskell Country Club—\$600.00 Club Membership—\$50.00. Contact Darrell Feemster, East Side Baptist Church. 24p

FOR SALE: Dinette suite, simulated wood top, 6 high back black vinyl chairs—\$75.00. Call 864-3658. 24p

FOR SALE: 1969 Ford 4000 tractor on butane. Excellent condition. Call 817-997-2675. 24-25p

Miscellaneous

BILBO SANDBLASTING. All types sandblasting. Reasonable rates. Quality service. 210 N. 8th St. Phone 997-2251. 23-26p

WILL DO YARD WORK, flower beds or gardens. Call after 5 864-2093. 23-24p

ATTENTION LAND OWNERS if your land is not leased for oil, Call 817-864-3087 or 817-864-2290. 31tc

HOME DECORATORS. Painting—Insulation. Free Estimates. Phone 743-3592 or 743-3550. V. A. Mitchell—Bobby Neal, Rochester. 31tc

CHECK our prices at THE DRUG STORE. We will both be glad you did. 14tc

HAVE FORD tractor and equipment. Will plow and clean vacant lots and gardens. Call 864-2491. H. A. Sherman Sr. 22tc

LET US Price your next prescription. You will be glad you did. Johnson Pharmacy. 17tc

ATTENTION ARTIST Calligraphy Classes for beginners and advanced, day or night, 3 lessons June 12, 15 & 19 by Suzanne Starr. Workshop in Folk Art by Mary Rike, 2 days June 16 and 17th. Classes start June 25th in Folk Art, 4 lessons, day classes. Call or come by Wigwam Crafts & Plants 1308 N. Ave E, Haskell, Texas 817-864-2431. 22-24c

REGISTERED BOSTON TERRIOR puppies available in Haskell on Saturday afternoon, June 13. If interested, call 864-3185 for appointment. 24c

FREE KITTEN. Litter trained. 864-3821. 24c

NEW RESIDENT to Haskell area seeks employment. Female, age 22, has experience in various fields. Call Mrs. Collier 864-3636. 24p

THANKS TO THE FREE PRESS, we got Lindsay back after she was gone for 11 days. The Lane family. 24c

Miscellaneous

WATER WELL DRILLING: House well, Stock, Irrigation Wells, Test Holes. Call W. P. Hise, 864-3727 Haskell, Tx. (Day or Night). 7tc

INSTANT CASH for any good merchandise, modern or old. Phone 864-3197 anytime. Lackey's, Throckmorton Highway, Haskell, Texas. 36tc

Shop our shelves of EVERYDAY LOW PRICES at Johnson Pharmacy where low overhead means low prices. 11tc

TESTED AND APPROVED by millions of homemakers. Blue Lustr carpet cleaner is tops. Perry Bros. 24c

TOP BONUS for any size Oil and Gas Leases. Send pertinent information, Legal Description and price to P. O. Box 855, Abilene, Texas 79604. 24-27c

PROFESSIONAL interior/exterior house painting. We will restore the beauty of your home at a very reasonable price. Good character references. Call after 10 p.m. 864-3872. 24-25p

Collectables

ALL OAK Round oak tables, wardrobes, china, buffets, organs, phone cabinet, sewing cabinet, sewing table, library table, roll-top display table, Larkin bookcase, 5 shelf bookcase, revolving bookcase, business desk, clock shelves, plate racks. SHERMAN'S ANTIQUES

FOR SALE: 1959 Massey-Ferguson self-propelled combine with 14 ft. header. Call 864-2631. 22tc

ONE JUNIOR SADDLE for sale. Phone 864-3159. 23-24c

FOR SALE: Good fishing rig, Lone Star boat, inboard controls, Evinrude 30 hp motor, Montgomery Ward trailer. Good condition. \$795.00. Call 864-3221. 24-25c

FOR SALE: Travel trailer Aristocrat Landliner, completely self-contained, 19 1/2 ft., sleeps 6, equalizer hitch included. 864-2463. 24p

FOR SALE: 76 Chev. Impala, clean, \$1800. Call 864-3727. 24-25p

FOR SALE: 1979 Dodge pickup, Club cab, loaded, bucket seats; 1976 Dodge pickup, loaded. Call 864-3662. 24-25c

FOR SALE: 1 Coppertone gas built-in oven and cook top with vent-a-hood; 1 Coppertone double sink with fittings. Rex Herricks, 679-2911. 23tc

FOR SALE: Lankart 571 cotton seed. Call Ken Lane 864-8000. 24tc

FOR SALE: Gleaner Combine A2. Phone 997-2229. 24p

FOR SALE: 1968 Chev. Van. Call 864-3010. 24tc

FOR SALE: Golf Cart and Shack at Haskell Country Club—\$600.00 Club Membership—\$50.00. Contact Darrell Feemster, East Side Baptist Church. 24p

FOR SALE: Dinette suite, simulated wood top, 6 high back black vinyl chairs—\$75.00. Call 864-3658. 24p

FOR SALE: 1969 Ford 4000 tractor on butane. Excellent condition. Call 817-997-2675. 24-25p

Miscellaneous

BILBO SANDBLASTING. All types sandblasting. Reasonable rates. Quality service. 210 N. 8th St. Phone 997-2251. 23-26p

WILL DO YARD WORK, flower beds or gardens. Call after 5 864-2093. 23-24p

ATTENTION LAND OWNERS if your land is not leased for oil, Call 817-864-3087 or 817-864-2290. 31tc

HOME DECORATORS. Painting—Insulation. Free Estimates. Phone 743-3592 or 743-3550. V. A. Mitchell—Bobby Neal, Rochester. 31tc

CHECK our prices at THE DRUG STORE. We will both be glad you did. 14tc

HAVE FORD tractor and equipment. Will plow and clean vacant lots and gardens. Call 864-2491. H. A. Sherman Sr. 22tc

LET US Price your next prescription. You will be glad you did. Johnson Pharmacy. 17tc

ATTENTION ARTIST Calligraphy Classes for beginners and advanced, day or night, 3 lessons June 12, 15 & 19 by Suzanne Starr. Workshop in Folk Art by Mary Rike, 2 days June 16 and 17th. Classes start June 25th in Folk Art, 4 lessons, day classes. Call or come by Wigwam Crafts & Plants 1308 N. Ave E, Haskell, Texas 817-864-2431. 22-24c

REGISTERED BOSTON TERRIOR puppies available in Haskell on Saturday afternoon, June 13. If interested, call 864-3185 for appointment. 24c

FREE KITTEN. Litter trained. 864-3821. 24c

NEW RESIDENT to Haskell area seeks employment. Female, age 22, has experience in various fields. Call Mrs. Collier 864-3636. 24p

THANKS TO THE FREE PRESS, we got Lindsay back after she was gone for 11 days. The Lane family. 24c

Help Wanted

TAKING APPLICATIONS for 7 to 3 LVN full time, 3 to 11 relief. Call 864-3556. Excellent benefits. 24c

HELP WANTED: Need someone to make doughnuts. Contact Evelyn Herring at the Sweet Shop, 507 N. Ave E or call 864-2711 before 3 p.m. 24c

MAID WANTED. Fieldan Motel, 115 S. Ave E, Haskell. 864-2251 or 864-2568. 24-25p

Wanted

WOULD LIKE TO BUY used wheel chair. J. L. Reid, Jr. Phone 864-2600-Rule. 24p

I WOULD LIKE to buy small backyard storage house, approximately 10'x12'. 864-2694 or after 5 p.m. 864-2700, Robert Speer. 24-25p

WANTED: BEES. If you have bee swarms call 864-2870. 22-26c

WANTED: Boys or girls or retired adults to operate fireworks stand in Haskell, Rule and Rochester June 24 thru July 4. Good commission. Write to Box 2013, Wichita Falls, Texas 76307. Give name, address and phone number. 22-26c

Bus Opportunity

DEALERSHIP AVAILABLE! \$1,000.00 net or more per sale. Competitive. Commercial, Far. or Home. MATREX STEEL BUILDINGS (24 hrs.) 512-699-1315. 22-25p

For Rent

OFFICE SPACE for rent. Haskell Development Corp. has purchased the old Duncan Building next door to Lone Star Gas Co. For more information contact Jim Bynum or Von Marr at 864-3321. 11tc

FOR RENT: Big lot with hook-ups on N. Ave. D and 14th to park mobile home. Call 864-3201. 23-24c

FOR RENT: One bedroom house. Phone 864-3554 after 6 p.m. 24p

TRAILER LOT FOR RENT: 80'x100' private with large trees and good cellar. Call 915-773-5613. 24-27p

Real Estate

FARM FOR SALE: 83.34 acres, 6 miles north of Rule, with irrigation well. Contact Don Stevens, Rule. 23-24c

FOR SALE: Completely equipped Shop with 3 1/2 tons, jacks, welder, electric and acetalin and all equipment needed to go to work. Building is all steel, 31x55. Also, winch truck and welding rig on 1 ton truck, all ready to go. See Horan on weekends in Weinert. 21-24p

FOR SALE: 160 acres, all cultivated, water well without pump. Owner would consider carrying part of note. Assumable loan at 9%. \$160,000 total price. 1/2 of available minerals. 1 mile East of O'Brien. 24c

In Rule, 3 bedroom house with vinyl siding, 1 bath, living room, kitchen, dining room. Owner would consider some financing. Less than 1/2 cost of new construction. \$15,000. Ease side of Robins Ave. 24p

FRANCES AREND Real Estate 864-3880 864-3156 GARLENE DUNNAM 864-2814 BOB DULANEY 864-3336 23c

The One to See Brian Burgess 1111 N. Ave E 864-3250 23tc

NORTHSIDE—Lovely home on .9 acre. Three bedrooms, 2 baths, formal living and dining. Underground watering system. Excellent location. 24c

NEW CONSTRUCTION—on 1 acre. Attached double garage. Fireplace, all built-ins. Cathedral ceiling. 24c

TWO BEDROOM HOME—N. Ave. D. One bath, detached garage. Corner lot. 24c

LAKE CABIN—Veda's Camp. Lake Stamford. Make an offer. 24c

CONTEMPORARY HOUSE on 9 acres. House is 3 bedrooms, 2 baths with office, gameroom and all built-ins. 2 barns, roping arena, fenced. Near school. 24c

TWO BEDROOM—1 bath home on North Ave. K. Attached garage, fenced back yard, large trees. 24c

SOUTH 2ND—3 bedroom, one bath with storm cellar. Some furniture to be sold separately. Sold as is. 24c

INVESTMENT OPPORTUNITY—Duplex with one bedroom, one bath each side. Located on North 5th. \$18,000.00. 24c

COUNTRY LIVING—We have 10 residential lots on the east edge of Haskell, 50-foot frontage each. 24c

Call today for all your real estate needs.

CINDY DEAN 864-3996

BETSY NANNY 864-3521 after 5

CARY HEADSTREAM 864-3776

DOYLE HIGH REAL ESTATE

864-2515

We do Appraisals

Real Estate

FOR SALE BY OWNER: 2 bedroom house, new carport, cabinets refinished, garage and storage. 104 S. Av H. Call 864-2184 after 5 or 864-2293. 17tc

HOUSE FOR SALE: 2 bedroom, big backyard, water well, storage shed, 1/2 block from Elementary School. Come by 907 N. Ave H. 24-25p

FOR SALE

Several lots behind the rest home. 60 acres of land in East edge of town. 24c

Lanco Insurance

817-864-2629



Where We Treat You Like A Person, Not A Number

For Sale

Office building, 409 1/2 S. 1st for lease or rent.

3 bedroom 2 bath brick, central H/A, fireplace, storage, in Shook Add.

3 bedroom 2 bath double wide Mobile Home, central H/A, carport and fenced.

3 bedroom 2 bath brick, central H/A, Patio, across from elem. school.

3 bedroom 2 bath brick, central H/A, fireplace, fenced in Shook Addition.

3 bedroom 2 bath brick, central H, ref. units, 2 car garage, on 2 1/2 lots.

3 bedroom 2 bath frame, central H/A, well, storage, cellar, 2 car gar.

3 bedroom 1 bath frame, furnace, chain link fence, cellar.

2 bedroom 2 bath frame, lg. store bldg., garage, central H/A, on city block.

2 bedroom 1 bath stucco, well, carport, storage.

3 bedroom 1 bath frame, carport, furnace, garage bldg. Southside.

IN RULE: 3 bedroom 1 bath stucco 1006 McCarthy.

IN RULE: 4 bedroom 3 bath brick, central H/A, 3 car garage.

Choice bldg. lots. Lg. store bldg. on square.

Frances Arend Real Estate

864-3880 864-3156

GARLENE DUNNAM 864-2814

BOB DULANEY 864-3336 23c

The One to See Brian Burgess 1111 N. Ave E 864-3250 23tc

SMALL EQUITY & ASSUME VA LOAN

Large two bedroom brick, two bath, fireplace on extra large lot. Barn or storage.

Clean two bedroom with large bath and utility room.

SPORTSMAN DREAM

Two bedroom with living room, large den, office & utility. 3 garages and storage area for motor home or mobile home. Lots of extra storage. Cleaning sinks outside with water.

Large two bedroom in excellent location.

3 bedroom in Rule, Carl Medford home.

ALMOST NEW 3 bedroom brick, 2 full baths, 2 car garage, fenced, central H/A.

3 one bedroom, all on North side.

Several nice lots to build or locate mobile homes on.

Two bedroom on two lots, fenced with carport, \$16,000.

Card of Thanks

CARD OF THANKS
I appreciate so much the loving concern of my minister, family and friends during my recent illness. I am thankful too for the dedicated service of Doctors and Nurses at Haskell Memorial Hospital. Your friend, Carl Anderson. 24p

CARD OF THANKS
We would like to express our Thanks and appreciation to our many friends for their expression of concern and sympathy extended to us during the recent bereavement of our loved one. Thanks to Rev. Michael Struve, Rev. Robert Brown and Rev. James Putnam. Thank you for prayers, flowers, food at Church and the home, telephone calls, cards, many memorials and gifts. May God bless each of you. The Family of Willie H. Baccus. 24p

CARD OF THANKS
We wish to express our sincere appreciation for the flowers and cards, visits, food prepared and served, and your prayers during the illness and death of our dear husband, father and grandfather, E. O. Morgan. May God bless each of you. Hallie Morgan, Mr. and Mrs. E. J. Green and family, Mr. and Mrs. George Morgan and family. 24p

CARD OF THANKS
Our sincere thanks for the many deeds, words and thoughts for us at Phil's death. Your love, sympathy and caring comforts and strengths us. Dr. Frank and Billie Cadenhead. 24c

Public Notice

PUBLIC NOTICE
A budget hearing for revenue sharing funds will be held at City Hall June 23, 1981 at 7:00 p.m.

Proposed Budget:
Sanitation..... 15,000.00
Health..... 3,000.00
Streets..... 5,500.00
Fire Hydrants and protective Equipment... 8,944.78
Water Meters..... 2,500.00
34,944.78

The public has a right to provide written and oral comments on the entire budget and ask questions concerning the relationship of revenue sharing to the rest of the budget. A copy of the entire budget, proposed for adoption, may be seen at the office of City Secretary at City Hall.

Desmond Dulaney
City Secretary

NOTICE
Rule Independent School District is accepting bids for a new heating system for the Junior High building. Specifications can be obtained at the Superintendent's Office at Rule School. Bids will be opened July 2, 1981 at 8:00 p.m. We reserve the right to refuse or reject any or all bids. 24-25c

NOTICE
The Board of Equalization for the City of Haskell will hold a public hearing on Tuesday, June 16, 1981 from 9:00 a.m. to 12:00 noon and from 1:00 p.m. to 3:00 p.m. for the purpose of hearing anyone who might wish to come before it concerning their City Taxes. The Board on said date, will, from evidence now before it and any evidence brought before it finally fix and determine the value of property for the year 1981.

Mary Watson
Tax Assessor/Collector
City of Haskell, Texas 24c

NOTICE
The Haskell Free Press reserves the right to edit and/or delete all news stories and locals for length and liability and to refuse to print anything deemed not newsworthy.

For Sale
G. E. Colored T.V. Cabinet, good condition.

Ideal Leatherette Sofa
Great for home, apartment, cabin, in good condition.

Office desk and chair,
four extra chairs.

Phone 864-2501

JERRY KREGER
Carpet Installation & Repair
864-2728 after 4 p.m. 20tc

THE HARTSFIELD AGENCY
INSURANCE-REAL ESTATE
LOANS
(817)864-2665
417 S. FIRST ST. HASKELL

NO DOWN VA LO



1202 N. Ave. E Haskell, Texas

Phone 864-3763

WE'RE WHAT YOUR FOOD STORE REALLY OUGHT TO BE

SUPER \$ JACKPOT

Be Sure To Have Your Card Stamped Each Week

Drawing Every Friday
6 p.m. at
Modern Way
Food Store

\$400

PRICES GOOD THROUGH JUNE 17 • QUANTITY RIGHTS RESERVED

USDA Choice Heavy Beef Boneless Full Cut ROUND STEAK lb \$1.78	USDA Choice Heavy Beef Tenderized Boneless ROUND STEAK lb \$1.98 USDA Choice Boneless RUMP ROAST lb \$1.98 USDA Choice Boneless CUBE STEAK lb \$2.89 Center Cut PORK CHOPS lb \$1.79 Country Style Pork BACK BONE lb \$1.49 Family Pac Beef RIB STEAK lb \$2.09	Extra Lean GROUND CHUCK lb \$1.49 USDA Choice Boneless CLUB STEAK lb \$3.69 USDA Choice RIBEYE STEAK lb \$3.89 Shurfresh SLICED BACON lb \$1.39 Oscar Mayer Meat or Beef 1 lb pkg WIENERS lb \$1.69 Shurfresh 6 oz pkg Bologna, P & P, Salami, Luncheon, Olive SLICED MEATS lb 59¢
---	---	--

California Jumbo Apricots lb 69¢	Yellow Squash 3 lbs \$1 Super Select Cucumbers 29¢ lb Sunkist Lemons 10 for \$1 California Stalk Celery ea 49¢	Yellow Onions 3 lbs \$1 Cherry Tomatoes pint 59¢ California Bing Cherries pint \$1.19 California Peaches lb 59¢
--	--	--

Shurfresh
Canned Ham
3 lb can **\$4.98**

California Calavo
Avocados
each **5¢**

Shurfine
Tuna
Flat Can **79¢**

Shurfine
Bleach
Gallon Jug **48¢** Limit 2

Shurfine
Coffee
All Grinds
1 lb can **\$1.39**

Shurfresh
Ice Milk
Asst. Flavors
½ gal. **88¢** Limit 2

- Shurfine Salad Dressing 32 oz **\$1.19**
- Shurfine Pork & Beans 3 16 oz cans **\$1**
- Shurfine Barbecue Sauce 18 oz bottle **69¢**
- Shurfine Evap. Milk 3 13 oz cans **89¢**
- IN OUR DAIRY DEPT.**
- Shurfresh Soft 2-8 oz Margarine **59¢**
- Shurfresh Horn Colby or Cheddar 10 oz **\$1.49**
- Half Moon**.....
- IN OUR FROZEN FOODS DEPT.**
- Shurfine Lemonade 2 12 oz cans **\$1**
- Energy 10 lb bag Charcoal **\$1.39**
- Economy Paper Towels..... Roll **48¢**
- Economy Tissue..... **59¢**
- Shurfine Mac. & Cheese 4 7.25 oz boxes **\$1**
- Shurfine Non-Dairy 16 oz **\$1.19**
- Shurfine 16 oz Creamer..... **69¢**
- Shurfine 16 oz Chocolate Syrup..... **69¢**

Shurfine
Shortening
3 lb can **\$1.19**
Limit One Per Family With \$10.00 Minimum Purchase

Shurfine
Tomato Catsup
32 oz bottle **78¢**
Limit One

TAB
32 oz 6 Pack
Reg. \$2.99
\$2.59
Plus Deposit

Gebhardt
Refried Beans
Reg. 53¢
2 15 oz cans **\$1.00**

AFFILIATED