

Staff Photo by Don Comedy

### GRAND AND RESERVE

Zach Wilcox, son of Mr. and Mrs. Mike Wilcox of Rule, exhibited the Grand and Reserve Champion Steers in the 1981 Haskell County Fair. Shown with Zach is his sister, Mikeanna who exhibited the Grand Champion Steer at the 1980 Haskell County Fair.

# Appraisal Board Values To Be Effective January 1, 1982

Representatives of twelve of the fourteen taxing entities in Haskell County were on hand Tuesday night to discuss and act on the postponement of implementation of the Haskell County Tax Appraisal District. Sufficient votes were not cast to postpone implementation.

Implementation was originally scheduled for January 1, 1982, but legislation was approved this summer during the special session of the Texas Legislature which allows postponement until January 1, 1983.

Kyle Wilfong, Chief Appraiser of

the Haskell County Tax Appraisal District, explained that the original intent of the law was to allow districts extra time if they could not complete implementation by this January.

Wilfong added that the Haskell District could easily implement the program by this January and that to postpone it could possibly invite legal problems due to dramatic increases in mineral values in certain parts of the County.

R. C. Couch, Jr. was elected moderator of the discussion. He explained that only eleven of the

fourteen taxing entities were allowed to vote. Representatives of the Hospital Board, North Central Texas Water Authority, and Weinert Water Authority were required to pay toward the budget of the appraisal district but were not allowed to vote because of the legislation which created the districts.

Couch explained that eight of the eleven voting entities (two-thirds) would be required to submit resolutions requesting postponement or implementation would automatically be effective

January 1, 1981.

Following a recess to allow members of each entity to meet and discuss the issue, a roll call vote was taken. Voting to implement in 1983 were: Rochester ISD, Weinert ISD, Rochester City, Weinert City, Rule City, and O'Brien City. Voting to implement in 1982 were: Haskell ISD, Haskell County, Haskell City and Rule ISD. Paint Creek ISD was undecided.

With the possibility of only seven entities voting to postpone, (less than the required two-thirds) implementation will automatically be effective January 1, 1981.

In other discussion Wilfong explained that the Board of the Appraisal District would be reorganized in November and asked present board members, Pat Hale, Billy Middlebrook, Delbert LeFevre, Donald Griffis and Manford Reid, if they would consider staying on the board if asked to do so.

Hale and Reid both stated that they would not serve another term and other board members stated that they were undecided.

# Fund Started For Fire Dept. Rescue Tool

Members of the Haskell Volunteer Fire Department have started a fund raising drive to purchase a Hurst Rescue Tool "Jaws of Life".

Department members sponsored a demonstration of the tool last Saturday during the Haskell County Fair and following the demonstration, were allowed to use the various tools.

Cost of the tool and related accessories is \$8258.58. Department members pledged \$500.00 of Department money to start the fund.

The tool is used to gain access to

accident victims in wrecked vehicles by lifting, prying, pulling or cutting and can also be used to gain access to buildings.

Donations to the fund can be deposited at Haskell National Bank, left at the Fire Station or given to any member of the Fire Department.

Donations and pledges received to

date include:

Haskell Fire Department	500.00
Double A Drive In	100.00
E. J. Stewart	50.00
Tom Watson	100.00
Bill Lane	100.00
Bill Steele	50.00
Farmers Union Ins.	
Charles Thornhill	25.00
Total to Date	\$925.00

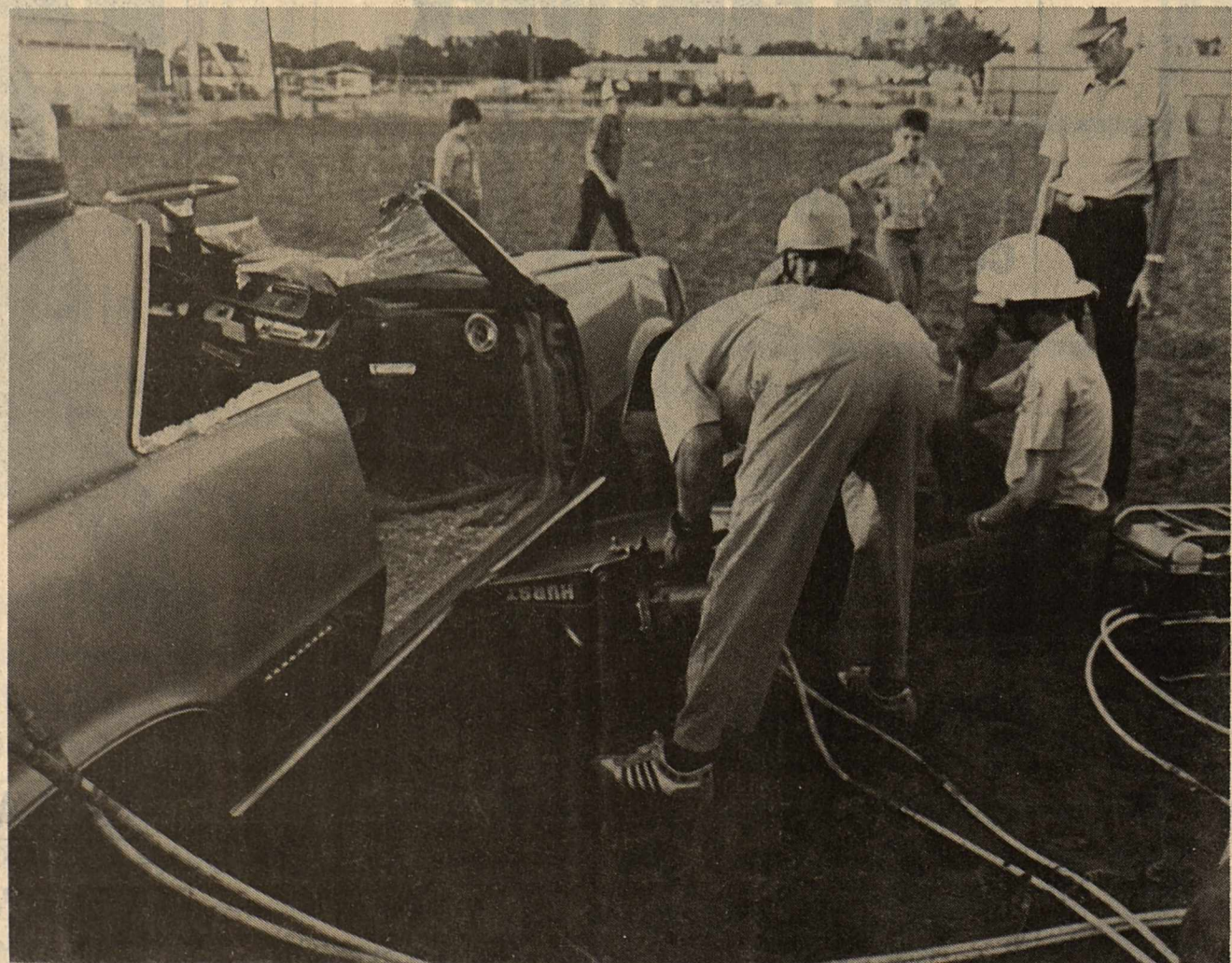

Staff Photo by Don Comedy

### DEMONSTRATION

Members of the Haskell Volunteer Fire Department got a chance to use the Hurst "Jaws of Life" rescue tool last Saturday following a demonstration of the tool. Members of the Fire Department have started a fund to purchase one of the tools and related accessories. At present there is only one such tool between Abilene and Wichita Falls.

## Rochester Celebration Set Oct. 9-10

Plans for the 75th Anniversary and Homecoming in Rochester are nearing completion.

Activities will begin October 9 with a downtown pep rally at 2:30 and will be followed by contests, a chili supper sponsored by the Fire Department, musical, beard contest and games.

Saturday activities will include: registration beginning at 8:30 a.m. at the School Cafeteria; cheerleaders, twirlers, and drum majors coffee at 10 a.m.; art show at Home State Bank from 9 to noon; antique show at Coop and William's Tire from 9 to noon; noon luncheon of sandwiches, drinks and desserts at School sponsored by Senior class.

Other activities will include a football game with Newcastle beginning at 1:30 p.m. The homecoming program will be held following the game in the auditorium and will be followed by a catered meal and reunion for all classes.

COTTON
GRAIN
CATTLE

# THE HASKELL

# FREE PRESS

25¢

14 PAGES

Plus Insert

"HASKELL—A GOOD PLACE TO VISIT: A BETTER PLACE TO LIVE"

VOLUME NINETY-FIVE
HASKELL, TEXAS, 79521, OCTOBER 1, 1981
NUMBER FORTY

## Tribe Upsets Stamford, 8-7

There never seemed to be any question whether to go for the tie or win when the Tribe got to within one point of Stamford last Friday night.

The Indian TD came with 1:52 left in the game and brought the score to 7-6 in favor of Stamford.

The two point conversion was

urged by many Indian fans who showed excitement but no surprise when Head Coach Blue Holt lined the Tribe up for the two point try. The surprise came when Indian Quarterback Albert Sherman dropped back to pass, something the Tribe had not successfully done since the first play of the game. Sherman connected with Indian Joe Benavides who caught the ball in the corner of the end zone.

eight first downs.

Indian Jonnie Hise led the Tribe rushing attack with 96 yards on 26 carries. Hise was injured late in the final period and will be out of action for some time with several broken ribs. Indian Curtis Forehand received a severely sprained ankle and will also be out of action.

The Tribe will venture to Clyde this Friday. Game time is 8 p.m.

The Tribe victory, deemed by many as a sizeable upset, brings the Indian season record to 2-1.

The Tribe defense did an outstanding job of containing Stamford's running game throughout the night allowing less than 100 yards rushing and only

Haskell	Stamford
12	8
163	91
29	101
2 of 6	8 of 19
1	1
8 for 32	6 for 33
3 for 15	6 for 50
3	1



STAFF PHOTO BY DON COMEDY

### FINAL SCORE

8-7 in favor of the Haskell Indians was a score which was a surprise to many area football fans. The Bulldogs scored in the first quarter and led until 1:52 left in the game when Tribe quarterback Albert Sherman carried in from the one. Sherman then connected with Joe Benavides for the two point conversion and the win.

## Rape Charges Filed Against Rochester Man

James Ray Brown, also known as James Ray Nicholson, 20, of Rochester, was charged with aggravated rape Monday afternoon. He was arraigned before Peace Justice Geraldine Hise who set bond at \$25,000.00.

He is being held in the Haskell County Jail in lieu of bond.

He was charged in connection with the midnight Sunday rape of a 22 year old Rochester woman.

The defendant was arrested at his home in Rochester about 6 p.m. Monday.

District Attorney Joseph Thigpen

## Deadline Nearing For Mums

October 9 is the last day to order mums from the Junior Class.

Homecoming mums can be purchased from a Junior Class member of Margaret Chafin or Mrs. Glenda Drinnon.

The cost of the basic mum is \$7.50 with each additional streamer costing \$1.50 extra. The luck charms will be 75¢ a piece. They include helmets, horseshoes, rabbit feet and cow bells.

The money raised will help pay for the Junior-Senior Banquet.

Persons ordering mums can pick them up at the vocational ag building from noon until game time October 16.

## Hunter Safety Course Is Available

All area residents interested in taking a hunter safety course are asked to contact Howard Canafax at 864-2280.

The course is required in some states for persons born after October 1, 1949.

Enrollment in the course is open to all persons over 12. For more information contact Canafax.

**weather**

September Weather Summary  
By Sam Herren

TEMPERATURE

HI ..... 99° ..... 21st

Lo ..... 44° ..... 18th

RAINFALL

Total ..... 0.15

Total to Date ..... 18.56

Normal to Date ..... 19.31



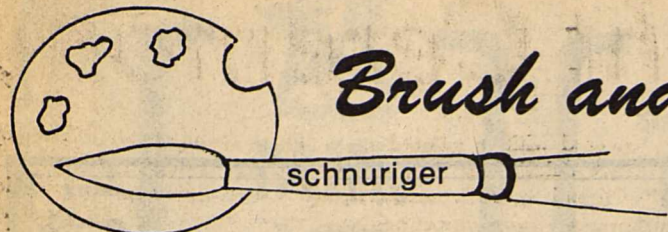

## Brush and Palette

It is never too late to be a painter. There are many classes that offer instructions to groups of senior citizens, those just wanting a hobby and classes for children. It is the desire to so many, both men and women, to create. The manipulation of paints on a canvas is very creative so why don't you pursue your desires and take lessons? You can purchase a limited amount of paints, whether it is oil, watercolor or acrylic and set out on your own. Each brush stroke teaches you something! There are many books available in the library for beginners and by using a step-by-step method, you can get in some valuable practice. At least the first thing you need to learn is the name of colors. Remember, oils dry slowly, acrylics dry fast, watercolors are done on paper, pastels are done on paper and blended, etc. Decide which medium you would like to study then find a good book or teacher—or both—and you are on your way.

Q. What is significance of bonding colors in acrylic paintings?

A. The ability of one layer, or many layers, of color to literally fuse with another layer that has dried is one of the prime qualities of acrylic.

The application of successive layers of color becomes a single flexible and elastic mass (film). It will expand or contract as a 'unit of film' rather than a series of singular applications, as in oil. In oil painting we always live with

### Mrs. Montgomery Celebrates 90th Birthday

Miller and Dora Montgomery hosted a 90th Birthday Dinner and party for his mother, Mrs. Alva Montgomery on Sept. 26th. All her children were present: T. Y. Montgomery of Paso Robles, Cal.; Mrs. John Warren of Rotan; Mrs. John Warren of Crane and Miller.

Others attending and helping her celebrate were: Mrs. Florrie Foster, a sister; Elbert and Susan Foster; Mr. and Mrs. Billie Eaton and Douglas Eaton of Rotan; Mrs. Lizzie Young, a sister-in-law, and Mr. and Mrs. Roy Eaton of Roby; John Warren and Jay of Crane; Bettye Furrh of Grand Prairie; Frank Montgomery of Mesquite; Mr. and Mrs. Bud Montgomery, Wrey, Kendall and Jamey of Olney and Mrs. Wennie Hiebert visited in the afternoon.

One brother, Fate Young was sick and unable to attend.

the fat vs. thin syndrome. This does not exist in acrylic painting. An acrylic painting, after being worked and re-worked, becomes a singular mass of wholly compatible flexible plastic color. Smooth, rough, impasto or thinned to watercolor consistency do not effect this acrylic characteristic.

Q. How do I use acrylic like watercolors?

A. Water is the only thinner you use. The more water used, the thinner the paint. We have some excellent watercolor teachers using acrylics, one of which is Al Brouillette. He stresses the use of opaque acrylic watercolor methods. Various types of papers are used as well as heavier papers that are used for transparent watercolors. Experiment with various papers, using thin paint, thicker paint and see which you like best. Remember, in acrylic you can paint over and over an area several times, waiting for it to dry, of course. Acrylic paintings are also done on masonite panels and stretched canvas having been treated with Gesso first.

Q. How is acrylic gloss medium used?

A. This is the final varnish used on a masonite panel or stretched canvas. It can also be mixed with the acrylic paints as you paint. There is a Matte Medium used for less gloss. The Acrylic Mediums are also used to produce brilliant luminous glazes. The medium has strong adhesive properties and is suitable for collage.

HINT: Use only designated brushes for acrylics. Brushes used for oil painting cannot be cleaned to get the oil residue from them.

Write your questions and hints to me, Faye Schnuriger, P.O. Box 134, Haskell, Texas 79521. I will not use your name but do want you to sign your letters.

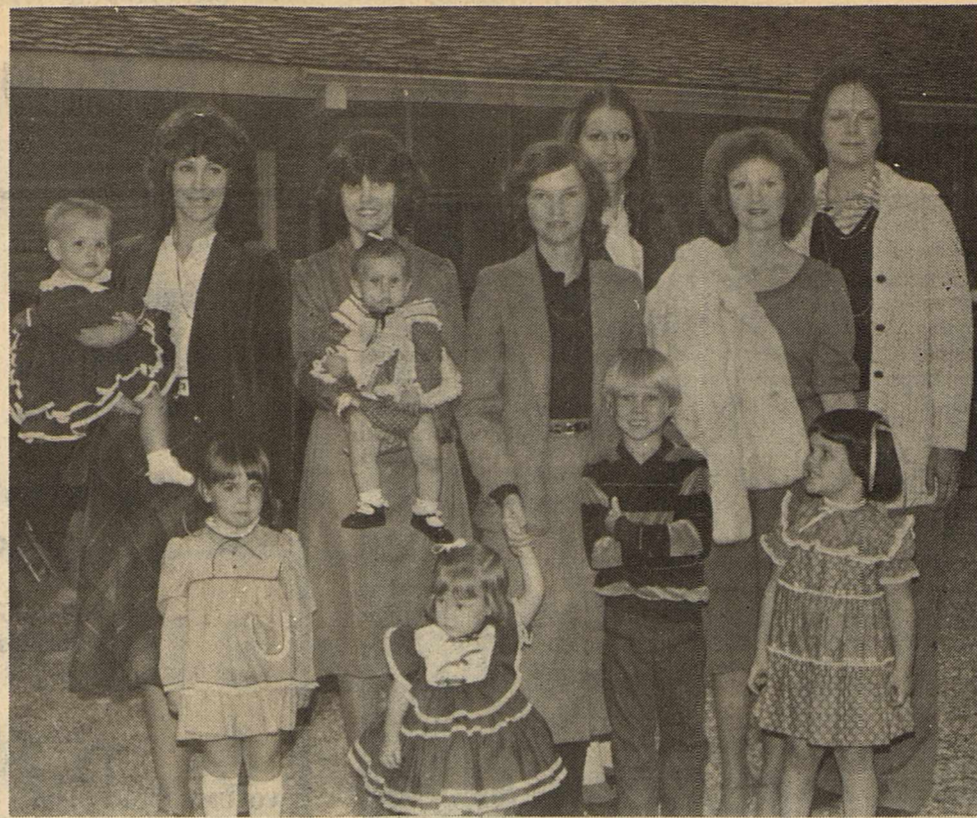

### STYLE SHOW

Some of the participants in the Haskell Young Homemakers Mini Style Show included (l to r) Judi Burson, Amy and Tonya, Scharlyn Hudson and Whitney, Deanna Jordan, Shawn and Shannon, Rosemary Brown, Janet Chapman and Marijane Cunningham and Kelli.

## Haskell Young Homemakers Hold Mini Style Show

A mini style show kicked off the first meeting of the 1981-82 year for the Haskell Young Homemakers Sept. 21. Members sat pool-side at the home of Mr. and Mrs. Royce Adkins and enjoyed refreshments while watching fellow Young Homemakers and some of their children model new fall fashions from "Kid's Duds" and "The Personality Shop". Mrs. Pat Byford (Kid's Duds) described the

children's clothing and Mrs. Veta Furrh (Personality Shop) reviewed the ladies wear.

Our thanks go to these ladies and Mrs. Lois Richardson and Mrs. Opal Adkins for such a delightful program.

President Bonnie Fouts opened the business meeting by welcoming the many new and old members and preceded to discuss club business

for the year.

Plans are underway for a Stew Supper in November and an Arts & Crafts sale in December. Programs for the monthly meetings were revealed and Secret Pal forms were filled out. Hostesses for the evening were: Gene Jeter, Bonnie Fouts, Ellen Rieger, Connie Cothrum, Susan Blanks, Judi Burson and Janet Chapman.

The October meeting will be held Monday the 19th at the home of Mr. and Mrs. Larry Cunningham. Anybody interested in joining Haskell Young Homemakers is invited to attend. This year promises to be an exciting one!

### Engagement Announced

Mr. and Mrs. Walter E. Fischer have announced the engagement of their daughter, Gena Lynn to John Mark Trice, son of Mr. and Mrs. W.L. Trice of O'Brien.

The bride-elect is a Paint Creek High School graduate, and is now a Junior Science Education Major at Hardin-Simmons University. She is employed by the Science

Department of Hardin-Simmons University.

The bridegroom is a Lueders-Avoca High School graduate and is currently a Senior Ministerial Student at Hardin-Simmons University. He is the pastor of the Paint Creek Baptist Church.

The couple plans a December 29 wedding at the Paint Creek Baptist Church.

### Around Town

Mr. and Mrs. Richard Riley enjoyed a pleasant weekend visiting with many friends attending the Amoco Pipe Lines Annuntant Association in Nocona.

Mr. and Mrs. Vannoy Black from Houston were in Haskell this week visiting friends. They formerly lived here.

Mrs. Marvin Wheatley has

returned from Earth where she attended the wedding of her granddaughter, Kelly Jo to Larry Dean McMillan September 19th at the First Baptist Church at Earth. Also attending from Haskell were Mr. and Mrs. Johnny Wheatley, Jonna and David, Lynn Wheatley and Jacklyn Becker.

### Aloe Vera Products are Now Available in Haskell

All your life you have heard about its amazing benefits for skin care, hair care and health care. Call me to see the world's most complete line of aloe vera products.

#### The Looking Glass

Aloe Vera by Ava Care  
Body Wrap Creme  
103 1/2 North Ave. D  
Haskell, Texas 79521  
Phone 817-864-8079

## Naomi Class Holds Meeting

The Naomi Class of the First Baptist Church met Tuesday night, Sept. 22nd in the home of Dr. and Mrs. James F. Cadenhead.

Gerry Cox, president, presided over the business meeting and get well cards were signed by those present to send to the members who are ill.

Dr. Frank Cadenhead brought our devotion taking as his scripture reading, 1 Cor. 12th chapter and 25th verse. He led the group in prayer and then brought a very inspiring and interesting book review on "A Song in Siberia", by Anita and Peter Deyneka, Jr. This is a true story of a Russian Church that could not be silenced.

He brought out how the Christians had been persecuted and the trials they had gone through to bring the gospel to people who did not

know. These Christians had gone to prison because of their love for Christ. He requested our prayers and letters to these people to give them encouragement during these days in prison. Also, he emphasized that we are not to be so content in our own lives that we do not care for others.

Faye Woodson led the closing prayer and the class then enjoyed a social hour. Refreshments of strawberry crunch, roasted pecans and lemonade were served to the following members: Leola McCollum, Earmal Bevel, Lois Sherman, Faye Gray, Ethel Lou Shelton, Faye Woodson, Thelma Williamson, Lorene Adams, Clara Biard, Claudie Mae Bland, Mildred Mancill, Helen Oates, Nettie McCollum, Jewel Seets, Stella Trice, Gerry Cox, Ruby Smith, Lola Henshaw and Dr. and Mrs. Frank Cadenhead.

## WMU Installs New Officers

The W.M.U. women of the First Baptist Church met Sept. 22nd for a business and installation meeting.

Billie Cadenhead installed new officers in a very impressive ceremony, using the Bible scriptures for each new officer.

The song, "Walk in the Light" was sung as she challenged each of us to do in our daily walk.

The following officers were installed: W.M.U. Director, Margaret Wall; Baptist Women President, Earmal Bevel; Mission Outreach, Martha McKinney; Baptist Women's Secretary and Treasurer, Callie Robison.

Baptist Support Committee: May Belle Taylor, Foreign Mission; Faye Woodson, Home Missions; Cara Hagins, State Missions.  
Mission Prayer Chairman, Lois Sherman; Mission Study

Chairman, Gayle Newcomb; Mission Action Chairman, Katherine Schwartz.

Bible Study Tea, Mike McKinney; Youth Coordinator, Sue Miller; Social Committee, Dorothy Trussell, Lorene Adams, Phylcia Bailey.

Group Leader, Linda Burson; Food Committee, Callie Robison and Earmal Bevel; Pianist, Phylcia Bailey; Song Leader, Donna Cole; Year Books, Margaret Wall, Katherine Schwartz, Dorothy Trussell.

Telephone Committee, Bessie Fouts and Edna Fouts; Reporter, Lorene Adams.

Tuesday meeting the following ladies were present: Special guest, Billie Cadenhead; Phylcia Bailey, Earmal Bevel, Callie Robison, Lorene Adams, Gayle Newcomb, Jerene Couch, Lois Sherman, MayBelle Taylor, Martha McKinney.

Jim Henson's  
**MIOPPET SHOES**  
By **Keds**

**ANIMAL RACER**  
JK 1939 Juniors'  
CK 1939 Children's

**Ousley's**  
OF RULE

"Distinctive Gifts"  
997-2223

The Haskell Free Press  
Established January 1, 1886  
PUBLISHED EVERY THURSDAY

**MEMBER**  
1981  
**TEXAS PRESS ASSOCIATION**

**BILL COMEDY**—Publisher  
**DON COMEDY**—Editor

Entered as second-class matter at the post office at Box 577, Haskell, Texas 79521, under the Act of March 3, 1879 (USPS 237-040)

**SUBSCRIPTION RATES**  
In Haskell and Adjoining Counties

One Year	\$7.25
Six Months	\$5.00
Two Years	\$14.00

Elsewhere in Texas

One Year	\$8.50
Six Months	\$6.00
Two Years	\$16.00

Outside of Texas

One Year	\$10.00
Six Months	\$7.00
Two Years	\$19.00

NOTICE TO PUBLIC—Any erroneous reflection upon the character, reputation or standing of any firm, individual or corporation will be gladly corrected upon being called to the attention of the publishers.

**Big and Beautiful**

As an introduction to our larger size clothes, there will be a  
**20% Discount**  
Thursday, Friday and Saturday  
Blouses and Jackets Size 36-44  
Pants, Skirts and Jeans Size 30-40

409 South First  
Haskell, Texas  
Phone 864-2901

## The Abilene Club, inc

cordially invites you to enjoy  
an evening of dining pleasure.

Residents of Haskell may participate  
as non-resident members.

The Abilene Club is located atop the  
Abilene National Bank building.

For further information, please contact  
Bunny Harris or Traci Bowman at...  
**915-676-7101**

## NOW WEIGHT WATCHERS TAKES SOMETHING OFF EACH WEEK.

Save \$20 with our new cash discount coupon books.



When you come to a Weight Watchers® meeting from October 5 through 16, you'll get more than great advice. You'll get a money-saving coupon book that can save you \$20 in just 10 weeks!

Use the coupon tickets for the 10 weeks beginning October 26, and you'll save a total of \$20 on Weight Watchers class meeting fees.

It's a deal, that'll help you weigh less and pay less! Whether you're a new member, or an old friend—you can take advantage of this new discount offer. For more information, call us at:

**WEIGHT WATCHERS®**  
The most successful weight loss program in the world.

Haskell County Courthouse  
2nd Floor  
Tues. . . . . 7 p.m.

Fall + winter **styles**

**DOVANI**

**THE SMARTEST** dress plus jacket idea this season begins with the softly textured elegance of polyester suede. Dovani delicately touches the crepe bodice with color toned embroidery. Pecan, jade or rust, sizes 4-16.

*THE Personality*  
SHOPPE



# McMillan, Wheatley Wed In Candlelight Ceremony



MRS. LARRY DEAN McMILLAN  
...formerly Kelly Jo Wheatley

In a double-ring, candlelight ceremony at 7:00 p.m., Saturday, in the Earth First Baptist Church, Miss Kelly Jo Wheatley became the bride of Larry Dean McMillan. Officiating was Rev. Mike Stafford, pastor.

Parents of the couple are Mr. and Mrs. Tommy Wheatley and Mr. and Mrs. W.B. McMillan, both of Earth. Grandmothers are Mrs. Reba Wheatley of Haskell and Mrs. Maudie McMillan of Lubbock.

The ceremony was performed before white candelabras entwined with garlands of asparagus fern and flanked by matching arrangements of white and orchid gladiolas laced with baby's breath.

Candlelighters for the ceremony were Miss Wendy Bulls of Earth and Miss Becky Cruse of Hale Center. They wore matching floor length dresses of white lace over orchid.

Traditional music was played by Mrs. Sharon Tunnell, cousin of the bride.

Escorted down the aisle by her father and presented by her parents, the bride wore a princess line gown of polyester organza with sheer front and back yoke, fitted bodice, split neckline and shadow sleeves trimmed with Venise lace. The skirt featured a chapel train also trimmed with Venise lace. A bridal veil of illusion was attached to a capulet of lace with seed pearls. She carried a tapering bouquet of white silk roses, tiny orchid rosebuds, stephanotis and pearl hearts centered with two silk orchids, atop a white Bible which was carried by her mother on her wedding day.

Mrs. Ann Mount of Earth served as Matron of Honor. Bridesmaids were Mrs. Christy Clark and Mrs. Debbie

Lively, both of Earth. The attendants wore matching floor length gowns of orchid Quiana knit with blouson tops and draped necklines. They each carried white fans with attached nosegays in the bride's colors.

Tommy McMillan of Plainview served his cousin as best man. Groomsmen were Ronnie McMillan of Plainview, cousin of the groom, and Jack Allen of Plainview.

The groom wore a black tuxedo with white ruffled shirt. Groomsmen wore gray tuxedos with white ruffled shirts.

Serving as ushers were Russell Wheatley, brother of the bride, Larry Tunnell of Earth, Jimmy Harding of Lubbock and Dolan Fennell of Springlake.

In keeping with tradition, for 'something old' the bride wore a diamond ring belonging to her Grandmother

Wheatley. 'Something new' was her dress. For 'something borrowed' she wore a string of pearls belonging to her aunt, Helen Wheatley. She wore a blue garter given her by the groom's mother. She wore

coins in her shoe minted in the years of their births.

Wedding guests were registered by Miss Jonna Wheatley of Haskell, cousin of the bride.

Immediately following the ceremony a reception was held in the church parlor. The bride's table was covered with a white chiffon cloth with gathered floor length skirt and white chiffon swags. The wedding cake consisted of three layers separated by white columns and decorated with orchids. The miniature bride and groom on it were the same ones used on the bride's parent's wedding cake. Flanking the cake were two brass candelabras with votive candles. White mints with orchids, white napkins and brass appointments completed the table. Serving at the bride's table were Stephanie and Stacy Tunnell, cousins of the bride.

covered with a tailored gray chiffon cloth with floor length skirt and matching swags. The groom's cake was chocolate decorated with purple grapes. Completing the table were a silver coffee service and a

floral arrangement containing a miniature antique car.

Serving at the groom's table were Patty Wells of Snyder, cousin of the groom, and Rosie Davis of Springlake.

Punch was served from a brass punch bowl by Becky Cruse of Hale Center. Orchid rosebud rice bags were distributed by Miss Roan Nix of Earth.

For traveling, the bride chose an orchid Quiana knit dress with white accessories.

After the honeymoon in Las Vegas, Nevada, the couple will reside near Earth.

Out-of-town guests included the bride's step-grandmother, Mrs. Louise Tully of LaMarque and her aunt, Mrs. Billie Harmon of Sacramento, Cal.

A rehearsal dinner Friday night, Sept. 18th, at the Wolverine Restaurant was hosted by the groom's parents, Mr. and Mrs. W.B. McMillan.

## Anesthesia Funds

Britt and Elizabeth Villines, in memory of Elizabeth Yakey, Henry and Nancy Pumphrey, in memory of Elizabeth Yakey.

Carl and Beth Stegemoeller, in memory of Elizabeth Yakey. Dr. and Mrs. Joe E. Thigpen, in memory of Buck Bland, Bill Carter, Francis Simon and Ina Mae Taylor.

In honor of Mr. and Mrs. W.B. Guess; Mrs. T.W. Jettison and Mr. and Mrs. Jerry Jettison and girls; Mr. and Mrs. Douglas Myers; Marvin and Judy Hammersmark; V.A. and Wilma Brown.

## Engagement Announced

Mr. and Mrs. Charlie Campbell of Haskell are proud to announce the engagement of their daughter, Reda Gay, to Gary John Thomas, son of Mr. and Mrs. Clois Thomas of Haskell.

The bride-elect is a graduate of Weinert High School and is employed by Bynum's Furniture Gallery.

The prospective bridegroom is a graduate of Haskell High School and is currently engaged in farming.

The couple plan a December wedding.

# Harvest of Foods Celebration

Specials Good Thursday, Friday and Saturday

Round Steak	\$1.89 lb	Comstock Cherry Pie Filling	Can \$1.39
Lean, Boneless Loin Tip Roast	\$2.29 lb	Johnstons Graham Crust	69¢
Lean Ground Round	\$1.59 lb	Wolf Chili	No. 300 can 98¢
Chili Meat	\$1.49 lb	Wolf Tamales	15 oz can 59¢
Ox Tail	For Good Homemade Soup 89¢ lb	Gladiola Cornbread Mix	19¢
Rump Roast	\$1.79 lb	Chocolate Chip Frozen Mrs. Goodcookie	\$1.29
Gebhardt 3 oz bottle Chili Powder	79¢	Kraft BBQ Sauce	79¢
Gooch Bologna	\$1.19 lb	Ranch Style Beans	15 oz can 39¢
Eatwell Mackerel	Can 59¢	Air Freshner Renuzit	59¢
Heritage 10 oz pkg Cheddar Cheese	\$1.49	Tender Vittles Dog Food	79¢

# POGUE GROCERY

—Extra Parking Behind The Store. Home Owned and Operated—

113 North Avenue E

Phone 864-2015

Haskell, Texas

THE BEST IN MEAT, CUT THE WAY YOU WANT IT.

## COWPOKES

by Ace Reid

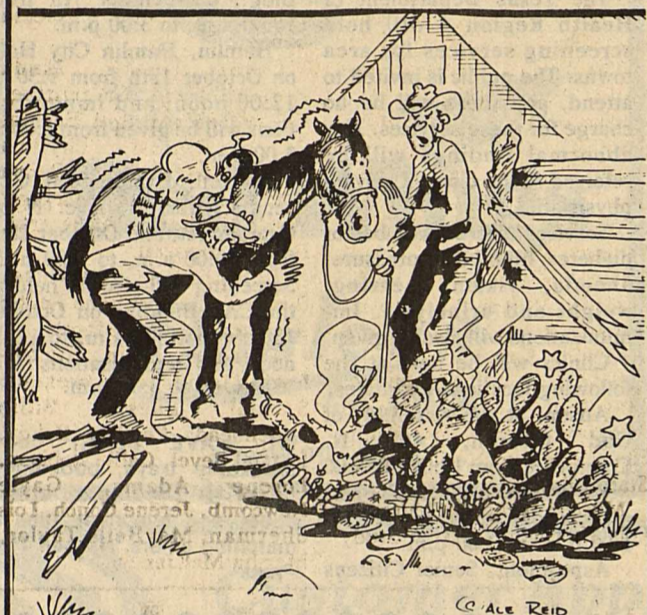

"Jake, you better be glad that when you let this expensive colt buck through the fence he didn't git blemished!"

## Haskell National Bank

Your Independent Bank  
Haskell, Texas  
IBA, IBAT, FDIC

## Hospital Notes

**ADMISSIONS**  
MEDICAL: Frieda Nehring, Haskell; Mike Wilcox, Rule; James Wheatley, Haskell; William Cooksey, Goree; Faye Dunnam, Rule; Ardella Ivy, Haskell; James Adkins, Haskell; Effie McWilliams, Munday; Hazel Branch, Haskell; Carrie Elliott, Munday; Cleve Hester, Rochester; E.B. Whorton, Rule.  
SURGICAL: Johnny Earp, Munday; Dorothy Bilbrey, Sweetwater.

**DISMISSALS**  
Nannie Winter, Mavis Alexander, Charles Grisham, Madgie Allison, Joseph Toliver, Raymond Lusk, Jim Garcia, Ora Baugh, Bertie Dumas, Lizzie Letz, Tinnie Shat, Amanda Wolf, Margaret Salanis, Wilkie Guinn, Ethel Jones, Connie Cogburn, Cleve Hester, Connie Pedroza.  
WE HAVE Cross pens and pencils and Cross soft tip pens. Available in gold and silver finishes. *Haskell Free Press*

## Trinity Baptist Church

Corner of South 2nd & Avenue D

invites you to hear

## The Bob Wills Family Gospel Singers

from Rolling Hills Baptist Church of Fort Worth  
Thurs, Oct. 1 — 7:30 p.m.

## Bro. Childs

Veteran of Artic, Canada for 6 years  
Sun. & Mon. Oct. 11 & 12 — 7:30 p.m.  
Showing Slides & Preaching

## Bro. David Knudson

Veteran of Vienna, Austria for about 5 years  
Tues. & Wed. Oct. 13 & 14 — 7:30 p.m.  
Showing Slides & Preaching

Public Invited



# 1981 Haskell Fair Olympics Winners



Photo by Bill Blankenship

## 1ST PLACE WINNERS

Winners of the Haskell Fair Olympics held last Saturday were the Rochester cheerleaders. They received a giant travelling trophy to be displayed at their school this year.



Photo by Bill Blankenship

## 2ND PLACE WINNERS

2nd Place Winners in Saturday's Fair Olympics were the Paint Creek Cheerleaders. The Olympics were sponsored by the Haskell Chamber of Commerce in conjunction with the fair.

## Conservation Viewpoints

USDA Soil Conservation Service  
Assisting  
Haskell Soil and Water Conservation District

A director to serve Zone 3, of the Haskell Soil and Water Conservation district will be selected at an election scheduled for October 13 at 8 p.m. in the Paint Creek School Cafeteria.

The purpose of the Haskell Soil and Water Conservation District, headquartered in Haskell, is to promote sound soil and water conservation programs on farm and ranch lands within the district and to serve as a voice for farmers and ranchers on conservation matters and issues affecting private property rights of landowners.

The board of directors

coordinates the conservation efforts of various local, state and federal agencies and has authority to enter into working agreements with these governmental agencies and private concerns.

Any owner of agricultural land within Zone 3, who lives in Haskell County, is eligible to vote in the District Directors election. The term of office is five years and is a position which is vitally important in soil and water conservation activities. Zone 3, of the Haskell SWCD is the south east quarter of the county. All lands south of Highway 380 and east of Highway 277.



Photo by Bill Blankenship

## 3RD PLACE WINNERS

The Haskell Indian cheerleaders were winners of 3rd place in the Haskell Fair Olympics held Saturday on the Courthouse Lawn. The girls participated in a total of eight events to compete for a giant travelling trophy.

## Area Screening Clinics Set

The Texas Department of Health Region 4 will hold screening services for area towns. The public is invited to attend, and there will be no charge for these services. Any abnormal findings will be referred to the client's private physician.

Services offered will be for diabetes, high blood pressure, anemia, vision, hearing, weight and urinalysis. Immunizations will also be given.

Clinics will be held at the following locations and dates: Anson, at the Assembly of God Church, 401 N. Commerce from 10:00 to 12:00 noon on October 14th. Immunizations will be given from 1:00 p.m. to 3:00 p.m. Aspermont, Senior Citizens

Bldg., on October 7th from 10:00 a.m. to 3:00 p.m. Hamlin, Hamlin City Hall, on October 15th from 9:30 to 12:00 noon; and immunizations will be given from 1:00 to 3:00 p.m.

Haskell, Experienced Citizens Center, N. Ave. N on October 1st, and October 28th from 10:00 a.m. to 3:00 p.m. Screening will also be held at the CAP Building on October 15th from 10:00 a.m. to 12:00 noon, and immunizations from 1:00 p.m. to 3:00 p.m.

WE HAVE pencil cups, stackable trays, book-ends, paper clip holders, stamp cubes and telephone files in matching colors. *Haskell Free Press*

Guess Where  
*Sport About*  
is moving to?

## Funny or Unfunny

FT. KNOX GOLD EXISTENCE AND OWNERSHIP QUESTIONED

In an interview, Edward Durell claims that the major portion of America's gold reserves—thousands of tons—have been spirited away from Fort Knox, Kentucky, to unknown hands. He further charges that the ownership of the remaining gold bullion is not clear—that at least two powerful institutions claim it.

Preposterous? That's how it sounded to us, when we first heard of Durell. If he's correct, the financial swindle of the century—perhaps of all time—has been perpetrated upon the U.S. citizenry.

But, as you'll see, Durell raises questions that are hard to ignore, such as: Why has the government failed to conduct a physical audit of its gold holdings since 1953? And why do two different powerful financial institutions claim ownership of the remaining gold?

Edward Durell is an industrialist who has spent the last seven years researching and studying the Fort Knox question. He welcomes questions on Fort Knox at P. O. Box 586, Berryville, Virginia 22611.

Credit Spotlight Sept. 28, 1981

Congressman Stenhold, Sen. Bentsen or Sen. Tower may have the answer — Ask Them.

**Smitty's Auto Supply**  
Haskell, Texas U.S.A.

## WTC Scholarship Funds Increase

The Western Texas College Scholarship Foundation funds have grown to \$117,671.40 and income from the fund base will be producing about \$20,000 each year for scholarships to qualifying students, according to the quarterly report presented to Foundation directors.

The Scholarship Foundation was created by combining several scholarship gifts to create a large single fund for investment purposes. Each of the smaller scholarships retains its identity within the Scholarship Foundation. Gifts for scholarships at WTC can be made at any time, and inquiries concerning the scholarship program are welcomed.

Persons interested may contact Jim Parker, Financial Aid Director at WTC at AC 915 573-8511, extension 309. Students interested in applying for scholarships or other types of financial assistance to attend WTC are also invited to contact Parker.

THE COMPLETE modular organizer, the handsome and efficient addition to your desk that ends desk clutter and keeps desk essentials at your fingertips. *Haskell Free Press*

HAVING TROUBLE with your office supply needs? Let us help you. *Haskell Free Press*

## Blankenship To Receive Special Recognition By GTE

Billy Ray Blankenship, a switching technician in Haskell, will receive special recognition in September for his 30 years of service with General Telephone Company. Blankenship joined the firm as a central office repairman helper in Seymour and later worked in Dalhart, Rule and Perryton.

He began working as a central office repairperson in Haskell during 1967 and assumed his present title in 1977.

General Telephone serves about 1,900 customers in Haskell. Haskell is one of 399 exchanges in the company's four-state service area.

## Community Dialog

Inspiration #15

The prophecies give evidence of inspiration. Prophecy deals with events and human events that are totally unpredictable—things which do not occur in a casual order. Therefore, a prophecy must be more than a good guess. It must possess sufficient accuracy as to be capable of verification. Here are a number of criteria:

1. Proper timing (i.e. significantly preceding the fulfillment)
2. Specific details—not vague generalities and remote possibilities.
3. Exact fulfillment—not merely a high degree of probability

Mike Strawn  
510 N. Ave E  
Have a question?

## "good-looking boots and hardworking, too!"

I've earned my Wings!

1155

"My new Pecos Red Wings are good-looking boots and hardworking, too! They give me a great heel-hugging fit. My feet feel good all day long, even on overtime. I really like my Red Wings. After all, I've earned them!"

**HEIDENHEIMERS Red Wings**

## Why Wait?

To add a copy of Munday's new History Book...

### My Home Town

To Your Library!

It's rich in the traditions of the town an area, as well as its Pioneer People! We still have a limited number of copies on hand. When these are gone, there'll be no more!

Place Your Order Now!

\*\*\*\*\*

Please ship me \_\_\_\_\_ Copies of Munday, "My Home Town" at \$15.00 per copy (add 75¢ sales tax) plus \$1.50 for mailing in continental USA, only. \$17.25 total.

Name \_\_\_\_\_

Address \_\_\_\_\_

State \_\_\_\_\_ Zip \_\_\_\_\_

Mail to...

Munday Historical Committee  
P. O. Box 8  
Munday, Texas 76371



# Obituaries

## Arlene Medley

Arlene Medley, 68, of Santa Rosa, New Mexico died at the home of her son in Amarillo September 9 after a short illness.

Funeral services were conducted September 12 in the First Baptist Church in Santa Rosa, New Mexico.

The Rev. Claude Stovall officiated and burial was in the Evergreen Cemetery at Santa Rosa.

Arlene Mae Conklin of Lamesa was born May 3, 1913.

She married Manuel C. Medley June 30, 1933 in Clovis, New Mexico. They lived in Santa Rosa where in May of the same year, Manuel and his two brothers, Walter and Babe had purchased the Santa Rosa Drug Store. He preceded her in death September 15, 1975.

Mrs. Medley is survived by one daughter, Vicki Smith of Silver City, New Mexico and one son, Manuel Clifford Medley, Jr. of Amarillo; five grandchildren and one great grandchild; one brother, A.J. Conklin of Lone Star and one

sister, Mrs. Ruby Cotten of Lamesa, and many other relatives and friends. Including the relatives here are her sister-in-laws, Juanita Dunnam and Inez Mobley, and a brother-in-law, Walter Medley.

She was a member of the First Baptist Church of Santa Rosa and the Order of the Eastern Star, Garden Club and a former member of the Literary Club.

Many will remember her when she lived here several years and attended the Baptist Church and Eastern Star.

Arrangements were by Johnson-Chavez Funeral Home.

Pallbearers were H.L. Dewey, Doug Harrison, Richard Burton, Floyd Shaw, Floyd Rasco and Sam Brown.

A memorial was set up to the First Baptist Church.

Mr. and Mrs. W.H. McBroom, Mr. and Mrs. Jimmy Browning and Inez Mobley, all of Haskell attended the funeral.

# HASKELL Lunch Menu

Oct. 5-9 MONDAY

Meat Loaf  
Whole Potatoes with White Sauce  
Green Beans  
Fruit Cocktail  
Rolls & Butter  
Milk

TUESDAY

Fried Chicken  
Mashed Potatoes  
Tossed Salad  
Rolls & Butter  
Chocolate Pudding  
Milk

WEDNESDAY

Pizza  
Corn Slaw  
Lime Jello with Pineapple  
Milk

THURSDAY

Braised Beef over Rice  
Candied Carrots  
English Peas  
Rolls & Butter  
Banana Pudding  
Milk

FRIDAY

Chickens Salad Sandwich  
Pimento Cheese Sandwich  
Carrot Sticks  
Celery Sticks  
French Fries  
Sliced Peaches  
Milk

BREAKFAST

MONDAY

Grape Juice  
Cereal  
Milk

TUESDAY

Apple Juice  
Cereal  
Toast  
Milk

WEDNESDAY

Orange Juice  
Toasted Roll  
Milk

THURSDAY

Apple Juice  
Cinnamon Toast  
Milk

FRIDAY

Orange Juice  
Oatmeal  
Toast  
Milk

NEW! Pilot ball liner for a perfect thin line everytime. Extra fine tungston ball point. Available in blue, red or black. Perfect for bookkeeping. **Haskell Free Press**

# Leisure Lodge News

Tuesday, September 22 was a busy day for Leisure Lodge residents. It was the beginning of the Mini Fair. Residents and staff had prepared for weeks. Keepsakes of the past, quilts, crocheted items, ceramics, favorite recipes, and plants were just a few of the many crafts to be shown. Judges for the event were Mrs. Sam Herren, Mrs. J.F. Cadenhead Jr., Mrs. Henry Harris, and Mrs. Earmal Bevel. Ribbons were awarded to the following: Quilts: 1st, Ethel Williams; 2nd, Nealie Hammer; 3rd, Mary Ray.

Quilt Top: 1st, Angie Hill; 2nd, Petra Villareal; 3rd, Florence Sorrells.

Bonnet: 1st, Nealie Hammer.

Handmade Toys: 1st, Lectra Thomason and Myrtle Russell; 2nd, Myrtle Russell; 3rd, Myrtle Russell; 4th, Lectra Thomason; 5th, Willamet Oliphant.

Utility Tops: 1st, Myrtle Russell; 2nd, Myrtle Russell; 3rd, Willamet Oliphant.

Christmas Decorations: 1st, Myrtle Russell.

Crochet Potholders: 1st, Lectra Thomason; 2nd, Myrtle Russell; 3rd, Willamet Oliphant.

Aprons: 1st, Florence Sorrells; 2nd, Bessie Hockett.

Baby Quilt: 1st, Anita Sorrells.

Lummie Westmoreland. Antiques: 1st, Oscar Lewis, Typewriter; 2nd, Maxine Miller, Coalshuttle; 2nd, Jerry Jackson, Dough Bowl; 2nd, Mrs. C.S. Flannery, Bread-bowl; 3rd, Lorene Beason, Mrs. C.S. Flannery, Oscar Lewis, and Mollie Jarred. Antique Clothing: 1st, Ima Frieble. Antique Hats: 1st, Erma Russell. Embroidered Pictures: 1st, Nealie Hammer, Eva White; 2nd, Eva White, Marie Bartley, Gaynelle Sansom; 3rd, Lucille Bradshaw, Gaynelle Sansom, Oleta Baird. Painting: 1st, Elsie Norman Doll, China with Quilt; 2nd, Gaynelle Sansom. Charcoal Fashion Sketch: 2nd, Karen Hagar. Special Collection: 1st, Oscar Lewis. Afgans: 1st, Mary Ray, Jeanette Vincent; 2nd, Jerry Jackson, Lucille Bradshaw, Elsie Norman. Tea Towels: 1st, Jerry Jackson; 2nd, Mrs. Fidel Salinas; 3rd, Angie Hill. Handcraft Misc.: 2nd, Delilah Petrich, Cora Dick. Wall Hangings: 1st, Haney Stanfield; 2nd, Jeanette Vincent; 3rd, Haney Stanfield. Knit Sweaters: 1st, Eva

White. Green Plants: 1st, Carrie Josslet, Elsie Norman, E.C. Collins; 2nd, E. Russell, Angie Hill, E.C. Collins; 3rd, E. Russell, Angie Hill; 4th, E. Russell; 5th, Florence Sorrells, Angie Hill. Crewel Embroidery: 1st, Eva White. Large Ceramics: 1st, Maxine Miller; 2nd, Angie Hill; 3rd, Maxine Miller; 4th, Angie Hill. Candle Holder: 1st, Eva White. Antique China: 1st, Lorene Beason; 2nd, Mrs. Fidel Salinas; 3rd, Maxine Miller. Figurines: 1st, Maxine Miller; 2nd, Mrs. Dickey. Rocks: 1st, Angie Hill. Christmas Decorations: 1st, Jerry Jackson. Door Decorations: 1st, Chris Collins. Christmas Stocking: 1st, Lectra Thomason. Tree Decoration: 1st, Myrtle Russell. Canned Goods: 1st, Marlene Avants; 2nd, Marie Bartley; 3rd, Jerry Jackson; 4th, Mrs. E.E. Sisemore; 5th, Mrs. E.E. Sisemore. Pickles: 1st, Chris Collins; 2nd, Jerry Jackson; 3rd, Marlene Avants; 4th, Chris Collins; 5th, Jerry Jackson. Fruit: 1st, Jerry Jackson;

2nd, Mrs. E.E. Sisemore; 3rd, Jerry Jackson; 4th, Jerry Jackson. Preserves, Jelly and Jam: 1st, Marlene Avants; 2nd, Mrs. E.E. Sisemore; 3rd, Chris Collins; 4th, Jerry Jackson; 5th, Jerry Jackson. Bread: 1st, Leisure Lodge Kitchen. Rolls: 1st, Leisure Lodge Kitchen. Potatoes: 1st and 2nd, Jerry Jackson.

We would like to thank all the wonderful volunteers for making the Fair such a success. Snow cones and popcorn were served to all visitors. We would like to thank all the visitors for taking the time to come and share their time and love with us. It is because of you that our fair was so much fun and we will be talking about all the wonderful projects we shared with you all year.

ERASERMATE TW200 pen by Papermate. Erasable ink pen that contains a unique and patented ink that can be erased with any standard eraser. Refillable and retractable. Perfect for the business man or business woman. **Haskell Free Press**

### Public Notice to Owners of Rental Housing

The Housing Authority of the City of Haskell now has a Section 8 Program which can make renting of your houses easier and more profitable.

If there are those living in your rent houses who are now paying more than 25% of their adjusted income for rent or if you have vacancies to fill with low income families, then the Housing Authority can make up the difference and pay a check directly to you each month provided your house meets specified standards.

For more information  
Call 864-3685  
or write  
Housing Authority of Haskell  
702 South Avenue H  
Haskell, Texas



## Safety Toes or Not?



B-2221



A-2119



B & D Widths in Most Styles



# Red Wings

## Ousley's OF RULE

Phone 997-2223

## Customer Appreciation Sale

Free

#8020 Panasonic Microwave to be given away. You do not have to be present to win, but you must register between 4 and 8 Thursday.

4 to 8 Thursday Oct. 1  
Remote Broadcast by KVRP  
from 4 to 7:30 Thursday

Final Closeout on all

Panasonic  
'81 model  
Microwave  
Ovens

Philco  
'81 model  
TV's

start \$429<sup>95</sup> & up

start \$369<sup>95</sup> & up

Factory representative will be in the store from 4 to 8:00.

All merchandise in the store marked to the very lowest for this special sale.

### SOFAS

by Riverside, Kroehler, Clayton Marcus & Estate House

EXAMPLES SUCH AS:

- 2 pc Kroehler Nylon Velvet Sofa & Loveseat Regular \$899.95 ..... \$569<sup>95</sup>
- 1 only Riverside Oriental Cotton Print Sofa & Loveseat Regular \$1089.95 ..... \$629<sup>95</sup>
- 1 Riverside Early American Brown Floral Print Sofa ..... Reg. 659.95 \$399<sup>95</sup>
- 1 Economy Plaid Herculon Fabric Sofa & Loveseat Reg. 995.00 ..... \$500<sup>00</sup>
- Riverside Traditional Style Herculon Fabric Sofa ..... Reg. \$659.95 \$399<sup>95</sup>
- Riverside Traditional Style Nylon Velvet Sofa ..... Reg. 659.95 \$399<sup>95</sup>

In Our Bed & Bath Shop  
All Towels, Bath Mats & Bedspreads  
**20 to 25% off**  
Our Regular Price

Our Large Selection of  
**GUN CASES**  
All on Sale  
By Riverside, Athens & Jasper  
Regular priced from \$369.95 to \$1169.95  
on sale starting at \$269.95

La-Z-Boy, Kroehler, Lane & Berklene  
**Recliners**  
Values to \$569.95  
on sale starting at  
**\$189.00**

Dining Room Furniture  
by DeSoto, Riverside,  
Sprague & Carlton & Garrison  
All on sale at  
**Fabulous Savings!!**

These savings are not on selected pieces only. Our entire inventory is on sale for these 4 hours only.

We will close at noon on Thursday to make the final reductions on this sale merchandise. Our doors will open again at 4:00 until 8 for this special sale.

During the Remote Broadcast by KVRP several valuable prizes will be given away so be sure and listen from 4 to 7:30.

**Bynum Furniture Gallery, Inc.**  
Munday, Texas

## Tax Free Interest

### Ask Us About The New

### ★ All-Savers Certificates ★

For Up To \$2000<sup>00</sup> In Tax  
Free Interest For A  
Man & Wife.

- One Year Certificates
- Minimum Deposit \$500<sup>00</sup>
- Available Today Oct. 1, 1981

Where We Care About You, Not Just Your Money!

Come In and See Patrick or Henry for All Your Banking Needs.



**Farmers National Bank**  
Rule, Texas







WE GIVE  WE GIVE  WE GIVE  WE GIVE  WE GIVE  WE GIVE  WE GIVE  WE GIVE  WE GIVE  WE GIVE  WE GIVE 

# Oktoberfest

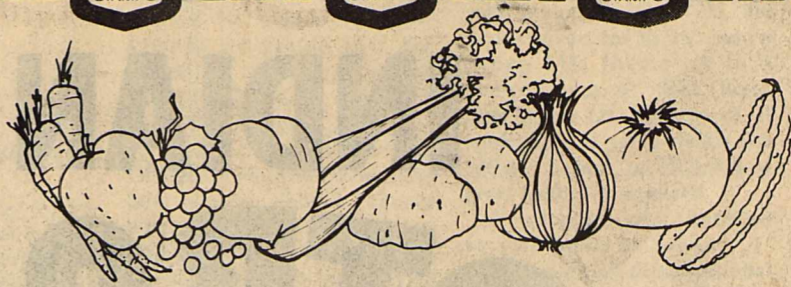

## OF FOOD VALUES



**NABISCO PREMIUM CRACKERS**

1-Lb. Box **69¢**

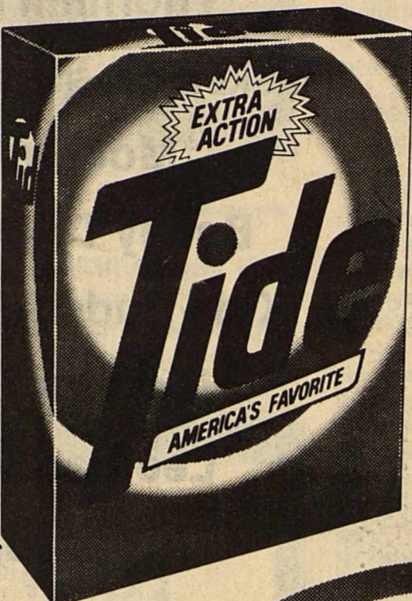

**Tide**

EXTRA ACTION

AMERICA'S FAVORITE

**Tide**

DETERGENT

84-Oz. King Size

**2 59**

Limit 1 with \$10.00 Grocery Purchase or More.



SHURFINE

**SOUP**

Cream of Chicken or Cream of Mushroom

10.5-Oz. Cans

**3 For 1 00**

**Green Beans**

Del Monte Italian Cut



16-Oz. Cans **2 99¢**



SMUCKER'S

**GRAPE JELLY**

2-Lb. Jar **1 29**

**3-Minute Oats**

Regular or Quick

18-Oz. Box **89¢**

**PINTO BEANS**

SHURFINE



2-Lb. Bag **59¢**

(Limit 2, Please)



HUNT'S

**KETCHUP**

44-Oz. Bottle **1 39**

**FACIAL TISSUES**

PUFFS

Asst. Colors 200-Ct. **79¢**



**Toaster Pancakes**

New! Frozen Aunt Jemima

14-Oz. Pkg. **1 29**

**POUCH MIXES**

Gladliola

- ★ Cornbread
- ★ Biscuit
- ★ Pancake

**5 for \$ 1**

**Light Crust Flour**

5 lb bag **89¢**



MARYLAND CLUB

**COFFEE**

All Grinds

1-Lb. Can **1 99**

**IVORY**

LIQUID DETERGENT

32-Oz. Bottle **1 79**





**Cascade**

Automatic Dishwasher Detergent

50-Oz. Box **2 29**

**SHAMPOO**

HEAD & SHOULDERS LOTION

11-Oz. Bottle 3.39 Value **2 59**





**BOUNTY**

PAPER TOWELS Jumbo Roll **89¢**



**Lipton INSTANT TEA**

3-Oz. Jar **2 29**

**CUTEX**

POLISH REMOVER

Reg. or Lemon 4-Oz. Bottle 1.45 Value **89¢**



WE GIVE  WE GIVE  WE GIVE  WE GIVE  WE GIVE  WE GIVE  WE GIVE  WE GIVE  WE GIVE  WE GIVE  WE GIVE  WE GIVE  WE GIVE  WE GIVE  WE GIVE  WE GIVE  WE GIVE  WE GIVE  WE GIVE  WE GIVE  WE GIVE  WE GIVE  WE GIVE  WE GIVE  WE GIVE  WE GIVE  WE GIVE 

WE GIVE  WE GIVE  WE GIVE  WE GIVE  WE GIVE  WE GIVE  WE GIVE  WE GIVE  WE GIVE  WE GIVE  WE GIVE 



# INDIAN FOOTBALL 81

## Oct. 2, 1981 — There Indians vs Clyde

This Page Sponsored By The Following Firms and Individuals:

Hammer Laundry  
Nanny Plumbing  
Haskell Steak House  
Haskell Livestock Auction  
Haskell National Bank  
Centex Cablevision Corp.

Kiddie Kottage  
—Director, Sandra Wallace—  
Double A Drive In  
Hunt Ford Tractor Co.

Arrowhead Motel  
Dial Telephones—Movies on HBO  
Haskell Paint & Body  
Lane-Felker  
Heidenheimer's  
Advertising Specialties  
—Richard Albus 864-3860—

Buster's Drive-In Grocery  
Haskell Tractor Service  
The Personality Shoppe  
—Smart Wear for Women 864-2501—  
Big Country Savings Assn.  
Haskell Branch — 518 S. 2nd

Tower Drive In Theatre  
—Rule, Texas—  
Kay's Cleaners  
Haskell & Munday  
The Music Box  
Fieldan Motel  
—Haskell's Finest Downtown—

Haskell 19, Cisco 6  
Haskell 20, Hamlin 15  
Sept. 18... Open  
Haskell 8, Stamford 7  
Oct. 2... Clyde... There  
Oct. 9... Electra... There  
\*Oct. 16... Seymour... Here  
\*Oct. 23... Crowell... There  
\*Oct. 30... Munday... Here  
\*Nov. 6... Paducah... There  
\*Nov. 13... Quanah... Here

\*District Games



Jones Cox & Co.  
Sherman's Carpet & Interior  
Dairy Queen  
Bill Wilson Motor Co.  
Brian Burgess  
—State Farm Insurance—  
Federal Land Bank Assn.  
Haskell Co-op Gin  
Richardson Truck & Tractor

Carolyn Reynolds  
—District Clerk—  
John Wayne McDermett  
—County Judge—  
Medford Buick-Pontiac  
Cliff's Garage  
M-System

Boggs & Johnson  
Hale Farm Supply  
Nine Point Grain  
Owens Radio & Electric  
Lane Apparel  
Gilliam Oil Co.  
—Larry Gilliam—  
Dean Butane Co.

Trussell's Tire Center  
Kennedy Lumber Co.  
Haskell Trailer Builders  
McTid's, Inc.  
Elsie's Hi-Lander  
Bynum's  
The Sweet Shop  
Sears Catalogue Store  
Hassen's  
Mitchell's Porthole  
Queen Roofing

Middleton Oil Co — Northside Gulf  
Thornhill Insurance Agency  
Haskell Co. Warehouse & Compress, Co.  
Modern Way Food Store  
Bailey Toliver Chevrolet & Olds  
Kids Duds & Richardson Hallmark  
Heads or Tails Western Wear  
Lee Bahney Tax Consultant  
—314 N. 1st—  
Steele Precision Machine

Willie Faye Tidrow  
County Treasurer  
Geraldine Hise  
J. P. Precinct 1  
Gray's Laundry  
Biggon Drinnon  
Reddy Pest Control  
—Bill St. John—  
Hanson Paint & Body  
Wallace's Exxon  
Haskell Co. Farm Bureau  
Lonnle Tate—Agency Manager

The Hartsfield Agency  
Smitty's Auto Supply  
Anderson Construction Co.  
Conner Nursery & Floral  
Sport-About  
Holden-McCauley Funeral Home

### Haskell Indians

No.	Name	Position	Weight
10	Joe Benavides	HB	165
11	Albert Sherman	QB	140
12	Mark Bailey	QB	165
20	Curtis Forehand	TB	150
25	Monte Moeller	WB	144
32	Aaron Weaver	WB	137
33	Toby Villa	WB	128
35	Jonnie Hise	TB	162
37	Casey Hannsz	HB	166
50	Robert Rojas	T	165
54	Lonnle Hise	T	190
55	Jay Druesedow	C	185
60	Joseph Toliver	G	195
62	Randall Frierson	G	150
65	Kendall Strickland	G	162
66	Will Pace	G	144
68	Barry Tidrow	T	165
72	Jim Roberts	C	190
74	Paul Barnett	T	170
75	Domingo Villa	G	180
77	Randy Campbell	T	280
78	Tom Barnett	T	180
80	James Davis	E	150
81	Tino Gonzales	E	160
82	David Wheatley	E	135
84	Joe Ortiz	E	165
88	Steve Bird	E	135

COACHES: W. L. Holt, Head Coach; Jimmy Lisle, Coy Payne, Jim Dan Raughton, Jim Bob Mickler  
BAND DIRECTOR: Berry Crudgington  
DRUM MAJOR: Sharla Drinnon  
CHEERLEADERS: Terri Welsh, Emily Cox, Shannon Lane, D'Anne Burris, Tina Morris, April Turner  
TWIRLERS: Kim Griffith, Rochie Reddell, Sheila Moeller, Holli High, Melissa Brown  
SUPERINTENDENT: James Lanier  
PRINCIPAL: Frank Pulattie

Game Time 8:00





**FAIR QUEEN**

Kim Griffith (center) was the winner of the 1981 Haskell County Fair Queen's Contest held last Thursday night at the Fair Grounds. Runners-up included (l to r) Kiersta Lane, Sharla Drinnon, Terri Welch and Shannon Lane. Kim was crowned by last year's Fair Queen Emily Cox.

Photo by Bill Blankenship

**Superintendent's Views**

BY JAMES LANIER  
Superintendent, Haskell ISD

The library is a vital part of any excellent institution of learning. We have made some changes in our library to improve our program. First, we combined our junior high and high school libraries and hired one full time librarian. By doing this, it allowed us facilities to use the library strictly as a library. It also gave us over 7000 volumes for our students. This move combined our research materials and periodicals which simply makes more materials available to all students. In addition, this combination made the program more cost efficient as we do not have any duplication of purchases on books or research materials.

Also, because the library is not used for holding regular classes, it is available for teachers to bring their entire class for research or selection of books. The trend in education today is to encourage writing. Therefore we are structuring our program in this direction—especially the language arts. You must have materials available if you make such progress in this area.

Our Library is set up on the Dewey Decimal System with complete card files and coding. Hopefully when a student graduates from Haskell High School, they can go to any college or public library and find information or materials. The teachers are utilizing this change to a great degree. We are averaging at least one class a day doing research or searching for information or special reading materials. Approximately 50 volumes are checked out by the individual students each day. The library is open for individual student use from 8:00 a.m. to 4:00 p.m. inclusive of the noon hour. This time schedule allows the student to browse for individual reading materials.

We are now striving to

move forward with our library program in several areas. One area is current periodicals in special fields. We are also trying to increase our reference books in various fields including current events for the students. We feel it is important for students to study what is happening in the world. We realize the majority get a capsule view from television and newspapers, but we feel they need to go into greater depth to study cause and effects of events happening today. We are also trying to build a usable reference library for our teachers to keep up with current trends in education. An adequate professional library can help teachers to keep in their profession. We are also using the library as a central place for our audio-visual materials.

Our secondary librarian is Cathy Jones. Mrs. Jones is a graduate of Southwestern State at Weatherford, Oklahoma where she received both the B.A. and M.A. degrees with Summa Cum Laude honors. She also attended North Texas State. Her staff involves all high school students who are particularly interested in library work. These very dedicated young people along with Mrs. Jones are putting in many extra hours to make our library a success. The student assistants are Mike Iley, Patsy Butler, Julie John Wallace, and Anthony Garland for this fall.

WE HAVE Riverside Family Reference Bibles. These large Family Bibles include presentation page, complete family record section, Biblical Cyclopedic Index, Study Helps, Great Bible Truths, Beautiful Illustrations, full page maps, padded cover with velva-gold edges. *Haskell Free Press*

Want to buy? sell? results? Want ads will work for you.

**Veterans Administration News**

New veterans making the transition back to civilian life should be aware of some benefit programs that are available to them, and the delimiting dates that are involved in some. According to C.H. Herren, Service Officer for Haskell County, the new veteran should register with the local employment office if he is seeking a job. If he is returning to pre-service employment, he must apply for reemployment within 90 days following release from service. Under Federal laws, he is entitled to certain reemployment rights as a veteran.

Within 120 days (up to one year if totally disabled), he must convert his Servicemen's Group Life Insurance to a five-year plan of VGLI (Veterans Group Life Insurance). If application is made within the 120 day period, no evidence of good health is required.

A veteran who entered service prior to January 1, 1977, is entitled to educational assistance under the GI Bill. He has a ten-year period following release from service to use his benefit, but not later than December 31, 1989. If service began on or after January 1, 1977, and contri-

butions from military pay were made to the program, he is entitled to educational assistance under the Vietnam Era Educational Assistance Program, known as VEAP. He has ten years following release to use this benefit.

Some benefits have no deadline date, and remain good indefinitely, such as: (1) GI home loan guaranty; (2) file claim for service incurred disabilities; (3) apply for admission to a VA hospital; (4) seek help from State employment offices in finding work or entering Department of Labor job-training programs.

**It's Paint-Up Fix-up time**

White Latex Caulking **95¢** each  
Colored Latex Caulking **\$1.40** each

**Our Best**  
Outside Latex **\$10.50**  
Inside Latex **\$8.50**  
Semi-Gloss Oil **\$13.50**  
Semi-Gloss Latex **\$11.95**

All Brushes **10% discount**

Good stock Ceiling Fans still at good prices from **\$69.95** to **\$190.00**



**McTid's**  
Haskell, Texas

**Go! Indians, Go!**  
**Fight, Fight, Fight!**  
**Make Bulldogs Yelp**  
**Before Indian Might!**  
**Luv Ya Blue!!!**

**Nonstop entertainment 24 hrs. a day!**

**FREE THIS WEEKEND! SEE AIRPLANE AND PRIVATE BENJAMIN AND MORE ON CABLE CHANNEL 4.**

Join the Jubilee Saturday and Sunday, October 3 & 4. Enjoy a gala festival of nonstop movies, specials and sports—24 hours a day, all weekend long. All without cuts or commercial interruptions. And all free to cable TV subscribers from Home Box Office.\*

SATURDAY—OCTOBER 3		SUNDAY—OCTOBER 4	
12:45am	Glen with Tanya	12:05am	Electric Horseman (PG)
1:45am	The Prize Fighter (PG)	2:05am	Middle Age Crazy (R)
3:30am	Somewhere in Time (PG)	3:40am	Smokey and the Bandit II (PG)
5:30am	Cat from Outer Space	5:30am	Chapter Two (PG)
7:30am	Sneak Preview	8:00am	Seems Like Old Times (PG)
8:00am	White Lions (PG)	10:00am	Consumer Reports Presents: The Shop-Around Show
10:00am	The Pilot (PG)	10:30am	Glen with Tanya
12:00pm	Sneak Preview	11:30am	From Hell to Victory (PG)
12:30pm	Cat from Outer Space	1:30pm	Seems Like Old Times (PG)
2:30pm	Coal Miner's Daughter (PG)	3:30pm	Country Music U.S.A.
5:00pm	Magic of the Stars	4:30pm	Chapter Two (PG)
6:00pm	Smokey and the Bandit II (PG)	7:00pm	Private Benjamin (R)
8:00pm	Live—Championship Boxing: Hagler vs Hamsho Weaver vs Tillis	9:00pm	Urban Cowboy (PG)
10:30pm	Airplane! (PG)	11:25pm	Little Darlings (R)
		1:00am	Glen with Tanya

**HBO PEOPLE DON'T MISS OUT.**

Free HBO Connection & \$5.00 Basic Installation Offer Ends October 16

**Centex Cablevision Corp.** Enterprise 2406

Name \_\_\_\_\_  
Address \_\_\_\_\_  
City \_\_\_\_\_  
Zip \_\_\_\_\_  
Phone \_\_\_\_\_ State \_\_\_\_\_

Yes, I want Home Box Office.  
 I'm not a cable subscriber so sign me up for both HBO and Cable TV.

**FOLGERS COFFEE** REGULAR/DRIP/ELECTRIC PERK **\$1.99** 1 LB. CAN

**BORDEN'S ASSORTED FLAVORS ICE CREAM** 1/2 GAL. CTN. **\$1.69**

**TEXAS CATTLE CO. 16 OZ Barbeque Sauce** **79¢**

**PETER PAN 18 OZ Peanut Butter** **\$1.99**

**REFRESHING COCA-COLA** 2 LITER BTL. **\$1.39**

**ALLSUP'S CONVENIENCE STORES**  
"THERE'S ONE NEAR YOU"

**REG. \$1.49 CLOVER CLUB POTATO CHIPS** 10 OZ. BAG **99¢**

**DELICIOUS ALLSUP'S BURRITOS** **2 \$1.19** BUY FOR AND RECEIVE A FREE 24 OZ. COKE

**MATCH LIGHT 4 LB INST. Charcoal Briquets** **\$1.49**

**BORDEN'S BUTTER MILK** 1/2 GAL. CTN. **\$1.19**

**FOLGERS' FLAKED COFFEE** 13 OZ. CAN **\$1.89**

**ROGER STAUBACH'S NEW BOOK TIME ENOUGH TO WIN** REG. \$9.95 ONLY **\$6.95**

**PRICES EFFECTIVE OCTOBER 1-3, 1981 WHILE SUPPLIES LAST**



# 1981 Haskell County Fair Results

**CATTLE**  
**Grand Champion Steer**  
 Zack Wilcox  
**Reserve Champion Steer**  
 Zack Wilcox  
**Angus Steer**  
**Class I**  
 Angie Partridge, 1st; Regina Kelly, 2nd; Jim Muehlstein, 3rd; Russell Holland, 4th; Mitch Mayfield, 5th; Art Flores, 6th; Clifton Brister, 7th.  
**Shorthorn - Class II**  
 Gary Coppege, 1st; Ronnie Brown, 2nd; Merrick Hager, 3rd; Brian Wilson, 4th.  
**Light Weight Hereford**  
**Class 3**  
 Russell Holland, 1st; Angie Partridge, 2nd; Julie Partridge, 3rd; Paul Patterson, 4th; Samatha Hawkins, 5th; Jeff Jackson, 6th; Katy Jackson, 7th.  
**Medium Weight Hereford**  
**Class IV**  
 Michelle Scoggins, 1st; Faye Mullino, 2nd; Travis Adams, 3rd; Faye Mullino, 4th; Lydia Heller, 5th; Traci Fry, 6th; Eddie Vickers, 7th.  
**Heavy Weight Hereford**  
**Class 5**  
 Chad Ballard, 1st; Shelly Drinnon, 2nd; Shelly Drinnon, 3rd; Faye Mullino, 4th; Lydia Heller, 5th; Chad Ballard, 6th; Michelle Barton, 7th.  
**Cross - Class VI**  
 Jason Propst, 1st; Lori Lane, 2nd; Danny Griffith, 3rd; Rob Mickler, 4th; Mondy Ford, 5th; Clifton Brister, 6th; Kristi Brister, 7th.  
**Cross - Class VII**  
 Richard Shaver, 1st; Mondy Mayfield, 2nd; Mandy Ford, 3rd; Lee Lane, 4th; Warren Patterson, 5th; Julie Partridge, 6th; Russell Holland, 7th.  
**Cross - Class VIII**  
 Michelle Scoggins, 1st; Joseph Toliver, 2nd; Sam Toliver, 3rd; Mondy Mayfield, 4th; Merrick Hager, 5th; Bethanna Williams, 6th; Danny Griffith, 7th; Chuck Muehlstein, 8th; Dennis Carver, 9th.  
**Cross - Class IX**  
 Lissa Zeissell, 1st; Dennis Carver, 2nd; Russell Holland, 3rd; Mindy Wilcox, 4th; Dan Whitworth, 5th; Dan Whitworth, 6th; Warren Paul Patterson, 7th; Rodney Colensworth, 8th.  
**Cross - Class X**  
**Class I**  
 Samantha Hawkins, 1st; Ronnie Brown, 2nd; Dalyn Gilly, 3rd; Richard Shaver, 4th; Emily DeBusk, 5th; Joseph Toliver, 6th; Lydia Heller, 7th; Mondy Mayfield, 8th.  
**Cross - Class XI**  
 Brock Anderson, 1st; Lydia Heller, 2nd; Scotta Masterson, 3rd; Scotta Masterson, 4th; John Asbury, 5th; Merrick Hager, 6th; Carl Butler, 7th.  
**Cross - Class XII**  
 Zach Wilcox, 1st; Mikeanna Wilcox, 2nd; Faye Mullino, 3rd; Jim Muehlstein, 4th; Candy Asbury, 5th; Sam Toliver, 6th; Kristi Brister, 7th; Art Flores, 8th; Warren Paul Patterson, 9th; Cary Coppege, 10th.  
**Cross - Class XIII**  
 Zach Wilcox, 1st; Gene Vickers, 2nd; Lissa Zeissell, 3rd; Robert Masterson, 4th; Regina Kelly, 5th; Robert Masterson, 6th; Scotta Masterson, 7th; Travis Adams, 8th; Rocky Moore, 9th.  
**Pen of 3 - 1-Exhibitor**  
**Class XIV**  
 Joseph Toliver  
**Champion Heifer**  
 Doug Brown  
**Reserve Champion Heifer**  
 Gene Vickers  
**Angus Heifers - Class I**  
 DeeDee Chapman  
**Angus Heifers - Class II**  
 Craig Bristow, 1st; Craig Bristow, 2nd.  
**Angus Heifers - Class III**  
 Rocky Moore, 1st; Jewellee Jordan, 2nd; Leslie Laton, 3rd; Warren Paul Patterson, 4th.  
**Brahman-Santa Gertrudis**  
**Class IV**  
 Carl Butler, 1st; Brian Jones, 2nd.  
**Maine Anjou - Class V**  
 Doug Brown, 1st; Doug Brown, 2nd; Doug Brown, 3rd.

**Senior White Buck**  
 Shane Simmons, 1st; Carlos Rodriguez, 2nd; Becky Buske, 3rd; Chuck Muehlstein, 4th; Tino Gonzales, 5th.  
**Senior Colored Buck**  
 Jerry Schuchert, 1st; Ruben Gonzales, 2nd; Jerry Schuchert, 3rd; Ricky Patterson, 4th; Johnnie Walker, 5th.  
**Best All-Around Doe**  
 Kristie Simmons  
**Best All-Around Buck**  
 Jerry Schuchert  
**Best of Show**  
 Kristie Simmons  
**Best Opposite Sex**  
 Jerry Schuchert  
**FRYERS**  
**[Pen of 3]**  
 Jerry Schuchert  
**SHEEP**  
**Medium Wool Ewe Lamb**  
 Michelle Barton, 1st; Dalyn Gilly, 2nd; Scott Fields, 3rd; Ursula Richards, 4th; Scott Fields, 5th.  
**Medium Wool Aged Ewe**  
 Dalyn Gilly, 1st; Allan Garrett, 2nd; Ursula Richards, 3rd; Ursula Richards, 4th; Allan Garrett, 5th.  
**Southdown Ewe Lamb**  
 Michelle Scoggins, 1st; Michelle Scoggins, 2nd.  
**Grand Champion Ewe of Show**  
 Dalyn Gilly  
**Reserve Grand Champion Ewe of Show**  
 Allan Garrett  
**Medium Wool Ram Lamb**  
 Dalyn Gilly, 1st; Allan Garrett, 2nd; Travis Adams, 3rd.  
**Medium Wool-Aged Ram**  
 Scott Fields  
**Grand Champion Ram of Show**  
 Dalyn Gilly  
**Senior White Doe**  
 Becky Buske, 1st; Michele Payne, 2nd; Michele Payne, 3rd; Eddie Martinez, 4th; Tino Gonzales, 5th.  
**Senior Colored Doe**  
 Jerry Schuchert, 1st; Jerry Schuchert, 2nd; Chuck Muehlstein, 3rd; Ricky Patterson, 4th; Becky Buske, 5th.

**Reserve Champion Ram Of Show**  
 Allan Garrett  
**Fine Wool Class**  
 Trey Thompson, 1st; Todd Thompson, 2nd; Scott Fields, 3rd; Tyler Thompson, 4th; Teddy Gray, 5th.  
**Fine Wool Cross Light Weight**  
 Brian Wilson, 1st; Cody Oliver, 2nd; Walter McBroom, 3rd; Barry Tate, 4th; Scott Fields, 5th.  
**Fine Wool Cross Heavy Weight**  
 James Edwards, 1st; Trina Edwards, 2nd; Todd Thompson, 3rd; Tyler Thompson, 4th; Mike Fouts, 5th.  
**Class I - Medium Wool**  
 Scott Fields, 1st; Laura Fouts, 2nd; Ricky Moeller, 3rd; Lewis Lacey, 4th; Kim Jones, 5th.  
**Class II - Medium Wool**  
 Heath Adams, 1st; Mark Thompson, 2nd; Barry Tate, 3rd; Dala Harris, 4th; Scott Fields, 5th.  
**Class III - Medium Wool**  
 Jana Hill, 1st; Brian Wilson, 2nd; Randall Adams, 3rd; Cary Coppege, 4th; Andy Jones, 5th.  
**Class IV - Medium Wool**  
 Genev' Wagley, 1st; Cherry Graves, 2nd; Tyler Thompson, 3rd; Scott Fields, 4th; Cody Oliver, 5th.  
**Class V - Medium Wool**  
 Allan Garrett, 1st; Genev' Wagley, 2nd; Mike Fouts, 3rd; Dalyn Gilly, 4th; Keith Parrott, 5th.  
**Class VI - Medium Wool**  
 James Edwards, 1st; Brand Cude, 2nd; Todd Harris, 3rd; Kevin Meier, 4th; Todd Thompson, 5th.  
**Class VII - Medium Wool**  
 Allan Garrett, 1st; Trina Edwards, 2nd; Michelle Scoggins, 3rd; Brand Cude, 4th; Dalyn Gilly, 5th.  
**Southdown - Lightweight**  
 Bruce Toney, 1st; Tonn Turner, 2nd; Johnny Campbell, 3rd; K.C. Corley, 4th; Tom Turner, 5th.  
**Southdown - Heavy Weight**  
 Susan Hill, 1st; Susan Hill, 2nd; Kevin Hill, 3rd; Laura Fouts, 4th; Mike Fouts, 5th.  
**Grand Champion Wether**  
 Allan Garrett  
**Reserve Grand Champion Wether**  
 James Edwards

**PROFESSIONAL ART**  
**Landscapes**  
**Best of Show**  
 Lavern Barnett  
**Reserve Best of Show**  
 Jeff Woffard  
 Laverne Barnett, 1st; Fern Livingood, 2nd; Mary Rike, 3rd; Florence Larned, 4th; Becky Richardson, 5th.  
**Still Life**  
 Jeff Woffard, 1st; Lavern Barnett, 2nd; Gladys O'Neal, 3rd.  
**Portraits**  
 Ann Bales, 1st; Becky Richardson, 2nd.  
**Figures**  
 Becky Richardson, 1st; Ann Bales, 2nd; Jeff Woffard, 3rd.  
**Animals**  
 Fern Livingood, 1st; Jeff Woffard, 2nd; Eunice Helwig, 3rd; Judy Benson, 4th; Gladys O'Neal, 5th.  
**NOVICE**  
**Landscapes**  
 Ermal Bevel, 1st; Hazel Woffard, 2nd; Betty Berry, 3rd; Bonnie Jersick, 4th.  
**Portraits**  
 John Rosser, 1st; Hazel Woffard, 2nd.  
**Animals**  
 Bill Clemons, Jr., 1st.  
**Miniatures**  
 Pansy Harris, 1st; Fern Livingood, 2nd.  
**AMATEUR Landscapes**  
 Pauline Norman, 1st; Myrl Andress, 2nd; Anna Jeffcoat, 3rd; Joyce Turner, 4th; Dorothy Brown, 5th.  
**Still Life**  
 Pauline Norman, 1st; Myrl Andress, 2nd.  
**Portraits**  
 Myrl Andress, 1st; Anna Jeffcoat, 2nd.  
**Abstract**  
 Dorothy Brown  
**Animals**  
 Viola Sims  
**CHINA PAINTING**  
**Superintendent**  
 Mrs. John Larned  
**Best of Show**  
 Juanita Rhea  
**Reserve Best of Show**  
 Florence Larned  
**Scenes**  
 Florence Larned, 1st; Juanita Rhea, 2nd.  
**Flowers**  
 Nita Rhea, 1st; Mrs. John Larned, 2nd.  
**Miniatures**  
 Florence Larned, 1st; Loree Clark, 2nd.  
**Fruit**  
 Florence Larned  
**OLD THINGS AND COLLECTIBLES**  
**Best of Show**  
 Erma Russell  
**Reserve Best of Show**  
 Mrs. Roland Gardner  
**Quilts & Coverlets**  
 Jerrye Jackson, blue.  
**Clothing, Accessories, Etc.**  
 Erma Russell, blue; Peggy Early, red; Erma Russell, white; Eva Covey, pink.  
**China, Silver, Glassware, Etc.**  
 Mrs. J.R. Lankford, blue; Modelle Barton, red; Jerrye Jackson, white; Gayla Nanny, pink.  
**Books, Periodicals, Etc.**  
 Jerrye Jackson, blue; Mrs. Buster Gholson, red; Jerrye Jackson, white; Modelle Barton, pink.  
**Household Items**  
 Craig Rogers, blue; Mary Lou Arellano, red; Jerrye Jackson, white; Jerrye Jackson, pink.  
**Toys, Dolls, Etc.**  
 Mrs. Roland Gardner, blue; Gayla Nanny, red.

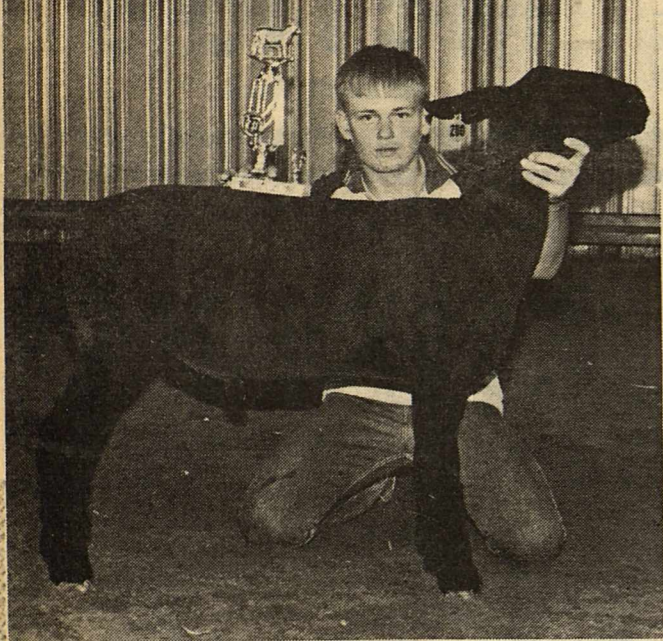

Allan Garrett — Grand Champion Lamb



James Edwards — Reserve Champion Lamb

**Auto Insurance for Non-Drinkers**

UP TO 25% off to qualified nondrinkers thru...

MIDWEST MUTUAL — a member of Preferred Risk INSURANCE GROUP

CALL YOUR PREFERRED RISK AGENT TODAY TO SEE IF YOU QUALIFY

**Herren Insurance Agency**

115 N. Ave. E  
 Haskell, Tx 79521  
 864-3322

**Make sure your next loan is easier to pay back**

A good loan should be one you can manage on your income. The Federal Land Bank can tailor a payment plan to fit your income patterns and cash flow. The long-term feature of Land Bank loans helps keep your payments manageable. At the Land Bank, we want to make sure your loan is as easy to pay back as it is to get in the first place. Stop by and see how we can help.

**The Land Bank**  
**The Bank of Generations**

Federal Land Bank Association of Haskell

DALE BURRIS—Manager

Offices at Haskell, Anson and Seymour  
 Haskell Telephone 864-2062—Anson Telephone: VA4-1142

Long-time loans on farms and ranches in Haskell, Jones, Baylor and Knox Counties.

**TOWER DRIVE-IN THEATRE**  
 Rule, Texas

Fri.-Sat.-Sun. Oct. 2-3-4

**"Stripes"**

Bill Murray  
 Harold Ramis  
 Warren Oates

Rated R

Box Office Opens 8:00  
 Show Starts at 9:30

**GRAND**  
 Stamford 773-3181

Fri. Oct. 2-Sat. 3  
 Open 7:30 - Start 8:00  
 One Showing  
 Gary Coleman

**"On The Right Track"**

**DRIVE-IN**  
 Stamford 773-3272

Open Dusk-Close 9:45  
 Fri. Oct. 2-Sat. 3-Sun. 4  
 George Hamilton

**"Zorro the Gay Blade"**

Tues. 6-Wed. 7-Thurs. 8  
 XX-Adults Only  
**"Blonde Velvet"**

**SOME FERTILIZER APPLICATIONS NEED A LIQUID SOLUTION.**

If you're considering liquids, consider us. We have the liquid fertilizers and the custom application equipment to save you time, labor and money. We could be the solution you've been looking for.

**Brister & SoRelle's**  
**Agricultural Services**

1203 South Avenue E  
 864-2926

**Announcing...**

**Rolling Plains Flying Service**

is now ready for business!

**STEVE HICKMAN**  
 864-3958  
 Haskell, Texas

**JAMES DAVIS**  
 864-2720  
 Haskell, Texas

**Complete Aerial Applications**

- \* Insecticides
- \* Weed & Brush
- \* Defoliation

**See Us for Price Quotes or Information**



# 1981 Haskell County Fair Results

Continued from Page 10

**Guns**  
Craig Rogers, blue; Craig Rogers, red.

**Miscellaneous Items**  
Modelle Barton, blue; S.E. Bledsoe, red; Jerrye Jackson, white; Jerrye Jackson, pink.

**Collections**  
Jerry Jackson, pink.

**DECORATIVE PAINTING**  
**Amateur Best of Show**  
Joyce Bridwell

**Reserve Best of Show**  
Sue Stewart

**Professional Best of Show**  
Paula Everett

**Reserve Best of Show**  
Mary Rike

**Board Classes**  
Anita Pogue, 1st

**Canvas Classes**  
Anita Pogue, 1st.

**Folk Art, Wooden Furniture**  
Marijane Cunningham, 1st; Sue Stewart, 1st; Linda Watson, 2nd; Joyce Hager, 2nd; Gayla Nanny, 3rd; Jinx Shaver, 4th; Jo Nell Trammel, 5th.

**Folk Art, Wooden Accessories**  
Joyce Hager, 1st; Sue Stewart, 1st; Kay Perry, 2nd; Brenda Hager, 2nd; Gayla Nanny, 2nd; Dorothy Brown, 3rd; Linda Watson, 4th; Joyce Hager, 5th.

**Pen and Ink**  
Kim Howard, 1st; Willie Fae Tidrow, 1st; Gayla Nanny, 1st; Debra Gibbs, 1st; Evalynn Marr, 1st; Ben McGee, 1st; Beth Edwards, 2nd; Martha Jarred, 2nd; Judy Benton, 2nd; Sherry Powers, 3rd; Peggy Adams, 3rd; Debra Gibbs, 4th.

**Tin**  
Joyce Bridwell, 1st; Deanna Jordan, 1st; Kay Perry, 2nd; Joyce Hager, 2nd; Marijane Cunningham, 3rd.

**Wall Hangings**  
Vickie Josselet, 1st; Brenda Hager, 3rd; Sue Stewart, 1st; Sheila Hester, 2nd.

**PROFESSIONAL**  
**Wall Hangings**  
Paula Everett, 1st; Mary Rike, 1st.

**Folk Art, Wooden Accessories**  
Paula Everett, 1st; Mary Rike, 1st.

**Folk Art Furniture**  
Mary Rike, 1st; Paula Everett, 1st.

**Folk Art Tin**  
Paula Everett, 2nd.

**Folk Art Christmas**  
Mary Rike, 1st.

**Haskell Training Center Handicapped**

**Best of Show**  
Margie Counts

**Reserve Best of Show**  
Stella Story

Stella Story, 7 blue, 3 red, 2 white; Randell Linton, 4 blue, 3 red, 2 white; Faye Wallace, 6 blue, 4 red, 1 white; Jan Corley, 6 blue, 3 red; Hanev Stanfield, 2 blue, 3 red, 1 white; Margie Counts, 4 blue, 4 red, Alfred Dukatnik, 4 blue, 5 red, 1 white.

**Youth Art**  
**Ages 14-19**  
Mary Lou Arellano, 1 blue; Lori Geilhausen, 1 red; Debra Rodriguez, 1 blue, 1 red; Joseph Perez, 1 blue, 1 red, 1 white; Roger Dever, 1 blue.

**Youth Art**  
**Best of Show**  
Chad Gibson

**Reserve Best of Show**  
Sheree Dumas

**Tole**  
**Best of Show**  
Lori McGee

**Reserve Best of Show**  
Kim Short

**Ages 6-10**  
Chad Gibson, 2 blue; Faye Mullins, 3 blue; Penny Peden, 4 blue; Craig Neal, 1 blue; Shane Cunningham, 1 blue;

**Ages 11-13**  
Lori Hester, 2 red; Stacy Hester, 1 red; Lori McGee, 1 blue; Lisa Morales, 2 blue, 1 white, 1 red; Kim Short, 1

blue, 1 red; Tammy Miller, 1 red; Stacia Adams, 1 blue, 1 red; Julie Roewe, 1 white; Robin Struve, 1 blue, 1 red; Chris Medford, 1 blue; Laura Holley, 1 red; Patrick Perez, 2 red; Jeff Neal, 1 blue; Carl Dever, 1 blue; Thelma Baker, 1 red; Sammy Baker, 1 blue; Emery Baker, 1 white; Sherri Dever, 1 blue; Clovis Dever, 1 blue; Sylvia Castillo, 1 red; Kirk High, 1 red; Tammy Parsons, 1 red; Tiffany Moeller, 1 red; Sandra Thornhill, 1 blue; Sheree Dumas, 1 blue; Tommy Hairgrove, 1 red; Lori Lane, 1 red; Matt Lane, 1 red; Steven Klose, 1 red; Tamara Burnett, 1 red; Steven Gonzales, 1 red; Marty Decker, 1 red; Val Sims, 3 blue.

**Baked Goods**  
**Ages 14-19**  
Elvira Saucedo, 1 blue; Kim Jones, 1 blue; Debra Jackson, 1 blue; Marva Holmes, 1 blue; Susie Northam, 1 blue; Lisa Galvan, 1 red; Patricia Jackson, 1 red; Debbie Quade, 1 blue, 2 red; Rita Brock, 1 red; Melinda Payne, 1 blue; Gina Modesti, 1 red; Vickie Wallace, 1 blue.

**Best of Show**  
Blake Liles

**Reserve Best of Show**  
Marva Holmes

**Ages 6-10**  
Gina Calk, 1 blue; Shawn Sanford, 1 red; Dalyn Gilly, 1 blue; Christy Bartley, 1 red;

Misty Bartley, 1 blue; Wendi Watson, 1 blue; Jennifer Shaver, 3 blue, 2 red; Faye Mullino, 1 blue; Kristie Bristler, 3 blue, 1 red; Mindy Ballard, 1 red; Kim Gilly, 1 red; James Rike, 1 red; Loutina Hadaway, 1 blue.

**Ages 11-14**  
Tammy Scott, 2 red; Blake Liles, 1 blue; Tina Lacey, 2 blue; Laurie Hester, 1 blue; Karlyn Whitfield, 2 red; Stephanie Browning, 1 red; Rebecca Holt, 1 blue; Kay Fischer, 2 blue; Michelle Scoggins, 1 blue.

**YOUTH CLOTHING**  
**Best of show**  
Michelle Scoggins

**Reserve Best of Show**  
Jill Jennings

**Ages 6-10**  
Jennifer Shaver, 1 blue; Holly Reed, 1 red; Penny Peden, 1 blue; Dalyn Gilly, 1 red; Reece Walker, 1 blue, 1 red; Rebecca Walker, 1 blue, 5 red.

**Ages 11-13**  
Jim Lanier, 1 blue; Robyn Struve, 1 blue; Danny Letterman, 1 blue; Janet Quade, 2 blue, 1 red; Laurie Hester, 1 blue, 1 red; Stacy Hester, 1 blue; Val Sims, 1 blue; Cheryl Strickland, 1 blue; Blake Liles, 1 blue; Rebecca Holt, 1 blue, 2 red; Jill Jennings, 1 blue; Kristen Campbell, 1 red; Michelle Scoggins, 1 blue; Teresa Reed, 1 blue; Tamra Burnett, 1 blue; Tammi Miller, 1 blue.

Continued on Page 12

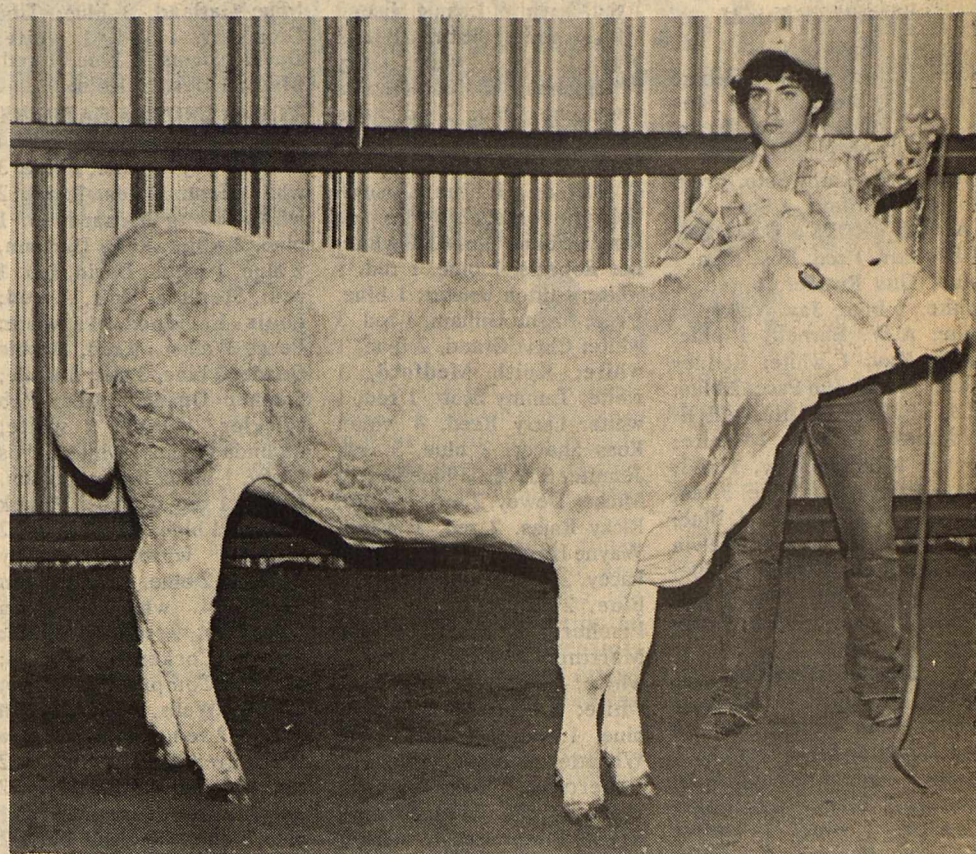

Gene Vickers — Reserve Champion Heifer

## FREE Hearing Test AT Haskell

FREE Electronic hearing test will be given at Fieldan Motel

Friday, Sept. 4 9:30 a.m. to 2:00 p.m. by Texas State Hearing Aid Center, specialist (licensed by the State of Texas) will perform the test.

Regular Service and Cleaning of Any Hearing Aid...NEED BATTERIES-ALL MAKES.

### "NERVE DEAFNESS" can be helped

Early Detection is Important. Do you hear loudness and sounds, but have trouble understanding people? If you suspect "Nerve Deafness" in yourself or a loved one, or have difficulty in interpretation of conversation, have a hearing test taken this Friday, July 3 at our regular scheduled service center. FIELDAN MOTEL in Haskell.

For FREE In-Home Test Call 915-673-4989  
**Texas State Hearing Aid Center**  
4201 A. No. 1st, Abilene, Texas 79603  
Barbara Ulmer, Dealer — Jack Canant, Consultant

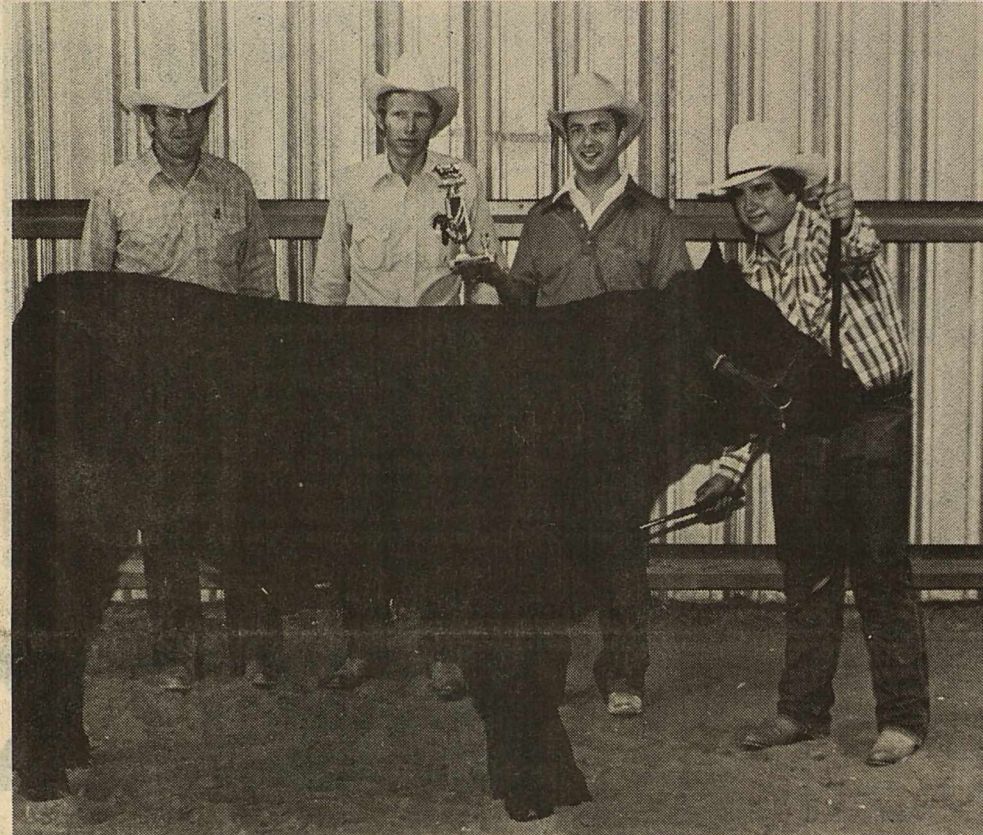

Doug Brown — Champion Heifer

## WHEN IT'S TIME TO START PLANTING AGAIN, REMEMBER THIS...

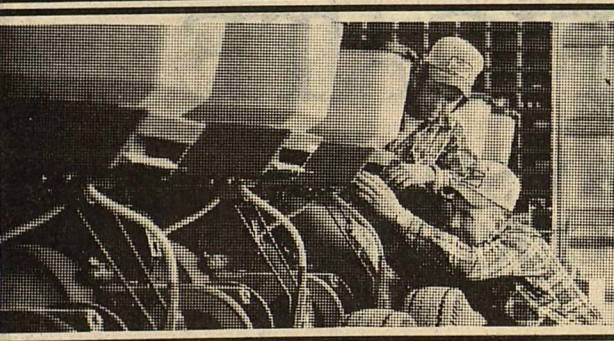

## NO MATTER WHAT HAPPENS BETWEEN NOW AND HARVEST, WE'LL GUARANTEE YOUR YIELD AND PROTECT YOUR INCOME.

That's the promise behind All-Risk Federal Crop Insurance.

What does it mean for you and your family? Plenty. Because by locking in a guaranteed yield and income, you cover the risk of losses from natural disasters such as drought, flood, insects and disease.

With All-Risk Federal Crop Insurance, you and your family can all sleep a little easier knowing that even if you hit a bad year, your cash flow will keep flowing. Because no matter what natural disaster comes along, All-Risk Federal Crop Insurance protects the money you and your family invest in your crop.

For more information, call the FCIC representative in your area. All-Risk Federal Crop Insurance. In good years and bad, it pays off.



**All-Risk Federal Crop Insurance**

**Charles Thornhill**  
National Farmers Union Insurance Co.  
522 South 2nd — Haskell, Texas  
Phone 817-864-2842

## ANNIVERSARY SALE

Prices Good Sept. 29-Oct. 5

Med. Calif. TOMATOES 3Lb./\$1

Lg. Fresh-Ea. Bell Pepper	5/\$1	New Crop-Lb. Tex Oranges	39c
Lg. Fresh-Ea. CELERY	49c	Red Del.-Lb. APPLES	39c
Tex. Fresh-Ea. Cucumbers	5/\$1	Lg. President-Lb. PLUMS	39c
Fresh Texas-Bunch Broccoli	89c	Lg.-Ea. LIMES	10/\$1

For your info-Now featuring 2 deliveries a week from the Valley  
Largest selection-Top Quality  
Every Day low prices  
Open all year round

## POTTER'S PRODUCE

811 N. Swenson  
Stamford, Texas  
Phone 773-3433  
Wholesale-Retail

## Full Feature Performance ZENITH PROGRAMMABLE VIDEO DIRECTOR

14-Day Auto Recorder  
Featuring  
Remote Video Action Control  
Speed Search with Picture  
Triple Speed Forward  
Stop Action

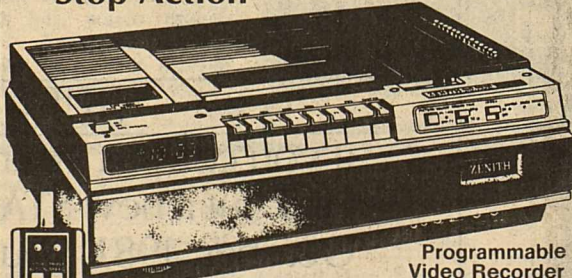

Model VR9700J • Auto Recorder can be set to record 4 different programs on different channels over a 14 day period. Daily or weekly repeats of a program within full cassette recording time capability are also possible. Chestnut color leatherette finish with Champagne Gold color accents.

- Remote Video Action Control—puts you in command from the comfort of your easy chair...
- Triple Speed Forward permits rapid viewing of recorded programs in Beta III.
- Speed Search lets you quickly find specific program material at about 10 Times normal speed Forward or Reverse in Beta III.
- Pause/Stop Action—"freezes" picture at any point

Full 5 Hours Recording Time in Beta III with L830 cassette. Microprocessor Controlled 14-Position Electronic Tuning. Beta III/II Record and Playback.

Audio Dubbing—lets you add your own sound to recorded tapes.

Experience the Excitement of Home Video Recording

**ZENITH** The quality goes in before the name goes on

## INTRODUCING THE ZENITH VIDEO DISC PLAYER

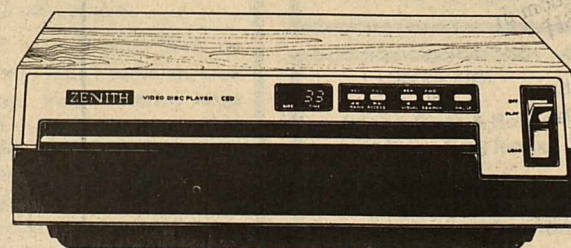

Stylish simulated walnut cabinet.

## SHOWTIME... ANYTIME!

A Record Player That Plays Movies On Your TV

Model VP2000W  
Now a simple record lets you see what you want, when you want to see it, on your own TV. Easier to use than a photograph. Simple cable connection allows hook-up to any TV in minutes. Video Discs provide exceptionally clear picture detail time after time. Plays any disc recorded in the CED format.

- Visual Search with Picture (forward and reverse)—lets you scan a disc at 16 times normal speed.
- Rapid Access (forward and reverse)—lets you speed through a disc to find a favorite scene.
- L.E.D. Playtime Indicator (forward and reverse)—provides a guide to elapsed time to help you pinpoint an exact segment for replay.
- Pause Control—lets you stop the action anywhere to grab a snack or answer the phone.

The best movies in town are playing on Video Disc

Each disc plays up to 2 full hours to bring you the most exciting TV entertainment in town. Enjoy feature length movies, concerts, sports, informational programs and more. All uncut and virtually uninterrupted. Your Zenith dealer has a wide selection of titles waiting to be enjoyed right now!

**ZENITH** The quality goes in before the name goes on

## TAKE IT ANYWHERE... WEIGHS ONLY 6 LBS.

Even plays on flashlight batteries!

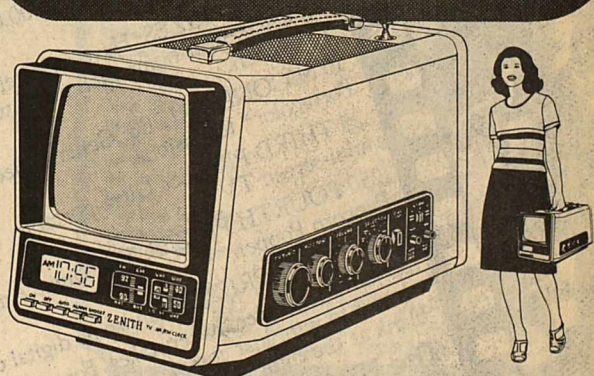

## ZENITH 5" Black & White Portable TV with FM/AM Radio and Alarm Clock

The EXPLORER • Model N052S  
A "Super-light" 6 lbs. (without batteries) makes this the perfect take-along TV/Radio combination. New 4-way AC/DC/Battery operation lets you play it at the beach, in the yard, on camping trips... anywhere you play! Features new high performance MICROMAX™ chassis. Programmable Digital Clock with 3-way alarm, Snooze Control, Sleep Switch, DC Car Cord Adapter, and Private Listening Earphone. Silver color cabinet with Black accent.

\$225.95 With Battery

- NEW 4-Way AC/DC/Battery Operation**
- Plays at home on AC.
  - DC Car Cord Adapter plugs into auto cigarette lighter.
  - Plays on 6 alkaline "D" batteries (optional).
  - Plays anywhere within signal range on DC battery pack (optional).
- RECHARGEABLE BATTERY PACK (Optional) Model S057—12-Volt**  
Rechargeable Battery Pack fits INSIDE TV cabinet. Provides up to 4 hours of TV or 40 hours of Radio enjoyment. Recharges on AC in 18 to 24 hours.

**ZENITH** The quality goes in before the name goes on!

# Owens Radio & Electric

Haskell, Texas



# 1981 Haskell County Fair Results

Continued from Page 11.

**Ages 14-19**  
Kim Griffith, 1 blue; Debbie Quade, 1 blue, 2 red; Kim Jones, 1 blue; Charles Wells, 2 blue, 1 red; Ember Miller, 1 blue, 1 red; Kathy Soto, 1 red; Jo Ann Swofford, 1 blue.

**ADULT CROPS & GARDEN**  
J.B. Marr, 1 red; Rose Iden, 1 blue; Gus Rueffer, 6 red, 2 white, 1 blue; Jay Walker, 1 blue; A.W. Barnett, 1 blue; Louis Kay, 1 white; Rodney Lacey, 2 red; Jim Pace, 2 blue; R.L. Payne, 1 blue; E.E. Sisemore, 1 red, 1 white; Grace Montgomery, 1 red; Dave Partridge, 4 blue, 3 red, 2 white; Bill Hester, 1 blue; S.O. Griffith, 1 red; Melvin Bruggeman, 1 white, 1 blue; Francis Moeller, 1 blue, 1 red; Anita Payne, 1 blue; Dean Quade, 1 white.

**YOUTH DIVISION**  
Greg Turnbow, 2 blue, 3 white; John Bruggeman, 2 red, 3 white; Mark Stewart, 1 blue, 3 red, 1 white; Mike Rhoads, 1 blue, 5 red; Roger Chavez, 1 blue, 1 white; Regenia Rogers, 3 white; Hopie Gonzales, 1 blue, 2 white; Kevin Carter, 1 white; Mary Gonzales, 3 white; Todd Harris, 2 blue, 1 red, 1 white; Greg Rogers, 1 blue, 1 red, 1 white; Julie Coleman, 2 blue,

1 red, 1 white; Lonnie Hise, 2 blue, 1 white; Ruben Diaz, 1 blue, 1 red, 1 white; Larry Bruggeman, 3 red; Juanita Castareno, 1 blue, 2 red; Anna Perez, 1 red, 2 white; Julie Nanny, 1 blue, 3 red, 1 white; IV Burson, 1 blue; Joseph Toliver, 1 red, 2 white; Lee Lane, 1 blue, 1 red, 1 white; Lee Roberts, 1 blue, 1 red, 1 white; Clifton Bristler, 1 blue, 2 red; Shane Gilliam, 1 red, 3 white; Chris Grand, 2 blue, 1 white; Keith Medford, 1 white; Tammy Scott, 1 red, 1 white; Larry Reed, 4 white; Ross Shaver, 2 blue, 5 red; Jennifer Shaver, 3 blue, 4 red; Mickey Dewey, 2 red, 1 white; Ricky Rojas, 2 red, 1 white; Wayne Hester, 1 blue; Johnny Lacey, 2 red; Linda Fischer, 2 blue, 2 red, 1 white; Kay Fischer, 2 blue; Eddie Martinez, 1 blue, 2 red, 1 white; Johnny Walker, 1 white; Walter McBroom, 1 blue, 1 red, 1 white; David Wheatley, 2 blue, 1 red; Jeff Robertson, 1 red, 4 white; Wade Raynes, 1 red, 5 white; Bryan Plemister, 1 white; Danny McGuire, 2 red, 3 white; Jim Lanier, 1 blue; Blake Liles, 1 red; Chad Ballard, 1 blue; Mindy Ballard, 1 blue; Harry Henry, 1 blue, 1 red, 1 white; Danny Griffith, 1 blue, 1 red, 1 white;

Mike Garland, 3 blue; Tino Gonzales, 1 red, 1 white; David Adams, 5 blue, 1 red; Michael Hester, 1 blue.  
**YOUTH CROPS & GARDENS**  
Ricky Patterson, 1 red, 4 white; Ricky Moeller, 2 blue, 3 white; Scott Fields, 2 red, 2 white; Doug Richardson, 1 blue, 2 white; Ricky Dunnam, 2 blue, 1 white; David Holt, 1 red; Stephen Holt, 1 red; Louis Enriquez, 1 white; Reece Walker, 1 red; Debbie Quade, 3 blue, 3 red, 3 white; Stephen Quade, 1 red; Rob Mickler, 1 blue, 2 white; Melinda Payne, 1 white; Lewis Lacey, 1 blue; Jimmy Burson, 1 blue, 1 red, 1 white; Patrick Burson, 1 blue; Sam Toliver, 2 red, 1 white; Anthony Garland, 2 blue, 1 white; John Reed, 4 white; Ruben Gonzales, 2 red, 2 white; Luann Cockerell, 1 red; Melvin Compton, 1 white; Charles Wells, 3 blue; Keith Parrot, 2 red, 1 white; Teresa Reed, 1 red; Becky Medford, 2 red, 1 white; James Davis, 2 red, 1 white; Henry Flores, 4 blue; Donna Garcia, 1 blue, 2 white; Anna Castareno, 3 red; Bill Pogue, 1 red, 2 white; Barry Tidrow, 2 red, 1 white; Terry Snelling, 1 red, 2 white; Tracy Fry, 3 blue; Joey Kimbrough, 3 blue, 2 red; Dwayne Meier, 3 white; Gary Reed, 2 red, 4 white.

4th; Pearl Walker, 5th.  
**Strawberry Preserves**  
Jonette Tibbets  
**Plum Preserves**  
Mrs. G. Rueffer  
**Watermelon Preserves**  
Mrs. G. Rueffer  
**Pear Preserves**  
Pearl Walker, 1st; Marlene Avants, 2nd; Mrs. E.E. Sisemore, 3rd.  
**Apricot Preserves**  
Jonette Tibbets, 1st; Pearl Walker, 2nd.  
**Peach Butter**  
Jerry Jackson  
**Blackberry Jam**  
Jonette Tibbets

**Grape Jam**  
Jonette Tibbets  
**Plum Jam**  
K. Crawford, 1st; Estalynn Liles, 2nd; Joyce Hager, 3rd.  
**Other Class**  
Jonette Tibbets, 1st; Jenny Brazell, 2nd; Marlene Avants, 3rd; Jerry Jackson, 4th; Joyce Hager, 5th; Wanda Thompson, 6th.  
**ARTISTIC Sweepstakes**  
Bernadine Blankenship  
**Tri-Color Award**  
Bernadine Blankenship  
**Award of Distinction**  
Mrs. Ed Fouts

**Creativity Award**  
Juanita Rhea  
**Award of Excellence**  
Mrs. Ed Fouts  
Juanita Rhea, 2 blue, 4 red, 2 white; Mrs. Ira Davis, 1 white; Bernadine Blankenship, 3 blue, 2 red, 3 white; Mrs. Ed Fouts, 1 blue, 1 red; Juanita Dunnam, 2 red, 2 white; Pearl Walker, 1 blue, 1 red, 1 white; Janelle Nanny, 2 blue, 1 white; Lorene Dewey, 2 red, 2 white; Gladys O'Neal, 1 blue; Mary Bishophausen, 1 blue, 2 red; Callie Robison, 2 blue, 2 red.  
**JUNIOR HORTICULTURE**  
Mitch Mayfield, 1 blue; Stacey

Hester, 1 blue; Faye Mullino, 1 blue; Blake Liles, 1 blue.  
**HORTICULTURE Sweepstakes**  
Bernadine Blankenship  
**Award of Excellence**  
Dorothy Brown  
**Aboreal Award**  
Bernadine Blankenship

**Award of Merit Hanging Basket**  
Dorothy Brown  
**Award of Merit Blooming Annual**  
Juanita Dunnam  
**Award of Merit Vines**  
Juanita Rhea

More Results Next Week

## Announcing

We now have three line mechanics and a full time parts woman. All personnel are experienced and factory trained.

**Alan Beard**  
Service Manager  
**Raymond Smith**  
**Freddie Ozuna**  
**Tom Knowles**  
**Sue Smith**  
Parts Lady

We can service all makes and models cars, trucks and pickups. We invite everyone to come in and try our Service Dept.

With this ad we will give a 25% discount on all Parts.



GENERAL MOTORS CORPORATION

We also have a good selection of new and used cars and pickups.

See Brian Toliver, John Phillips or Bailey Toliver

## Bailey Toliver Chevy & Olds

517 N. 1st Phone 864-2626



Dalyn Gilly — Grand Champion Ram & Ewe

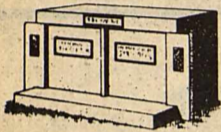

Serving West Texas for 20 Years...

## Martin Memorials

PERSONALIZED SERVICE  
CERTIFIED STONE  
WORKMANSHIP GUARANTEED  
CEMETERY CRUSHED STONE

915-773-2721  
807 S. Columbia, Stamford

**JELLY**  
**Apple Jelly**  
Jonette Tibbets  
**Grape Jelly**  
Mildred Robertson, 1st; Sharee Gardner, 2nd; Kay Smith, 3rd; Jonette Tibbets, 4th; Jerry Jackson, 5th.  
**Plum Jelly**  
Jonette Tibbets, 1st; Mildred Robertson, 2nd; Joyce Hager, 3rd; Winona Mullins, 4th; Susan Turner, 5th; Alma Blair, 6th.  
**Peach**  
Jonette Tibbets  
**Other Class**  
Jonette Tibbets, 1st; Jenny Brazell, 2nd; Lorene Harris, 3rd; Florence Peden, 4th; Gean Blair, 5th.  
**Cherry Preserves**  
Jonette Tibbets  
**Peach Preserves**  
Jenny Brazell, 1st; Jonette Tibbets, 2nd; Winona Mullins, 3rd; Mrs. G. Rueffer,

**HBO PRESENTS THE WALT DISNEY WORLD JUBILEE SWEEPSTAKES.**

Win one of over 1200 prizes!

Have we got a sweepstakes worth celebrating! GRAND PRIZE: Win a fantasy come true for you and four of your friends or family... a 7-day expense-paid vacation, via Eastern Air Lines, to Walt Disney World's Vacation Kingdom in sunny Florida... PLUS \$1,000.00 CASH spending money.

2 FIRST PRIZES: Have an entertainment Jubilee in your home each night with a giant TV screen.

10 SECOND PRIZES: General Electric Portacolor\* televisions.

25 THIRD PRIZES: Ultra-portable mini-screen TV's.

250 FOURTH PRIZES: The Great American Popcorn Popper.

1,000 FIFTH PRIZES: Handsome digital clocks.

So join the Jubilee Sweepstakes. For your chance to win, just complete the official entry blank at the right and mail today.

**The HBO Movie Jubilee Weekend, October 3 & 4. Free on cable TV.**

See a weekend full of wonderful entertainment on the HBO Movie Jubilee, October 3 & 4. You'll get hit movies like *Airplane!*, *Private Benjamin*, *Urban Cowboy*, and much more championship boxing—live! 24 hours a day. With no cuts or commercial interruptions to spoil the fun! And it's free to cable TV subscribers.

**HBO PEOPLE DON'T MISS OUT.**

**OFFICIAL RULES.**

- Complete the official entry blank and check the appropriate box, then mail this Official Entry/Order Card or print and mail.
- Winners will be selected in random drawings from among all entries received under the supervision of VENTURA ASSOCIATES, INC., an independent judging organization, whose decisions are final. Changes to win will be determined by the number of entries received. One major prize to a family. No substitutions for prizes received.
- The sweepstakes sponsor, the cash award may be substituted. The following is the approximate retail value of the prizes: Grand Prize = \$7,500. First Prize = \$3,000. Second Prize = \$250. Third Prize = \$120. Fourth Prize = \$24.00. Fifth Prize = \$10. Sweepstakes open to residents of the United States except employees and families of Home Box Office, VENTURA ASSOCIATES, INC., and their various affiliates and agencies. It is not necessary to be a Cable or HBO subscriber to win. All federal, state and local regulations apply. Void where prohibited by law. Winners will be notified by mail.
- For a list of major prize winners, send a separate self-addressed stamped envelope to Home Box Office Winners, VENTURA ASSOCIATES, INC., 200 Madison Avenue, New York, NY 10016. DO NOT SEND ENTRIES OR OTHER CORRESPONDENCE TO THIS ADDRESS.

**CenTex Cablevision Corp.**  
Box 470, Stamford, Tx 79553

**HBO HOME BOX OFFICE®**

YES! I want to subscribe to HBO, and enter the HBO Walt Disney World® Jubilee Sweepstakes.

I'VE ALREADY ORDERED BY PHONE. I still want to enter your sweepstakes.

NO! I'm not ready to subscribe, but enter me in your sweepstakes.

Name \_\_\_\_\_  
Address \_\_\_\_\_  
City \_\_\_\_\_  
Zip \_\_\_\_\_  
Phone \_\_\_\_\_ State \_\_\_\_\_

© 1981 Walt Disney Productions.  
EASTERN THE OFFICIAL AIRLINE OF Walt Disney World®

## TAX FREE STARS SAVERS CERTIFICATE

### BIG COUNTRY SAVINGS' ALL SAVERS CERTIFICATE

---

**SPECIAL BONUS #1**

Beginning October 1, you can convert your 6-month Money Market C.D. to the STARS SAVERS CERTIFICATE with **interest paid to date** of your conversion and with **no penalty**.

---

**SPECIAL BONUS #2**

If you convert your money market certificate or take out a new STARS SAVERS CERTIFICATE in October, 1981, you will realize a **3 month tax saving for 1981**.

We want to help you make the very most of your money. Come in or phone us and we'll answer any questions about the STARS SAVERS CERTIFICATE. It helps you where it counts... on the bottom line.

**BIG COUNTRY SAVINGS**  
Stamford, Quanah, Haskell, Abilene

**ESLIC**



# WANT ADS Work Wonders!

### NOTICE

The Haskell Free Press reserves the right to edit and/or delete all news stories and locals for length and liability and to refuse to print anything deemed not newsworthy.

### NOTICE

Beginning April 1, 1981 the deadline for Classified Ads will be 2:00 p.m. on Tuesday.

### For Sale

**FOR SALE:** Gates fan belts, hoses, clamps, oil filters, Coal oil, Naptha, Delco Batteries and service and etc. Wilfong Texaco Station. Phone 864-2766. 47fc

**NEW INTERNATIONAL Harvester 86 series Tractors** with full 2 year warranty—Priced to Sell—See A. C. or Jerry before you buy—Richardson Truck and Tractor 864-3474. 11fc

**FOR SALE:** Tam 105 seed wheat. Registered or select. In bags or bulk. Call David Key 422-4658, Munday. 36fc

**FOR SALE:** Triumph 64 wheat seed in bulk, cleaned and treated. Ken Lane 864-8000. 36fc

**SAVE 20% on Manufacturer's 1st Quality Steel Building.** All sizes from \$2.69 sq. ft.-up. Builders Welcome 1-800-821-7700 Ext. 803 or 417-736-2183. 37-40p

**FOR SALE:** 1973 GMC 1/2 pickup, 6 cylinder, standard. 997-2382 or 997-2124. 38fc

**FOR SALE:** 1-36"x60" metal office desk, all drawers in good working order; 1-office chair. Call 864-2938 or see at 1902 N. 1st at Carl J. Anderson. 38fc

**FOR SALE:** 1 1/4 TON York window unit air conditioner. Good condition. See Veta Furrh, The Personality Shoppe, 864-2501. 39-40c

**FOR SALE:** 1980 Citation. Call 864-2712 after 5:00. 40p

**FOR SALE:** 14 ft. aluminum boat and trailer, 18 hp Evinrude motor; 3 wheel bicycle. Charley Redwine, 1100 N. 8th. 864-2295. 40p

**HONEY FOR SALE:** Cliff Dunnam, phone 864-2008. 40-41p

**GOOD USED Furniture,** dishes, linens, clothes; also antiques, collectibles, handmade items. Open daily or call 864-3911. Judy's, 608 S. E. (Hiway 277). I buy any good merchandise. 40p

**BUILDING SALE.** Dealer Price Available on selected sizes due to customer cancellations for financial reasons. 32' wide & 50' wide Grain Storage Curvettes; 40' wide & 60' wide Straightwalls. Call for size and special pricing; Joe 800-525-9926. 40-41p

**FOR SALE:** 1978 International 95 cotton stripper. Call Don Hawkins, Knox City, 658-3041 or 658-3150. 40fc

**FOR SALE:** 282 stripper with 70 series basket. Floyd Patton, phone 673-2731. 40p

**FOR SALE:** 81 Titan 12'x56' mobile home, furnished, central heat, in good condition. In daytime call 673-2921 night 673-4791. 39-42p

**WHEAT SEED FOR SALE:** Tam 105. First year out of registered seed. Cleaned, treated and sacked. Glenn Merchant. 39-40c

**FOR SALE:** 283 JD cotton stripper. R. G. Walton, phone 864-3172. 39-40p

### Miscellaneous

**PARENTS:** Gymnastics taught by Dr. Hill of ACU, will be starting Tuesday, October 6, 1981 in Haskell. This is for children and students 3 years through High School. For more information contact Janet Jacobsen 864-3848 or Sandy Clay 864-3585. 40-41c

**FRY FOTO** of Rochester announces a completely new system of electronic studio lights and portrait lens, equivalent to any studio (Large or small). To introduce you to this new purchase, a homecoming special is being offered through Oct. 31st. Three 4x6 portraits for only \$2.98. Call for appointment. 743-3208 after 4:00. 40-41p

**NOW YOU CAN** convert your non-remote TV into a remote control with a Commander 5000 wireless remote control. Regular \$199.95. Now \$165.00. Owens Radio & Electric. 40fc

**LOFTY pile,** free from soil is the carpet cleaned with Blue Luster. Rent electric shampooer. Perry Bros. 40c

**CASH CASH CASH** We buy and sell good merchandise. Check out our clothes. Open 10:00-5. Closed Sun. Mon. The Trading Post, 1506 N. Av E, Haskell, Texas 864-8047. 40-41c

**WATER WELL DRILLING:** House well, Stock, Irrigation Wells, Test Holes. Call W. P. Hise, 864-3727 Haskell, Tx. (Day or Night). 7fc

### Miscellaneous

**CHECK** our prices at THE DRUG STORE. We will both be glad you did. 14fc

**SECOND HAND STORE.** 112 Ave J South. Knox City, 658-3356. We buy and sell used furniture and refinished, clothes, beds, ref. and lots of extras. Open 7 days 8 to 8. 37-40p

**LOVING CHRISTIAN MOTHER** would like to keep 2 children in my home. Will baby sit nights and some weekends. Mrs. Anthony Emert. Phone 864-3665. 37-40c

Shop our shelves of EVERYDAY LOW PRICES at Johnson Pharmacy where low overhead means low prices. 11fc

**FOR RENT:** Small 4 wheel drive tractor, equipped with shredder, front-end loader or tiller. Call 864-3321 or 864-2656. 26fc

**ATTENTION LAND OWNERS** if your land is not leased for oil, Call 817-864-3087 or 817-864-2290. 31fc

**HOME DECORATORS.** Painting-Insulation. Free Estimates. Phone 743-2592 or 743-3550, V. A. Mitchell—Bobby O'Neal, Rochester. 31fc

**HAVE FORD tractor** and equipment. Will plow and clean vacant lots and gardens. Call 864-2491. H. A. Sherman Sr. 22fc

**LET US Price your next prescription.** You will be glad you did. Johnson Pharmacy. 17fc

**WILL DO WALLPAPERING.** Experienced. Free estimates. 864-3361. 38-40p

### Collectibles

**ALL OAK** Round oak tables, wardrobes, chinas, buffets, organs, phone cabinet, sewing cabinet, sewing table, library table, roll-top display table, Larkin bookcase, 5 shelf bookcase, revolving bookcase, business desk, clock shelves, plate racks. SHERMAN'S ANTIQUES

### Garage Sales

2 adjoining lots at the corner of S. 3rd and E. Ave D with hook ups for 4 mobile homes. Plus a sound building able to be converted to a 2 bedroom house. Well also located on property. Only \$3950.00. Call before 8:30 a.m. Otherwise hard to catch. No reasonable offer will be refused. 864-3653 40p

### Moving, Must Sell

Used women's, teen and childrens clothes priced to sell. These are good quality clean clothes. Also men's clothes. Got to sell em! Thurs. and Fri. 608 S. E. 40p

**SEVERAL FAMILY GARAGE SALE:** 4 piece bedroom suite (excellent condition), dining room suite, bean bag chair, Kirby vacuum cleaner, children, men and women's clothes and misc. 1704 N. Ave H. Open at 9 a.m. til 7 Thursday only. 40p

**CARPOT SALE:** Friday and Saturday at 9 o'clock at 1001 N. E. 2nd St. 1 block due north of East Side Baptist Church. 40p

**THREE FAMILY GARAGE SALE:** 305 South Av C. Childrens clothes, garden tools, bathroom heater, dishes and curtains, Christmas decorations. Thurs. & Fri. Starts 9 a.m. 40p

**THREE FAMILY GARAGE SALE:** 905 N. Av E, Sat. only. 9 a.m.-4 p.m. Lots of baby and children clothes and lots of misc. items. 40p

**YARD SALE:** Sat. only 8:30 a.m.-5 p.m. 706 N. 13th. 40p

**GARAGE SALE:** Two family, first time this year. Curtains, glassware, bedspreads, dolls, odds & ends. 909 N. 4th, Haskell. Thursday, Friday and Saturday. 40p

### Lost & Found

**STRAYED:** 2 red collared calves, 300 to 400 lbs. with HH brand on left hip. H. K. Henry 864-2042. 39-40p

### Help Wanted

**EXPERIENCED FARM HAND WANTED.** Capable of running cotton stripper or moduler. Don Hawkins, Knox City, Texas 658-3150 or 658-3140. 39-40p

### Help Wanted

**HELP WANTED:** Full or part-time. Apply in person at the Haskell Free Press. All applicants must be proficient at typing. 40fc

**HELP WANTED:** Male assistant manager wanted. Experience preferred. Good working condition, good starting salary. Apply in person, Modern Way Foods, Haskell. 40fc

**HELP WANTED:** Babysitter. 9 a.m.-5:30 p.m. Monday-Saturday. Call 864-2204 and ask for Barbara. 40p

**POSITION AVAILABLE:** The Texas A&M Vegetable Research Station in Munday, Texas is now accepting applications for the position of Custodial Worker II. Applications may be obtained during regular office hours. Phone 422-4531. AN EQUAL OPPORTUNITY EMPLOYER. 40c

### Wanted

**WANTED:** Housekeeper for 1 day every two weeks. No washing or ironing required. Must have own car and references. Call 997-2186. 40-41c

**WANTED:** Farm land to rent or lease in Haskell County. Phone 743-3251 or 915-773-2601. 40fc

**WANT TO BUY:** Medium size dog house. 864-2236 (work) 864-3532 (home). 40p

**POEMS WANTED** The Society of American Poets in order to stimulate membership is publishing a book of poems. If you have written a poem (24 lines or less) and would like to have it considered for publication, send your poem with a self addressed, stamped envelope to: Society of American Poets, P. O. Box 82542, Tampa, Florida 33682. 40-43c

**WANT TO BUY** small piano in good condition and reasonable priced. Call 422-4935. 40c

### Bus. Opportunity

**OWN YOUR OWN** Jean Shop. Offering all the nationally known brands such as Jordache, Vanderbilt, Calvin Klein, Sedgfield, Levi and over 70 other brands. \$12,500.00 includes beginning inventory, airfare for 1 to the apparel center, training, fixtures and Grand Opening Promotions. Call Mr. Loughlin at Mademoiselle Fashions 612-835-1304. 40p

**A HIGHLY PROFITABLE** and beautiful Jean and Sportswear shop of your own. \$12,500.00 to \$16,500.00 includes inventory, fixtures, in-shop training, one paid airfare to Apparel Center and more. Over 100 nationally known brands such as Levi, Lee, Chic, Calvin Klein, Jordache, Zena, Call Pacesetter Fashions, Inc. 1-501-568-5125 or 568-5145. 40p

**OPEN YOUR OWN** retail apparel shop. Offer the latest in jeans, denims and sportswear. \$14,850.00 includes inventory fixtures, etc. Complete Store! Open in as little as (2 weeks anywhere in U.S.A. (Also infants and childrens shop). Call Sue, Toll Free 1-800-874-4780. 40p

### For Rent

**OFF SEASON RUIDOSA RENTAL.** 3 bedroom mobile home. Now until Nov. 15 \$120.00 per week. Tom Alvis, Box 105, Southland, TX. Phone 806-996-5339 or 5321. 40-43c

### Real Estate

**FOR SALE:** In Rule. Good location, 2 bedroom, bath living/dining, kitchen, separate garage and storage. Large pecan trees, 2 lots, stucco exterior. Owner financing. Terms negotiable. Call 806-792-8067, Lubbock, Texas after 7:30 p.m. 40fc

3 bedroom, Brick with acreage, office, gameroom, fireplace, builtins, covered patio, 2 barns, shed, and arena. 3 bedroom, Brick, Central H/A, 2 bath, fireplace, patio. Newly remodeled 3 bedroom, Central Heat, Ref. Air, 3 car garage, new carpet. 3 bedroom, 1 bath, Stucco, new carpet. Edge of town—come look. 3 bedroom, frame, fenced front and back, 2 car garage, storm cellar. Owner will finance at 12% with large down. 3 bedroom, frame, good neighborhood, Close to town and school, S. 2nd. 2 bedroom, rock, garage, well of water, Ave. E. 2 bedroom, Frame, garage, good neighborhood, Ave. K. 2 bedroom Frame, den, fenced back yard, shade trees. Ave. M. Nice 2 bedroom, carpet, Ave. F. 2 bedroom, Frame, carpet, garage. Good investment. TO BE MOVED: 2 bedroom, frame, 805 N. Ave. K. NEW LISTING: 2 bedroom, frame, on 2 lots, fireplace. S. 1st. Also: We have residential and commercial lots. SEE US FOR APPRAISALS

**BETSZY NANNY 864-3521** after 5  
**GARLENE DUNNAM 864-2814**  
**CARY HEADSTREAM 864-3776**  
**DOYLE HIGH REAL ESTATE**  
**864-3872**

### Real Estate

**FOR SALE:** Farm, 5 miles south of Haskell: 113 acres pasture, 165 acres cultivation, 4 tanks-1 spring fed, 2200 square ft. 3 bedroom, 3 bath, brick veneer house, nice steel shop building, bricked cellar, on Paint Creek Water line. Novella J. Rastetter, Box 602, Hale Center, Texas 79401, phone 806-839-2287. 40-44p

### FOR SALE

Three bedroom 1 bath frame, central H/A, close to town. Owner would carry note.

Three bedroom 2 bath brick, fireplace, central H/A, 1805 North Av. G.

Three bedroom 2 bath brick, central H/A, fireplace, 1802 N. Av. G.

Three bedroom 2 bath brick, central H/Ref units, 2 1/2 lots, 903 E. N. 3rd.

Three bedroom 2 bath frame, 1005 E. N. 2nd. Central H/A, carport.

Three bedroom 1 bath stucco, 2 car carport a bargain.

Three bedroom 2 bath frame, central H/A, large store bldg. 59 pecan trees, on city block.

Two bedrooms, den, furnace H/Evap. cooling, 1 car garage.

### Building Lots.

### We Do Appraisals

**Frances Arend Real Estate**  
408 N. First  
864-3880 864-3156  
BOB DULANEY  
864-3336 40c

### FOR SALE

Large 2 bedroom and full bath with shower combined, utility room, kitchen, living/dining area in top condition. Building cost \$28,000.00. Selling price just \$12,500.00. Please, personal interviews only. Exclusive listing.

### Cross Real Estate

743-3425  
Rochester, Texas 40-41c

### FOR SALE

3 bedroom brick, 1 large bath on N. Ave. L \$35,000.00.

Nice 2 bedroom frame, large bath, utility room, Avenue L. \$21,500.

3 bedroom, 2 full bath, brick. Central heat and air, 2 car garage, fireplace, fenced yard. \$52,500.

Large building lot, choice location on N. Ave. H. \$12,500.

Older home, close in on Corner lot. Large 2 bedroom stucco, two fireplaces, work room and storage, \$28,000.

1 bedroom frame, \$11,000.

In Rule, 3 bedroom frame, nice location, \$16,000.

**THE HARTSFIELD AGENCY**  
INSURANCE-REAL ESTATE  
LOANS  
(817) 864-2665  
4175 FIRST - HASKELL  
40-41c

### Real Estate

\*\*\*\*\*  
**Sport-About**  
is  
moving where?  
\*\*\*\*\*

### FOR SALE

Several lots behind the rest home.  
60 acres of land in East edge of town.

### Lanco Insurance

817-864-2629  
**YOUR Independent Insurance AGENT**  
SERVES YOU FIRST  
Where We Treat You Like A Person, Not A Number 1fc

### FOR SALE

160 acres in north Haskell County. Excellent farm land, 2 irrigation wells.  
110 acres south of O'Brien. Excellent irrigation water, two wells, natural gas, 10 acres Bermuda grass, excellent homestead.

Finance available on all above with 30% down payment and 10% interest.

Rochester Fertilizer Company-Tanks, ammonia tanks, old depot, liquid fertilizer equipment tanks, 4-12000 gal. and 1-6000 gal. liquid fuel tanks, various other equipment.

Call 817-743-3233 or 743-3580  
**Lennis Tibbets** 39fc

### FOR SALE

Knox County, Texas. 120 acres excellent farm land, irrigation water available. 1 mile south east of Knox City. \$1,200 per acre with minerals negotiable.

In Rochester, Texas 70x130x16 strain-steel building. Almost new. Was John Deere dealership. Excellent for oil supply company or repair shop for large equipment. Excellent buy.

171 acres 4 miles West of O'Brien. 110 acres cultivated, 62 acres native pasture, 2 irrigation wells, no minerals. \$425.00 per acre.

326 acres 9 miles West on Hiway 222. 3 bedroom brick home with 3 baths, large living area, 2 car garage, 238 acres cultivated, balance in pasture. Lots of good out buildings. Shown by appointment only. \$240,000.00.

### Counts Insurance & Real Estate

Knox City  
817-658-3211 32fc

### FOR SALE

191.5 acre farm. Approximately 7 miles Northwest of Haskell on Farm to Market Hwy.

For details call  
817-594-7533  
or 599-9750 35fc

NOW AVAILABLE at the Haskell Free Press. Slide Rules.

### INSURANCE

**Life-Health Auto Farm-Home**  
**CHARLES THORNHILL**  
522 South 2nd, Haskell  
—Phone 864-2842—  
National Farmers Union Insurance Companies

### Card of Thanks

**CARD OF THANKS**  
We wanted to say "thanks" to so many dear people who have remembered us with their visits, prayers, cards and thoughtful deeds. It helps so much to know others are thinking of you in difficult times, and it truly has been a source of strength. Words are inadequate, but we wanted you to know, we appreciate you so much. Hazel and Garland Lewis. 40c

\*\*\*\*\*  
**See Where Sport-About will be Next Week.**  
\*\*\*\*\*

**Jerry Kreger Carpet Installation & Repair**  
864-2147 after 6 p.m. 25fc

**PUMPS**  
Irrigation-Domestic Formation Testing Well Drilling We pull & repair all makes. REA PUMP CO. Haskell, Texas Call 864-3372 after 6 p.m.

**FRANK'S BARBER SHOP**  
Open Tues. thru Sat. 8 a.m.-5 p.m. Frank Jenkins, Owner 807 N. 11th

**The One to See**  
Brian Burgess 111 N. Av E 864-3250  
STATE FARM INSURANCE  
Home Office: Bloomington Illinois

\*\*\*\*\*  
**Exciting Things are going on at Sport-About**  
\*\*\*\*\*

**H. F. LANGFORD**  
Sand & Gravel Caliche & Fill  
1st Co. Rd out of Rule East Turn Right 1 1/2 mile.

**SIMPSON'S ELECTRONICS**  
Magnavox & All Major Brands Repaired.  
Located at 10 N. Av D  
East Side of Square  
TV & Stereo Repair  
VHF & UHF Antennas  
Phone 864-3111

See Us First FOR Shoes, Bags & Hosiery Also Shoe Care Items Slipper Shoppe Joy Chapman

\*\*\*\*\*  
**Sport-About is Doing What?**  
\*\*\*\*\*

**INSURANCE**  
**Life-Health Auto Farm-Home**  
**CHARLES THORNHILL**  
522 South 2nd, Haskell  
—Phone 864-2842—  
National Farmers Union Insurance Companies

## Haskell Auction Report

The market at Haskell Livestock Auction was cheaper on a run of 1837 head of cattle at its sale September 26, 1981 according to Tommy Clay, reporter.

We sold a goat today (donated by Howard and Gertrude Hopkins) for the Rehab Center for Crippled Children. Total receipts reached \$1810.00. We extend our appreciation to everyone involved.

**Butcher Calves:** choice, 50-55; good, 45-50; standard, 40-45; rannies, 35-40.  
**Cows:** fat, 37-42; cutters, 41-46; canners, 35-40; stockers, 45-55.

**Bulls:** bologna, 50-55; stockers, 45-50; utility, 45-50.  
**Stocker Steer Calves:** choice, 70-80; good, 65-70; medium, 60-65; common, 55-60.

**Stocker Heifer Calves:** choice, 58-63; good, 53-58; medium, 48-53; common, 43-48.

**Feeder Steer Yearlings:** choice, 58-63; good, 53-58; medium, 48-53; common, 43-48.

**Feeder Heifer Yearlings:** choice, 50-55; good, 45-50; medium, 40-45; common, 35-40.  
**Cows & Calves:** good, 550-650; plain, 450-550.

**NOW HIRING Sewing Machine Operators.**  
**Good benefits Apply in person.**  
**Russell-Newman Manufacturing**  
STAMFORD, TEXAS 141fc

Fully Insured / 24 Hour Service

**BRYANTS ROUSTABOUT SERVICE**  
We hook in Tank Batteries and do general Roustabout Work and Painting  
**Owner—Hank Bryant**  
817-989-2876 • Old Glory, Texas

We now have a 24 hour Answering Service  
We appreciate your business!

**AUCTION**  
**BUIE'S - STAMFORD**  
AFTER OVER 60 YEARS IN BUSINESS  
**FINAL LIQUIDATION OF BUIE'S, INC.**  
125 No. Swenson Stamford, Texas  
**SATURDAY OCTOBER 3, 1981 10:00 A.M.**

Living Room Furniture  
3 High Back Rockers  
Hospital Beds  
Big Vise  
3 1/2 in. Drill  
Rope  
Lots of Hand Tools  
2 Office Desks  
3 4 Drawer File Cabinets  
5 2 Drawer File Cabinets  
4 27 Drawer File Cabinets  
Card File  
Rolling Card File  
2 Metal Lockers  
2 Large Safes  
NCR Cash Register  
2 Typewriters  
Mimograph Machine  
Adding Machines  
2 Mattress Rockers  
Paint Shaker  
Clock  
Shelving  
Peelboard  
Displays  
Glass Displays  
Water Fountain  
Large Heater  
Old Scales  
Old Nail Puller  
Trucks  
Drill press

Cabinet Hardware  
Used Washer and Dryer  
Hospital Beds  
Big Vise  
3 1/2 in. Drill  
Rope  
Lots of Hand Tools  
2 Office Desks  
3 4 Drawer File Cabinets  
5 2 Drawer File Cabinets  
4 27 Drawer File Cabinets  
Card File  
Rolling Card File  
2 Metal Lockers  
2 Large Safes  
NCR



**3 STAR**  
Shurfresh  
**Milk**  
½ gallon  
**59¢**  
With 1 Filled Superstar Booklet

**3 STAR**  
Shurfresh Medium  
**Eggs**  
Dozen  
**19¢**  
With 1 Filled Superstar Booklet

**3 STAR**  
Shurfresh  
**Bread**  
1½ lb loaf  
**9¢**  
With 1 Filled Superstar Booklet

**3 STAR**  
Shurfine  
**Coffee**  
1 lb can  
**89¢**  
With 1 Filled Superstar Booklet

**3 STAR**  
Chiffon Soft Stick  
**Margarine**  
1 lb carton  
**1¢**  
With 1 Filled Superstar Booklet

**3 STAR**  
**Spam**  
Luncheon Meat  
12 oz can  
**89¢**  
With 1 Filled Superstar Booklet



Open 8 a.m. til 8 p.m.  
Sunday 9 a.m.-6 p.m.

1202 N. Ave E

Haskell, Texas

**DOUBLE 3-STAR**  
COUPONS ON WEDNESDAY  
**Save Each Week With**  
**3-Star Specials**  
Specials in this Ad Good Thru Wed. Oct. 7th

**USDA Grain Fed Heavy Full Cut**  
**Round Steak**  
Boneless Full Cut  
lb **\$1.68**

**USDA Grade "A"**  
**Whole Fryers**  
lb **39¢**  
Limit 4

**Fresh Lean**  
**Ground Beef**  
3 lbs or More lb **\$1.38**

Heavy Beef Tenderized Round Steak **\$1.88** lb

Heavy Beef Boneless Rump Roast **\$1.98** lb

Heavy Beef Boneless Sirloin Strip Steak **\$3.29** lb

Fresh Large Meaty Pork Spare Ribs **89¢** lb

Lean and Tender Cube Steak **\$2.99** lb

Heavy Beef Sirloin Steak **\$2.19** lb

Heavy Beef T-Bone Steak **\$2.89** lb

Family Pac Pork Chops **\$1.48** lb

**Tide Detergent**  
84 oz **\$2.59**  
Limit 1 with \$10.00 Purchase or More

**Shurfine Pinto Beans**  
2 lb bag **59¢**  
Limit 2

**Shurfresh Asst. Flavors Mellorine**  
½ gal. **78¢**  
Limit 2

Van Camps Pork & Beans 3 16 oz cans **\$1**

Del Monte Tomato Sauce 2 15 oz **89¢**

Lucky Leaf 48 oz Apple Juice **\$1.19**

Shurfine Cream of Chicken or Cream of Mushroom SOUP 3 10½ oz cans **\$1**

Hunts 44 oz size Ketchup **\$1.39**

Shurfine 46 oz Grapefruit Juice **83¢**

Cascade For Dishwashers — 5 oz **\$2.29**

Sunshine 16 oz box Crackers **68¢**

**FROZEN FOOD BUYS**

Shef Saluto Pizza 14½ oz **\$1.99**

Fisher Boy 32 oz Fish Sticks **\$2.19**

Fisher Boy 18 oz size Fish Fillets **\$2.19**

**AUGUST PIES 4 for \$1**

**Cokes Mr. Pibb Diet Tab \$1.59**

**DAIRY SPECIALS**

Shurfresh Biscuits 8 8 oz cans **\$1**  
Limit 8

Bluebonnet MARGARINE 1 lb Carton **48¢**

**FARM FRESH FRUITS & VEGETABLES**

California Tomatoes **49¢** lb

Farm Fresh Green Onions **4/\$1**

Bell Pepper **39¢** lb

Fresh Mushrooms pkg **98¢**

Radishes **4/\$1**

California Peaches **49¢** lb

Texas Oranges **39¢** lb

Lemons **69¢** lb

Cantaloupes 3 lbs **\$1**

**DRUG BUYS**

**LISTERINE \$1.99**  
Antiseptic 25¢ off 18 oz bottle

Shurfine SHAMPOO Lemon, Extra Rich, Golden, Strawberry, Herbal 16 oz **\$1.25**