



Staff Photo by Don Comedy

### CAPACITY CROWD

A standing room only crowd gathered Saturday for the general assembly of the Homecoming Association. Remarks from visitors following the meeting all agreed that this homecoming was one of the biggest and best ever held.

# Over 300 Attend Homecoming

A crowd of about 300 persons attended a standing room only business meeting and program for the Fifteenth Biennial Haskell-Mattson Homecoming.

### Rev. Carl White To Lead Methodist Revival Services

Rev. J. Carl White, pastor of Northridge United Methodist Church in Lamesa, will lead a revival at the Haskell First United Methodist Church October 25-29.

The revival will begin with a sandwich supper at 6 p.m. October 25 followed by a revival service and a youth fellowship meeting.

Services throughout the week will include a 7 a.m. breakfast fellowship services, 9:30 a.m. Women's Meetings, and 7 p.m. services.

Rev. White is a graduate of Asbury Theological Seminary. Prior to entering the ministry, he was involved in the retail lumber business.

Since his appointment at Northridge UMC, the church has had an increase in morning worship attendance and Sunday school attendance of 60%; addition of one full time staff member; and the approval to begin a child day care center for 51 children at a cost of \$68,000.00.

A nursery will be provided for all evening services and the public is invited.

### Grand Jury Returns Two Indictments

A Haskell County Grand Jury returned two true bills of indictment Monday.

Indicted were James Ray Brown and Cheryl Jean Whitaker. Brown, 20, of Rochester, was indicted for aggravated rape.

Whitaker, 21, of Haskell, was indicted for forgery by passing.

Members of the grand jury were: Delbert LeFevre, foreman, Warren Short, Bobby Tidwell, Kenny Thompson, Steve Guess, Elmo Stephens, Fern Livengood, Alice Yates, Alene Wilson, Ronald Landes, Ann Tibbets and Nelda Lane.

### Benefit Roping Set Oct. 24

A benefit calf roping will be held this Saturday beginning at 10:30 a.m. in the Charles Long Arena in Anson.

All proceeds from the event will go to the West Texas Rehabilitation Center.

Prizes will include a saddle, buckles, bits and spurs.

Entry information is available from David Cochran, 823-2876 or Billy Morrow, 576-3413.

The public is invited.

President John Sam Rike, III, opened the meeting and welcomed those present. D. L. Garrison, minister of the First Christian Church gave the invocation.

Entertainment was provided by a group of children and grandchildren of ex-students in the form of a skit.

### Organizational Meeting Set For Rule Young Homemakers

An organizational meeting will be held Monday, October 26 in the Rule Homemaking Room to discuss beginning a chapter of Young Homemakers in Rule.

The meeting is open to all women of the Rule area and will feature a special program by Carolyn Shur, WTU Home Economist. The program will feature Christmas decorating ideas, packaging food for gifts and other holiday ideas and all attendants will receive a Christmas recipe book.

Members of the Rule FHA class will provide a babysitting service at

The skit, directed by Glenda Drinnon and Jill Druesedow, featured selected readings from old copies of the War Whoop.

During the business meeting Jimmy Bynum was elected President of the Association and Sammy Larned was elected Vice President.

the school during the meeting.

Further information is available from Renee Dudensing, 997-2246 (School) or 997-2738 (home).

**weather**

By Sam Herren  
October 13-20

**TEMPERATURE**

Hi ..... 91° ..... 14th  
Lo ..... 45° ..... 19th

**RAINFALL**

Total ..... 0.36  
Total to Date ..... 22.89  
Normal to Date ..... 20.90

## Seymour Panthers Down Tribe 6-0 With One Second Left

The Haskell Indians lost their district opener 6-0 to Seymour last Friday.

The Panthers won the game with one second on the clock following a pass interference call on the one yard line.

Prior to the score, neither team had a penetration and Seymour was ahead 7-5 in first downs. The Tribe tried to convert fourth downs unsuccessfully on two occasions in the closing minutes.

Almost all aspects of the statistics were very close with total offense of 150 to 159; passing yardage 35-37; neither team intercepting a pass and both recovering three fumbles; both teams punted four times for averages of 41 and 42 yards. The major statistical difference was in penalty yardage where Haskell received 88 yards and Seymour 20.

The entire contest was a defensive struggle with the two teams tied with three first downs each at the end of

the first half.

The Tribe will travel to Crowell this Friday night. Game time is 7:30 p.m.

STATISTICS		Seymour
Haskell	First Downs	9
5	Rushing Yardage	124
113	Passing Yardage	35
27	Passes Completed	2 of 5
3 of 4	Passes Intercepted by	0
0	Punts, Average	4 for 41
4 for 42	Penalties, Yards	4 for 20
6 for 88	Fumbles Lost	3
3		

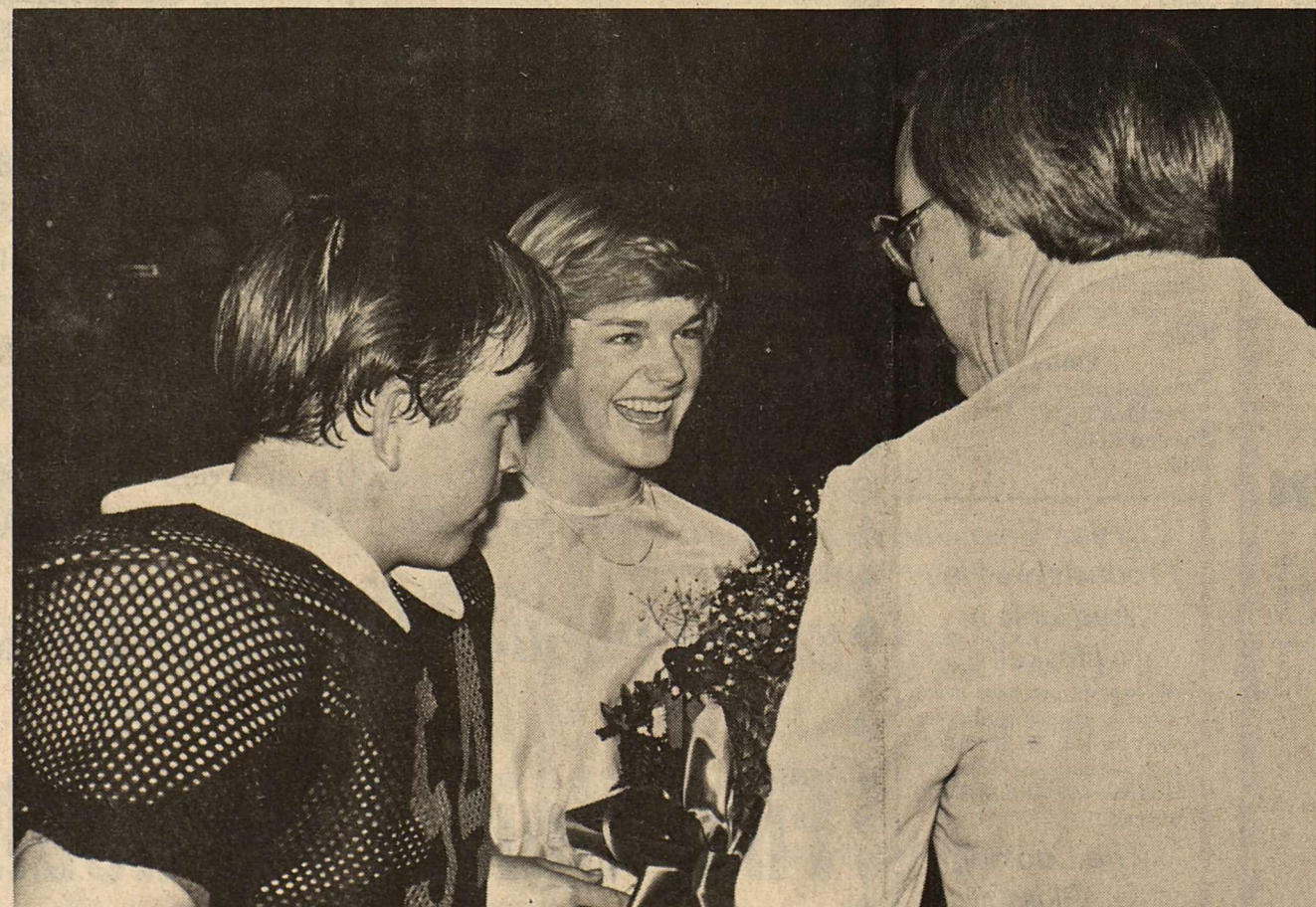

Staff Photo by Don Comedy

### QUEEN

Shannon Lane, daughter of Mr. and Mrs. Ken Lane was crowned Homecoming Queen during half-time ceremonies last Friday night. Homecoming Association Vice President Jimmy Bynum presented her with a bouquet of roses. She was escorted by Lonnie Hise.

**THE HASKELL**

**FREE PRESS**

25¢  
14 PAGES

"HASKELL—A GOOD PLACE TO VISIT; A BETTER PLACE TO LIVE"

VOLUME NINETY-FIVE HASKELL, TEXAS, 79521, OCTOBER 22, 1981 NUMBER FORTY-THREE

## R. V. Earles Elected To Haskell SWCD Board

R. V. Earles of the Paint Creek community was re-elected to the Haskell Soil and Water Conservation District board of directors October 13 at the local community convention held at Paint

Creek. Earles represents Zone 3 of the district. His elected term will be for five years.

The purpose of the Haskell SWCD, with headquarters in Haskell is to promote sound soil and water conservation programs on farm and ranch lands within the district and to serve as a voice for farmers and ranchers on conservation matters and other issues affecting private property rights of landowners.

The board of directors coordinates the conservation efforts of various local, state and federal agencies and other organizations and has authority to enter into working agreements with these governmental agencies and private concerns to carry out its purpose.

As one of five individuals serving

### Jaws Donations

Donations in the amount of \$625.00 were received this week for the Haskell Fire Department Hurst Rescue Tool.

The fund now totals \$2,679.00 and the goal is \$8,000.00. Donations may be given to any member of the Department or left at the Fire Station, Haskell Free Press or Haskell National Bank.

Donations received this week include:

- Anonymous ..... 500.00
- Mr. & Mrs. Johnny Wheatley. 50.00
- Mr. & Mrs. Chester Hodgkin.. 25.00
- Paint Creek Power Plant Employees..... 50.00

Total this week ..... 625.00  
Previous total ..... 2,054.00  
Total to date ..... 2,679.00

## First Baptist Church To Hold Revival Nov. 1-8

Tim Timmons will be leading singing during the week of November 1 through 8 during revival at First Baptist Church, Haskell. Mr. Timmons possesses a wealth of experience in the field of church music and has served for eleven years as minister of music in various churches in Texas and Oklahoma.

He is presently serving Wooster Baptist Church in Baytown.

You are cordially invited to attend the services which begin at 7:30 p.m. each night and to participate in the tremendous singing of great music.

on the district board of directors, Earles will be responsible for district policies and procedures for carrying out the district program within the framework of the Texas soil conservation district law.

Earles is active in church work in the Paint Creek community. He was recognized in 1970 by the Haskell Lions Club as the Outstanding Conservation Farmer in the district.

Earles is married to the former Violet Garrett. They have three children: Miss Judy Earles of Odessa, Mrs. Sandy Erwin of Bridgeport and Bob Earles of Haskell.

In Texas there are 201 soil and water conservation districts. Each is a legal subdivision of state government organized by local landowners with the assistance of the Texas State Soil and Water Conservation Board. Unlike most other legal subdivisions of state government, SWCD's do not have the powers of taxation or eminent domain. All conservation programs managed by the districts are of a voluntary nature to the landowner or operator.

### Charles Brown Pleas Guilty To Burglary

Charles Lee Brown, 18, of Rochester, entered a guilty plea October 14 to burglary of a habitation and was sentenced to five years in the Texas Department of Corrections.

Brown was charged in connection with the September 26 burglary of the Bob Easterling residence in Rochester.

District Judge Joe Williams issued the sentence. Joseph Thigpen was prosecutor and Brown was represented by William P. Ratliff.

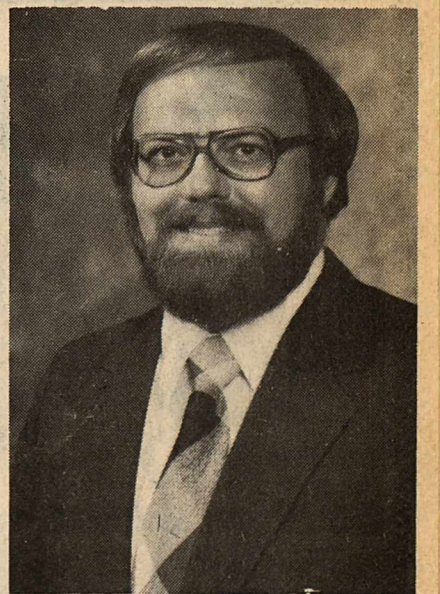

TIM TIMMONS

**EMERGENCY PHONE NUMBERS**

Ambulance ..... 864-2621

Fire Department..... 864-2222

Police Department..... 864-2323

Sheriff's Office..... 864-2345

Highway Patrol..... 864-3356

# FUM To Hold Series For Women

The First United Methodist Church would like to invite all the women of Haskell and surrounding area to a series of special meetings concerning women and marriage. The title of the series is "Seven Basic Needs Of A Husband". The meeting times will be 9:30- 11:00 each morning

beginning Oct. 26 and ending Oct. 29, at the First United Methodist Church, 2nd and N Ave. F, Haskell, Texas. The meetings are being held in conjunction with the Revival meetings during the same dates.

The meetings will be lead by the Rev. Carl White from

Lamesa. Rev. White is a gifted speaker and teacher.

The series "Seven Basic Needs of a Husband" is information of special interest to married women, but there is much in the study which will benefit all women regardless of their marital status. This series is being adapted from a series of the same name produced by the Institute in Basic Youth Conflicts. Bill Gothard instructor. All materials for the meetings will be provided just bring yourself and a sharp pencil.

## Gleaners Class Holds Salad Dinner

The Gleaners Class of East Side Baptist Church met Tuesday night for a salad dinner and fellowship. The teacher, Debbie Mitchell, and 9 members were present.

Nan Wilson brought the devotional. It was entitled (Happiness Is?) She read Psalms 146-5, and told us what happiness is to her. Then she asked each member to tell what happiness was to us as a teenager and what happiness is to us now. Answers ranged from not having to put pans under the leaks when it rains, flirting with the model A driving boy's on Saturday afternoon, to hearing our grandchild's first worded prayer.

If you're not going to church any where, we welcome you to come to East Side, where you can feel the Holy Spirit in each service.

Come and Praise the Lord with us in study, singing and worship.

### Anesthesia Funds

San, Joyce & Tom Turner in memory of O.G. Lewis.

First United Methodist Church of Weinert in memory Eunice Michaels.

Hazel Smith in memory of Eunice Michaels.

### Hospital Notes

**ADMISSIONS**  
**MEDICAL:** Laura Boyd, Ruler; William Henry, Haskell; Lummie Westmoreland, Haskell; Alvin Sherman, Haskell; Lizzie Letz, Old Glory; Mary Schonherstedt, Sagerton; Oscar Kirkland, Haskell; C.V. Schwartz, Haskell; Clement Dudensing, Stamford.  
**SURGICAL:** Clay Smith, Haskell.

**DISMISSALS**  
 Carrie Elliott, Letha Isbell, Josephine Campbell, John Summers, Glenda Payne, Leone Pearsey, Clovic Coleman, Melvin Cunningham, Ed Honea, Sandra Lane, Mary Luevano, Pamela Lane, Odis Smith, J.R. Davis.

### Around Town

Mr. and Mrs. Kenneth Stuart of Quarty Hill, California came to the homecoming and spent the weekend with Mr. and Mrs. Cliff Dunnam.

Mr. and Mrs. Cliff Grand of McAlester, Oklahoma were here over the weekend for the homecoming and visited with his grandfather Mr. and Mrs. Cliff Dunnam.



MR. AND MRS. WALTER L. COX of Daingerfield announce the engagement and approaching marriage of their daughter, Brenda Kay, to William Scott Sartain also of Daingerfield. Sartain is the son of Mrs. Robert Combs of Ore City. The bride-elect is a graduate of Daingerfield High School and attended ACU. She is employed by Lone Star Steel in Longview. The prospective bridegroom is a graduate of Ore City High School and East Texas Police Academy. He is employed as a Captain in the Daingerfield Police Force. The couple plans a November 14 wedding at 7 p.m. in the Daingerfield Church of Christ. Grandmothers of the bride-elect are Mrs. M. V. Conner of Haskell and Mrs. Jack Sanders of Weinert.

# Wills And Trusts Topic Of Program

R.C. Couch, Jr., vice-chairman of the board of directors and senior trust officer of Haskell National Bank, discussed the importance of wills and trusts at the regular meeting of the Progressive Study Club, October 15.

Mr. Couch emphasized several times the need for every person to make a will. He told the club members that each individual must decide for himself what he will do about a will but "the state will divide your estate if you have no will," he said. Mr. Couch went on to discuss the changes in the law governing the inheritance tax. These changes provide for a \$600,000 exemption by the year 1987.

Now \$175,000 exemption exists.

Next, Mr. Couch discussed the establishment of trusts. He listed several different types of trusts available and the advantages of placing money and/or property into a trust fund. "With a living trust you can see that what you want is done," he said. "People are afraid that to set up a trust they lose control, but they don't."

After answering numerous questions from club members, Mr. Couch concluded by saying that the best thing to do is to consult an estate planner or an estate lawyer for answers to specific questions about individual estates.

Following Mr. Couch's speech, Patsy Sams reported

on the Mesquite District Board Meeting held in Clyde, October 10. Erma Liles, Anita Herren and Patsy Sams from Haskell and Margarite King from Weinert attended the meeting from this area. Mrs. Sams reported that the group received much encouragement in participating in various club projects.

Jerrene Couch then briefly discussed the forthcoming chicken spaghetti supper for October 30 sponsored by the club.

President Anita Herren adjourned the meeting, and hostesses Juanita Dunnam, Pat Quattlebaum and Marilyn Bahney served refreshments.

### Lackey Reunion Held Recently

The annual Lackey reunion was very well attended at the Haskell American Legion Hall Oct. 17th & 18th, 1981.

Relatives and friends attended from Haskell, Floydada, Irving, Morton, Lubbock, Rule, Abilene, Evaman, Grand Prairie, Missouri City, Eastland,

Waco, Bledsoe, Weinert, Haskell Leisure Lodge, Aspermont, Brownfield, McCamey, Harena, Gordon, Stamford, Clovis, New Mexico and Roswell, New Mexico.

All reported a good time and are looking forward to reunion next year.

## Gift Brunch Honors Jessica Jones

Jessica Rene' Jones of Houston and Riley Couch of Dallas were honored with a gift brunch Saturday, October 17 from 9:00 until 10:30 A.M. in the home of the Robert D. Starrs.

Jessica, daughter of Chester and Linda Lane Jones of Houston will become the bride of Riley C. Couch, III of Dallas, Jan. 9, 1982. Riley is the son of R.C. and Jerrene Couch of Haskell.

Robert and Suzanne Starr

were host for a Christmas in October brunch for members and relatives of the families.

Guest were greeted by members of the Starr family.

Each guest brought a Christmas tie on for Jessica's and Riley's first Christmas

tree. Christmas corsages were presented to the future bride, also Mothers and Grandmothers.

A miniature Christmas tree was used as the table decoration. The brunch consisted of sausages in Jezabel sauce, cheese biscuits, sausage wheels, quiche and fruit punch and coffee.

Mrs. Tommy McGuire, matron of honor and Peggy Payne, bridesmaid served the coffee and punch.

Out-of-town guests included Mrs. Troy Ogilvie, Mr. and Mrs. Bill Baxter, Jesse Ruth Jones Sorenson, Mr. and Mrs. David Jones, Walter Viars Felker, Dallas, Mrs. Audie Verner, Mrs. Don Davis and

Mrs. Clarence Ray, Rule, Lelia Jones Hix, Wichita Falls, Paula Beth Price, Canyon, Mr. and Mrs. Bobby Price, Abilene, Sara Lees Jackson, Hurst, and Tommy McGuire, Weinert.

### Bread Fair Set Oct. 27

Don't forget the deadline to register for the Bread Fair is Tuesday, October 27. See last week's Free Press or contact the Extension office at 864-2546 for details and instruction for preregistering.

### HASKELL Lunch Menu

Oct. 26-30 MONDAY

Hot Dogs  
 Tater Tots  
 Pork n Beans  
 Peach Halves  
 Milk

TUESDAY

Pizza  
 Salad  
 Corn  
 Pears  
 Milk

WEDNESDAY

Beef & Spaghetti  
 Green Beans  
 Salad  
 Strawberry Jello  
 Rolls & Butter

THURSDAY

Chicken Salad Sandwich  
 Cheese Wedge  
 Carrot Sticks  
 Celery Sticks  
 Peach Cobbler  
 Milk

FRIDAY

Cheese Burgers  
 Potato Chips  
 Lettuce, Tomatoes, Onions & Pickles  
 Apple Crisp  
 Milk

BREAKFAST MONDAY

Orange Juice  
 Cereal  
 Milk

TUESDAY

Apple Juice  
 Toast  
 Milk

WEDNESDAY

Orange Juice  
 Oatmeal  
 Toast  
 Milk

THURSDAY

Apple Juice  
 Toasted Roll  
 Milk

FRIDAY

Orange Juice  
 Scrambled Eggs  
 Toasted Rolls  
 Milk

### Aloe Vera Products are Now Available in Haskell

All your life you have heard about its amazing benefits for skin care, hair care and health care. Call me to see the world's most complete line of aloe vera products.

### The Looking Glass

Aloe Vera by Ava Care  
 Body Wrap Creme  
 103 1/2 North Ave. D  
 Haskell, Texas 79521  
 Phone 817-864-8079

## THANK YOU AMERICA!

SPECIAL VALUE DURING **ZENITH**  
**50 MILLION CELEBRATION**

Since 1949, 50 million Americans have put their trust in Zenith quality... in celebration of your buying 50 million ZENITH TVs, Zenith is making available SENSATIONAL FACTORY SPECIAL COLOR TV's. LIMITED QUANTITIES! SENSATIONAL PRICES!

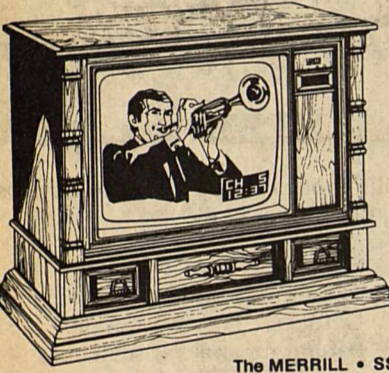

LARGE SCREEN REMOTE CONTROL CONSOLE SPECIAL!

ONLY \$675<sup>00</sup> WT

The MERRILL • S82329P  
 Classic styling. Wood and simulated wood products in Pecan finish. Casters.

SPACE COMMAND 2500 REMOTE CONTROL TUNING  
 • Chromatic One-Button Automatic Color Control  
 • Up/Down Channel Scanning  
 • On-Screen Channel Number and Time Display

105 CHANNEL CAPABILITY  
 Enjoy all VHF/UHF including 35 Cable Channels without converter (Except Scrambled Channels)



The quality goes in before the name goes on®

### Owens Radio & Electric

### Contemporary Life...

An amazing new policy with all the family protection benefits of regular life insurance...

Plus... **NEW HIGHER TAX-DEFERRED INTEREST ON THE CASH VALUE**

**Charles Thornhill**  
 522 South 2nd Haskell, Texas  
 Phone 864-2842

\*Rulings are being requested from the IRS on income tax treatment.  
**National Farmers Union Life Insurance Company**

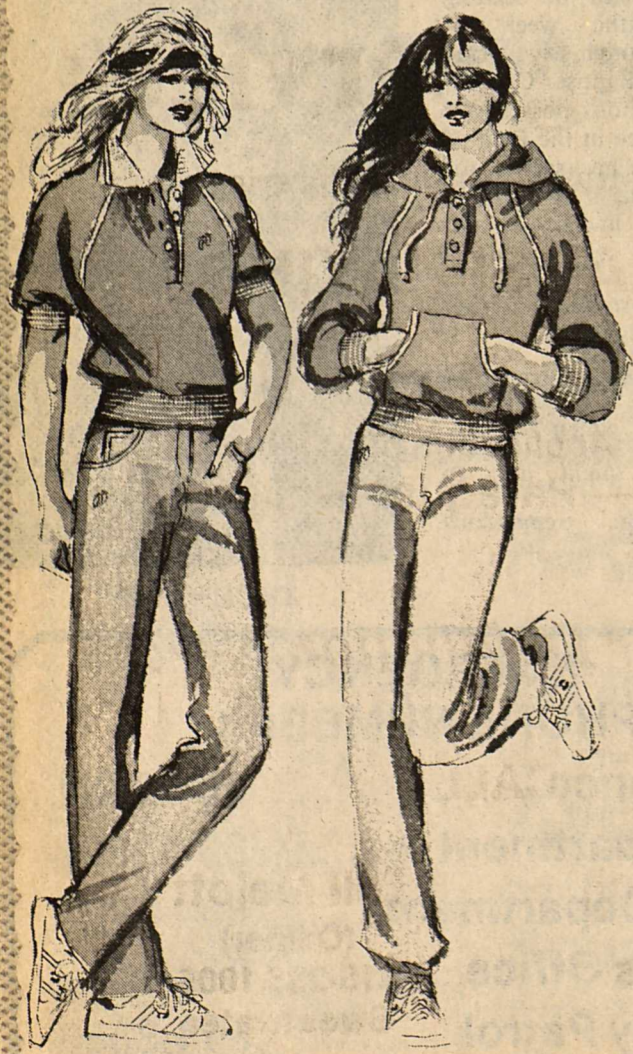

### Fall's PERFECT PLAYWEAR



Keeping the fashion pace for your active fall in fleecy coordinate sweats and today's most favorite western jean in the rich color of mauve.



409 South First Haskell, Texas  
 Phone 864-2901

# REVIVAL

## October 25-29

### Services 7 p.m. Nightly

### Special Services for all women

### 9:30 a.m. each day

(Aid To Improving Your Marriage—  
 "Seven Basic Needs of a Husband")

<p style="text-align: center;"><b>Carl White</b>                      Pastor, Northridge United Methodist Church, Lamesa, Texas</p>	<p style="text-align: center;"><b>Brian Burgess</b>                      Songleader                      Special Music</p>
---	--

—Special Activities—

- October 25 — 6 p.m. Sandwich Supper
- October 25 — 8:30 p.m. Youth Fellowship Meeting
- October 26-29 — 7 a.m. Breakfast Fellowship Services

**The Public is Cordially Invited to Attend**  
 (Nursery Provided)

# First United Methodist Church

Haskell, Texas  
 Rev. Mike Struve, Pastor

**The Haskell Free Press**  
 Established January 1, 1886  
 PUBLISHED EVERY THURSDAY

**MEMBER 1981**

**TEXAS PRESS ASSOCIATION**

**BILL COMEDY—Publisher**  
**DOV COMEDY—Editor**

Entered as second-class matter at the post office at Box 577, Haskell, Texas 79521, under the Act of March 3, 1879. (USPS 237-040)

**SUBSCRIPTION RATES**  
 in Haskell and Adjoining Counties

One Year	Total \$7.25
Six Months	\$5.00
Two Years	\$14.00
<b>Elsewhere in Texas</b>	
One Year	\$8.50
Six Months	\$6.00
Two Years	\$16.00
<b>Outside of Texas</b>	
One Year	\$10.00
Six Months	\$7.00
Two Years	\$19.00

NOTICE TO PUBLIC—Any erroneous reflection upon the character, reputation or standing of any firm, individual or corporation will be gladly corrected upon being called to the attention of the publishers.

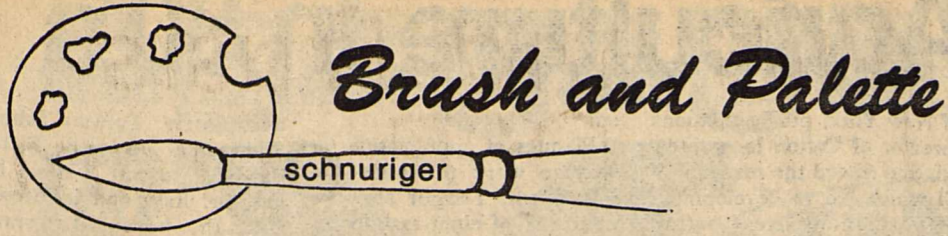

Be original! The original is often associated with the creative. Imitating is contingent upon conformity - so develop your own style - do not imitate or conform to drastic rules. Rules are used as guide lines so why not deviate? Be original! Theoretically the nomenclature of 'creative - imitative' seem to be justified in the practice of the painter. Today we have many painters who imitate the styles currently in vogue, nevertheless, in some areas

they will be labeled "original" and "creative". A great talent does not aim to be "different". It never attempts to impress the art fancier with stunts or "original" gimmicks. If you possess originality, relax; it will assert itself without prompting, papping or the use of devices of any kind, for true originality can exist only when one is wholly and totally himself. These are gleanings from my notebook taken in a Taubes workshop.

Q. Can I keep my oil colors under water to prevent them from drying?

A. Some of the colors are slightly water soluble; others such as earth colors absorb water. Only Flake White can be kept safely under water, but a prolonged storage will make it form a dry skin on top.

Q. What is Oil of Cloves used for?

A. One drop of Oil of Cloves on top of each oil color on your palette will retard the drying. A larger amount of paint, such as white, add two or three drops. Do not stir this into the paints, just use as you normally would. Purchase it at drug counters.

Q. Do you recommend freezing oil paints?

A. No. Some painters do but my experience was a sad one! Ruined a good fruit cake one time. The odor permeates the surroundings. After all, why lay out so much paint to start with?

Q. How did the old masters go about obtaining such magnificent arrangements of draperies?

A. The took a lot of trouble first. The Greeks put moist fabrics on their models to make the cloth cling in fine ripples to their bodies. According to contemporary accounts, Leonardo da Vinci and many other Renaissance painters and sculptors "dipped the garments (which were put on wooden manikins) into plaster of Paris solution, arranged them in small and large groups, used supports to prop them up, pinned them together with wooden pegs and nails, as the occasion required". It was worth all the trouble, you will agree as you remember some of the beautiful drapery they painted.

HINT: "If modern art disturbs you, just think what it must do to the people who understand it." - Lane Olinghouse.

Write your questions and hints to me, Faye Schnuriger, P.O. Box 134, Haskell, Texas 79521. I will not use your name but do want you to sign your letters.

### Junior Class Smorgasbord Set Oct. 22

The Haskell Junior Class will sponsor a smorgasbord Thursday, Oct. 22, when the Haskell JV takes on the Knox City JV at Indian Stadium. Food will be served from 5 to 8 p.m. in the High School Cafeteria.

Tickets can be purchased from any Junior Class member or sponsors Mrs. Glenda Drinnon or Margaret Chafin. Tickets will be \$3.50, and children under 12 will pay .20 cents per year at the door.

## Results Of Haskell Fire Poster Contest

Haskell Fire Prevention Poster Contest winners included:

**PRIMARY DIVISION**  
1st- Traci Burson- Kindergarten, 2nd- Stephanie Conner- Kindergarten and 3rd- Kim Gilley- 1st grade.

**INTERMEDIATE DIVISION**  
1st- Bo Watson- 5th grade, 2nd- Adam Coleman- 3rd and 3rd- Cole Larned- 5th grade.

**JUNIOR HIGH DIVISION**  
1st- Rhonda Adams- 7th grade, 2nd- Cayce Reed- 6th grade and 3rd- Kirk High- 6th grade.

**SPECIAL EDUCATION**  
1st- Stephen Craine.



## Births

Mr. and Mrs. Sam Hugh Watson of Haskell announce the birth of a son, Brent William Watson, born October 16, 1981 at Haskell Memorial Hospital weighing 8 lbs. 13 ozs.

Mr. and Mrs. Melvin Dwayne Sanchez of Abilene announce the birth of a daughter, Latisha Lashe' Sanchez, weighing 5 lbs. 9 1/2 ozs. and a daughter, Latasha Renee' Sanchez, weighing 5 lbs. 14 1/4 ozs. The girls were born October 14, 1981 at Haskell Memorial Hospital.

Mr. and Mrs. Kenneth Ray Cogburn of O'Donnel announce the birth of a son, Justin Lamar Cogburn born October 14, 1981 at Haskell Memorial Hospital weighing 7 lbs. 3 ozs.

Mr. and Mrs. Daniel Jerome Lane of Seymour announce the birth of a daughter, Pamela Katherine Lane, born October 13, 1981 at Haskell Memorial Hospital weighing 7 lbs. 1 oz.

Mr. and Mrs. Ed Walling are proud to announce the birth of a daughter Emily Louise, October 15, at 7:57 a.m. at Knox County Hospital. Grandparents are Mrs. John L. Callaway of Waco, and Mr. and Mrs. J.E. Walling Jr. of Haskell. Emily weighed 7 lbs. and was 20 inches in length.

Mr. and Mrs. Jim Bob Mickler announce the arrival of their son, Joshua Robert, born October 13, 1981. He weighed in at 7 lbs. 14 ozs; 21 1/2 inches long. His proud brother is J. Mickler, proud grandparents are Mr. and Mrs. Henry Harris, Mrs. Nancy Mickler of San Marcus, great grandparents are Mr. and Mrs. Oscar Helweg, Mrs. Gracie Moore, Mr. and Mrs. Jess Mickler, Mr. and Mrs. Joe Chemey of San Marcus, Aunt and Uncles are Mr. and Mrs. Charles Gibson, Mr. and Mrs. Micheal Adams, Mr. and Mrs. Joe Mickler of Bryan Marsie Mickler of Dallas. Cousins are Chad and Paul Gibson.

Mr. and Mrs. Alvin Sammons of Haskell are proud to announce the birth of their daughter, Kaysha Lee, born October 8, 1981, at Hendrick Medical in Abilene. She weighed 6 lbs. 6 ozs. She has a little brother Lucas, also grandparents, Patsy & Kenneth Sams and Pat & Glen Sammons. Great grandparents, Mr. & Mrs. Lynn Toliver & Mrs. Mattie Sammons all of Haskell. Mrs. Minnie Sams of Shamrock and Mr. & Mrs. Elbon Naylor of Clarendon.

SEE US for all your office supply needs: pens, ledgers, desk accessories, filing needs, etc. *Haskell Free Press*

## Community Dialog

Inspiration #18

If all of these articles have been correct then there are certain implications that naturally follow:

1. The Bible is not an ordinary book.
2. The Bible speaks as God's voice to the modern world.
3. The Bible is a window into the mind of the supreme being in the universe.
4. No one can escape the truthfulness of its statements.
5. All men will be judged by it.

Mike Strawn  
Church of Christ  
510 N. Ave E

# Helping Hand Program Aids Children In Need

An emblem with a bright orange silhouette of a spread hand displayed in windows is becoming a familiar sight in many cities.

They represent the Helping Hand program inaugurated by some local schools and Parent Teacher Associations with the help of volunteers. General Telephone Company of the Southwest supports the program as one of its community service projects.

Vice President—Public Affairs for GTSW—Joe H. Collins said, "We share the concern of the communities we serve and are always willing to extend a 'helping hand'. Although the program is not foolproof, it is a positive approach to helping children in need. We feel the program illustrates our interest and social responsibility to all segments of society."

Helping Hand decals and program guidelines are supplied by General Telephone free of charge.

The telephone company initiated the program in August 1980. Currently 176 schools in 53 communities in General Telephone's four-state operating area in Texas, Oklahoma, New Mexico and Arkansas utilize the program.

"Helping Hand is designed to visually identify homes, businesses or offices willing to serve as a refuge and provide assistance to school children encountering problems as they go to and from school," Collins said.

Students are told if they are approached or threatened by an unknown person or have a problem such as being chased by a dog or becoming lost, they should seek immediate help from the location displaying the Helping Hand symbol.

There are four Helping Hand guidelines that participants follow. The participants learn why a youngster knocked at his/her door, look for a person on the street or in a vehicle who may have frightened the child, call the local police with a report and call the school principal with a report.

Schools and PTA groups interested in the program, or those currently conducting the program who need materials offered by General Telephone, can write to: Charles Watkins, Community Relations Manager, General Telephone Company of the Southwest, P.O. Box 1001, San Angelo, Texas 76901.



Staff Photo by Don Comedy

## ENTERTAINMENT

Raina English Hovis and Jane English, daughters of Mr. and Mrs. Raul English, provided special entertainment during the general assembly of the Haskell-Mattson Homecoming last Saturday. Raina is a singer on the Lawrence Welk Show.

# Cotton Round-up To Benefit WTRC

One bale of cotton, many bales or cotton or proceeds from a farmer's cotton sales are needed to make the Cotton Round-Up for Crippled Children a success this year.

Herman A. Propst of Anson and Elmer Martin of Colorado City, co-chairmen of the annual event, have asked cotton growers to set aside a portion of their crop for the Cotton Round-Up which benefits the West Texas Rehabilitation Center.

"Every bale of Cotton can mean hours of therapy for a handicapped child," Propst reminds farmers. "This year is better than last year for most of us, so we should be able to contribute generously."

To donate, contact Propst, Martin, J.B. Adams of Childress, Hale Farm Supply in Haskell, Chub Richards in Stamford, Max Von Roeder in Snyder, or the West Texas Rehabilitation Center, Central Office, 4601 Hartford, Abilene TX 79605 or call (915) 692-1633.

## Around Town

Mr. and Mrs. Giles Kemp had as their guest for the homecoming Dr. William J. Kemp and wife Billie Jean Haskell, Children- Mr. and Mrs. Pherl Brossman, Houston.

Dr. and Mrs. William J. Kemp Jr. and children, William James 3rd, James Patrick; Giles Marion Kemp and wife Jean- Children - Kerry, Giles, Bryan, Donna, Kathy, Haskell.

Mrs. Lena Belle Kemp English, Fort Worth and children; Sharon Eathenly Plano, Raina English Harris of the Lawrence Welk show, Calif., Jane English, Calif. Mrs. Pearl Pace Overton as their guest Mr. and Mrs. Fred Wankan, Athens, Tenn.

Mrs. Florene French Clifton, Mrs. Frankie Atkeison, Haskell.

tion Center is a private, non-profit treatment facility. In 1981, more than 10,000 handicapped children and adults will receive treatment without charge at the Rehab Center's three campuses in Abilene, San Angelo and Snyder.



An amazing new policy with all the family protection benefits of regular life insurance...

Plus... **NEW HIGHER TAX-DEFERRED INTEREST ON THE CASH VALUE**

**Charles Thornhill**  
522 South 2nd  
Haskell, Texas  
Phone 864-2842

\*Rulings are being requested from the IRS on income tax treatment.  
**National Farmers Union Life Insurance Company**

## COWPOKES

by Ace Reid

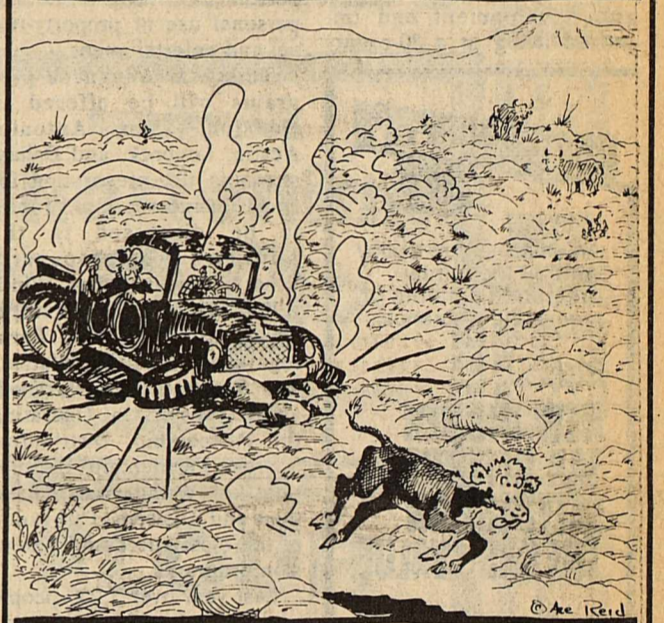

"Like I wuz tellin' you, they don't make pickups like they used to."

# Haskell National Bank

Your Independent Bank  
Haskell, Texas  
IBA, IBAT, FDIC

# Melott Flying Service

(formerly Russ Agriculture Spraying)

## AERIAL SPRAYING

Application of  
Acid — Paraquat — Def

For Your Defoliation Needs

CALL

**Larry D. Rich**  
(Pilot)  
817-864-2035  
Haskell

**Bill Melott**  
(Owner)  
915-235-1005  
Sweetwater

# Gas Uses Less Energy To Cook & Costs Less Too.

**IMPERIAL**  
Imperial Makes The Most of Good Cooking

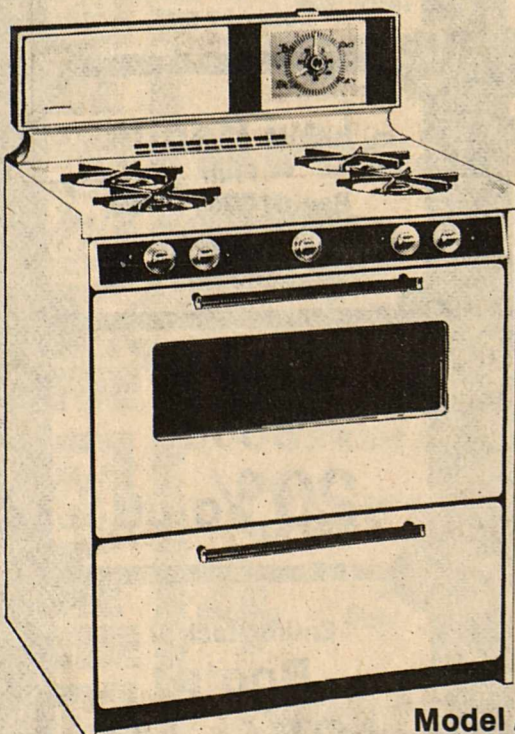

Minute minder clock  
Solid grates  
Lift up top  
Deep Broiler Pan  
Automatic Oven Control  
Pilots on all burners  
No spill proof top

On Sale W.T.

**\$370<sup>00</sup>** WT

Model A 637

# Frazier's Appliance

Haskell, Texas



# Marketing Is Key To Success In Agriculture In 80's

Livestock, wheat and cotton producers each have their own problems in trying to meet the challenges to agriculture in the '80s. But one area in which they all need to focus attention is the marketing of their products, a panel of producers told almost 200 persons at the annual meeting here (Oct. 8) of the Rolling Plains Economic Program. (RPEP).

"There are two major problems: producing and marketing," said panel member Tommy Isbell, cotton farmer from Paducah. A farmer spends all year getting a crop up, and then takes a beating on it at the market, he said.

Producers need to pay more attention to political liaison and consumer promotion, stressed panelists Rob Brown, cattleman from Throckmorton, and Jim Billington of Altus, Okla., president of the National Wheat Growers. Legislation and consumer demand directly affect the agricultural marketplace, they said.

Persons attending the meeting at the Vernon Regional Junior College also heard a variety of speakers address concerns of agriculture in the '80s and took part in afternoon seminars covering timely topics in cotton, horse, wheat, guar and mungbean, swine, and beef cattle production; special features of cotton fabrics, cotton promotion, lamb preparation, and the economic outlook for cotton and wheat.

RPEP is a regional organization sponsored by the Texas Agricultural Extension Service to promote economic growth and development and improved living in a 30-county

area. Re-elected to lead the group another year were Floyd Borchardt, Crowell livestock producer, chairman, and Dick Yeager, farm and ranch manager of the W.T. Waggoner Estate, Vernon, vice chairman.

Noting that 70 percent of the nation's wheat is exported, Billington told the audience, "We aren't producing wheat for the American consumer, we are producing it for the world." He cited the effect upon producers of actions in the political arena, such as provisions in the federal farm bill, establishment of target prices and loan rates for commodities, grain embargoes, and reductions in

## Tax Practitioner Workshops Scheduled

The Texas Agricultural Extension Service is cooperating with the Internal Revenue Service in offering 38 Tax Practitioner Workshops across the state reports Max Stapleton.

The nearest workshop to our area will be held in Vernon on the 7 and 8 of December.

These two-day workshops are specifically designed for tax practitioners who work extensively with farmers and ranchers. Topics to be covered in the general workshops are: What's New: Capital Gains and Losses; Net Operating Losses; Credits-How to Report; Tax Principle Review-parttime activities, rental and personal use of property-travel and entertainment.

This year Advanced programs will be offered in Houston, San Antonio, Austin, Lubbock, and Dallas, stressing tax preparation for small businesses also. Topics to be discussed in the Advanced workshops are: What's New-including Windfall Profits; 351 Transfers; Dividends, Calculating Earnings and Profits; Liquidations and Redemptions; Partnerships-Transfers In; Operating the Partnership, Distributive Shares; Partnership Dissolutions and Withdrawals; Questions and Answers. This is one of the most successful Extension programs.

Last year over 3,000 people participated in this state-wide series. These practitioners reported filing over 850,000 tax returns.

For additional information, please contact Max Stapleton, Co. Extension Agent, for a brochure explaining more about the program and registration information.

Durable, Dependable, Smooth writing Write Bros. Stick Ball Pen. *Haskell Free Press.*

budgets for agricultural research and Extension education programs.

"We need research. We must get together and support it," Billington urged. "I cannot do on my farm the research that is necessary to grow crops. We're just one jump ahead of some rust or disease problem that could wipe out our production capability," and continuing research is needed to maintain that slim edge, he said.

He said cereal producers in France give their association 10 cents for every bushel of grain they produce, with these funds used for promotion. "Any corporation that does business with the American public conducts an advertising campaign. Agriculture doesn't," Billington said.

Isbell suggested some production techniques he has found valuable in his operation. Furrow diking holds runoff from rainfall and irrigation, he said. And center pivot irrigation is more water

efficient than siderow or furrow systems.

He urged crop producers to learn to scout their own fields for insect infestations in order to make the most cost-efficient decisions on pest control. "If you don't know what's going on out there, you're surely not going to know what to do," he said.

Raising economical and profitable beef cattle for the market isn't the same as breeding for the show ring, Brown reminded the group. From the standpoint of efficiency and economy, crossbred cattle "is the only way to go," he said.

He classified today's cattle as the "Three E's: English, Ear-or Brahman type, and Exotics." The English are maternal breeds, Brahmans combine hybrid vigor with outstanding maternal traits, and he likes a cross of these, he said. But he advised the cattlemen, "You've got to build what fits your management program."

Helping producers, farm families and urban consumers meet the challenges of the '80s is a role of the Texas Agricultural Extension Service, Dr. Judy Sanders, state leader for county Extension programs, told the group.

During the decade of the 1980s, Extension will give leadership in solving problems relating to six major areas of concerns. These include energy, economic conditions, land and water resources, social conditions, marketing and policy, and leadership development, she said.

The latest technology and information available will be brought to the people through the time-tested Extension system, working through local county agents, subject matter specialists and county program building committees which identify and assess local needs.

Characteristics of cotton fiber and fabrics which make them popular with consumers were related by Libby Clark,

of New York, public relations director of Cotton Incorporated. She traced the research of CI which led to development of permanent press cotton fabrics and its national advertising and promotion campaigns. These and other CI efforts are supported by producer donations, she noted.

Plaques of appreciation for service were presented to Borchardt, Yeager and the Chairmen of eight task forces which conduct educational programs in commodity and special interest areas during the year. The chairmen are Bill Bradley, Memphis, Texas,

beef cattle; Tommy Isbell, Paducah, cotton; Kathy Carroll, Truscott, Family living; Dr. Raymond L. Brown, Quanah, horse; Lawrence Berend, Windthorst, sheep; Wiley Tabor, Quanah, small grains; Herb Partridge, Vernon, special crops, and David Graf, Vernon, swine.

## ATTENTION Rawlins Monuments

(In Business Since 1884)

are Now Available from

David Davis  
864-2167

H. H. Segó  
864-2351

Louetta Hadaway  
864-3340  
864-2515

Set Up & Delivered In 4 to 6 Weeks

PRICE INCLUDES ENGRAVING AT THE TIME OF SET UP

Samples May Be Seen at 201 NE 1st, Haskell

ALL WORK GUARANTEED

## Contemporary Life

An amazing new policy with all the family protection benefits of regular life insurance...

Plus... **NEW HIGHER TAX-DEFERRED INTEREST ON THE CASH VALUE**

**Charles Thornhill**

522 South 2nd  
Haskell, Texas  
Phone 864-2842

\*Rulings are being requested from the IRS on income tax treatment.  
**National Farmers Union Life Insurance Company**

## THE STATE OF TEXAS

To any Sheriff or any Constable within the State of Texas—GREETING:

You are hereby commanded to cause to be published once each week for four consecutive weeks, the first publication to be at least twenty-eight days before the return day thereof, in a newspaper printed in Haskell County, Texas, the accompanying citation, of which the herein below following is a true copy.

### CITATION BY PUBLICATION

TO: The heirs, devisees and descendants of Ruby Lee Barnes Langham, deceased, whose names are unknown and to the unknown owners or claimants of any undivided interest in the land hereafter described, Defendants; Greeting:

YOU ARE HEREBY COMMANDED to appear before the Honorable District Court of Haskell County at the Courthouse thereof, in Haskell, Texas, by filing a written answer at or before 10 o'clock A.M. of the first Monday next after the expiration of forty-two days from the date of the issuance of this citation, same being the 23rd day of November A.D. 1981, to Plaintiff's Petition filed in said court, on the 6th day of October A.D. 1981, in this cause, numbered 9312 on the docket of said court and styled Herbert M. Barnes, Orea Barnes Whitten, Mable Barnes Bailey, Estenia Opal Barnes, Carrie Barnes Johnson, Carolyn Barnes Johnson, Bill Watterson, Wanda Jo Watterson Bell, Mary Kay Watterson Underwood, Eva Joyce Barnes Norman, Plaintiffs, vs. Noble G. Land, Maude G. Busby, Jack Land, John A. Land, Dennis Wayne Jones, and the heirs, devisees and descendants of Ruby Lee Barnes Langham, deceased, and all unknown owners or claimants of any undivided interest in the land hereafter described, Defendants.

A brief statement of the nature of this suit is as follows, to wit: Suit for partition among the owners of the South 20 feet of Lot No. 5 and the North 35 feet of Lot No. 4 in Block "J" of the Tandy & Pinkerton Addition to the town of Haskell in Haskell County, Texas, and alternatively for the appointment of a receiver with power to sell said land if found to be incapable of a partition in kind, and for general relief, as is more fully shown by Plaintiff's Petition on file in this suit.

If this citation is not served within ninety days after the date of its issuance, it shall be returned unserved.

The officer executing this writ shall promptly serve the same according to requirements of law, and the mandates hereof, and make due return as the law directs.

Issued and given under my hand and the seal of said court at Haskell, Texas, this 8th day of October A.D. 1981.

Attest: Carolyn Reynolds Clerk,  
District Court  
Haskell County, Texas  
By \_\_\_\_\_, Deputy.

(SEAL)

\*Here give brief statement of nature of suit, proper description of property, if any, and interest defendants are alleged to hold in said property, if they have an interest therein. See Rule 114, Rules of Civil Procedure.

## LANE APPAREL'S SEMI-ANNUAL STOCK REDUCTION

# CLOSING-OUT SALE

### THE SAVINGS YOU'VE BEEN WAITING FOR!

Famous Brands. Known Brands.  
Entire stock of high quality merchandise at Terrific Savings to You! UP TO 50% AND MORE!

Smart shoppers go where all prices are always low!  
Our store wide low prices add up to bigger and better savings. **STARTS THURSDAY.**

Giant Clearance On Year Around

Summer and New Fall Items

# SALE

- Strictly Cash
- Alterations Extra
- All Sales Final
- No Exchanges
- No Approvals
- No Refunds
- No Lay-Aways
- Gift Wrap Extra

Items listed in this ad are just a few examples of the hundreds of items to sell out at once.

<b>Suits</b> One Large Group Botany 500 Reg. \$125. to \$160. Now <b>\$50<sup>00</sup></b>	<b>Dress &amp; Western Pants</b> Values to \$25. Now <b>\$7<sup>00</sup></b>	<b>Large Group Botany 500 Suits</b> Reg. to \$190. Now <b>1/2 price</b>	<b>Dress Pants Hubbard</b> \$30.00 Values Now <b>\$12<sup>00</sup></b>
<b>Short Sleeve Pull Over Sport Shirts</b> <b>1/2 price</b>	<b>Western Long &amp; Short Sleeve Shirts</b> <b>\$5<sup>00</sup></b>	<b>Long Sleeve Sport Shirts</b> Values to \$30.00 One Rack <b>1/2 price</b>	<b>Entire Stock Short Sleeve Dress Shirts</b> <b>20% off</b>
<b>Entire Stock Short Sleeve Western Shirts</b> <b>20% off</b>	<b>Leather Jackets by Scully</b> Values to \$400.00 <b>20% off</b>	<b>Levi Denim Jackets</b> Values to \$29.00 <b>1/2 price</b>	<b>Entire Stock of Jumpsuits</b> <b>20% off</b>

Serving Haskell shopping center with undisputed quality at a great savings you will want to take advantage of. (Cut prices to the bone!)

We have gone through the store and have completely disregarded original costs. Whatever you need in the way of men's apparel,

you can buy cheaper at Lane's during the Semi-Annual Closeout Sale. Be here early!

<b>One Rack Jackets &amp; Vests</b> <b>1/2 price</b>	<b>Chambray Denim Wrangler &amp; Levi Work Shirts</b> <b>20% off</b>	<b>One Group 7X Beaver Fur Hats</b> \$75. Values — Now <b>20% off</b>	<b>Entire Stock Straw Hats</b> <b>1/2 price</b> Lots of 7/38
<b>Wrangler Perma Press Denim</b> <b>20% off</b>	<b>Denim Wrangler No Fault Slim Fit Flair</b> <b>\$9<sup>50</sup></b>	<b>One Group Shoes</b> Values to \$50 — Now <b>\$25<sup>00</sup></b>	<b>Levi Denim Flair</b> Reg. \$17.95 — Now <b>\$9<sup>50</sup></b>
<b>Perma Press Levi &amp; Wrangler JEANS</b> \$19.00 Values — Now <b>\$12<sup>99</sup></b>	<b>Overcoats</b> Now <b>20% off</b>	<b>Entire Stock Lightweight Drizzler Jackets</b> <b>20% off</b>	<b>Entire Stock Wrangler Boots</b> <b>20% off</b>
<b>TONY LAMA EXOTIC BOOTS</b> Lizard \$298. Now \$240 Choco Shark \$185. Now \$134 Snake \$230. Now \$158 Quill Ost. \$550. Now \$420	<b>TONY LAMA CALF BOOTS</b> Honey Blonde \$135. Now \$110 Antique \$130. Now \$72 Cream Captoe \$130. Now \$52 Gray \$145. Now \$80	<b>TONY LAMA HIDE BOOTS</b> Caribou \$134. Now \$90 Mes. Bullhide \$134. Now \$110 Whale Print \$128. Now \$105 Black Buffalo \$120. Now \$80	<b>Entire Stock of Boots</b> <b>10% off</b>

Haskell, Texas

Next to M-System



# Rice Springs News



**RESERVE BEST OF SHOW** in the Senior Citizen Arts & Crafts division in the 1981 Haskell County Fair was Nellie Hammer of Haskell.

Alvena Holle was our "Resident of the Month" and Charlie Seelig was our "Employee of the Month" for September. Congratulations!

Birthdays for this month up to this date are Herbert Nierdieck, Oct. 2; Beatrice Livingood, Oct. 8th; Hazel Branch, Oct. 10th; Vena Ragsdale, Oct. 11th, and Annie Jones, Oct. 13th; Happy Birthday!

We would like to extend our sympathy to the families of Eunice Stewart and Harvey Webb.

Volunteers for this month are Peggy Darden, Lori Darden, Kyle Darden, W.J. Patton, Frank Slayton, Kathy Haynes, Jo Simpson, William Hodge, Mattie Bell, Maxine Grand, Madgie Allison, Alvena Holle, Willard Jones, Country Band, East Side Baptist Ladies, Sweet Home Singers, Haskell Methodist

U.M.W., and Church of Christ. Thank You! Elna Wiese became Grandma, Oct. 16th his name is Brent William Watson.

Visiting Alma Cole were Lois and Gaydon Post and Evangelyn Clark of Abilene; Mr. and Mrs. Ed Swaner of Arlington; and Rev. and Mrs. Weldon McCormick of Seymour.

Viola Brewer of Rio Rancho, New Mexico visited Hazel Branch.

Mr. and Mrs. E.V. Shackelford of Munday visited Lois Gray.

Visiting Trudy Bush were W.M. and Bertie Mae Smith of Denver City; Tressie Box of Dallas; Aubrey and Alamae Berry, Raymond Spaldon, and A.V. Spalding and Jay all of Hamlin; James Ray, Dorothy, and Jimmy Bilbrey all of Sweetwater; and Mr. and Mrs. Hollis Rucker of Fiona,

Texas. Gracie Lee and Perry of Mendin, Louisiana visited Madgie and Willis Allison.

Visiting Alvena Holle were Clancy of Old Glory and Ella Druessedow of Sagerton.

G.A., Faye, and Brenda Bradford visited Ethel and Sam Bradford. They are from Peacock.

Mr. and Mrs. Melton Reeves of Knox City visited Joe Teague.

Visiting Charity Bradley were Mr. and Mrs. Truett Rose and son of Hawley; Mr. and Mrs. Aubrey Spalding and Joe of Hamlin; Surgeon Neeley of Rochester; and Mr. and Mrs. Dick Darling of Hutchinson, Kansas.

Edna Collins visited the home of Frankie, Ophus, and Nita Posie of Knox City for the weekend.

Mr. and Mrs. J.J. Williamson of Plainview visit-

ed Nannie McCaul and Ada Williamson.

Visiting A.C. Boggs were Elkin Woren of Goree; Col. Jack Harris of San Antonio; Joe Foster of Stamford; Sherry and Corey Brasher, Maggie Gooding, Minnie Brasher all of Seymour; Mr. and Mrs. Terry Jones of Ft. Worth; and Mr. and Mrs. Dennis Morgan of Austin.

Visiting Bill Harrell were Doris Slater, Raleigh and Nettie Brock of Ft. Worth; and John W. Neeley and family of Irving.

Mr. and Mrs. Joe Frank Foster visited Harvey Webb. Menard and Corsie Field of Floydada, Texas visited Beulah Persons and A.C. Boggs.

Visiting Ida Phemister were Roy and Leta Phemister; Ann Glascock; Carlos and Ozell Phemister of Sweetwater; Mrs. Wayne Zuck of Collinsville; and Barbara Perry of San Antonio.

Raleigh and Nettie Brock of Fort Worth visited Mae Brock.

Visiting Joe Scrivner were Cindy and Terry Jones and Mary Sue, Joey, and Pete Rich all of Fort Worth; and Mr. and Mrs. Louis Stephens of Fort Worth.

Visiting Myrle Orr were Etha Tidrow of Breckenridge; Madean Easterling of Hama, Wyoming; Lorene McCason of Elbert; and Dixie DeJaua of Dallas.

Charles Hunter visited Mrs. Persons. He's from New Orleans.

Visiting Dutch and Jim Cross were Grace and Sam West of Lubbock; Mr. and Mrs. Curtis Cross of Cibolo, Texas; and Wanda Harrison of Carlsbad, New Mexico.

Visiting Annie Jones were Lelia Hex; David and Carolyn Jones and Jessie Sorenson all of Dallas.

Lois Foster of Stamford visited Annie Howard.

Steve and Katie Jordan of Harlington, Texas visited Beatrice Barnett.



**BEST OF SHOW** in the Adult Arts & Crafts division of the 1981 Haskell County Fair was Brenda Turner of Rule.

## Business Survival Workshop Set

"Surviving in Business in the 1980's" is the title of an all-day workshop to be presented on Saturday, October 24, 1981, at the Abilene Chamber of Commerce, 341 Hickory Street in Abilene. The program is being co-sponsored by the Abilene Chapter of the Service Corps of Retired Executives (SCORE), the Small Business Institutes from both Abilene Christian University and Hardin-Simmons University, and the U.S. Small Business Administration.

New business owners and managers, persons wanting to start a business, as well as owners endeavoring to up-

grade basic skills will find this workshop very beneficial.

Registration begins at 8:30 a.m., followed by introductory comments and welcome by the local SCORE Chapter. The morning session will feature such topics as "Developing a Business Plan", "Financing a Small Business" and "Choosing a Form of Business Organization". A film, "Planning a New Business" will also be shown.

Following the noon luncheon break, the afternoon session's topics are "Regulations, Taxes, Insurance Requirements", "Recordkeeping Requirements", "Marketing for Small Business", and "Sources of Help". The workshop will close with a question and answer period and individual counseling, if desired. The program should conclude by 4:30 p.m.

The program is open to the public and a \$6.00 registration fee will be charged. Pre-registration information and payment can be mailed to SCORE Workshop, c/o Abilene Chamber of Commerce, P.O. Box 2281, Abilene, Texas 79604. Checks should be made payable to SCORE.

For additional information, contact Nancy Richards at the Abilene Chamber office, (915) 677-7241.

### TOWER DRIVE-IN THEATRE

Rule, Texas

Fri.-Sat.-Sun.  
Oct. 23-24-25

### "History of the World Part I"

Mel Brooks  
Dom DeLuise

Rated R  
Show Starts at 8:00

## Foster Parents Needed In Haskell Area

The Texas Department of Human Resources currently has openings for additional foster families in this area according to Kay Saunders, Foster Home Coordinator for the agency. Foster Parents are needed to provide temporary care for children of all ages, and especially for sibling groups. Many of these children have been abused or neglected by their own parents. Through the love and care of Foster Families the emotional as well as physical needs of these children can be met while permanent plans are made for the children. Sometimes a child can return to his own home after rehabilitative work with the natural parents. In more serious cases the natural parents often have their parental rights terminated by the courts and the child is then placed in an adoptive home.

Ms. Saunders says that Foster Parenting is perhaps the most important and vital role a person can play in strengthening and preserving our society. Foster Parenting is a rewarding job with meaning, purpose and direction, but Ms. Saunders says that it takes special people to be Foster Parents. They must not only be able to handle the daily adjustments and pro-

blems of an additional child to the family, but must be emotionally mature and experienced enough to cope with the problems of an abused child. Then, after coming to love and care for the children, they must be prepared for the trauma of seeing them leave their door step just as suddenly as they came. The reward for the Foster Parents is the knowledge that the love and guidance they have shown the child will someday be reflected in that child's life perhaps in a small way or perhaps in a very significant way.

Foster Parents work closely with the child's caseworker in a teamwork approach. There is always someone to help if a problem arises. Foster Parents receive special Foster Care rates to cover the child's expenses including all medical expenses. Foster Parents receive ongoing training with leading psychologists and consultants. Foster Parents choose the age and number of children with whom they will work. They may have a child in their home for a few days or for months. The basic requirements are a family with love, compassion, flexibility, and a desire to learn more about the

special problems of abused and neglected children.

Foster Parents in this area will have the benefit of a strong Foster Parent Association which allows them to share experiences and ideas with other Foster Parents. Workshops, seminars and individual training programs are presented throughout the year for Foster Parents and their families.

Foster Care of children is not limited to married couples, with or without children of their own. Widows, Widowers, and single persons can become Foster Parents. Older couples whose children are grown have a lot to offer from their experience. All Ethnic groups are needed.

Foster Care is not something everyone can do, but for a few very special people it can be a very rewarding experience. If you are interested in a new experience in family living and would like to know more about Foster Parent Program, contact Kay Saunders at the Dept. of Human Resources, Child Welfare in Abilene, Texas. Phone No. 1-915-673-7811 ext. 10 or locally call 864-2410 or 864-3371.

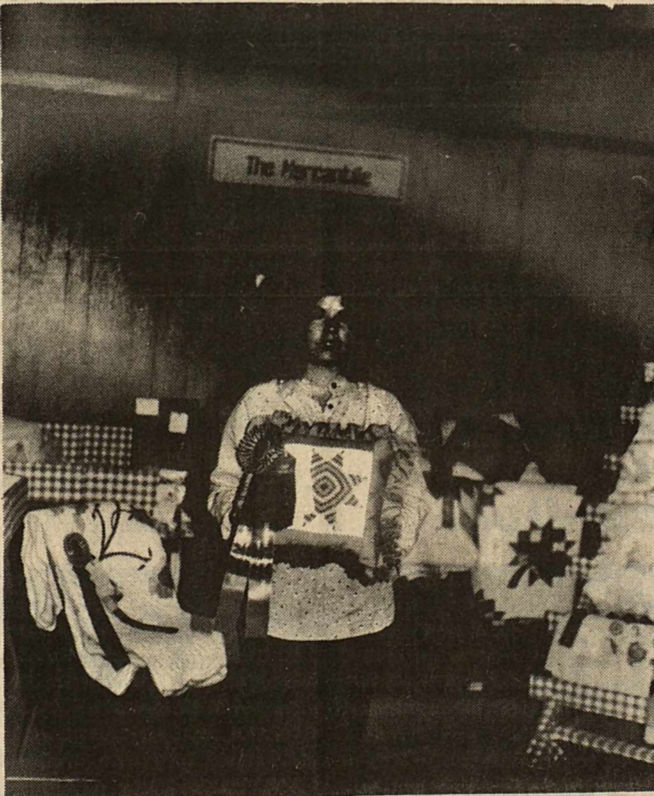

**RESERVE BEST OF SHOW** in the Adult Textiles division in the 1981 Haskell County Fair was Wanda Thompson of Paint Creek

## Haskell Auction Report

The market at Haskell Livestock Auction was steady on a run of 603 head of cattle, 4 hogs, and 0 sheep and goats at its sale 10-17-81 according to Tommy Clay reporter.

Butcher calves: choice, 50-55; good, 45-50; standard, 40-45; rannies, 35-40.

Cows: fat, 36-41; cutters, 38-43; canners, 33-38; stockers, 45-55.

Bulls: bologna 50-55; stockers, 60-70; utility, 45-50.

Stocker Steer Calves: choice, 65-75; good, 60-65; medium, 55-60; common, 50-55.

Stocker Heifer Calves: choice, 55-60; good, 50-55; medium, 45-50; common, 50-55.

Feeder Steer Yearlings: choice, 57-62; good, 52-57; medium, 47-52; common, 42-47.

Feeder Heifer Yearlings: choice, 48-53; good, 43-48;

medium, 38-43; common, 33-38.

Cows & Calves: good, 550-650; plain, 450-550.

### GRAND

Stamford 773-3181

Fri. 23-Sat. 24

Open 7:30 - Start 8:00

One Showing

Mel Brooks

"History of World Part I"

### DRIVE-IN

Stamford 773-3272

Open at Dusk

Fri. 23-Sat. 24-Sun. 25

Horror after Horror

"Wolfen"

Tues. 27-Wed. 28-Thurs. 29

XX-Adults Only

No One Under 18

"The Baby"

## East Side Fina Service

We have expanded to better serve you, our customer. In addition to the previous good service for washes, lubes, flats and gasoline, we now offer you used tires, used parts, reconditioned parts, welding service, plus used cars, trucks and trailers. We will continue to handle new tires, batteries, oil and Fram filters for your convenience.

**WRECKER SERVICE AVAILABLE 24 HOURS DAILY**

Call us first before you buy or sell.

Day 864-2146

Night 864-2314

BARNEY OOTTON  
Manager-Operator

100 North 1st Street  
Haskell, Texas

## Auto Insurance for Non-Drinkers

UP TO  
**25%**  
off to qualified  
nondrinkers thru...

MIDWEST MUTUAL — a member of  
*Preferred Risk* INSURANCE GROUP

CALL YOUR PREFERRED RISK AGENT TODAY  
TO SEE IF YOU QUALIFY

Herren Insurance Agency

115 N. Ave. E  
Haskell, Tx 79521  
864-3322

## Munday Foundation Medical Clinic

Seymour Hwy. — Munday, Texas

Announces New Clinic Hours

2:00 - 7:00 p.m. Daily  
Monday - Friday

Phone 422-4537

Daniel B. Jackson, M.D.

Diplomat American Board of Surgery  
Family Practice & Surgery

## TUESDAY IS FISH NITE

All You Can Eat

Includes Fish, Hush Puppies  
French Fries, Tea or Coffee

## Cattleman's Restaurant

Seymour, Texas — Lubbock Hwy.

## It's Paint-Up Fix-up time

White Latex  
Caulking

95¢ each

Colored Latex  
Caulking

\$1.40 each

Our Best

Outside Latex \$10.50

Inside Latex \$8.50

Semi-Gloss Oil \$13.50

Semi-Gloss Latex \$11.95

All Brushes 10% discount

Good stock Ceiling Fans  
still at good prices

from \$69.95 to \$190.00



## McTid's

Haskell, Texas

## Local Couples To Represent Haskell SWCD

Mr. and Mrs. R.V. Earles, Mr. and Mrs. M.W. Phemister, Mr. and Mrs. F.A. Ulmer and Mr. and Mrs. Johnny Wheatley, directors and wives from the Haskell Soil and Water Conservation District will be in Amarillo, October 26-28, 1981 to attend the Forty-First Annual State Meeting of Texas Soil and Water Conservation District Directors.

Also attending from the Haskell Soil and Water Conservation District is Jim Hudson, District Conservationist with the Soil Conservation Service in Haskell.

The purpose of the meeting is to review developments affecting Texas conservation programs and to plan future conservation district programs and activities.

Speakers scheduled for the meeting include State Senator Bill Sarpallus of Hereford; State Representative Gibson Lewis of Fort Worth; Milton E. "Bud" Meikelburg of Yuma, Colorado, vice-president, National Association of

Conservation Districts; Norm Berg, chief, USDA's Soil Conservation Service, Washington, D.C. and Don Strickland of Liberty, a businessman and civic leader.

Joe Montgomery of Abilene, president, Association of Texas Soil and Water Conservation Districts will also address the group. John Frantz of Hartley, president, Panhandle Association of Soil and Water Conservation Districts will welcome the group to Amarillo.

Senator Sarpallus, who will speak at the Tuesday morning general session, served as a member of the Senate Natural Resources Committee and Subcommittee on Agriculture during the last legislative session. He was also a member of the Human Resources and Economics Development Committees.

Representative Lewis, who will also address conservation district directors at the Tuesday general session, is a past chairman of the House Natural Resources Committee. With a

major interest in environmental and conservation issues, Representative Lewis played a key role in the passage of the Texas Surface Mining and Reclamation Act.

Meikelburg, a farmer and businessman, is a spokesman for the nation's 3,000 soil and water conservation districts. NACD's primary purpose is to serve its member conservation districts in the conservation, orderly development and wise use of the nation's natural resources. Meikelburg is also scheduled to speak at the Tuesday morning general session.

Strickland, who is a noted public speaker, will present the address following the Tuesday evening banquet. He is a past director and vice president of Rotary International. Strickland also served as the chairman of the 1980 Rotary International Convention.

Berg, who will speak at the Wednesday morning general session, served on the Secretary of Agriculture's Coordinating Committee for the Soil and Water Resources Conservation Act and as leader of the RCA Management Group. He also served as chairman of the USDA Land Use Executive Committee.

Four concurrent workshops will be conducted on subjects of interest to SWCD directors on Tuesday afternoon.

The workshops will feature discussions on oil and gas leases, conservation legislation, district operations and a session on recent technological developments in conservation tillage in Texas.

Regular elections for Association of Texas Soil and Water Conservation District directors for State Areas I, III and V will be held on Tuesday afternoon in the area sessions. A president and vice president of the State Association will be elected at the Association's business session on Wednesday.

**NELSON REVISED Standard Version Bibles.** Featuring red letters, full color pictures and maps, dictionary, concordance, study helps, presentation page, family record and thumb indexes. Available at the *Haskell Free Press*

Read about the Indians each week in the *Haskell Free Press*

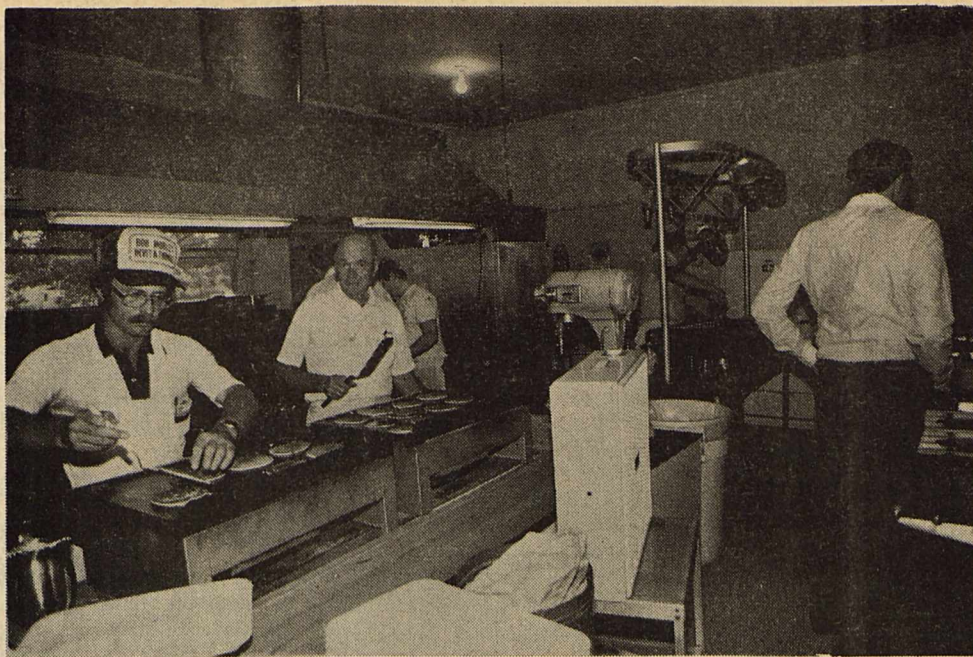

Staff Photo by Don Comedy

### PANCAKES

Members of the Haskell Lions Club are shown preparing and serving pancakes and bacon before the Haskell-Seymour football game. Approximately 300 persons attended the event. Proceeds go toward various club projects and 50¢ of each ticket was donated to the Haskell Fire Department fund to purchase a Hurst Rescue Tool.

## New Pay Phones Installed In Haskell

New, single-slot coin telephones have been installed in Haskell and along with them come changes in placing coin phone calls, according to Bill Drennan, General Telephone's Brownwood division manager.

"The instructions with the new phones will reduce the amount of time a customer spends placing a coin phone call," he said.

To place a local call, a customer should: wait for a dial tone, insert change and then dial the local number.

To place a long-distance call, a customer will: wait for a dial tone, insert change and dial the operator, who will return the quarter. The operator will then request change from the caller while the call is being processed.

"With the previous three-

slot coin phones, a customer had to wait until the called party was on the line before inserting change, whether it be a local or long-distance call," Drennan noted.

Haskell is one of 399 exchanges in General Telephone Company of the Southwest's four-state service area.

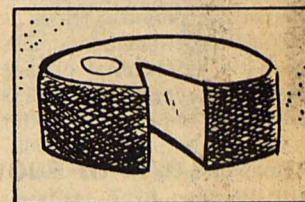

All cheeses except those made for low-sodium diets are high in salt content. Processed cheeses can contain up to twice as much salt as the natural varieties.

## Janet Wallace Named WTC Cheerleader

Janet Wallace of Haskell has been named one of five Western Texas College cheerleaders for the 1981-82 basketball season.

Other cheerleaders will be Lori Hollowell of Clyde, Dana Knight of Roscoe, Nancy Leath of Midland and Kim Neves of Snyder. Micky Baird, Student Activities Director, is faculty advisor for the squad.

Miss Wallace is a freshman



JANET WALLACE

pre-dentistry major at WTC and is employed in the office of James Parker, Financial Aid Director. She was a cheerleader at Haskell High School for two years and was also football sweetheart, a nominee for band sweetheart, a class officer for two years and an FHA officer for three years. She was second runner-up for the title of Haskell County Fair Queen.

She is the daughter of Mr. and Mrs. J.W. Wallace.

WTC will open the new basketball season on Nov. 2 when the men's team, the Westerners, host the McMurry College JV and the women's team the Dusters, host Cisco Junior College. Both games will be in the Snyder High School gymnasium, the Duster game at 6 p.m. and the Westerner game at 8 p.m. The Dusters will host Ranger Junior College on Nov. 6 in the high school gym. The remaining home games will be played in the Scurry County Coliseum.

# BEST BUYS BONANZA

Specials Good Thursday, Friday and Saturday

Chili Meat	\$1.49 lb	Lynden Farm 20 oz bag	Shoestring Fries	49¢
Round Steak	\$1.99 lb	Morton	Pie Crust	59¢
Rump Roast	\$1.69 lb	Country Time Frozen	Lemonade	12 oz can 49¢
Fresh Sausage	98¢ lb	Colorado	Cabbage	10¢ lb
Red Rind Wisconsin	\$1.89 lb	No. 1 Russet	Potatoes	10 lb bag \$1.49
Coca Cola Mr. Pibb Tab	6 cans \$1.59	Del Monte Whole	Green Beans	49¢
Toast 'em	Box 59¢	Sunshine 1 lb box	Krispy Crackers	69¢
Del Monte	Pitted Prunes 12 oz bag 89¢	VIP	Pear Halves	303 can 59¢
Morton	Salt Box 25¢		Purex	½ gal. 59¢
VIP	Apricots 303 can 59¢	Nice 'N Soft	Face Tissue	Box 59¢

# POGUE GROCERY

—Extra Parking Behind The Store. Home Owned and Operated—

113 North Avenue E

Phone 864-2015

Haskell, Texas

THE BEST IN MEAT, CUT THE WAY YOU WANT IT.

For Over 50 Years  
WTU Has Proudly Been Your  
Frigidaire Appliance Dealer

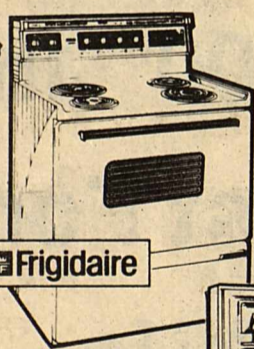
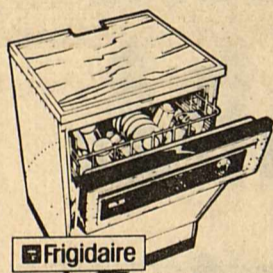

WTU Proudly Supports National 4-H Month

Offering You

Frigidaire Quality, Dependability and the Best in Factory Trained, Appliance Service...

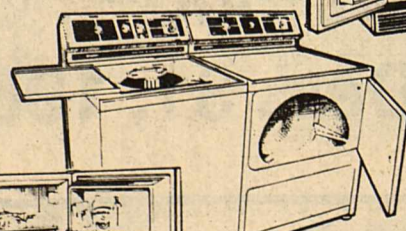
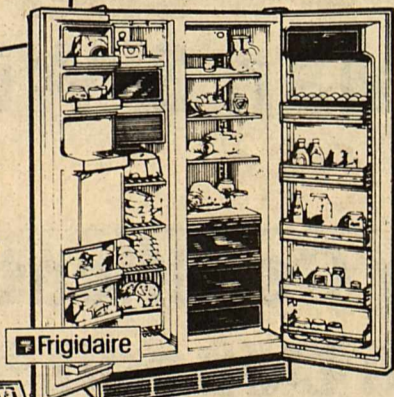

STOP by your local WTU office and see our

Complete line of Frigidaire Appliances...

WEST TEXAS UTILITIES COMPANY



A Member of The Central and South West System

## Haskell Sales Tax Shows 8% Increase Over 1980 Period

State Comptroller Bob Bullock's office Thursday issued checks totaling \$37.9 million to Texas cities as their share of the one percent city sales tax for October.

This month's payment is about \$9 million more than the cities received during a comparable period in 1980.

The October payments push the 1981 yearly total of city sales tax payments to \$518.3 million, up 16 percent over the same 10-month period in 1980.

Houston's check this month will be for \$7.7 million, bringing the city's 1981 payments to date to \$107.7 million.

Dallas will receive a check for \$4 million this month.

Dallas has received \$57.9 million this year, an increase of 11.1 percent over 1980 payments.

San Antonio's 1981 payments to date reached \$27.8 million with the payment of a \$1.9 million October rebate. The city's 1981 payments are up about 11 percent over 1980.

Fort Worth's check this month totals \$1.3 million, bringing that city's yearly payments to date to \$19.1 million, a 9.2 percent increase over 1980.

The one percent optional city sales tax is collected by merchants and businesses in the cities where it is levied and rebated on a monthly basis by the Comptroller's office.

A comparison of checks received by Haskell and other area towns is printed below.

City	This Pmt.	'80 Pmt.	'81 Total	'80 Total	% Change
Haskell	6521.22	5654.16	105,737.85	97,824.93	8.09
Stamford	6329.29	6218.34	114,340.11	111,498.68	2.55
Anson	2668.50	2341.30	54,171.62	47,988.77	12.88
Hamlin	5247.63	3842.80	82,297.68	70,230.66	17.18
Knox City	2742.99	3470.06	51,110.21	48,623.87	5.11
Munday	2932.63	2417.06	38,293.19	37,522.01	2.06
Rochester	1423.57	0.00	8,848.67	8,319.58	6.36
Rule	2528.88	0.00	17,789.30	10,834.06	64.20



Staff Photo by Don Comedy

### REMEMBER WHEN?

Entertainment at the Homecoming meeting last Saturday was provided by HHS students who were the children and grandchildren of HHS and Mattson exes. The skit featured readings from old issues of the War Whoop and provided delightful entertainment and memories from bygone days to the capacity crowd.

NEW! Pilot ball liner for a perfect thin line every time. Extra fine tungsten ball point. Available in blue, red or black. Perfect for bookkeeping. Haskell Free Press

## Haskell Honor Roll

### SENIORS

Sharla Drinnon, Jay Druesedow, Kristie Hannsz, Donna Hill and Julie John Wallace.

### JUNIORS

Melinda Blakley, Clifton Brister and Gena Whitaker.

### FRESHMEN

David Adams, Lorry Geilhausen, Shane Hadaway, Holli High, Joey Kimbrough, Holly McBroom and Fred Rike.

### 8TH GRADE

Kelly Wallace, Stephanie Browning, Rebecca Holt and Jill Jennings.

### 7TH GRADE

Jerry Davis, Patricia Henry, Robyn Struve, Kelli Gilliam, B.J. Mitchell and Doretha Moore.

### 2ND GRADE

Misti Bartley, David Holt, Craig Neal, Chris Tanner, Elsie Ruiz and Lee Decker.

### 3RD GRADE

Aaron Bahney, Nole Hadaway, Craig Hanson and Christy Hawkins.

Rod Jeter, Brandon Powers, Becky Clin, Chad Gibson and Clifton McFadden.

Jay Scott Miller, Steve Quattlebaum, Rusty Stocks and Sheila Unger.

### 4TH GRADE

Missy Plemister, Holly Reed, Stephan Holt, Sylvia Alvarez, Davis Chapman, Kyle Darden and Julie Nanny.

### 5TH GRADE

Gena Decker, Christi Bartley, Dala Harris, Gina Turnbow and Pricilla Turner.

Paul Harvey, Shanna Langford, Joy McKeever, Bobby Medford and Penny Peden.

Teresa Rodriguez, Gloria Castillo, Gia Henshaw, Loutina Hadaway, Chan Guess and Dalyn Gilly.

### 6TH GRADE

Mark Young, Leiza Moreles, Lori Lane, Sharla Jettson and Tommy Hairgrove. Wayne Geilhausen, Tamara Burnett, Lori Alvarez, Sheree

Dumas and Tiffany Moeller. Patrick Perez, Robyne Weaver, Kim Short and Bruce Geilhausen.

## Superintendent's Views

BY JAMES LANIER  
Superintendent, Haskell ISD

This week I would like to feature the high school science department. Numerous graduates have used their background in science to go into science related fields such as medicine, dentistry, engineering, etc. Of course, I realize our local doctors and dentists have had an influence on this trend; however I am positive our science department has played a role in this direction.

We offer four years of science with Physical Science being required. Students may then elect to take biology, chemistry, and or physics. The elective courses, especially, are structured for those with college aspirations. Mr. McCoy strives to give the students enough lab experience that they can feel at home in a lab and be familiar with the scientific process.

Probably the main strength of our science department is the teacher, Mr. Gerald McCoy. Mr. McCoy graduated from ACU (then, ACC) in 1950. He received his M.S. degree from Hardin Simmons in 1952. He has since attended Texas A&M, TCU, Howard Payne, and Texas A&I under grants from the National Science Foundation. With this educational background, he has been exposed to some of the best science minds in the United States. His quick mind has allowed him to gather a

great amount of knowledge. Mr. McCoy taught at Oklahoma Christian College for six years before he came to Haskell. This year is the 25th year in our system. Mr. McCoy served one period as elementary principal.

During this lengthy teaching career, Mr. McCoy has developed a definite teaching philosophy. He stresses the basic fundamentals of true science and the scientific process of research. He carefully studies new programs to assume himself that they meet the criteria of true science. He does not accept unproven methods. Mr. McCoy believes in all students learning to the maximum of their ability. He also believes and practices a philosophy of students having to earn their grades. He provides opportunities for any student who desires to do extra work which will enhance the student's grade. He does insist that students put forth their total effort.

A great love of students, dedication to the educational process, and a broad knowledge of science has made Mr. McCoy a remarkable teacher. His values and philosophy and love of God has made him a remarkable man. Both these factors have given to Haskell an outstanding science department.

## SPECIAL SALE

- 7 — 1982 Silverado Pickups Loaded. Reg. \$11,292.25 **\$9850<sup>00</sup>**
- 3 — Scottsdale Pickups Loaded. Reg. \$10,955.00 **\$9450<sup>00</sup>**
- 2 — Custom Deluxe Pickups Loaded. Reg. \$9746.00 **\$8650<sup>00</sup>**
- 1 — LUV Pickup Diesel **\$7725<sup>00</sup>**
- 1 — New 1981 Silverado Pickup **\$8650<sup>00</sup>**
- 2 — S Trucks in stock **\$100<sup>00</sup>** under cost
- 2 — Citations **12.80% APR**

See Brian Toliver, John Phillips or Bailey Toliver

**Bailey Toliver Chevy & Olds**  
517 N. 1st Phone 864-2626

### Fines Collected

Judge Geraldine Hise, Justice Court, Precinct 1, Haskell County Reports a total of 172 convictions for the month of Sept., 1981. Traffic and Criminal Cases were filed by the following Law enforcement agencies: Highway Patrol 148, Game Warden 24, Sheriff's Dept. 0 resulting in a total of \$7222.28 in fines.

Geraldine Hise, Judge, City of Haskell, Haskell County, reports a total of 20 convictions for the month of Sept., 1981 resulting in a total of \$1122.00 in fines.

## Custom Stripping

One 4 Row and One 2 Row Stripper

**DAVID DAVIS**

201 NE 1st

864-2167

## Tax Free Interest

Ask Us About The New

★ All-Savers Certificates ★

For Up To \$2000<sup>00</sup> In Tax

Free Interest For A Man & Wife.

- One Year Certificates
- Minimum Deposit \$500<sup>00</sup>
- Available Until Dec. 31, 1982

Where We Care About You, Not Just Your Money!

Come In and See Patrick or Henry for All Your Banking Needs.



**Farmers National Bank**

Rule, Texas

## Jerry Lee Lewis

in concert

Wichita Falls Memorial Auditorium

Friday, Oct. 30

You can get good tickets through

**The Music Box**

in Haskell

CERT System



# First Haskell Herd Is Brucellosis Free

A certified brucellosis free herd should be a top priority for every beef and dairy producer, the Texas Animal Health Commission suggests.

A livestock man in this area who has a certified brucellosis free herd is Max Stapleton of Stapleton-Wilcox Ranch. This is the first herd in Haskell County to become certified free, Dr. Allen Bolt, Paducah, area 14 TAHC veterinarian, said.

"This will enhance the free

movement of livestock from that herd throughout the state. Cattle in a brucellosis free herd are able to move within either of the control areas of Texas as well as from one control area to another in the state with no additional testing. Most states accept them without additional tests," Dr. John Holcombe, executive director, TAHC, explained.

It also provides more profit potential for the producer.

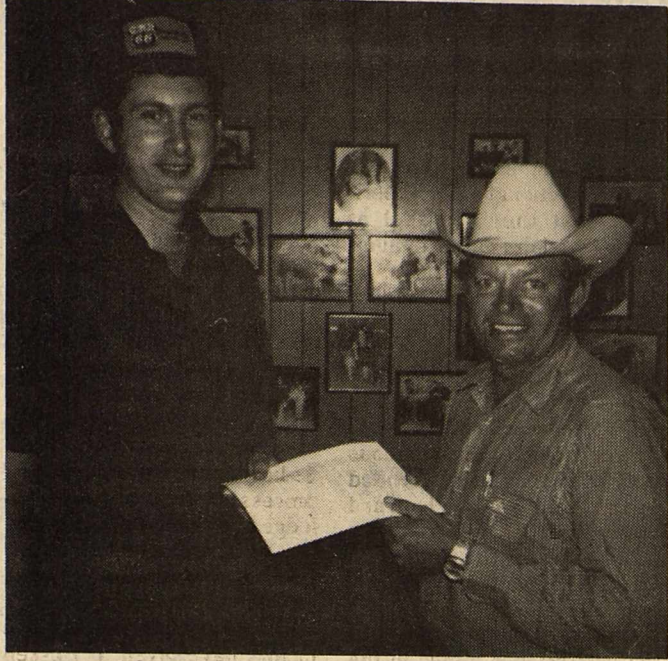

Stapleton Receives Certificate

"Brucellosis free cattle can mean higher prices from buyers. And being free of the disease means you'll not be burdened with losses from abortions, weak calves, sterility in bulls, or a reduction in milk from the cow," Dr. Holcombe said. It can also eliminate a health problem for humans. Brucellosis in humans is known as undulant fever.

A certified brucellosis free herd classification is available for both dairy and beef breeds. In dairy cattle, a milking test may be used. A minimum of three consecutive negative milk ring test may be conducted at not less than 90 day intervals is needed. This is followed by a negative herd blood test conducted within 90 days after the last negative milk ring test.

For beef cattle, a complete herd blood test is needed. This involves two consecutive negative blood tests of all test eligible cattle. They will be tested not less than 10 months nor more than 14 months apart. To maintain certification, a test of eligible cattle is required within 60 days of the anniversary date.

You can get additional information on certified brucellosis free herds by contacting your veterinarian, the Texas Animal Health Commission office in your area or in Austin, or county Extension Service agent.

One of the goals of the Commissioners of the TAHC is to establish between 10,000 and 15,000 certified free herds in the state to provide sources of disease free replacement cattle for Texas cowmen, John Armstrong, Kingsville, chairman, TAHC, explained.

## Stocker Cattle Meeting Set October 29

A Stocker Cattle Meeting will be held October 29, 7:00 a.m. with a breakfast sponsored by American Cyanamide Company and Ralgro, at the Cliff House Restaurant in Stamford.

Topics discussed will be implanting with Ralgro, parasite control, mini-computers and stocker budgets.

## WTU Requests Wholesale Rate Increase

West Texas Utilities Co. has filed for a change in wholesale rates for electric service it supplies to 14 rural electric cooperatives, one municipality and one investor-owned distribution company.

In its filing Friday, October 16, with the Federal Energy Regulatory Commission in Washington, WTU estimated that the new rates will produce about \$4.3 million in additional revenue for the company during the 1982 calendar year. This amounts to an increase of approximately 10 per cent from these wholesale customers.

WTU requested that the new rates become effective on December 15. The present rates have been in effect since June, 1980. WTU also proposes to change to a fuel adjustment clause similar to the one applied to its retail customers. No other major changes were proposed.

WTU officials said the rate change is necessary to bring the Company's earnings on sales to wholesale customers to a level that will help WTU maintain a sound financial condition and attract new capital for growth required to meet future needs of electric customers. The previous wholesale rate increase proved insufficient because of inflation, higher than anticipated interest rates, and the delay in making the rates effective.

The following wholesale customers will be affected by the filing: Coleman County Electric Cooperative, Inc., Concho Valley Electric Cooperative, Inc., Dickens Electric Cooperative, Inc., Gate City Electric Cooperative, Inc., Greenbelt Electric Cooperative, Inc., Lighthouse Electric Cooperative, Inc., McCulloch Electric Cooperative, Inc., Midwest Electric Cooperative, Inc., Rio Grande Electric Cooperative, Inc., Stamford Electric Cooperative, Inc., Taylor Electric Cooperative, Inc., Western Farms Electric Cooperative, Inc. (which supplies Southwest Rural Electric Association), Brazos Electric Power Cooperative, Inc. (which supplies B-K Electric Cooperative, Inc., Comanche County Electric Cooperative, Inc. and Ft. Belknap Electric Cooperative, Inc.), City of Sonora and Texas-New Mexico Power Company.

The quality of cotton classed during the week ending October 15 was as follows: Grades 41 and 31 were predominant, with 28 and 26 percent each; Grades 32 and 42 were about 18 percent each; Staple 31 was predominant with 50 percent; Staple 32 was 30 percent, and staple 30 was 11 percent; Mike readings were 98 percent

Prices paid for cotton were from 7 to 8 cents above the CCC loan rate. Grade 41, staple 31, mike 35-49 brought around 53 cents per pound. Cottonseed prices paid producers ranged from 75 to 90 dollars per ton.

Prices paid for cotton were from 7 to 8 cents above the CCC loan rate. Grade 41, staple 31, mike 35-49 brought around 53 cents per pound.

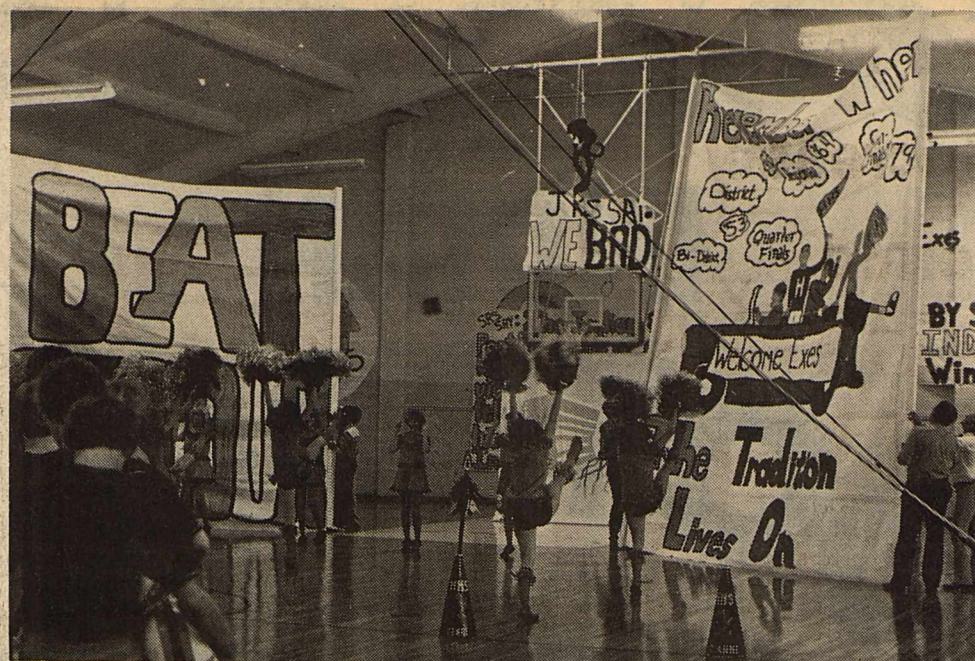

Staff Photo by Don Comedy

## EXCITEMENT

Colorful signs and high spirits were abundant at the Haskell High School Pep Rally last Friday. In addition to opening district play the pep rally also was a featured part of the 15th Biennial Haskell-Mattson Homecoming. During the pep rally, the spirit stick was awarded to the Senior class for their contribution to school spirit during the week.

# Cotton Classing Office Inspects 8,000 Samples

Rains brought the cotton harvest to a halt reports B.B. Manly, Jr. of the USDA Cotton Marketing Services Office in Abilene, Texas.

Around 8000 samples were classed this week, bringing the season total to 18,000. All samples classed were harvested prior to the rain.

Prices paid for cotton were from 7 to 8 cents above the CCC loan rate. Grade 41, staple 31, mike 35-49 brought around 53 cents per pound.

Cottonseed prices paid producers ranged from 75 to 90 dollars per ton.

The quality of cotton classed during the week ending October 15 was as follows: Grades 41 and 31 were predominant, with 28 and 26 percent each; Grades 32 and 42 were about 18 percent each; Staple 31 was predominant with 50 percent; Staple 32 was 30 percent, and staple 30 was 11 percent; Mike readings were 98 percent

35-49 (around 70 percent 40 through 46); Eight percent was reduced on account of grass, and 3 percent for bark.

This week the office received a notice concerning billing user fee. If a gin collects the

.60 cent user fee, they will be billed March 1 or when they finish ginning if earlier. Producers will be billed each four weeks beginning October 31, when the gin does not collect the user fee.

## Women In Service

Spec. 5 Alice G. Hanks, daughter of Mr. and Mrs. Karl Petrich of Route 1, Haskell, has arrived for duty at Fort Hood.

Hanks, a dental hygienist, was previously assigned in Bad Kreuznach, West Germany.

The specialist is a 1970 graduate of Haskell High School.

## Contemporary Life

An amazing new policy with all the family protection benefits of regular life insurance...

Plus... **NEW HIGHER TAX-DEFERRED INTEREST ON THE CASH VALUE**

Charles Thornhill  
522 South 2nd  
Haskell, Texas  
Phone 864-2842

\*Rulings are being requested from the IRS on income tax treatment.  
National Farmers Union Life Insurance Company

## PUBLIC NOTICE

Brazos Electric Power Cooperative, Inc., in accordance with provisions of the Public Utility Regulatory Act of Texas, hereby gives notice of the Cooperative's intent to implement a new schedule of wholesale electric service rates, effective October 31, 1981, or as soon thereafter as permitted by law.

The proposed rate changes, all at the wholesale level, will affect all Brazos' member cooperatives and interconnection customers and are expected to result in an approximate 61.12% increase in gross revenues when compared to a test year, April 1, 1980, through March 31, 1981.

The increased revenues are necessitated primarily by a newly constructed lignite-fueled generation plant, mine, and associated transmission line providing electric power to the Brazos System consumers.

A complete copy of the new rate schedule is on file with the Public Utility Commission at Austin, Texas, and with each affected member distribution cooperative and interconnection customer of the Brazos System. It is available for inspection at the Cooperative's offices in Waco, Texas.

Brazos Electric Power Cooperative, Inc.

The Brazos System

# GOODYEAR

THE ORIGINAL ALL-SEASON RADIAL

\$44.00

Size P155-80R-13  
blackwall plus \$1.54  
FET, and old tire



- All season tread design for traction in mud or snow; plus quiet highway ride
- Gas-saving radial construction
- Over 10,000 gripping edges for traction

Size	Reg.	White	Plus FET and old tire
185-75R-13	75.24	68.52	1.95
P225/75R-14	96.30	84.90	2.62
P205/75R-15	91.26	80.98	2.46
P215/75R-15	95.00	83.89	2.62
P225/75R-15	98.19	86.37	2.79
P235/75R-15	105.12	91.75	2.95

## BRAKES

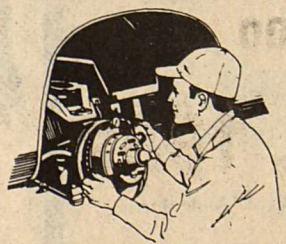

\$64.50

2-wheel front disc or 4-wheel drum. Pads or linings as required, plus complete system inspection.

## GET A LUBE & OIL AT A SLICK PRICE

Lube & Oil Change

\$7.95

Includes up to five quarts major brand motor oil.  
Oil filter extra if needed.  
Includes many imports and light trucks.  
Please call for appointment.

## FRONT END ALIGNMENT



\$16.88

Most U.S. and some import light trucks. Align front wheels, set caster, camber, and toe-in. Parts extra if needed.

# Anderson Tire Co.

206 South Avenue E

864-2900

## General Welding & Mechanic Work

Call or Come By For Estimates

IN SHOP OR ON LOCATION

DAVID DAVIS

201 NE 1st — 864-2167

BUY ONE ALLSUP'S CHICKEN FRIED STEAK SANDWICH \$1.49 FOR AND RECEIVE A 24 OZ. COKE FREE!

Coke 2 Liter \$1.29

BORDEN'S NUTTY BUDDYS 8 CT. PKG. 99¢  
BORDEN'S ICE CREAM SANDWICHES 8 CT. PKG. 89¢  
BORDEN'S HI-PROTEIN MILK 1/2 GAL. CTN. \$1.19

Sunshine 11 oz Vanilla Wafers 89¢  
Cheer 49 oz Detergent \$1.59

"THERE'S ONE NEAR YOU" OPEN 24 HOURS A DAY OPEN 365 DAYS A YEAR

ALLSUP'S CONVENIENCE STORES

PRICES EFFECTIVE OCTOBER 22-24, 1981 WHILE SUPPLIES LAST

HICKORY SMOKED/SMOKY MAPLE RATH BACON \$1.39 1 LB. PKG.

KRAFT MINATURE MARSHMALLOWS 10 1/2 OZ. BAG 79¢

Bounty Towels 89¢

CLOVER CLUB REG./DIP POTATO CHIPS REG. \$2.09 PKG. \$1.59

REGULAR OR BEEF OSCAR MAYER BOLOGNA 99¢ 12 OZ. PKG.

BUY ANY SIZE SLUSH PUPPIE AND RECEIVE A HALLOWEEN GOODIE BAG FREE!

# INDIAN FOOTBALL... 81

## Oct. 23, 1981 — There Indians vs Crowell

This Page Sponsored By The Following Firms and Individuals:

- Middleton Oil Co — Northside Gulf
- Thornhill Insurance Agency
- Haskell Co. Warehouse & Compress, Co.
- Modern Way Food Store
- Bailey Toliver Chevrolet & Olds
- Kids Duds & Richardson Hallmark
- Heads or Tails Western Wear
- Lee Bahney Tax Consultant  
—314 N. 1st—
- Steele Precision Machine

- Hammer Laundry
- Nanny Plumbing
- Haskell Steak House
- Haskell Livestock Auction
- Haskell National Bank
- Centex Cablevision Corp.
- Kiddie Kottage  
—Director, Sandra Wallace—
- Double A Drive In
- Hunt Ford Tractor Co.
- Arrowhead Motel  
Dial Telephones—Movies on HBO
- Haskell Paint & Body
- Lane-Felker
- Heidenheimer's
- Advertising Specialties  
—Richard Albus 864-3860—
- Buster's Drive-In Grocery
- Haskell Tractor Service
- The Personality Shoppe  
—Smart Wear for Women 864-2501—
- Big Country Savings Assn.  
Haskell Branch — 518 S. 2nd
- Tower Drive In Theatre  
—Rule, Texas—

- Jones Cox & Co.
- Sherman's Carpet & Interior
- Dairy Queen
- Bill Wilson Motor Co.
- Brian Burgess  
—State Farm Insurance—
- Federal Land Bank Assn.
- Haskell Co-op Gin
- Richardson Truck & Tractor
- Carolyn Reynolds  
—District Clerk—
- John Wayne McDermett  
—County Judge—
- Medford Buick-Pontiac
- Cliff's Garage
- M-System
- Boggs & Johnson
- Hale Farm Supply
- Nine Point Grain
- Owens Radio & Electric
- Lane Apparel
- Gilliam Oil Co.  
—Larry Gilliam—
- Dean Butane Co.
- Trussell's Tire Center
- Kennedy Lumber Co.
- Haskell Trailer Builders

- Willie Faye Tidrow  
County Treasurer
- Geraldine Hise  
J. P. Precinct 1
- Gray's Laundry
- Biggon Drinnon
- Reddy Pest Control  
—Bill St. John—
- Hanson Paint & Body
- Wallace's Exxon
- Haskell Co. Farm Bureau  
Lonnie Tate—Agency Manager
- The Hartsfield Agency
- Smitty's Auto Supply
- Anderson Construction Co.
- Conner Nursery & Floral
- Sport-About
- Holden-McCauley Funeral Home

Haskell 19, Cisco 6  
 Haskell 15, Hamlin 20  
 Sept. 18... Open  
 Haskell 8, Stamford 7  
 Haskell 0, Clyde 35  
 Haskell 8, Electra 7 here  
 Haskell 0, Seymour 6  
 \*Oct. 23... Crowell... There  
 \*Oct. 30... Munday... Here  
 \*Nov. 6... Paducah... There  
 \*Nov. 13... Quanah... Here

\*District Games



Haskell Free Press

- McTid's, Inc.
- Elsie's Hi-Lander
- Bynum's
- The Sweet Shop
- Sears Catalogue Store
- Hassen's
- Mitchell's Porthole
- Queen Roofing

### Haskell Indians

No.	Name	Position	Weight
10	Joe Benavides	HB	165
11	Albert Sherman	QB	140
12	Mark Bailey	QB	165
20	Curtis Forehand	TB	150
25	Monte Moeller	WB	144
32	Aaron Weaver	WB	137
33	Toby Villa	WB	128
35	Jonnie Hise	TB	162
37	Casey Hannsz	HB	166
50	Robert Rojas	T	165
54	Lonnie Hise	T	190
55	Jay Druesedow	C	185
60	Joseph Toliver	G	195
62	Randall Frierson	G	150
65	Kendall Strickland	G	162
66	Will Pace	G	144
68	Barry Tidrow	T	165
72	Jim Roberts	C	190
74	Paul Barnett	T	170
75	Domingo Villa	G	180
77	Randy Campbell	T	280
78	Tom Barnett	T	180
80	James Davis	E	150
81	Tino Gonzales	E	160
82	David Wheatley	E	135
84	Joe Ortiz	E	165
88	Steve Bird	E	135

COACHES: W. L. Holt, Head Coach; Jimmy Lisle, Coy Payne, Jim Dan Raughton, Jim Bob Mickler  
 BAND DIRECTOR: Berry Crudgington  
 DRUM MAJOR: Sharla Drinnon  
 CHEERLEADERS: Terri Welsh, Emily Cox, Shannon Lane, D'Anne Burris, Tina Morris, April Turner  
 TWIRLERS: Kim Griffith, Rochie Reddell, Sheila Moeller, Holli High, Melissa Brown  
 SUPERINTENDENT: James Lanier  
 PRINCIPAL: Frank Pulattie

Game Time 7:30

## Stamford Chamber To Hold Turkey Shoot

The third annual Turkey Shoot promoted by the Stamford Chamber of Commerce will be held on Saturday, October 31.

Site of the event will be behind the Texas Cowboy Reunion Rodeo grounds beginning at 9:00 a.m. and continuing until dusk. Many different types of shooting skills may be used in efforts to win a turkey or ham. Six different events will be conducted for pistols, rifles (open and scoped) and shotguns. In all, more than 100 turkeys and hams will be awarded during the day.

Last year's event saw more than 1500 people attending and winners ranged in ages from 9 to 87 years. Some wives and girl friends also participated, according to Randy Denson, co-chairman of the affair. This year more ranges have been added plus hourly drawings. There is no admission for spectators and prices for shooting have remained rather low.

This year the Turkey Shoot will be just two weeks prior to the opening of deer and turkey seasons and will provide a chance for hunters to get

warmed up and also provide the family Thanksgiving bird at the same time.

The event is open to the general public. Cold drinks and sandwiches will be available.

## ASCS Employees Receive Certificates Of Merit

An Awards banquet was held recently in College Station for ASCS employees who have outstanding accomplishments during the year.

Verlean Adkins, Carolyn Pippin and Frieda Fly were among the ones honored with a Certificate of Merit for outstanding performance.

Also, Frieda Fly was presented a Certificate of Service by the Haskell County ASC Committee for completion of 25 years service with ASCS.

WEBSTER New Collegiate Dictionaries. The latest most widely approved dictionary for home, office and school. Indexed. Haskell Free Press

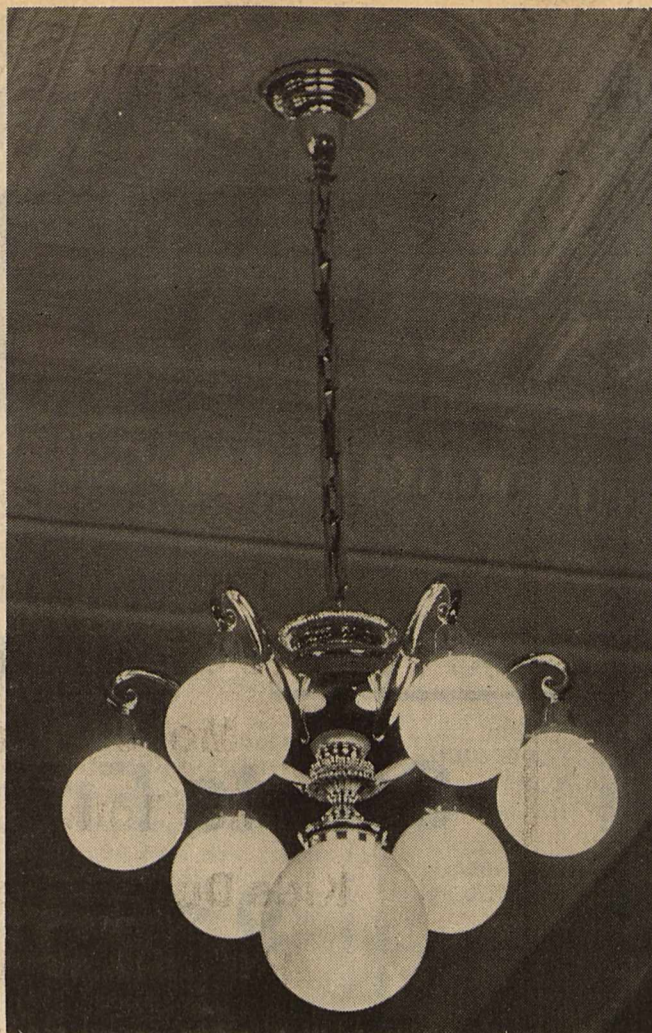

Staff Photo by Don Comedy

## FACELIFT

An original light fixture of the First United Methodist Church was recently refinished and placed in the sanctuary of the church. The fixture was donated to the church by F. G. Alexander shortly after the building was built and had been painted several times. During the refinishing process it was discovered that the fixture was solid brass.

## Arbor Day Kits

To help teachers and organizations conduct more meaningful Arbor Day programs, the Texas Forest Service is offering free program kits.

Each kit includes a loblolly pine seed packet with planting instructions, program aids for a local Arbor Day observance, suggested classroom activities for teachers, and a copy of Governor Clements' proclamation.

Quantities are limited. Only one kit per teacher or organization will be distributed.

Arbor Day, to be observed January 15, 1982 in Texas, has been an annual celebration on the third Friday in January in Texas since 1889. The event is to promote a greater appreciation of the beauty and value of trees, forests and related natural resources.

Program chairpersons and teachers should address requests for Arbor Day kits to the Texas Forest Service, College Station, Texas 77843. Distribution, on a first-come, first-serve basis, will begin in mid-November.

## Farmers Home Increases Loan Rates

The Farmers Home Administration in the U.S. Department of Agriculture will start charging higher interest rates today on several of its loan programs as a result of legislation enacted by Congress.

Dwight O. Calhoun, Acting Associate Administrator of FmHA said higher rates are required for community facility, water and waste disposal, emergency farm and limited resource farm loans. The changes were included in the budget reconciliation bill passed by Congress just before the August recess.

In addition to the new rates, the use of prime farmland for development purposes will be more costly in some cases under provisions of the 1981 legislation. Calhoun cited as an example an extra 2 percent interest on loans used to finance community facility and

certain other projects on "prime" or "unique" farmland.

"Prime" farmland is described as having the best combination of physical and chemical characteristics for producing food, feed, forage, fiber and oilseed crops. It also must be available for those uses.

"Unique" land is other than prime land having special combinations of soil quality, location, growing season and moisture to economically produce high quality or yields.

Calhoun said the interest premium for use of prime or unique land will not apply if the applicant is a public body of Indian Tribe and can demonstrate to FmHA that it cannot suitably locate on other land.

The community facility and water and waste disposal rate of 12.25 percent was derived

from the statutory requirement that it not exceed the current municipal bond yield. This rate must be calculated quarterly based on market conditions.

Interest rates will remain at 5 percent for facilities required to meet health and sanitary

standards in areas where median family income is below the poverty level established by the Office of Management and Budget, currently \$8,450 a year.

Other Farmers Home loan rates are not affected by these changes.



Rubber received its name when, in 1770, English chemist Joseph Priestly found it would rub off pencil marks.

## City Auto Salvage Announcement

Barney Ootton is no longer working with us. He has taken a new position at a local gas station. (Best of luck, Barney!)

We will try to maintain our regular business hours as closely as we can. (Probably 9-4).

We would also like to take this opportunity to say "THANKS" for your business. We do sincerely appreciate you!

**Ervin & Gwen Unger**  
City Auto Salvage

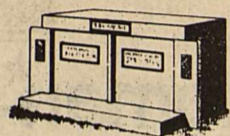

Serving West Texas for 20 Years...

## Martin Memorials

PERSONALIZED SERVICE  
CERTIFIED STONE  
WORKMANSHIP GUARANTEED  
CEMETERY CRUSHED STONE

915-773-2721  
807 S. Columbia, Stamford

*Sport About*

of Haskell

will be holding its

# GRAND OPENING

## Sat. Oct. 31

that's one week from this Saturday

**WATCH FOR IT!**

over \$500 in prizes & discounts to be given away.

Free Cokes, Coffee & Cookies

Super Sale throughout the store some discounts as much as 50%

Take note of the New Arrivals at **SPORT-ABOUT**

Adidas Warm-ups  
Nike Warm-ups

Exercise Bikes  
Basketball goals

Weights & Weight Benches  
Ping Pong Tables

### —GUNS—

6 Handguns  
7 Long Guns

Smith-Wesson  
Winchester

Ruger  
Remington

Phone 864-3891

### REPORT OF CONDITION

Consolidating domestic subsidiaries of the

Haskell National Bank

Haskell

In the state of Texas, at the close of business on September 30, 1981 published in response to call made by Comptroller of the Currency, under title 12, United States Code, Section 161.

Chart: number 14149

National Bank Region Number 11

### Statement of Resources and Liabilities

Thousands of dollars

Cash and due from depository institutions	3 570
U.S. Treasury securities	NONE
Obligations of other U.S. Government agencies and corporations	11 327
Obligations of States and political subdivisions in the United States	12 121
All other securities	1 810
Federal funds sold and securities purchased under agreements to resell	925
Loans, Total (excluding unearned income)	14 929
Less: Allowance for possible loan losses	185
Loans, Net	14 744
Lease financing receivables	NONE
Bank premises, furniture and fixtures, and other assets representing bank premises	744
Real estate owned other than bank premises	NONE
All other assets	1 114
<b>TOTAL ASSETS</b>	<b>46 355</b>
Demand deposits of individuals, partnerships, and corporations	7 093
Time and savings deposits of individuals, partnerships, and corporations	32 145
Deposits of United States Government	77
Deposits of States and political subdivisions in the United States	1 961
All other deposits	1 206
Certified and officers' checks	99
Total Deposits	42 581
Total demand deposits	8 073
Total time and savings deposits	34 508
Federal funds purchased and securities sold under agreements to repurchase	NONE
Interest-bearing demand notes (note balances) issued to the U.S. Treasury and other liabilities for borrowed money	NONE
Mortgage indebtedness and liability for capitalized leases	NONE
All other liabilities	806
<b>TOTAL LIABILITIES (excluding subordinated notes and debentures)</b>	<b>43 387</b>
Subordinated notes and debentures	NONE

### MEMORANDA EQUITY CAPITAL

Preferred stock	No. shares outstanding	NONE	(par value)	NONE
Common stock	No. shares authorized	60,000		
	No. shares outstanding	60,000	(par value)	300
Surplus				300
Undivided profits and reserve for contingencies and other capital reserves				2 368
<b>TOTAL EQUITY CAPITAL</b>				<b>2 968</b>
<b>TOTAL LIABILITIES AND EQUITY CAPITAL</b>				<b>46 355</b>
Amounts outstanding as of report date:				
Standby letters of credit, total				139
Time certificates of deposit in denominations of \$100,000 or more				3 320
Other time deposits in amounts of \$100,000 or more				479
Average for 30 calendar days (or calendar month) ending with report date:				
Total deposits				42 359

We, the undersigned directors attest the correctness of this statement of resources and liabilities. We declare that it has been examined by us, and to the best of our knowledge and belief is true and correct.

Pauline Couch  
Vice President and Cashier

of the above-named bank do hereby declare that this Report of Condition is true and correct to the best of my knowledge and belief.

Abe Turner  
John A. Rice, III  
R.E. Turner  
Directors

Pauline Couch  
Signature  
October 20, 1981  
Date

# Joint Venture Auction To Benefit West Texas Rehabilitation Center

Oil patch shoppers can plan to bid and buy at the third annual Joint Venture for Crippled Children Oilfield Equipment and Services Sale at 1 p.m., Monday, Nov. 9, at the West Texas Fairgrounds in Abilene.

Equipment, pipe, testing services, consulting time and drilling have already been donated to be auctioned. More donations and pledges are coming in daily to the Central Office of the West Texas Rehabilitation Center.

Beneficiary of the sale and of the International Petroleum Exhibition for Public Education to take place Nov. 7-9 is the West Texas Rehabilitation Center with treatment facilities for handicapped children and adults in Abilene, San Angelo and Snyder.

Among items to be auctioned are more than 3,000 feet of 5 1/2-inch casing, valued at \$25,000, donated by Enserch Exploration of Dallas; a diesel powered light plant, valued at \$12,000 donated by

E-C Tool of Abilene; \$10,000 worth of drilling donated by DB Drilling of Abilene, and a pumping unit valued at \$5,600 donated by L.M. Young of Abilene.

Also on the auction list are two insert type rock bits valued at \$3,560 donated by Reed Rock Bit Co. of Houston; well service unit for two days, donated by Carr Well Service Inc. of Odessa; oil and gas separator from Meyer Pipe and Supply of Abilene; gate valve donated by Oteco

Equipment of Houston; drilling material valued at \$2,000 from Sosebee Drilling Fluids of Abilene; and a drill bit valued at \$3,510 from Hughes Tool of Abilene.

Also, 12 hours workover rig time or 28 hours truck time, Jack Wilcox of Rule; one drill stem test, Rig Testers of Abilene; one bottom hole pressure survey, Dunnam-Allen Wireline of Abilene; 30 hours truck time, Joe T. Smith of Hawley; five days consulting time, E.L. Anders Jr., petroleum engineer, of Abilene; two string float valves, Eastman Whipstock Inc. of Abilene; \$500 credit on testing, American Testing Inc. of Merkel, and 1500 feet of two-inch polyethylene pipe, Don Norris Construction Inc. of Hamlin.

Other donations include well head and valve repairs, Equipment Renewal Co. of Odessa; 200 hours consulting or accounting services, Ann Collier; and three TCI bits, Mike Henson Retipping Service Inc. of San Angelo.

For time away from the oilfields, Grover Nelson of Abilene has donated a 14-foot fishing boat and trailer to be sold.

Anyone interested in donating to the sale or who would like more information about the items to be auctioned should contact the Central Office, West Texas Rehabilitation Center, 4601 Hartford, Abilene TX 79605, or (915) 692-1633.



PARTICIPANTS in the Haskell Training Center division of the 1981 Haskell County Fair were (back row, l to r) Margie Counts, Best of Show; Alfred Dukatnik; Hayney Stanfield, and Faye Wallace. Front row-Jan Corley; Randell Linton and Stella Story, Reserve Best of Show.

For Faster Results Use The WANT ADS

## REPORT OF CONDITION

Consolidating domestic subsidiaries of the

FARMERS NATIONAL BANK of RULE

In the state of TEXAS, at the close of business on SEPTEMBER 30, 1981 published in response to call made by Comptroller of the Currency, under title 12, United States Code, Section 161.

Charter number 14539 National Bank Region Number 11

### Statement of Resources and Liabilities

Thousands of dollars

ASSETS

Cash and due from depository institutions	2,972
U. S. Treasury securities	427
Obligations of other U. S. Government agencies and corporations	245
Obligations of States and political subdivisions in the United States	619
All other securities	6
Federal funds sold and securities purchased under agreements to resell	950
Loans, Total (excluding unearned income)	2,621
Less: Allowance for possible loan losses	26
Loans, Net	2,595
Lease financing receivables	
Bank premises, furniture and fixtures, and other assets representing bank premises	101
Real estate owned other than bank premises	1
All other assets	
<b>TOTAL ASSETS</b>	<b>7,916</b>

LIABILITIES

Demand deposits of individuals, partnerships, and corporations	2,204
Time and savings deposits of individuals, partnerships, and corporations	4,777
Deposits of United States Government	7
Deposits of States and political subdivisions in the United States	271
All other deposits	34
Certified and officers' checks	7,293
Total Deposits	2,349
Total demand deposits	4,944
Total time and savings deposits	
Federal funds purchased and securities sold under agreements to repurchase	
Interest-bearing demand notes (note balances) issued to the U. S. Treasury and other liabilities for borrowed money	
Mortgage indebtedness and liability for capitalized leases	
All other liabilities	
<b>TOTAL LIABILITIES (excluding subordinated notes and debentures)</b>	<b>7,293</b>
Subordinated notes and debentures	

MEMORANDA EQUITY CAPITAL

Preferred stock	No. shares outstanding	(par value)	
Common stock	No. shares authorized	5000	
	No. shares outstanding	5000	(par value)
Surplus		50	
Undivided profits and reserve for contingencies and other capital reserves		163	
<b>TOTAL EQUITY CAPITAL</b>		<b>410</b>	
<b>TOTAL LIABILITIES AND EQUITY CAPITAL</b>		<b>7,916</b>	

Amounts outstanding as of report date:	
Standby letters of credit, total	
Time certificates of deposit in denominations of \$100,000 or more	425
Other time deposits in amounts of \$100,000 or more	167
Average for 30 calendar days (or calendar month) ending with report date:	
Total deposits	7,167

We, the undersigned directors attest the correctness of this statement of resources and liabilities. We declare that it has been examined by us, and to the best of our knowledge and belief is true and correct.

HENRY TOWNSEND

EXEC. VICE PRES & CASHIER

of the above-named bank do hereby declare that this Report of Condition is true and correct to the best of my knowledge and belief.

Henry Townsend  
10-15-81

# BYNUM'S WAREHOUSE

ONE DAY ONLY!

# SALE!

ONE DAY ONLY!

Starts Friday Oct. 23  
9 a.m.- 5 p.m.

Our Warehouse is located South of Nine Point Grain or once known as WTU Ice House.

Odd Loveseats  
Sale Price  
**\$299<sup>95</sup>**

3 Piece Riverside  
Sofa, Chair, Ottoman  
Sale Price  
**\$499<sup>95</sup>**

Many Other Selections at Very Low Prices!

2 Piece Kroehler Nylon Velvet  
Sofa, Chair  
Sale Price  
**\$399<sup>95</sup>**

Odds & Ends, One of a Kinds and Discontinued Items.

Riverside Brown Floral  
Sofa & Loveseat  
Sale Price  
**\$549<sup>95</sup>**

One Only Used  
Bedroom Suit  
**\$200<sup>00</sup>**

Riverside Woodtrimmed  
Sofa, Loveseat, Chair  
Reg. \$2395.00  
Sale Price  
**\$1295<sup>00</sup>**

All items on sale at cost and less. Items such as— Chests, end tables, coffee tables, odd dining room chairs

LeFrance Velvet (by Southland)  
Sofa & Loveseat  
Reg. \$1500.00  
Sale Price  
**\$799<sup>95</sup>**

Solid Brown Herculon Fabric  
Sofa  
By Kroehler  
Reg. \$795.00  
Sale Price  
**\$499<sup>95</sup>**

One Only Riverside  
Queen Sleeper  
Reg. \$729.95  
Sale Price  
**\$199<sup>95</sup>**

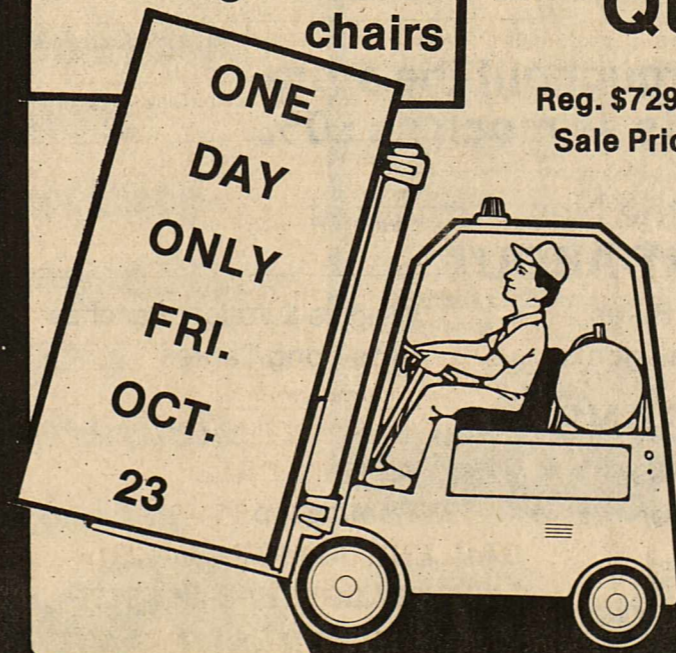

Bynum's Furniture Gallery

Haskell, Texas

# WANT ADS Work Wonders!

**NOTICE**  
The Haskell Free Press reserves the right to edit and/or delete all news stories and locals for length and liability and to refuse to print anything deemed not newsworthy.

**NOTICE**  
The deadline for Classified Advertising is 12 noon on Tuesday.  
**Haskell Free Press**

**For Sale**  
FOR SALE: Gates fan belts, hoses, clamps, oil filters, Coal oil, Naptha, Delco Batteries and service and etc. Wilfong Texaco Station. Phone 864-2766. 47fc

**NEW INTERNATIONAL**  
Harvester 86 series Tractors with full 2 year warranty—Priced to Sell—See A. C. or Jerry before you buy—Richardson Truck and Tractor. 864-3474. 11fc

**FOR SALE: Tam 105 seed wheat.**  
Registered or select. In bags or bulk. Call David Key 422-4658, Munday. 36fc

**FOR SALE: Triumph 64 wheat**  
seed in bulk cleaned and treated. Ken Lane 864-8000. 36fc

**FOR SALE: 1-36"x60"** metal office desk, all drawers in good working order; 1-office chair. Call 864-2938 or see at 1902 N. 1st at Carl J. Anderson. 38fc

**FOR SALE: 1978 International 95**  
cotton stripper. Call Don Hawkins, Knox City, 658-3041 or 658-3150. 40fc

**FOR SALE: Wurlitzer Spinett**  
piano. Perfect condition, beautiful cabinet. Call 658-3107. 41-43c

**FOR SALE: 4 piece bedroom**  
suite, all wood with full size mattress and box springs. Max McMeans 1704 N. Ave H, Haskell. 864-3414. 41-44p

**FOR SALE: 1979 CX500 Honda,**  
fully loaded, clean, with all accessories. J. B. Gipson, 700 N. 16th, 864-2494. 43c

**HUNTERS—74 Ford van,** 6 cylinder, good gas mileage in good shape, no air; '68 Chev. pickup, short bed, new tires, 864-3010 or 864-2462. 43c

**FOR SALE: 1971 Chev. Pickup**  
Power and air, cruise, new tires, nice. Also 1950 Ferguson tractor, clean, with or without equipment. 864-3039 nights. 43p

**FOR SALE: Pickup bed trailer,**  
\$50. Call before 8:30 a.m. 864-3653. 43p

**FOR SALE: 2 ton Worm gear**  
chain hoist \$100.00; kerosene shop heater \$100.00; 79 Kawasaki 200 cc motorcycle \$350.00; belt vibrator exerciser \$25.00; 2 wheel metal trailer \$125.00; GE portable washing machine, like new, \$150.00; 23" color TV \$150.00; vacuum cleaner; Lawn Boy mower \$75.00; 75 Toyota Pickup, Western Auto. 43c

**FOR SALE: Sears stationary**  
bicycle \$45.00; Formerly used by Big Democrat. Phone 864-3276, Pat Henry. 43p

**FOR SALE: 76 Skeeter Bassboat,**  
80 hp Mercury motor, trolling motor, 2 live wells, depth finder, drive on trailer. Call 864-3922 after 7:00 p.m. or 864-2069 before 5:30 p.m. 43p

**FOR SALE: Black Chow puppies,**  
AKC registered, 6 weeks old. Call 997-2760 or come by 1204 Taylor, Rule, Texas. 43-46p

**FOR SALE: Good selection of 19,**  
23, 25 inch used color TVs. Priced to sell. Owens Radio & Electric. 43fc

**Miscellaneous**  
CHECK our prices at THE DRUG STORE. We will both be glad you did. 14fc

**WATER WELL DRILLING:**  
House well, Stock, Irrigation Wells, Test Holes. Call W. P. Hise, 864-3727 Haskell, Tx. (Day or Night). 7fc

Shop our shelves of EVERYDAY LOW PRICES at Johnson Pharmacy where low overhead means low prices. 11fc

**ATTENTION LAND OWNERS!**  
if your land is not leased for oil, Call 817-864-3087 or 817-864-2290. 31fc

**HOME DECORATORS.**  
Painting-Insulation. Free Estimates. Phone 743-3592 or 743-3550, V. A. Mitchell—Bobby O'Neal, Rochester. 31fc

**HAVE FORD tractor and**  
equipment. Will plow and clean vacant lots and gardens. Call 864-2491. H. A. Sherman Sr. 22fc

**LET US Price your next**  
prescription. You will be glad you did. Johnson Pharmacy. 17fc

**CALL TODAY CASH TODAY**  
We buy furniture, appliances, household, one item, estates. The Trading Post. 1506 N. Av E 864-8047 or 864-3219. 43-44c

**RELIABLE, MATURE LADY**  
to do occasional daytime babysitting. Have 7 month old daughter. Contact Scharlyn Hudson, 864-3275. 43-44p

**CLEAN rugs, like new, so easy**  
to do with Blue Lustre. Rent electric shampooer. Perry Bros. 43c

**Collectibles**

**ALLOAK**  
Round oak tables, wardrobes, chinas, buffets, organs, phone cabinet, sewing cabinet, sewing table, library table, roll-top display table, Larkin bookcase, 5 shelf bookcase, revolving bookcase, business desk, clock shelves, plate racks. SHERMAN'S ANTIQUES

**Garage Sales**

**GARAGE SALE: Boys and girls,**  
and mens clothing; dishes, dolls, etc. Fri. and Sat. 9 a.m. til 6 p.m. 1207 N. Av C. 43p

**BIG 3 FAMILY GARAGE SALE:**  
605 Sunny Avenue, Rule. Friday, Saturday 9-5. Clothing, curtains, jewelry, dishes, billfolds, radios, bookends, and misc. 43p

**YARD SALE: Lots of clothes,**  
all sizes, 25¢ each; some Avon; lots of misc. Thurs., Fri., and Sat. 1 til 6 p.m. 505 N. Av L. 43p

**Lost & Found**

**LOST: Gold earring for pierced**  
ears. Lost in Haskell. Call 997-2394. 43c

**Help Wanted**

**WANTED: A lady to be a live-in**  
companion for an elderly woman living in Haskell. Call 864-2501 during the day or 864-2549 at night. 42-44p

**NEEDED: Experienced auto parts**  
man full time. Send name, address, phone number, 3 personal references (no relatives), and past work experience to Box 433, Haskell, Texas 79521. 42-43c

**DENTAL RECEPTIONIST/**  
Communication skills a must; appointment control, light bookkeeping and typing. Call 864-2512 after 6 p.m. 43-44p

**DENTAL CHAIRSIDE**  
ASSISTANT/Enthusiastic, people-oriented person to assist dentist. Experience desired but not required. Call 864-2512 after 6 p.m. 43-44p

**THE CITY OF KNOX CITY**  
is accepting applications for a Water and Sewer Superintendent. Good salary, excellent benefits, including retirement, hospitalization and life insurance. Contact Faye Rallsback, City Secretary, at City Hall, 200 Central Avenue or call 817/658-3313. 43-45c

**HELP WANTED: Registered**  
nurse for Director of Nurse in Nursing Home. Health insurance and life insurance paid by home, salary excellent. Call for appointment and interview with administrator 817/989-3526. 43-44c

**Wanted**

**WANTED: Farm land to rent or**  
lease in Haskell County. Phone 743-3251 or 915-773-2601. 40fc

**POEMS WANTED**  
The Society of American Poets in order to stimulate membership is publishing a book of poems. If you have written a poem (24 lines or less) and would like to have it considered for publication, send your poem with a self addressed, stamped envelope to: Society of American Poets, P. O. Box 82542, Tampa, Florida 33682. 40-43c

**For Rent**

**OFF SEASON RUIDOSA**  
RENTAL. 3 bedroom mobile home. Now until Nov. 15 \$120.00 per week. Tom Alvis, Box 105, Southland, TX. Phone 806-996-5339 or 5321. 40-43c

**Real Estate**

**FOR SALE: Corner lot, brick,**  
5 room house, utility room, 3 bathrooms, central heat/cooling system, 2 car carport and storage, new Whirlpool washing machine, all fixtures are Frigidaire. 406 Gladstone, Rule. Call 817-997-2285. 43-44p

**HOUSE FOR SALE: 3 bedroom,**  
1 bath, utility room, concrete cellar, cyclone fence, large storage building. South Ave. P. Phone 864-2246. 43-46p

**Mobile Home Lots For Sale**

2 adjoining lots at the corner of S. 3rd and East Ave D with hook ups for 4 mobile homes. Plus a sound building able to be converted to a 2 bedroom house. Well also located on property. Call before 8:30 a.m. Otherwise hard to catch. No reasonable offer will be refused.  
**864-3653** 43p

**Real Estate**

**FOR SALE**  
Three bedroom 2 bath frame, 1005 E. N. 2nd. Central H/A, carport. 43p

Three bedroom 2 bath brick, fireplace, central H/A, 1805 North Av. G.

Three bedroom 2 bath brick, central H/A, fireplace, 1802 N. Av. G.

Three bedroom 2 bath brick, central H/Ref units, 2 1/2 lots, 903 E. N. 3rd.

Three bedroom 1 bath frame, central H/A, close to town. Owner would carry note.

Three bedroom 1 bath stucco, 2 car carport a bargain.

Three bedroom 2 bath frame, central H/A, large store bldg. 59 pecan trees, on city block.

Two bedroom, den, furnace H/Evap. cooling, 1 car garage.

Building Lots.  
We Do Appraisals

**Frances Arend Real Estate**  
408 N. First  
864-3880 864-3156  
BOB DULANEY  
864-3336

**FOR SALE**

Several lots behind the rest home.  
60 acres of land in East edge of town.

**Lanco Insurance**  
817-864-2629



Where We Treat You Like A Person, Not A Number

**FOR SALE**

Knox County, Texas. 120 acres excellent farm land, irrigation water available. 1 mile south east of Knox City. \$1,200 per acre with minerals negotiable.

171 acres 4 miles West of O'Brien. 110 acres cultivated, 62 acres native pasture, 2 irrigation wells, no minerals. \$425.00 per acre.

326 acres 9 miles West on Hiway 222. 3 bedroom brick home with 3 baths, large living area, 2 car garage, 238 acres cultivated, balance in pasture. Lots of good out buildings. Shown by appointment only. \$240,000.00.

**Counts Insurance & Real Estate**  
Knox City  
817-658-3211 32fc

**New Listing: 3 bedroom, Imitation**  
Brick, 1 bath, living room, den, redwood paneling, garage, patio, and out buildings—needs work...take a look!

3 bedroom, Brick, Central H/A, 2 bath, fireplace, patio. Newly remodeled 3 bedroom, Central Heat, Ref. Air, 3 car garage, new carpet.

3 bedroom, 1 bath, Stucco, new carpet. Edge of town—come look.

3 bedroom, frame, fenced front and back, 2 car garage, storm cellar, Owner will finance at 12%.

3 bedroom, frame, good neighborhood...Close to town and school, S. 2nd.

2 bedroom, rock, garage, well of water, Ave. E.

2 bedroom, frame, garage, good neighborhood, Ave. K.

2 bedroom, frame, den, fenced back yard, shade trees, Ave. M.

Nice 2 bedroom, carpet, Ave F.

2 bedroom frame, carpet, garage, Good Investment.

TO BE MOVED: 2 bedroom, frame, 805 N. Ave K.

2 bedroom, frame, on 2 lots, fireplace, S. 1st. Also: we have residential and commercial lots.

SEE US FOR APPRAISALS  
**AFTER 5 CALL:**  
BETSY NANNY 864-3521  
GARLENE DUNNAM 864-2814  
CARY HEADSTREAM 864-3776  
DOYLE HIGH REAL ESTATE  
864-3872

**Real Estate**

Two acres for sale, 2 miles southeast from downtown Haskell. Has water. Call 864-3472 or 864-2127. 43p

**FOR SALE**  
140 acres sandy-land farm in "Jud" Community.  
**HOUSES FOR SALE IN RULE**  
2 bedroom, 810 Pawnee Av.  
2 bedroom, paved street, backyard fence, Pawnee Av.  
2 bedroom house on 13th St.

**Allison Real Estate**  
Rule, Texas  
Phone 997-2561 or 997-2632 41-44c

**FOR SALE**  
160 acres in north Haskell County. Excellent farm land, 2 irrigation wells.  
110 acres south of O'Brien. Excellent irrigation water, two wells, natural gas, 10 acres Bermuda grass, excellent homestead.  
Finance available on all above with 30% down payment and 10% interest.  
Rochester Fertilizer Company-Tanks, ammonia tanks, old depot, liquid fertilizer equipment tanks, 4-12000 gal. and 1-6000 gal. liquid fuel tanks, various other equipment.  
Call 817-743-3233 or 743-3580  
Lennis Tibbets 39fc

**FOR SALE**  
The Board of Trustees of Haskell Independent School District will accept bids on the sale of a 1973 International 48 passenger school bus. 68,955 actual miles. Good tires, good engine, standard transmission, four speed. The bids will be accepted until 7:45 p.m. December 8, at the Haskell Independent School District Administration Office. The Board reserves the right to accept or reject any or all bids. The bus can be seen at the bus barn from 8:30 a.m. to 3 p.m. Monday through Friday. 43c

**Public Notice**  
NOTICE TO BIDDERS  
The Board of Trustees of Haskell Independent School District will accept bids on the sale of a 1973 International 48 passenger school bus. 68,955 actual miles. Good tires, good engine, standard transmission, four speed. The bids will be accepted until 7:45 p.m. December 8, at the Haskell Independent School District Administration Office. The Board reserves the right to accept or reject any or all bids. The bus can be seen at the bus barn from 8:30 a.m. to 3 p.m. Monday through Friday. 43c

**FOR SALE**  
The Board of Trustees of Haskell Independent School District will accept bids on the sale of a 1973 International 48 passenger school bus. 68,955 actual miles. Good tires, good engine, standard transmission, four speed. The bids will be accepted until 7:45 p.m. December 8, at the Haskell Independent School District Administration Office. The Board reserves the right to accept or reject any or all bids. The bus can be seen at the bus barn from 8:30 a.m. to 3 p.m. Monday through Friday. 43c

**FOR SALE**  
The Board of Trustees of Haskell Independent School District will accept bids on the sale of a 1973 International 48 passenger school bus. 68,955 actual miles. Good tires, good engine, standard transmission, four speed. The bids will be accepted until 7:45 p.m. December 8, at the Haskell Independent School District Administration Office. The Board reserves the right to accept or reject any or all bids. The bus can be seen at the bus barn from 8:30 a.m. to 3 p.m. Monday through Friday. 43c

**FOR SALE**  
The Board of Trustees of Haskell Independent School District will accept bids on the sale of a 1973 International 48 passenger school bus. 68,955 actual miles. Good tires, good engine, standard transmission, four speed. The bids will be accepted until 7:45 p.m. December 8, at the Haskell Independent School District Administration Office. The Board reserves the right to accept or reject any or all bids. The bus can be seen at the bus barn from 8:30 a.m. to 3 p.m. Monday through Friday. 43c

**FOR SALE**  
The Board of Trustees of Haskell Independent School District will accept bids on the sale of a 1973 International 48 passenger school bus. 68,955 actual miles. Good tires, good engine, standard transmission, four speed. The bids will be accepted until 7:45 p.m. December 8, at the Haskell Independent School District Administration Office. The Board reserves the right to accept or reject any or all bids. The bus can be seen at the bus barn from 8:30 a.m. to 3 p.m. Monday through Friday. 43c

**FOR SALE**  
The Board of Trustees of Haskell Independent School District will accept bids on the sale of a 1973 International 48 passenger school bus. 68,955 actual miles. Good tires, good engine, standard transmission, four speed. The bids will be accepted until 7:45 p.m. December 8, at the Haskell Independent School District Administration Office. The Board reserves the right to accept or reject any or all bids. The bus can be seen at the bus barn from 8:30 a.m. to 3 p.m. Monday through Friday. 43c

**FOR SALE**  
The Board of Trustees of Haskell Independent School District will accept bids on the sale of a 1973 International 48 passenger school bus. 68,955 actual miles. Good tires, good engine, standard transmission, four speed. The bids will be accepted until 7:45 p.m. December 8, at the Haskell Independent School District Administration Office. The Board reserves the right to accept or reject any or all bids. The bus can be seen at the bus barn from 8:30 a.m. to 3 p.m. Monday through Friday. 43c

**FOR SALE**  
The Board of Trustees of Haskell Independent School District will accept bids on the sale of a 1973 International 48 passenger school bus. 68,955 actual miles. Good tires, good engine, standard transmission, four speed. The bids will be accepted until 7:45 p.m. December 8, at the Haskell Independent School District Administration Office. The Board reserves the right to accept or reject any or all bids. The bus can be seen at the bus barn from 8:30 a.m. to 3 p.m. Monday through Friday. 43c

**FOR SALE**  
The Board of Trustees of Haskell Independent School District will accept bids on the sale of a 1973 International 48 passenger school bus. 68,955 actual miles. Good tires, good engine, standard transmission, four speed. The bids will be accepted until 7:45 p.m. December 8, at the Haskell Independent School District Administration Office. The Board reserves the right to accept or reject any or all bids. The bus can be seen at the bus barn from 8:30 a.m. to 3 p.m. Monday through Friday. 43c

**FOR SALE**  
The Board of Trustees of Haskell Independent School District will accept bids on the sale of a 1973 International 48 passenger school bus. 68,955 actual miles. Good tires, good engine, standard transmission, four speed. The bids will be accepted until 7:45 p.m. December 8, at the Haskell Independent School District Administration Office. The Board reserves the right to accept or reject any or all bids. The bus can be seen at the bus barn from 8:30 a.m. to 3 p.m. Monday through Friday. 43c

**FOR SALE**  
The Board of Trustees of Haskell Independent School District will accept bids on the sale of a 1973 International 48 passenger school bus. 68,955 actual miles. Good tires, good engine, standard transmission, four speed. The bids will be accepted until 7:45 p.m. December 8, at the Haskell Independent School District Administration Office. The Board reserves the right to accept or reject any or all bids. The bus can be seen at the bus barn from 8:30 a.m. to 3 p.m. Monday through Friday. 43c

**FOR SALE**  
The Board of Trustees of Haskell Independent School District will accept bids on the sale of a 1973 International 48 passenger school bus. 68,955 actual miles. Good tires, good engine, standard transmission, four speed. The bids will be accepted until 7:45 p.m. December 8, at the Haskell Independent School District Administration Office. The Board reserves the right to accept or reject any or all bids. The bus can be seen at the bus barn from 8:30 a.m. to 3 p.m. Monday through Friday. 43c

**FOR SALE**  
The Board of Trustees of Haskell Independent School District will accept bids on the sale of a 1973 International 48 passenger school bus. 68,955 actual miles. Good tires, good engine, standard transmission, four speed. The bids will be accepted until 7:45 p.m. December 8, at the Haskell Independent School District Administration Office. The Board reserves the right to accept or reject any or all bids. The bus can be seen at the bus barn from 8:30 a.m. to 3 p.m. Monday through Friday. 43c

**Real Estate**

**FOR SALE BY OWNER**  
Large 2 bedroom home, full bath and shower combination, living-dining area efficiency, kitchen, utility room, \$17,000 recent improvements. Will sell for \$12,500.00.

**Clara Cross**  
P. O. Box 235  
Rochester, Texas 43-44c

**Card of Thanks**

**CARD OF THANKS**  
We would like to express our thanks to Rice Springs Care Home and staff for the loving care given our mother, Eunice V. Stewart for the past 5 years. Also thanks to Dr. Colbert. The family of Eunice V. Stewart. 43p

**CARD OF THANKS**  
We would like to express our appreciation to each of you for all the prayers, visits, flowers, food and cards during the loss of my husband, and our father and our brother. It is truly appreciated. The Family of Garland Lewis. 43p

**Public Notice**

**NOTICE TO BIDDERS**  
The Board of Trustees of Haskell Independent School District will accept bids on the sale of a 1973 International 48 passenger school bus. 68,955 actual miles. Good tires, good engine, standard transmission, four speed. The bids will be accepted until 7:45 p.m. December 8, at the Haskell Independent School District Administration Office. The Board reserves the right to accept or reject any or all bids. The bus can be seen at the bus barn from 8:30 a.m. to 3 p.m. Monday through Friday. 43c

**NOTICE TO BIDDERS**  
The Board of Trustees of Haskell Independent School District will accept bids on the sale of a 1973 International 48 passenger school bus. 68,955 actual miles. Good tires, good engine, standard transmission, four speed. The bids will be accepted until 7:45 p.m. December 8, at the Haskell Independent School District Administration Office. The Board reserves the right to accept or reject any or all bids. The bus can be seen at the bus barn from 8:30 a.m. to 3 p.m. Monday through Friday. 43c

**NOTICE TO BIDDERS**  
The Board of Trustees of Haskell Independent School District will accept bids on the sale of a 1973 International 48 passenger school bus. 68,955 actual miles. Good tires, good engine, standard transmission, four speed. The bids will be accepted until 7:45 p.m. December 8, at the Haskell Independent School District Administration Office. The Board reserves the right to accept or reject any or all bids. The bus can be seen at the bus barn from 8:30 a.m. to 3 p.m. Monday through Friday. 43c

**NOTICE TO BIDDERS**  
The Board of Trustees of Haskell Independent School District will accept bids on the sale of a 1973 International 48 passenger school bus. 68,955 actual miles. Good tires, good engine, standard transmission, four speed. The bids will be accepted until 7:45 p.m. December 8, at the Haskell Independent School District Administration Office. The Board reserves the right to accept or reject any or all bids. The bus can be seen at the bus barn from 8:30 a.m. to 3 p.m. Monday through Friday. 43c

**NOTICE TO BIDDERS**  
The Board of Trustees of Haskell Independent School District will accept bids on the sale of a 1973 International 48 passenger school bus. 68,955 actual miles. Good tires, good engine, standard transmission, four speed. The bids will be accepted until 7:45 p.m. December 8, at the Haskell Independent School District Administration Office. The Board reserves the right to accept or reject any or all bids. The bus can be seen at the bus barn from 8:30 a.m. to 3 p.m. Monday through Friday. 43c

**NOTICE TO BIDDERS**  
The Board of Trustees of Haskell Independent School District will accept bids on the sale of a 1973 International 48 passenger school bus. 68,955 actual miles. Good tires, good engine, standard transmission, four speed. The bids will be accepted until 7:45 p.m. December 8, at the Haskell Independent School District Administration Office. The Board reserves the right to accept or reject any or all bids. The bus can be seen at the bus barn from 8:30 a.m. to 3 p.m. Monday through Friday. 43c

**NOTICE TO BIDDERS**  
The Board of Trustees of Haskell Independent School District will accept bids on the sale of a 1973 International 48 passenger school bus. 68,955 actual miles. Good tires, good engine, standard transmission, four speed. The bids will be accepted until 7:45 p.m. December 8, at the Haskell Independent School District Administration Office. The Board reserves the right to accept or reject any or all bids. The bus can be seen at the bus barn from 8:30 a.m. to 3 p.m. Monday through Friday. 43c

**NOTICE TO BIDDERS**  
The Board of Trustees of Haskell Independent School District will accept bids on the sale of a 1973 International 48 passenger school bus. 68,955 actual miles. Good tires, good engine, standard transmission, four speed. The bids will be accepted until 7:45 p.m. December 8, at the Haskell Independent School District Administration Office. The Board reserves the right to accept or reject any or all bids. The bus can be seen at the bus barn from 8:30 a.m. to 3 p.m. Monday through Friday. 43c

**NOTICE TO BIDDERS**  
The Board of Trustees of Haskell Independent School District will accept bids on the sale of a 1973 International 48 passenger school bus. 68,955 actual miles. Good tires, good engine, standard transmission, four speed. The bids will be accepted until 7:45 p.m. December 8, at the Haskell Independent School District Administration Office. The Board reserves the right to accept or reject any or all bids. The bus can be seen at the bus barn from 8:30 a.m. to 3 p.m. Monday through Friday. 43c

**NOTICE TO BIDDERS**  
The Board of Trustees of Haskell Independent School District will accept bids on the sale of a 1973 International 48 passenger school bus. 68,955 actual miles. Good tires, good engine, standard transmission, four speed. The bids will be accepted until 7:45 p.m. December 8, at the Haskell Independent School District Administration Office. The Board reserves the right to accept or reject any or all bids. The bus can be seen at the bus barn from 8:30 a.m. to 3 p.m. Monday through Friday. 43c

**NOTICE TO BIDDERS**  
The Board of Trustees of Haskell Independent School District will accept bids on the sale of a 1973 International 48 passenger school bus. 68,955 actual miles. Good tires, good engine, standard transmission, four speed. The bids will be accepted until 7:45 p.m. December 8, at the Haskell Independent School District Administration Office. The Board reserves the right to accept or reject any or all bids. The bus can be seen at the bus barn from 8:30 a.m. to 3 p.m. Monday through Friday. 43c

**NOTICE TO BIDDERS**  
The Board of Trustees of Haskell Independent School District will accept bids on the sale of a 1973 International 48 passenger school bus. 68,955 actual miles. Good tires, good engine, standard transmission, four speed. The bids will be accepted until

**3 STAR**  
Shurfresh  
**Milk**  
½ gallon  
**59¢**  
With 1 Filled Superstar Booklet

**3 STAR**  
Shurfresh Medium  
**Eggs**  
Dozen  
**29¢**  
With 1 Filled Superstar Booklet

**3 STAR**  
Clorox  
**Bleach**  
½ gallon  
**19¢**  
With 1 Filled Superstar Booklet

**3 STAR**  
Shurfresh  
**Bread**  
1 ½ lb loaf  
**9¢**  
With 1 Filled Superstar Booklet

**3 STAR**  
So-Dry  
**Towels**  
Jumbo Roll  
**9¢**  
With 1 Filled Superstar Booklet

**3 STAR**  
Parkay  
**Margarine**  
1 lb sticks  
**9¢**  
With 1 Filled Superstar Booklet



Open 8 a.m. til 8 p.m.  
Sunday 9 a.m.-6 p.m.

1202 N. Ave E

Haskell, Texas

SAVE EACH WEEK WITH  
3-STAR SPECIALS — A  
TOTAL NEW WAY TO SAVE

Specials Good thru Wed. Oct. 28

**USDA Choice Heavy Beef**  
**Boneless Full Cut**  
**Round Steak**  
lb **\$1.68**

**USDA Choice Heavy Beef**  
**Boneless Top or Bottom**  
**Round Steak**  
lb **\$2.19**

**Covered Wagon**  
**Some Ends & Pieces**  
**Bulk Bacon**  
10 lb box **\$6.29**

Boneless Rump Roast **\$1.78** lb

Extra Lean Cube Steak **\$2.89** lb

Boneless Sirloin Tip Steak **\$2.69** lb

Select Sliced Beef Liver **79¢** lb

Shurfresh Meat Franks 12 oz **\$1.09**

Tenderized Boneless Round Steak **\$2.88** lb

Silver Spur Sliced Slab Bacon **\$1.29** lb

Fresh Frosted Fryer Breast 5 lb box **\$4.99**

**Wolf Chili**  
19 oz can **99¢**  
Limit 2

**Shurfine Shortening**  
3 lb can **99¢**  
Limit 1 with \$10.00 Purchase or More

**American Beauty Flour**  
5 lb bag **59¢**  
Limit 1 with \$10.00 Purchase or More

Sunshine Krispy **Crackers** 1 lb box **59¢**

**FROZEN FOOD BUYS**  
Snow Crop 12 oz Orange Juice **\$1.15**

Betty Crocker **Cake Mixes** 19 oz box **69¢** Limit 2

Shurfine Yellow Cling 16 oz can **Sliced Peaches** 2 for **\$1**

Shurfresh ½ gal. Square Carton **Ice Cream** **\$1.19**

Reynolds 25 ft roll **Foil** **53¢**

Bama 3 lb jar **Grape Jelly** **\$2.49**

Green Giant 6 ear pkg Nibblers **Corn on Cob** **89¢**

Libby's 3 oz **Potted Meat** 4 for **\$1**

Show Boat **Pork & Beans** 3 15 oz **\$1**

**DAIRY BUYS**  
Pillsbury 7 ½ oz **Biscuits** 4 for **\$1**

Del Monte 32 oz **Catsup** **\$1.29**

Pace's 16 oz **Pecante Sauce** **\$1.05**

Pillsbury Asst. 15-19 oz pkg **Cookies** **\$1.39**

Zee 4 roll Nice 'N Soft **Tissue** **\$1.09**

Imperial 5 lb bag **Sugar** **\$1.59**

Chiffon Soft Stick **Margarine** **49¢**

Spillmate Jumbo Roll **Towels** **69¢**

**FARM FRESH FRUITS & VEGETABLES**

US #1 — 8 lb bag **Red Potatoes** bag **99¢**

California Valencia Sunkist **Oranges** 3 lbs **\$1**

California Calavo **Avocados** 5 for **\$1**

Butternut & Spaghetti **Squash** 4 lbs **\$1**

Fresh 1 lb bag **Carrots** 4 for **\$1**

Sunkist **Lemons** 10 for **\$1**

Super Select **Cucumbers** 3 lbs **\$1**

**HEALTH & BEAUTY AIDS**

Suave 28 oz **SHAMPOO & CONDITIONERS** **\$2.29**

Shurfine 16 oz **Skin Care Lotion** **\$1.09**

Barbasol 11 oz **Shaving Cream** **99¢**

Brut 5 oz **After Shave Lotion** **\$2.79**