

# Tribe Falls 12-7 To Anson

The Haskell Indians fell 12-7 last Friday to the Anson Tigers to bring the Tribe's season record 1-2.

Indians Toby Villa and Roger Dever led the Tribe rushing attack with 42 and 41 yards, respectively. James Davis caught two Tribe passes for a total of 35 yards. One of the passes, a five yard catch, resulted in the only Tribe TD of the game with 12 seconds left.

Defensively, the Tribe forced three turnovers, two fumbles and a pass interception. Indians Shane Welch and Patrick McCoy recovered fumbles for the Tribe and Doug Richardson intercepted a pass.

Welch also returned a Tiger punt 83 yards for Tribe TD early in the first quarter, but a penalty nullified the score.

Anson scored first in the game with 2:12 left in the first quarter and then scored again on their next possession with 9:38 left in the half. Both PAT's failed.

The Tribe threatened late in the first quarter, moving the ball to the 37. The offense managed only one first down until early in the fourth quarter when the Tribe moved the ball 52 yards in 15 plays. The drive died on the 25 yard line on a fourth

and 15 situation. Villa carried six times during the drive for 21 yards, Albert Sherman carried five times for 15 yards and Davis carried once for 22 yards.

Late in the fourth quarter the Tribe moved the ball 40 yards in five

plays for their only score of the night. Davis caught two passes during the drive for 35 yards.

The Tribe will host Stamford this Friday night at Indian Field. Game time is 8 p.m. and all local football fans are encouraged to attend.



Staff Photo by Don Comedy

STATISTICS		
Haskell		Anson
9	First Down	13
116	Rushing Yardage	134
42	Passing Yardage	132
3 of 14	Passes Completed	6 of 14
2	Passes Intercepted by	1
5 for 33	Punts, Average	4 for 32.5
7 for 60	Penalties, Yards	7 for 70
0	Fumbles Lost	2

## Registration

Registration for two non-credit continuing education classes will continue through next week.

Registration for Bookkeeping will be held Monday night at 6 p.m. and registration for Typing will be held Tuesday night.

Additional information is available from Bill Blakely.

## BIG GAIN

Haskell Indian James Davis captures a 30 yard pass to move the Tribe to the 10 yard line. Three plays later Davis caught a five yard pass for the only Tribe TD of the contest as Haskell fell 12-7 to Anson. The Tribe will host Stamford this Friday night at 8 p.m.

## Special Sale Set Saturday To Benefit Rehab

A special sale will be held this Saturday beginning at 2 p.m. at Haskell Livestock Auction to benefit the West Texas Rehabilitation Center.

The sale will be held in conjunction with the Cattlemen's Roundup for Crippled Children and anyone wishing to donate cattle for the sale should take them to Haskell Livestock before Saturday.

Also to be sold Saturday will be a goat. The sale of a goat during the annual event is a highlight of the sale.

All interested persons are encouraged to attend.

## New Bus Now Serving Haskell

A new bus line, Trans-Texas, is now serving Haskell with two stops daily.

The bus departs Haskell at 8:55 p.m. to Rule and Rotan and connects to Odessa and departs Haskell at 11:45 p.m. To Throckmorton, Olney and Wichita Falls.

The new service is an addition to the existing Texas-Oklahoma line which will continue to operate with schedules as in the past.

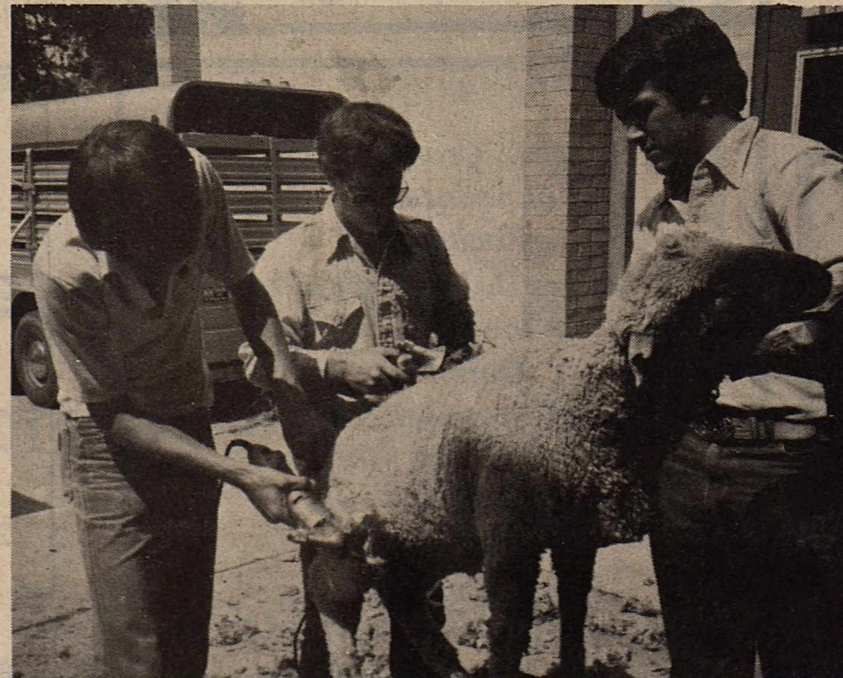

## GETTING READY

Three Haskell FFA members are shown getting ready for the 1982 Haskell County Fair. Pictured are: (l to r) Ricky Dunnam, Ricky Moeller and Dan Griffith. Judging of livestock will be held Saturday beginning at 10 a.m. with sheep and rabbits and will continue at 1 p.m. with cattle.

COTTON
GRAIN
CATTLE

# THE HASKELL

# FREE PRESS

25¢  
20 Pages  
Two Sections

"HASKELL—A GOOD PLACE TO VISIT; A BETTER PLACE TO LIVE"

VOLUME NINETY-SIX HASKELL, TEXAS 79521, SEPTEMBER 23, 1982 NUMBER THIRTY-EIGHT

# Special Activities Set For Haskell County Fair

A full weekend of special activities has been scheduled this weekend in conjunction with the Haskell County Fair.

The seventeenth annual edition of the County Fair will open Thursday and will continue through Saturday evening. The fair will include exhibits, judging, carnival and food booths. Admission to the fair is \$2.00 for adults and \$1.00 for children.

## Judging

Judging of all exhibits in the Exhibit Hall will begin at 9:30 a.m. Thursday. Sheep and rabbit judging will begin at 10 a.m. Saturday and will be followed by cattle judging at 1 p.m.

## Drawings

A special drawing will be held each night at 10 p.m. on the fair grounds and \$100.00 will be given away to each night's winner. Winners will be determined by numbers printed on ticket stubs for admission.

Special attractions have also been scheduled for each night of the fair.

## Queen Contest

Thursday night, beginning at 7:30 p.m. in the Elementary school cafeteria, will be the queen contest. Tickets will be sold at the door and following the judging, tickets will be good for admission into the fair. All queen contest tickets will be included in the \$100.00 drawing Thursday night.

## Fiddlers Contest

A fiddlers contest will highlight Friday night activities. The contest will be held from 7:30 to 10 p.m. and all persons interested in entering are asked to contact C.A. Thomas.

## Gospel Singing

A special night of Gospel and Quartet singing will be held Saturday night from 7:30 to 10 P.M. Further information is available from Dale Burris or Cooter Bowles.

## Art Sale

Also in conjunction with the fair will be a Starving Artist Show and sale around the square Saturday. The event will feature local and area

artists offering a variety of art work for sale. The maximum price for all items will be \$25.00. Each participating artist will pay a \$5.00 entry fee and all entry fees will be donated to the West Texas Rehabilitation Center.

## Fair Olympics

The Haskell Chamber of Commerce will also sponsor the second annual Haskell County Fair Olympics.

The olympics will feature representatives of area schools competing in a variety of contests on the Haskell County courthouse lawn. All participants are asked to meet at 10 a.m. and activities will begin at 10:30 a.m.

## Concession Stand

In conjunction with the art show and sale and the fair olympics, members of the Haskell Fire Department Ladies Auxiliary will hold a concession stand all day Saturday at the northeast corner of the square. In addition to the concession stand, auxiliary members will also have a display and sale to benefit the Rehab Center.

# Watson Keeps Tribe Ticking

Mary Watson has attended Haskell Indian home football games by herself for 31 years, because her husband, Tom has been running the clock for the Indians 31 years. Tom Watson, this week's "Booster of the Week" is probably the best and definitely the most experienced time keeper in this territory. Tom first ran the clock for the Indians in 1951 when it was installed. During the years, Tom has missed only 4 or 5 games. In 1961, Tom missed an out of town game, because of a dislocated elbow. When Haskell was in non-conference play in the 1950's, the Watson's missed a game that was played near the Louisiana border. He has followed the Indians

through the good and not so good years. He has given them praise when deserved and encouragement when needed.

If more Indian fans were like Tom, how could we ever have a team with a bad attitude or an empty seat in the stadium.

Tom is a 1938 graduate of Rule High School, World War II veteran and the father of two former Indians, two former Maidens, and one present Junior High Warrior.

The Booster Club would also like to give recognition to the Sonic Drive-In for their continuing support of team boosting.

In other business, final plans were made for the Fish Fry Tuesday

night. Booster Club members through out town have tickets available. Funds raised will be used to purchase basketball travel bags and golf bags.

Coach Jim Dan Raughton introduced the 7th grade football team. He explained what the coaches try to accomplish and look for with these beginning players. He also reported the coaches are well pleased with this year's 7th graders.

Coach Holt told the club what the fans can expect from Stamford, Friday night and reported the only Indian on the injured list is Keith Reed.

Conclusion of the meeting was the Anson film.

## Rule Methodist To Celebrate

The Rule United Methodist Church would like to extend an invitation to all persons of the community and especially their former members to their 80th Anniversary celebration this coming Sunday September 26. The activities will start at 9:30 a.m. with the Sunday School activities and last until 3:00 p.m. Sunday afternoon.

The activities include: an all church Sunday School class at 9:30 a.m. in the Fellowship Hall with former pastors, 10:30 a.m. until

11:00 a.m. will be an informal coffee for an opportunity to visit with former pastors, 11:00 a.m. will be a special worship service where all former pastors will be involved; a covered dish luncheon will follow the worship service, and there will be a sing-song and a time of sharing.

We are asking all persons to come dressed with the fashion dress of any kind between the years of 1902-1950 and there will prize given to the best dressed.

## Open House, Ladies Night Set At Lodge

All members of Haskell Masonic Lodge #682 AF & AM and their wives are invited to attend a special meeting Thursday, September 30 at 8 p.m. in the Lodge building.

Special guest at the meeting will be Right Worshipful J. D. Wilson of Seymour, 91st District Deputy Grand Master. He will present 25 and 50 year pins to local lodge members.

Receiving 50 year pins will be Ben C. Chapman and Manse W. Robertson. Receiving 25 year pins will be Dr. J.F. Cadenhead, Roy T. (Buck) Everett, Oris Gibson, Dr. W.J. Kemp, David Smart and Dennis Young, all of Haskell and Tracy Grimes of Victoria, H. L. Guess of Weinert, Doyle Johnson of San Antonio, Jess Stiles of Lubbock and L.B. Wittington of Arlington.

As promised for the past two weeks...#1. How to remove shot from shag carpet and #2. How to get a new gun in the house without catching old billy from the wife.

Actually, with a small amount of planning and forethought, both problems can be solved together.

As anyone who has ever attempted removing shot from shag carpet knows, it is an impossible task. So forget about removing the shot and address the problem from another angle.

Simply purchase about 15 square yards of new shag carpet and roll it around the new shotgun of your choice.

Wives have a thing about new carpet and will be so thrilled when it arrives that the new gun will be kicked to one side and never noticed.

Another sure fire method of keeping a constant stream of new guns coming without protest is to inform the wife of your intentions to do minor gun repairs for friends.

Now, any true hunting friend should be more than willing to assist in the project which consists simply of borrowing several guns from several friends for a few days each.

After several days of carrying two or three guns into the house each afternoon and one or two out each morning, it should be simple to arrive with a new gun, place it in the gun cabinet and look forward to quail season.

You must realize though, that some wives are more observant than others and can tell at fifty yards that the Model 37 is new and has never been fired. To alleviate this problem, simply remove all the grease and coat the entire gun with a light coat of oil. Next apply a liberal amount of dust followed by the application of at least two full rolls of friction tape. In just minutes a \$300.00 brand new shotgun has taken-on the appearance of a classic troutline weight.

Another sure fire method is to

start collecting used gun cases. They are available at most garage sales and can be purchased at nominal prices. A collection of about 30 should be sufficient.

If the cases are stacked neatly in the bedroom for several months and later moved to the utility room, the wife will be so pleased that she no longer trips over them on the way to the bathroom that she will never look at them again and will certainly not notice that two or three contain guns.

Another available option has the potential of solving the new gun dilemma but at the same time may pose new difficulties.

The option is getting the wife interested in hunting in which instance she can be given your old guns to learn with and you can purchase new ones for yourself.

The disastrous effects of this plan come to life when she starts out shooting you and at the same time decides that she needs a new over and under quail gun worse than you.

The humiliation of having one deer head mounted and hanging over the fireplace and being forced to repeatedly admit that the wife killed it is almost too much to cope with.

The only consolation is that when she graphically (and also truthfully) describes the hunt which resulted in the mount, the other hunters only believe a small portion of the story knowing that if she has hunted enough to collect such an animal, then surely she has also learned how to exaggerate hunting stories.

**PROOFREADERS NOTE:** This proofreader knows that the editor of "Pipe Smoke" really knows how to rid his shag carpet of shot. He promises his wife a new house, he then talks his hired help into purchasing his house. Therefore, the problem is alleviated (for him). Moral to this story is—never buy a house belonging to a reloader without first inspecting the floors for shot.

pipe  
smoke  
by don comedy



# Cobb, McVay United In Double Ring Ceremony

Tertia Elaine McVay and Gary Carl Cobb were united in marriage in the Chapel of the First Baptist Church in Midland, on Saturday, Sept. 11th, at 7:30 p.m. Officiating for the double ring, candlelight ceremony was Reverend Roy A. Carley.

The bride is the daughter of Mr. and Mrs. William McVay of Van Horn, and the groom is the son of Mr. and Mrs. Virgil Cobb of Haskell.

Vows, composed by the bride and groom, were exchanged before an altar decorated with two spiral candelabrum centered with

an archway candelabrum entwined with lily of the valley and garlands of greenery. Arrangements of "Forever Yours" silk roses and "Enchantment Lilies" were on the organ and piano.

Wedding selections were played on the piano by Mrs. Ralph Zamarripa of Fort Stockton. She also accompanied sisters of the bride, Darice McVay of Austin and Mrs. James Cost of Midland as they sang Greig's "Ich Lieblich" and read, "A Poem" by Grace Nell Crowell. Darice wore a gown of plum taffeta and Celises' gown was

orchid. Both wore wristlets of cerise roses.

The bride, entering with her father who gave her in marriage, wore a traditional gown of candlelight silk organza with an empire bodice overlaid with lace and scattered with seed pearls. It featured a Queen Ann neckline, long fitted sleeves and an A line skirt which had scallops of lace and crystal pleats that draped to the hemline of lace. The chapel length train ended with lace and crystal pleats. Her fingertip candlelight veil fell from a chantilly lace covered hat which was adorned with tiny roses encrusted with seed pearls and satin ribbons.

The bridal bouquet was a cascade of "Forever Yours" silk roses accented with eucalyptus and gypsophylla.

For something borrowed and blue, the bride carried a silk handkerchief which was carried by her mother and sister in their weddings. Something old was her pearl necklace and hat pin which belonged to her maternal grandmother, Mrs. T.M. Naron. Something new was her cerise garter, made and given to her by her sister, Darice. She wore a lucky sixpence in her shoe.

Matron of honor was Mrs. Cary Austin of Lubbock. Bridesmaid was Miss Leigh Ann Lane of Midland. They

wore identical floor length gowns of cerise satin and carried a nosegay of silk lilies and roses. Each wore candlelight primrose circlets in their hair.

Melissa Chapman, of Haskell, cousin of the groom was flower girl. She wore a floorlength cerise satin dress trimmed with candlelight lace. She wore a primrose circlet in her hair and carried a lace basket from which she dropped rose petals.

Wesley Higgins, of Midland was ring bearer. He wore a navy blue suit with candlelight shirt and cerise bow tie.

Dr. R.L. Cobb of Midland served his brother as best man. Mike Coomer of Lubbock was groomsman. The groom and his attendants wore navy blue tuxedos with tucked candlelight shirts. Their boutonnieres were cerise rose buds.

Ushers were Keith Chapman of Georgetown, Terry Chapman of Norman, Ok., cousins of the groom and Riley Middleton of Vernon, Eddie Stewart of Lubbock and Joel Hamm of Big Lake.

Mother of the bride wore a floor length mauve chiffon dress. Mother of the groom wore pink mauve chiffon. Both wore corsages of purple vanda orchids and purple alstermerias.

A reception was held

following the ceremony in the church parlor. The bride's table, covered with a mauve cloth overlaid with candlelight lace, was centered with the bride's bouquet. An arrangement of silk roses was reflected in the mirror of the buffet behind the bride's table. The wedding cake was a three tiered strawberry, iced in candlelight and decorated with cascades of cerise roses. Punch was served from a silver bowl. Other appointments were silver and crystal.

The groom's table was covered with candlelight linen edged with lace. The coffee service and other appointments were silver. Finger foods were served.

Mrs. H.T. Gleason of Abilene registered guests. Other members of the house-party were: Penny Moser of Cleburne, Mrs. Joe Crueger of Lubbock, Mrs. Roy Hendley of Lubbock, Mrs. James Cost and Miss Darice McVay.

For a wedding trip to Hot Springs, Ark., the bride chose a cerise chiffon dress with matching rose corsage.

A graduate of Van Horn High School, the bride attended Tarleton State University and Texas A&M University and will graduate in December from Texas Tech University with a B.S. degree in psychology.

The bridegroom is a gradu-

ate of Haskell High School, received a bachelor's degree from Texas Tech University and a master's degree in agriculture from Texas A&M University. He is employed by Plains Coop Oil Mill in Lubbock.

Following their wedding trip, the couple will be at home at 3218 93rd St. in Lubbock.

## PARTIES

The rehearsal dinner was hosted by the bridegroom's parents at the Holiday Inn in Midland on Sept. 10th.

Sept. 11th, the day of the wedding, Dr. R.L. Cobb hosted a drawpot team roping and noon barbecue at his newly constructed veterinary clinic and arena. The winners of the roping, John Anderson of Gail and Kessie Kothmann of Big Springs received silver buckles with Tertia and Gary, Sept. 11, 1982 engraved on them. Approximately 125 friends and family members enjoyed the noon meal.

Attending the wedding and barbecue from Haskell were: Myrtle Cobb, grandmother of the groom, Mr. and Mrs. Jack Chapman, Mr. and Mrs. Ronnie Chapman, and Melissa, Mr. and Mrs. Gentry Middleton, Brooks Middleton, Mrs. Mike Guess and Chan, Mr. and Mrs. Dean Byford, Mr. and Mrs. Wayne Wainscott, Mr. and Mrs. Danny Wainscott, Mr. and Mrs. Jim Pope, Mandi and Jodi, Mr. and Mrs. Bud Herren and the parents of the groom, Mr. and Mrs. Virgil Cobb.

August 28, a miscellaneous shower was held in Van Horn,

home of the bride-elect. The morning party was in the home of Mrs. Bunkie Rutledge.

August 21, a Gift Brunch honored the couple in the home of Mrs. Mike Guess in Haskell. Hostess for the event were: Mrs. Bob Aycock, Mrs. Joe Fincher, Mrs. Jim Pope, Mrs. Danny Wainscott, Mrs. Dean Byford, Mrs. George

Fouts, Mrs. Buck Everett, Mr. Bud Herren, Mrs. C.O. Holt, Mrs. Gentry Middleton, Mrs. Doris Reeves, Mrs. Wayne Wainscott and Mrs. Guess.

August 13, Tertia McVay was honored with a miscellaneous shower in the home of Mrs. Bruce Crosslin in Lubbock. Guests were employees and wives of employees of Plains Coop Oil Mill.

Welcome to the Haskell County Fair

Come by and visit while in town



409 South First  
Phone 864-2901



Are Here!

Haskell Co. Fair  
Sept. 23-24-25

The C & B Store

East Side Square Telephone 864-2250

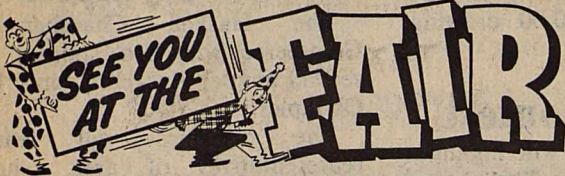

Get On The Band Wagon

and come to the

Haskell County Fair

Sept. 23-24-25

Lyles Jewelry

14 N. Avenue D — Haskell, Texas

## Introductory Party Honors Wallaces

An introductory party was held Saturday evening in the Jimmy Browning home to introduce Tammy Polk, bride-elect of Mark Wallace and Jerry Coker groom-elect of Vickie Wallace.

Miss Polk is the daughter of Mr. and Mrs. Billy Polk of Sweetwater. Tammy and Mark's wedding is planned for November 6th at the First Baptist Church in Sweetwater.

Mr. Coker is the son of Mr. and Mrs. Jack Coker of Rule. October 23rd is the wedding date for Jerry and Vickie at the First Baptist Church in Haskell.

Mr. and Mrs. J.W. Wallace of Haskell are the parents of Vickie and Mark.

The table was set with an ecru crocheted cloth. A pink floral centerpiece complemented the pink depression glass serving pieces.

Guests registered in two wedding books on the quilt covered table on the sun porch. Other out of town guests, besides parents were Mr. and Mrs. Bill Early of Snyder, aunt and uncle of Tammy and Mr. and Mrs. David Sharrock of Snyder, Tammy's sister.

Hosting the evening event were Mr. and Mrs. Jimmy Browning, Mr. and Mrs. Jimmy Hannsz, Mr. and Mrs. L.L. Hise, Mr. and Mrs. Vonnie Hise, Mr. and Mrs. Leon Jones, Mr. and Mrs. Ken Lane, and Mr. and Mrs. W.H. McBroom.

## Anesthesia Fund

Mrs. Joe Zelisko in memory of Martha Peiser.

Fred Mandrofsky in memory of Martha Peiser.

Mont and Marion Frierson in memory of Carrie Josselet.

Buster and Inez Gholson in memory of Etta Medford and Oma Brazell.



MRS. GARY CARL COBB  
...formerly Tertia Elaine McVay

## Fair Time!

Givenchy-Round-the-Clock

fall hosiery sale  
continues thru Sept. 25th

Fall Arrivals

shop for the newest looks in dress  
and casual shoe styles.

Slipper Shoppe

East Side of Square  
864-3051

Charles L. Cromwell, O.D.  
announces the  
association of  
James D. Rosson, O.D.  
in the practice of  
Optometry  
at Dr. Cromwell's offices  
on 201 East Moran  
Stamford, Texas  
915-773-3542

Clinic Hours Will Be:  
Mon - Tues - Wed 9 A.M. - 5 P.M.  
Thursday 9 A.M. - 6 P.M.  
Friday 9 A.M. - 5 P.M.  
Saturday Appointments  
Available Upon Request

Hey Ma,  
Leave the Laundry  
To Us...And



Let's Go To The Fair

Gray's Laundry

George & Faye Gray

The Haskell Free Press	
Established January 1, 1886 PUBLISHED EVERY THURSDAY	
MEMBER 1982	
TEXAS PRESS ASSOCIATION	
BILL COMEDY—Publisher DON COMEDY—Editor	
Entered as second-class matter at the post office at Box 577, Haskell, Texas 79521, under the Act of March 3, 1879. (USPS 237-040)	
SUBSCRIPTION RATES in Haskell and Adjacent Counties	
	Total
One Year	\$7.25
Six Months	\$5.00
Two Years	\$14.00
Elsewhere in Texas	
One Year	\$8.50
Six Months	\$6.00
Two Years	\$16.00
Outside of Texas	
One Year	\$10.00
Six Months	\$7.00
Two Years	\$19.00
NOTICE TO PUBLIC—Any erroneous reflection upon the character, reputation or standing of any firm, individual or corporation will be gladly corrected upon being called to the attention of the publishers.	

## Fair Special

Kids Duds

1 Rack  
Girls—Preteen & Jr. Sizes  
Blouses \$10<sup>00</sup> each

1 Rack  
Girls—Preteen & Jr. Size  
Jeans \$15<sup>00</sup> each

## Gas & Electric Stove-top Covers

Make your stove a bright service center, or work surface, with these colorful burner covers. Keep burners clean, free from spills and grease. Turn burner covers over; use as spoon rest, utensil holder or trivet. Made of strong steel, fine porcelain enamel. Dishwasher safe, heat resistant to over 1000° F. Designs are baked in for lasting beauty. 2 sizes: 8" for small burner, 10" for large burner

Many patterns to choose from.

Allison Farm Supply

Rule, Texas

L.F.

Welcomes  
You to the Fair

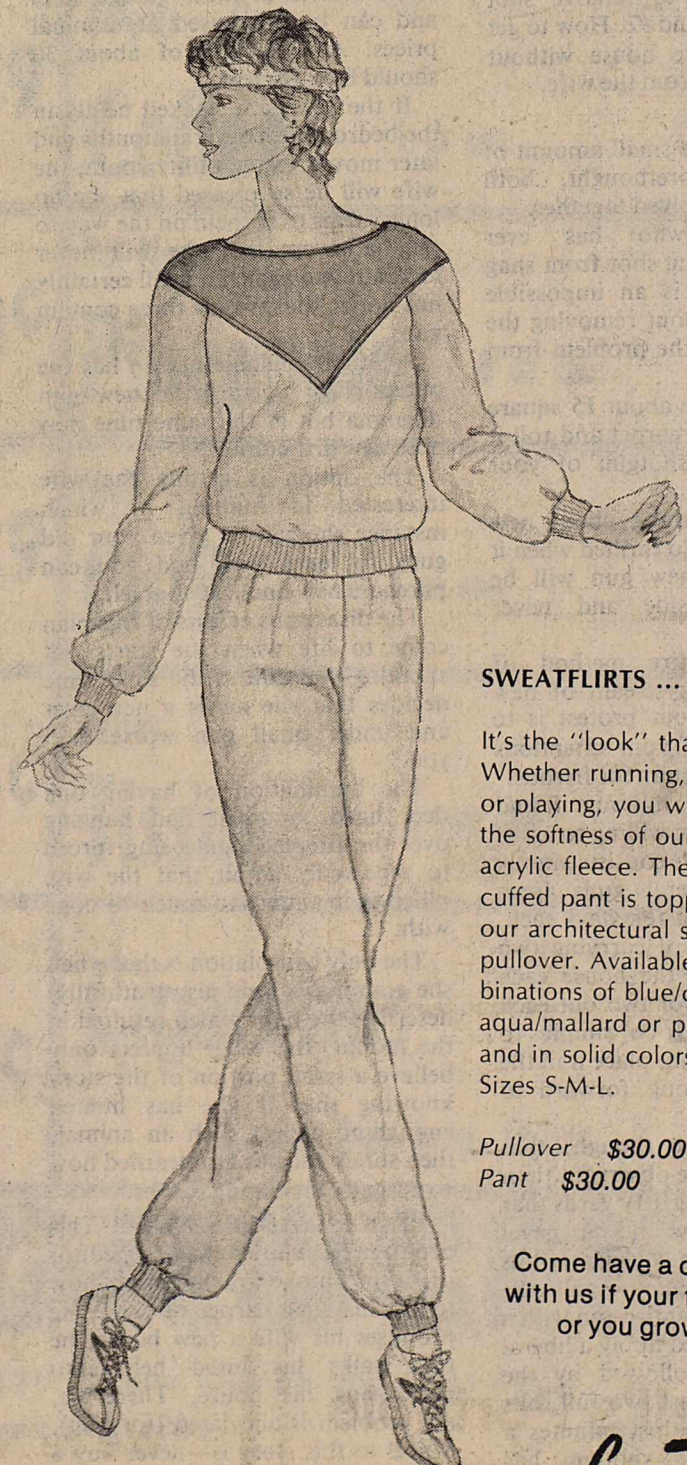

SWEATFLIRTS ...

It's the "look" that counts! Whether running, lounging or playing, you will love the softness of our 100% acrylic fleece. The ribbed cuffed pant is topped with our architectural styled pullover. Available in combinations of blue/cobalt, aqua/mallard or pink/plum and in solid colors. Sizes S-M-L.

Pullover \$30.00  
Pant \$30.00

Come have a coffee break with us if your feet get tired or you grow weary.

Lane-Jelker

# Clark, Schneider Wed In California

St. Anthony's Church in Oxnard provided the setting for the marriage of Miss Tracy Ann Schneider of Oxnard and Brian Patrick Clark, also of Oxnard.

Parents of the bride are Mrs. Jan Schneider of Oxnard, and C.B. Schneider of Arroyo Grande. The bridegroom is the son of Mr. and Mrs. Charles S. Clark of Oxnard.

Officiating at the Aug. 7 noon was the Revs. George Horan of Los Angeles and C.T. Jackson of Haskell. The Rev. Jackson is the bride's grandfather. Assisting were the Revs. Jim Mitchell of Columbia, South America; Ken Canedo, Los Angeles and Rom Schweitzer, also of Los Angeles; James Henry of Oxnard, and Jon Majaruon of

St. John's Seminary in Camarillo. Mike Paja of Oxnard was altar boy. The ceremony was given in sign language by Kim Hedge of Huntington Beach and Tom Harvey of Camarillo, as well as Rev. Horan.

Given in marriage by her father, the bride wore a floorlength gown of white organza banded with white lace, over peau de soie. It was designed with a sweetheart neckline, small puffed sleeves and a bodice decorated with seed pearls. Her cathedral veil, trimmed with matching lace, was held by a Juliet cap accented with seed pearls. The bouquet held white roses, white daisies, yellow carnations and baby's breath.

Miss Paula Schneider of Marysville was her sister's

maid of honor, attired in pale yellow batiste. Also wearing gowns identical to the maid of honor were bridesmaids, Mrs. Keith Boyd of Oakland, and the Misses Ginny Paja and Grace Iruguin of Oxnard, and Darla Schneider of Long Beach, cousin of the bride.

Robert Clark of Oxnard was best man for his brother.

Ushers were James Gabrie of Oxnard, and brothers of the couple, Mark Schneider of Reseda; Ed Clark of Oxnard, and David Clark of Malibu.

Rachel Salesbury of Westlake was flower girl. Bobby Redwine of San Francisco, the bride's cousin, carried the rings.

Mrs. Earl Jardine of Oxnard

was soloist. Miss Fides Orpilla, also of Oxnard, was pianist. Violinist was Douglas Widney of Ventura, with guitarist, Roy Sadowski of Oxnard.

The reception took place at the Point Mugu Petty Officers' Club. Assisting were Mr. and Mrs. Herman Paja and Mrs. Fred Beruman, all of Oxnard. Music was by the Sage band.

Following a Northern California honeymoon, the newlyweds are at home in Northridge.

Both the bride and groom are 1978 graduates of Channel Islands High School. She was graduated summa cum laude in May from California State University at Northridge where she is to begin work in the fall on her master's degree. Her husband is attending CSUN, majoring in health science. She is a teacher for the deaf CCD program at St. Anthony's Church.



MR. AND MRS. LLOYD CONNER

## Celebration To Honor Couple's Anniversary

MAMIE AND LLOYD CONNER were married September 30, 1932, in Haskell's First Baptist Church parsonage by Bro. Whatley. She was born in Haskell County, June 11, 1911, and he is a native of Comanche County, born March 13, 1910. After engaging in farming for a number of years, they moved into town. Mr. Conner has done carpentry and brick work for people of Haskell and neighboring towns since 1942, and is now semi-retired. Their children include: Jack Slater of Ft. Worth, H.L. Conner of Ft. Stockton, Nellwyn Graham of Houston, Gladys Cozby of Abilene, David Conner of Odessa, and Janet Stephens of Rule and 14 grandchildren and 9 great-grandchildren. A Come-and-Go celebration to honor Mr. and Mrs. Conner's Golden Wedding Anniversary will be hosted by their children on Saturday, September 25th from 2:00 to 5:00 p.m. in their home at 106 E. 5th St., Haskell. All their many friends and acquaintances are cordially invited to come by for refreshment and visitation.

## VFD Auxiliary Wins Third Place At Fair

On Sept. 7, the Haskell VFD Auxiliary met for a regular meeting at 7 p.m. at the Fire Station. Mr. James Bevel, Vocational Ag teacher at Haskell High School, and the FFA officers presented a program on parliamentary procedure. In charge of the program and hostesses for the meeting were Linda Briscoe and Vicki Henshaw.

The ladies racing team raced at the West Texas Fair this past Saturday and placed third in the pumper race. In October, the team will journey to Stamford for the District Convention.

On Sept. 25, the Auxiliary will have a food booth on the square during the Starving Artist Sale. Be sure to drop by and sample all the goodies. Also be sure to see the exhibit and sale to benefit the Rehab Center.

## Hospital Notes

**ADMISSIONS**  
MEDICAL: Mary Alcala, Munday; Willie Sorenson, Haskell; Texie Perdue, Haskell; Devonna McFadden, Haskell; Bessie Evans, Haskell; Margie Clonts, Knox City; Ruth Brewer, Haskell; Chrystal Hacker, Knox City; Edith Lankford, Haskell; Mildred Tonn, Haskell; Hazel Almond, Rule.

**SURGICAL:** Cheryl Hicks, Haskell; Nila McDonald, Hamlin; Marsha Reid, Rochester.

**ACCIDENT:** Michael Dulaney, Haskell.

**DISMISSALS**  
Ivan Rowan, Carl Jones, Nila McDonald, Faye Dunnam, Lottie Hodges, Martha Kluting, Oma Herricks, Sarah Hunt, Janie Casarez, Sheila Moeller, Gregory Bowles, Marilyn Cloud.

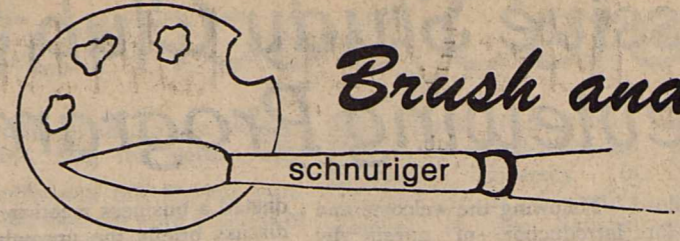

## Brush and Palette

Physicians often advise patients to take up painting or crafts for therapy. This, in the hope the patient will become so engrossed with the process of creating that his thoughts and emotions will be turned from introspective to outgoing. There seems to be the inherent desire in most of us to be creative. It may range from satisfaction in plowing a straight furrow to the most intricate handwork or the designing of great bridges and architectural wonders. The finished work tells how well we see and think, what imagination we have and how much we put ourselves into our work. There is more to art than just putting paint on the canvas. The real sense of the word is when you begin to become an artist - when you are literally recording your feelings about the subject through the medium of drawing and painting. No wonder one can lose himself in ART!

Q. I heard a professional artist say when asked about his palette, "I use red, yellow and blue". Explain this please.

A. A truer statement was never made, but it is oversimplified. All colors stem from the primaries, red, yellow and blue. When mixed together, give us the secondaries, tertiaries and complementary colors. Keep in mind, however, how many different blues, reds and yellows there are, and you begin to see that the possible combinations of these three hues are virtually endless. In this fact lies the complete fascination of color theory.

Q. Why do I get mud when I mix colors?

A. It is not necessary and usually not desirable to mix the colors down to a smooth flat tone. Mud is made by mixing more than three colors, by stirring too much, like

stirring a cake mixture and by mixing over and over with a brush on a canvas. Harold Gore, our recent visiting artist from San Antonio, always says, "Make a statement and leave it." When you see you have the correct value, leave it streaky-let the colors work. Don't beat it to death! Try pulling the brush through the color already on the canvas once. Not too bad, is it? The second time worse; the third time, nothingness.

Q. You often refer to Flake White, some other writers object to it. Explain why, please.

A. Any acceptancy or rejection in matters pertaining to art have absolutely nothing to do with personal idiosyncrasies or affinities. Superiority or inferiority of materials can be

measured accurately and objectively. Suffice it to say that white lead (Flake White) was the only white oil of the old masters and it proved to be the toughest of all colors - old and new. Zinc White and Titanium came later as have some others. I suggest you use the one that works best for you.

HINT: "My next picture is going to be my best!" "Always the next one."

Marshall Joyce  
Write your questions and hints to me, Faye Schnuriger, P.O. Box 134, Haskell, Tx. 79521. I will not use your name but do want you to sign your letters.

Want Ads...  
the most powerful  
column in the world.

**TAX PLANNING**  
Written by  
Gerald Rodgers, CPA

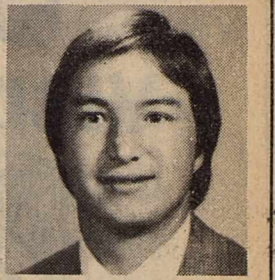

## TAX BRACKET MISCONCEPTIONS

An individual in the 50% tax bracket does not pay 50% to the government out of each dollar he earns. Nor is it possible for \$1,000 of additional income to cause your taxes to go up by \$2,000.

Taxpayers pay at various percentages up to their "top bracket." The minimum tax bracket is 12% starting at \$3,400 of taxable income and the maximum bracket is 50% on taxable income over \$85,600. The taxable income is arrived at by deducting from adjusted gross income your itemized deductions and family exemptions.

A typical tax return with adjusted gross income of \$31,000 might pay income taxes of \$5,300. This taxpayer is "in the 29% bracket; however, his total income tax bill is 17% of his adjusted gross income. Remember the adjusted gross income is first reduced for various deductions and exemptions. Then income tax is paid at 12% on the first \$2,100, 14% on the next \$2,100, 16% on the next \$4,300 and so on through the various brackets up to 50%.

An individual's top tax bracket represents the percentage at which the last dollar was taxed. Additional income could cause you to slide into the next higher bracket, however, this will not cause the income in any of the prior brackets to change in any manner whatsoever. The 29% bracket runs from \$24,600 of taxable income to \$29,900. If a 29% bracket taxpayer is at the very top of this bracket and earns an additional \$1,000, it will be taxed at the next higher bracket which is 33%. The prior \$29,900 would still be taxed in its respective brackets.

I have often heard the statement, "I'm doing it because it's tax deductible." The 29% bracket taxpayer is only saving 29% out of each dollar spent, therefore, the decision should be made on the economics of the transaction, or the personal pleasure derived on the 71% or actual cost to the taxpayer.

Sponsored by

**JAMES E. RODGERS & COMPANY**  
Certified Public Accountants  
20 Southwest Third Street  
Hamlin, Texas

## I'm Going to the

# FAIR

Sept. 23-24-25



Queen  
Roofing  
Co.

## UNIVERSAL LIFE

### May Fit Your Financial Needs

The protection of life insurance plus interest rates on cash values which respond to current economic trends and a variety of options to fit your financial needs. THE TRAVELERS UNIVERSAL LIFE Available from

Hess Hartsfield  
Phone 864-2665

Representing



THE TRAVELERS

The Travelers Life Insurance Company and The Travelers Insurance Company of Illinois. Affiliates of The Travelers Corporation, One Tower Square, Hartford, Connecticut 06115

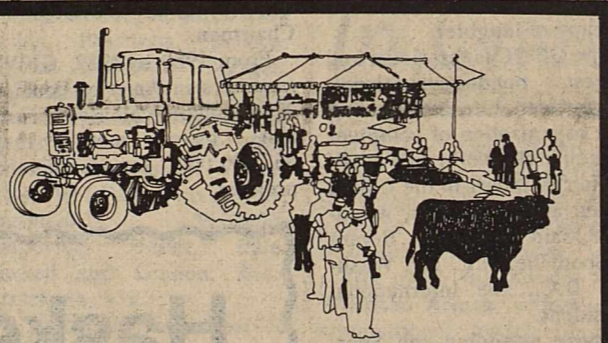

Join Friends & Neighbors  
at the  
Haskell County Fair  
Sept. 23-24-25

Dean Butane

# FAIR DAYS

are here again!

Join all your friends & neighbors

at the

Haskell County Fair  
September 23-24-25

Rule Co-op Gin  
And Elevator Co.

997-2421

"We're Not Satisfied Unless You Are"

Open Dusk-Start Dark  
**DRIVE-IN**  
Stamford 773-3272

Fri. 24-Sat. 25-Sun. 26  
Back To Scare You  
"The Thing"

Tues. 28-Wed. 29-Thurs. 30  
XX-Adults Only  
"Pink Champagne"

## Opening Oct. 1st



Haskell

1303 N. Ave. I

864-8933

Come by or call and let us give you information about our facilities and membership.

The facilities offer the latest in exercise equipment, whirlpool & sauna. Musical workouts available for women.

Women's Day M-W-F  
Men's Day T-T-S

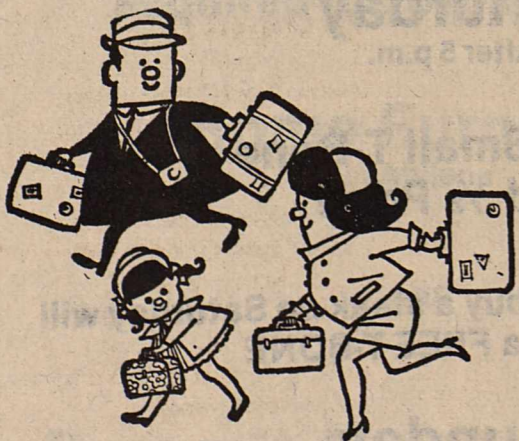

Come Any Way You Can...

BUT COME TO THE  
HASKELL COUNTY FAIR!

Mitchell's Porthole

— Fish & Chicken —

# Progressive Study Club Sees Skit Previewing Programs

"A Fantasy of Smiles Revue," a skit previewing for members and guests the programs for the 1982-83 club year, highlighted the first meeting of the Progressive Study Club, Sept. 16.

## Engagement Announced

Mr. and Mrs. Billy Hise announce the approaching marriage of their daughter, Lesa to Royce Meier, son of Mr. and Mrs. Clarence Meier of Haskell.

The couple plans a wedding ceremony on the ninth day of October at two o'clock in the afternoon at East Side Baptist reception hall.

Following the welcome and introduction of guests by President Jerrene Couch, the skit featured the P.S.C. Players consisting of Marilyn Bahney, Peggy Payne, Pat Quattlebaum, Kathleen Tanner, Evelyn Cobb, Melodee Christian, Mary Martin, and Jennifer Burgess. Melodee Christian portrayed Alice in Wonderland, who dreams of all the programs for the year. The Cheshire-Cat, played by Marilyn Bahney, made comments and asked questions as other members of the group gave brief descriptions of the programs. Mary Martin and Jennifer Burgess performed songs geared to each program.

Following the skit, President Jerrene Couch con-

ducted a business meeting to discuss briefly the upcoming Chicken Tetrazzini Supper that will be sponsored by the club Oct. 15, prior to the Haskell-Munday football game. Members voted to keep the price at \$3.00 for adults and \$1.50 for elementary school age children and younger. Details and final plans will be discussed at the next meeting.

Pat Byford updated members on the restoration of the Labriere Home, which is now nearing completion. The John Labriere Home Open House will be hosted by the

Progressive Study Club members Oct. 24.

Also mentioned during the business meeting was the tea for the Haskell County Fair Queen Contestants held Sept. 18, and the Haskell County Fair Queen Contest to be held Sept. 23, which is being coordinated by the Progressive Study Club.

The Social Committee, made up of Franciene Johnson, Thula Perry, Sue Yeary, Anita Thigpen and Sharon Alves, were hostesses for the evening and served refreshments after the meeting adjourned.

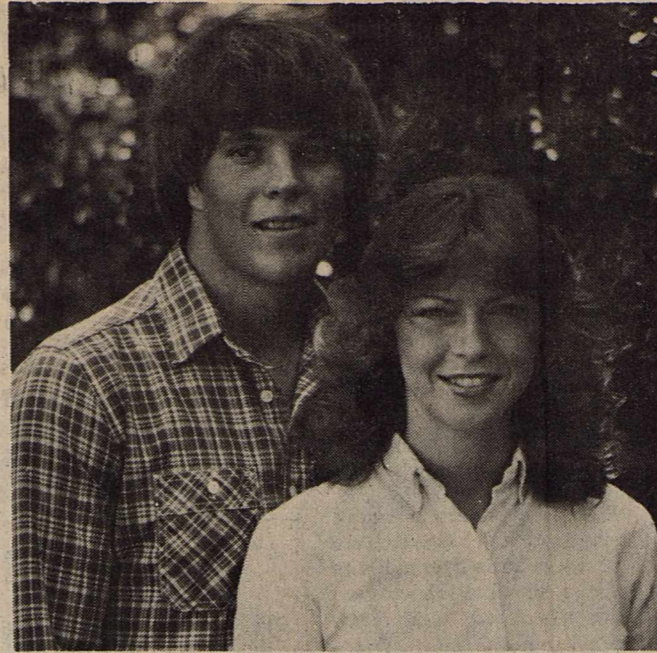

MR. AND MRS. FELTON EVERETT announce the engagement and approaching marriage of their daughter, Sherrie Ann, to James Kyle Markey, son of Mr. and Mrs. Frank Markey. The couple plans a November 20th wedding in the First Baptist Church, Haskell. Both are graduates of Haskell High School and Texas Tech University. Sherrie received a Bachelor of Science Degree in Elementary Education and Kyle received a Bachelor of Business Administration in Management. He is currently employed by The Western Company of North America in Woodward, Oklahoma.

## HYH Hear Program On Lawn Care

The first meeting for the Haskell Young Homemakers was held Sept. 14 in the home of Mr. and Mrs. Tony Burson.

Mike Stevens from the Texas A&M Experimental Research Center in Munday, was the guest speaker. He presented tips on vegetable

gardening, lawn care and the use of fertilizers. Mr. Stevens' program was very interesting and helpful.

The monthly business meeting was held. Plans were discussed for the stew supper in October and the Arts and Crafts sale in December. The gymnastics program was discussed, and the club voted to compose a cookbook which will be sold at the Arts and Crafts sale.

Hostesses for the meeting were: Judi Burson, Charlotte Peiser, JoAnn Hannsz, Leesa Toliver, Rosemary Brown and Susan Pope.

The October meeting will be held in the home of Mr. and Mrs. Waymond McBroom on Tues. The 12th.

## HASKELL Lunch Menu

Sept. 27-Oct. 1 MONDAY

Beef Stew  
Cheese Stick  
Cornbread and Butter  
Peach Cobbler  
Milk

TUESDAY

Sloppy Joe  
Salad  
Pears-Grated Cheese  
Milk

WEDNESDAY

Fish Sandwich  
Tater Tots  
Lettuce, Tomatoes, Onions and pickles  
Applesauce Cake  
Milk

THURSDAY

Chicken Spaghetti  
English Peas  
Pineapple Cobbler  
Rolls and Butter  
Milk

FRIDAY

Teacher In-Service  
BREAKFAST MONDAY

Grape Juice  
Cereal  
Milk

TUESDAY

Apple Juice  
Toast  
Milk

WEDNESDAY

Orange Juice  
Pancakes-Syrup  
Milk

THURSDAY

Juice  
Cinnamon Toast  
Milk

FRIDAY

Teacher In-Service

## Bertis White To Speak At Christian Church

In the absence of a regular minister it was announced this week that Bertis White of Abilene will be preaching again at the Christian Church next Sunday. There will be no evening service.

The public is cordially invited to hear Mr. White. Bible School is at 9:45 a.m., morning worship and communion at 10:45 a.m.

## Mrs. W.A. King Attends GFWC Leadership Seminar

A British author, economist, and futurist told a General Federation of Women's Clubs Leadership Seminar that America is on the verge of a new vision of itself which includes people doing things for each other, not for money but because they care.

Robert Theobald was the keynote speaker Sept. 11 when more than 250 GFWC leaders met in Raleigh, N.C. to attend the Seminar cosponsored by the GFWC and Chevron U.S.A. Inc. On Sept. 13, nationally known humorist Jeanne Robertson of Burlington, N.C., stressed the therapy of laughter.

The GFWC is the oldest and largest nondenominational, nonpartisan, international service organization of volunteer women in the world with a half million members in the United States and 10 million worldwide, said Juanita M. Bryant of Boonville, N.C. and Washington, D.C., the International President.

Those attending the Sept. 11-14 meeting included the

GFWC Board of Directors and GFWC Leadership/Personal Development Chairmen from the 50 states.

Mrs. W.A. King of Munday, member of the Weinert Matrons Club, attended this seminar. Mrs. King is the Federation of Women's Clubs Leadership/Personal Development Chairman of Texas.

Workshops dealt with such topics as Finances for Women, Networking Skills, and Grantsmanship, said Jean Cutler of South Pasadena, Cal., GFWC National Leadership/Personal Development Chairman.

From 1980 to 1982, GFWC members in America donated 22 1/2 million volunteer hours and gave more than \$67,000,000 to community projects.

See the **FARM EQUIPMENT Exhibits** AT THE **HASKELL COUNTY FAIR** Sept. 23-24-25 **Bynum's Furniture Gallery**

WELCOME TO THE Haskell Co. Fair **Rodriguez Inn** 109 N.E. 1st 864-8919 Tues.-Sat. 11:30 a.m.-9:00 p.m. Open After the Game Friday Night

WELCOME FAIR VISITORS **FUN EVERYWHERE AT THE FAIR** Bassing Jewelry

DON'T MISS THE Haskell Co. Fair Sept. 23-24-25 Gilliam Oil Co. Larry Gilliam

Fair Special 10% to 20% off on all Tony Lama Boots Lane Apparel for Men Next to M-System Haskell, Texas

Catfish Fry All You Can Eat \$3.00 Starting at 5 P.M. Sat. Sept. 25 Musical Starting at 7:30 Following Fish Fry See You There! American Legion Rochester, Texas

Visit The FAIR! Sept. 23-24-25 Allison Farm Supply Clifton Rinehart, Manager

Welcome to the Fair! Haskell Steak House 1006 Ave. E Hours: Mon.-Fri. 6 a.m.-8:30 p.m. Sat. 6 a.m.-10 p.m. Sun. 8 a.m.-1:30 p.m. Specials Plate Lunches \$3.10 with Salad Bar \$3.75 Thursday Night Chicken Fried Steak with Salad Bar \$4.25 Saturday After 5 p.m. Buy 1 Small T-Bone 2nd 1/2 Price The 25th person to buy a steak on Saturday will receive a FREE T-BONE Sunday Buffet Lunch with Salad Bar \$3.75 Salad Bar Only Small \$1.75 Large \$2.25 If 864-3817 is busy call 864-8975 for call in orders.

# Seelig, Abell Repeat Vows In Afternoon Ceremony

Miss Deborah Ann Abell became the bride of Mark Charles Seelig at three o'clock in the afternoon Saturday Sept. 18 at Our Lady of Sorrows Catholic Church of Jacksonville.

The bride is the daughter of Mr. and Mrs. James E. Abell of Jacksonville and the groom is the son of Mr. and Mrs. Charlie A. Seelig of Haskell.

The Rev. Michael J. Hartwig of Tyler officiated for the double ring ceremony at the altar which was flanked by candelabras with burning tapers. Boston fern, lavender gladiolas, pink roses, white and pink carnations and daisies accented the altar. Lavender and candlelight satin bows marked the family pews. Votive lights entwined with fern and lavender daisies enhanced the windows.

Guests registered at a table in the foyer which was covered with white satin overlaid with antique lace. The lace covered bride's book was accented by brass candlesticks with lavender candles.

Soloist was Miss Kathy Fries, who sang the "Wedding Song", "Wedding Prayer", and "The Lord's Prayer". Mr. Larry Cigainero was the organist. Mrs. James H. Rounsaville was director of the wedding.

Given in marriage by her father, the bride chose a formal gown of ivory organza and re-embroidered lace. It featured a sweetheart neckline and a lace bodice enhanced with seed pearls. Also long sheer Bishop sleeves with lace cuffs accented the dress. The full skirt was decorated with lace medallions throughout and bedecked with sequins and seed pearls. It was bordered at the hemline with lace. It swept to a cathedral length flare. To compliment

the bride's attire, a long illusion veil outlined in matching lace with a double blusher was held by a lace Baudeau.

The bride carried a bouquet of pink miniature roses, stephanotos, and miniature lavender carnations accented with baby's breath, streamers and love knots and English Ivy.

Matron of Honor was Mrs. Lucy Farmer of Jacksonville. Bridesmaids were Mrs. Becky Howard of Abilene, and Miss Mary Helen Abell, bride's sister, of Jacksonville.

The attendants wore A-line formal of lavender crepe with chiffon neckline capes, accent-

ed with waistline tie bows. Lavender hats were styled with lavender lace and ribbon, matching the dresses. A nosegay of baby's breath, lavender daisies and white and pink carnations, entwined with ribbon was carried by each attendant.

Flower girl was Kristen Farmer of Jacksonville. Ringbearer was Mark McCown also of Jacksonville.

The bride's mother chose a georgette gown in soft pink with a V neck cape bodice. It was accented with self flowers and gathered into an A-line flowing skirt. The groom's mother wore a formal gown of deep rose in quiana and self

ruffle. It featured a V-neckline, long full sleeves with cuffs and full flowing skirt. The mothers wore wristlets of baby pink roses.

Winford Seelig, groom's brother, of Argyle, was best man. Groomsmen were Wade Howard, Abilene, and David Abell, bride's brother, of Jacksonville.

Serving as ushers were Charlie Russell, Tyler, Stephen Hester, cousin of bride, Irving, and Kenny Bond of Lufkin.

A reception was held in the fellowship hall immediately following the ceremony. The bride and groom and their parents welcomed the guests.

The bride's table was centered with floral arrangements in brass. A three-tiered wedding cake was served with punch, nuts and chestnuts.

The groom's table was covered with an ivory satin cloth. The groom's chocolate cake was decorated with a miniature truck with his initials on the side. Coffee was served from brass appointments. An arrangement of summer flowers and ferns highlighted the table and throughout the hall. Champagne was served from a flowing fountain.

Rice held in candlelight net and tied with lavender ribbon was distributed by Cindy Hester, cousin of bride, of Irving, and Laci Seelig, niece of groom, of Argyle.

The bride is a graduate of Jacksonville High School, attended Lon Morris College, graduated from Tyler Junior College and Texas Eastern School of Nursing, Tyler, and attended the University of Texas at Tyler. The bride works as a registered nurse in Tyler's Medical Center Intensive Care Unit.

The groom is a graduate of

Paint Creek High School, Haskell, and attended Hardin-Simmons University in Abilene. He is an active member of the National Guard. He is employed by Winston Ranch-Red's Trucking Company of Lufkin.

Following a honeymoon in

Wagoner, Okla., the couple will reside in Lufkin.

The rehearsal dinner honoring members of the Abell-Seelig wedding party was Sept. 17. Places were laid for 32 guests at the dinner which was in the garden at Huntington's in Jacksonville.

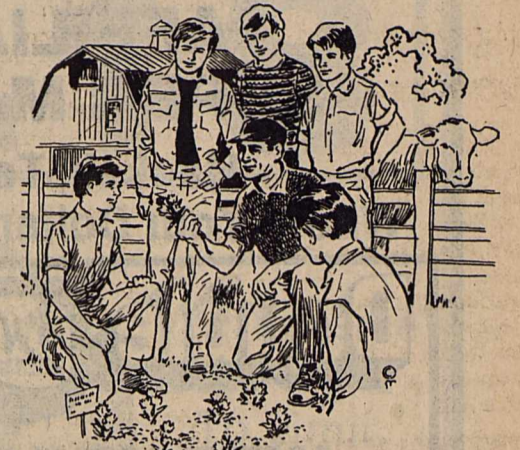

Visit The  
**Haskell Co. Fair**  
See the Farm Exhibits & Machinery  
**Haskell County Farm Bureau**  
Lonnie Tate — Agency Manager

Welcome  
To The



Haskell County Fair  
Sept. 23-24-25  
**Heads or Tails Western Wear**  
707 S. Ave E  
Haskell, Texas  
864-3320



It's What's Happening  
Baby... The  
**Haskell Co. Fair**

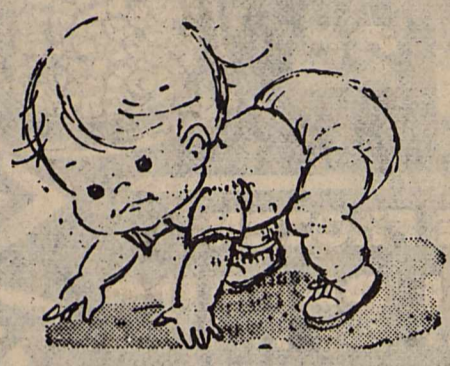

Sept. 23-24-25  
Ya'll Come!

**The Sweet Shop**  
Haskell, Texas

COME TO THE  
**FAIR**

Sept. 23-24-25  
And  
Have lots of Fun!  
**Nanny Plumbing**  
Haskell, Texas

**Announcing Von Marr**

is proud to announce that he has acquired full ownership of  
**Home Furniture**  
in Abilene  
and  
**Bynum's Furniture Gallery**  
in Haskell and Munday

Future plans include a change in all store names to Home Furniture, Inc., and a gift gallery soon to be added to the Munday store.

**Tidwell Reunion Held Recently**

The descendants of the late D.G. and Carrie Tidwell gathered at the Corral Building Labor Day Weekend for their annual reunion.

All the living Tidwell children were present. They were Mary Jarman, Edna Calloway, Florence Larned, J.F. Tidwell and O.J. Tidwell. There were 176 in attendance.

The towns represented were Dallas, Pasadena, Tahoka, Lamesa, Hillsboro, Granger, O'Donnell, La Porte, Sweetwater, Hurst, Kaufman, Monahans, Kerrville, Abilene, Stamford, Wichita Falls, Deer Park, Port Arthur, Southland, Fairfield, Grapevine, Keller, Rule, Haskell and London, Ark., Texarkana, Ark.

A bountiful meal was served Sunday, with visiting, picture taking and the annual auction Sunday afternoon. Amateur hour was performed Saturday night with young and old participating.

Everyone agreed it was one of the largest reunions to be held.



MRS. MARK CHARLES SEELIG  
...formerly Deborah Ann Abell

**Senior Adult Camp Set In Lueders Sept. 27-29**

A Senior Adult Camp for senior adult residents of the Big Country will be held Sept. 27-29 at Big Country Baptist Assembly near Lueders.

The camp will feature Dr. Woodson Armes, retired denominational leader in the Southern Baptist Convention; Mrs. Woodson Armes (Sybil), author and lecturer; and Derrell Monday, pastor of Bethel Baptist Church in Eastland.

Music leadership will be provided by Cal Bynum, layman from Cherry Heights Baptist Church in Clyde and Mrs. Alice Mayfield from Second Baptist Church in Abilene.

The cost for the camp is \$25.00 each. Reservations can

be made at local Baptist Churches or by contacting Rev. L.L. Trott in Abilene at (915) 673-1558. His address is 1141 N. 18th.

Woodson Armes is a native of Jayton. A graduate of Slaton High School, he holds a bachelor of arts degree from Baylor University and a master of theology degree from Southwestern Baptist Theological Seminary. He received an honorary doctor's degree from Baylor in 1957.

Prior to his retirement in 1978, he was secretary of the Christian Education Commission for the Southern Baptist Convention. He previously served as pastor of First Baptist Church, El Paso; pastor of Polytechnic Baptist

Church, Fort Worth; and pastor of Seventh and James Baptist Church, Waco.

Armes taught Bible at Baylor University from 1938 to 1943. He and his wife, Sybil, have three children, David, Nancy, and Paul.

LET US HELP YOU with all your office supply needs. **Haskell Free Press**

Free Seminar on tax-deferred Retirement Plans:

**What kind of Keogh, SEP or IRA Plan is right for you?**

Date: Tuesday, September 28th  
Time: 7:00 p.m.  
Place: American Legion, Haskell

Now that the amounts you may annually tax defer have been substantially increased -- up to \$2,000 for IRA, \$15,000 for Keogh and SEP (Simplified Employee Pension Plan) -- it makes more sense than ever to take advantage of these retirement plans.

But what kind of Plan is best for you? That's the subject of this informative Merrill Lynch Seminar. By attending you'll participate in discussions on such subjects as:

- How the various Keogh, SEP or IRA Plans differ from one another.
- How you enjoy investment flexibility with a Merrill Lynch Plan (instead of

being locked into just one kind of investment).

- How a Merrill Lynch Plan lets you invest for growth, income, safety -- or a combination of all three.
- How to choose a Plan that lets you shift investments as your goals change, or new opportunities arise.
- How to get a Plan that lets you invest in stocks, bonds, money market funds, government securities, certificates of deposit, or a combination of these.

Getting the right tax-deferred Keogh, SEP or IRA Plan now could make a distinct difference in your standard of living during retirement. Get the facts you need -- by attending this FREE Seminar.

Mail Today -- or Call -- for FREE Reservations

Mail to: Merrill Lynch, 813 8th Street, Wichita Falls, TX 76301  
Or call: Wanda Beck at (817) 723-1481

- YES, I want to attend this highly informative Seminar on how to enjoy a richer retirement. Please reserve \_\_\_\_\_ seat(s) for me.
- Sorry, I can't attend-but I would like a FREE booklet describing Merrill Lynch Keogh, SEP and IRA Retirement Plans.

FREE booklet on Keogh, SEP and IRA Plans. Given to you when you attend Seminar.

Name \_\_\_\_\_ Address \_\_\_\_\_  
City \_\_\_\_\_ State \_\_\_\_\_ Zip \_\_\_\_\_  
Merrill Lynch customers, please give name and office address of your Account Executive:

 **Merrill Lynch**  
Merrill Lynch Pierce Fenner & Smith, Inc.  
A breed apart.

LET'S  
FACE  
IT...  
THIS HAS  
GOT TO BE  
THE GREATEST  
FAIR EVER!



**Owen's Radio & Electric**  
—Your ZENITH Dealer—  
We Service All Makes TV's



# M SYSTEM

Your FRIENDLY

**AFFILIATED SUPER MARKETS**

Haskell, Texas  
Where Your Dollar Buys More

**Double days**

**WEDNESDAYS**  
With the purchase of \$3.00 or more.

Specials Good Thurs., Sept. 23  
thru Wed., Sept. 29

**fandi pans**  
PORCELAIN-ON-STEEL COOKWARE  
THIS WEEK'S FEATURE ITEM.

**2 QT. TURNOVER CASSEROLE**  
Regular Retail \$14.99  
**\$12.99**  
With \$5.00 Purchase



Hunt's  
**Ketchup**

32 oz bottle

**\$1.29**

Jeno's  
**Pizza**  
12 oz pkg

**\$1.19**

Kraft  
**Caramels Candy**  
14 oz pkg

**\$1.09**

## PICKLES

Rain Bo  
Polish Dill  
32-oz. Jar **1.09**

**Morton Salt**  
PLAIN or IODIZED

**3** 26-oz Boxes **1.00**

SHURFINE  
**LIGHT BULBS**  
Inside Frosted-60, 75, 100 Watts

Pkg. of 2 **69¢**

Shurfine Frozen Chopped  
**BROCCOLI**

**2** 10-oz. Pkgs. **1.00**

SHURFINE CUT  
**Green Beans**

**3** 16-oz Cans **1.00**

Instant Tea Shurfine..... 3-oz. Jar **\$1.39**  
Liquid Soap Shurfine with pump ... 12-oz. **79¢**  
Mr. Coffee Filters... 100-Ct. Pkg. **79¢**

SHURFINE GOLDEN

## CORN

Whole Kernel or Cream Style

**3** 16-oz Cans **1.29**



SHURFINE FROZEN  
**BROCCOLI SPEARS**  
10-oz. Pkg.

**68¢**



KRAFT GRAPE  
**JELLY or JAM**

2-Lb. Jar **1.19**

AUNT JEMIMA  
**Pancake MIX**

2-Lb. Pkg. **99¢**

**Lipton**  
100 TEA BAGS



**LIPTON**  
Tea Bags

100-Ct. Box **2.39**

SHURFINE

## Coffee

ALL GRINDS  
1-Lb. Can

**1.48**

Limit 1 with  
\$20.00 or more  
grocery bill.



THRIFT KING  
**PEACHES**  
SLICED OR HALVES

**3** 16-oz Cans **1.00**

Limit 3



SHURFINE  
**Tomatoes**

**2** 16-oz Cans **1.00**



WE GIVE  WE GIVE  WE GIVE  WE GIVE  WE GIVE  WE GIVE  WE GIVE  WE GIVE  WE GIVE  WE GIVE 

**KICK-OFF ... OF FOOD VALUES!**

**BEEF BRISKET**  
Lb. **1.18**

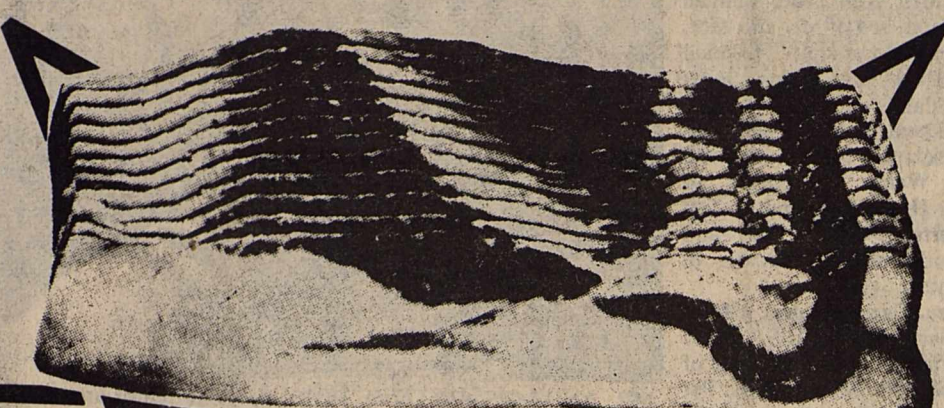

**HORMEL HAM PATTIES**  
12-oz. Can **1 49**

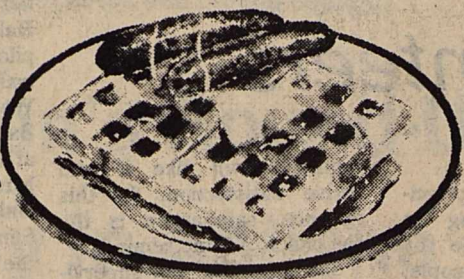
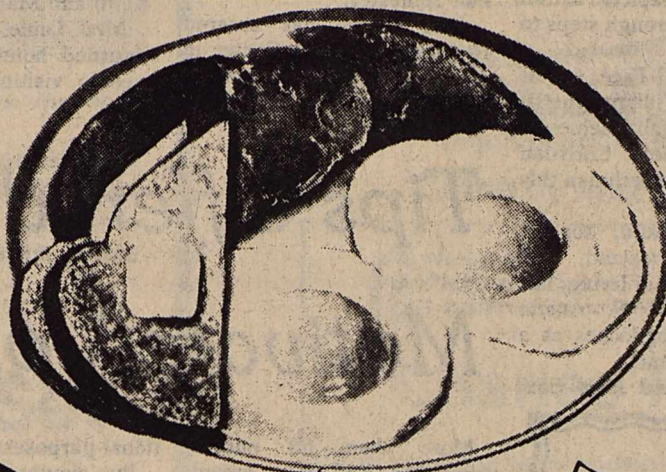

**Hormel Smokies Sausage**  
12-oz. Pkg. **1 79**

We Reserve The Right To Limit Quantities!

**SHURFRESH BACON**  
LB. **\$1 99.**

**SHURFINE Pinto Beans**  
2-Lb. Bag **29¢**  
Limit 2 with \$10.00 grocery bill  
**SHURFRESH Assorted Flavors ICE CREAM**  
½-Gal. Sq. Ctn. **1 19**

**Cokes**  
6-pack cans **\$1 59**



**Shurfine Tuna**  
Flat can **69¢**



**Lightcrust Flour**  
5 lb bag **89¢**

**Shurfresh Sweet Milk** ½ gal crt **97¢**

**SHURFINE VEGETABLE OIL**  
48-oz. Bottle **1 59**

**Shurfresh Grade-A-Medium Eggs**  
doz **49¢**

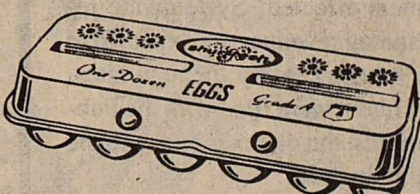

**Fresh Calif. Driscoll Strawberries**  
PINT **69¢**

**Fresh California PEACHES**  
Lb. **39¢**

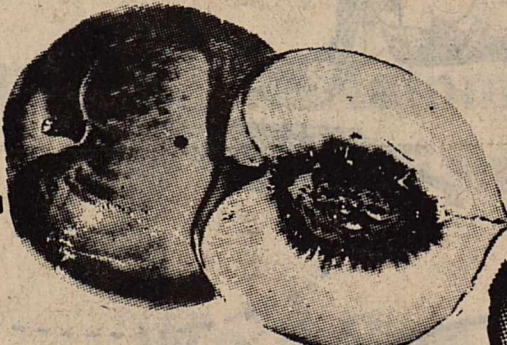

**FRESH PASCAL CELERY**  
STALK **39¢**

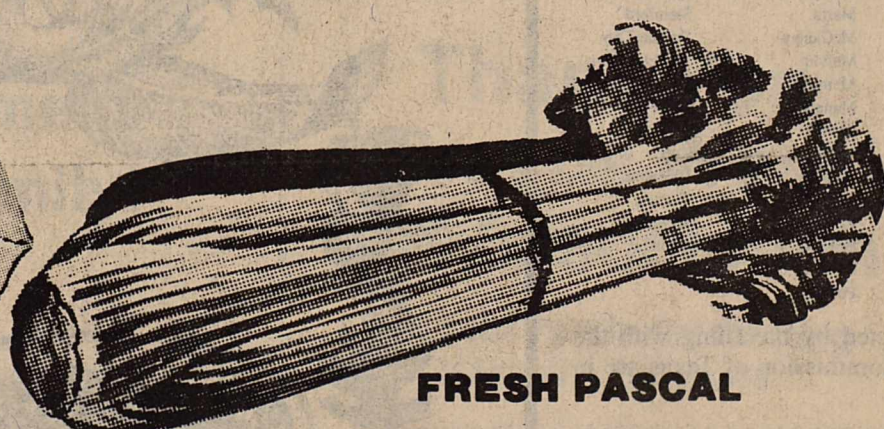

**Fresh CARROTS** ..... 2-Lb. Bag **39¢**  
**Italian Prune PLUMS** ..... Lb. **39¢**

WE GIVE  WE GIVE  WE GIVE  WE GIVE  WE GIVE  WE GIVE  WE GIVE  WE GIVE  WE GIVE  WE GIVE 

# Around Town

**Mr. and Mrs. M.E. (Gene) Overton** entertained in their home over the weekend with all of their children and grandchildren sharing in a late anniversary celebration for the couple. Guests included Dr. and Mrs. Mike Overton, Paige and Brooke, of Allen, William Overton, of Abilene, and Mr. and Mrs. Waller Overton, Marcus and Hans, of Haskell. **Terry Kuykendall**, daughter of Mr. and Mrs. Jerry Kuykendall, and Kristie Hannsz, daughter of Mr. and Mrs. Jimmy Hannsz, both 1982 graduates of Haskell High School, are attending Commercial Business College in Abilene.

**Domingo Villa**, son of Mrs. Delia Villa, and Rosa Martinez, daughter of Mr. and Mrs. Joe Martinez, have entered Western Texas College at Snyder as Freshmen; Miss Martinez to be a student in the W.T.C. College of Nursing.

**Ms. Nancy Durham** and daughter, Sharla Kay, of Brownfield, were here over

the weekend visiting in the home of their father and grandfather, L.B. (Tubby) Jones.

**Mr. and Mrs. H.B. Montgomery** of Jacksboro, were here visiting in the home of her aunt, Mrs. J.H. Montgomery, this weekend.

**Congratulations to Mrs. Ronnie Reel** of Paint Creek who captured the First Place Award at the West Texas Fair and Rodeo in Abilene, with her counted cross stitch project! Mrs. Reel's entry was entitled the "Eight Stages of Cotton" which depicted cotton from the seed through steps to the cotton boll.

**Will Lynn IV Pace**, son of Mr. and Mrs. William Lynn III Pace, is a fall semester student at Abilene Christian University as a Freshman this year.

**Kevin Strickland**, son of Ms. Janet Strickland, and Doyle Strickland of Irving, has entered Stephen F. Austin College at Nacogdoches as a Freshman student.

**Emily Cox and John Cox**,

daughter and son of Mr. and Mrs. Wallace Cox, Jr. are both students at Texas A&M University at College Station this year. Ms. Cox has entered as a Freshman student while Cox received his Bachelor's Degree from Texas A&M and is working toward his Master's Degree in Accounting.

**Pam Hale**, daughter of Mr. and Mrs. Pat Hale, has transferred from Abilene Christian University at Abilene to McLennan County Community College at Waco as a Sophomore student this Fall Semester.

**Jake Prince** has entered Hendricks Medical Center in Abilene for extensive testing. His address is: c/o Hendricks

Medical Center, 19th & Hickory, Room #6710, Abilene, 79601.

**Mrs. David Hajek** and son, Dustin, of Seymour, were here last week visiting in the home of her mother, Genelle Overton, and Jana, and with her father, Allen D. Overton, and her grandfather, Roy A. Overton.

**Mrs. Volley J. Ivy, Sr.**, and Mr. and Mrs. W.N. (Dude) Mercer, were in Iowa Park over the weekend visiting with Mrs. Ivy's son and family, Mr. and Mrs. James Alan Ivy, Keith and Mark.

**Mrs. Louie Kuenstler** has returned home after several week's visiting in the Fort

Worth area with her children and grandchildren. These included Mr. and Mrs. Glen Sandefur, Mr. and Mrs. Stephen Sandefur, Michael and Christie, Mr. and Mrs. Butch Smith and Jason, Mr. and Mrs. Jimmy George, April and Katy, and Mr. and Mrs. Garen Wyatt, Amy and Justin.

**Julie Wallace**, daughter of Mr. and Mrs. John Wallace has entered Vernon Regional Junior College at Vernon as a Freshman student this year.

**Texas Technological University** at Lubbock will have Sarah Cox, daughter of Mr. and Mrs. Wallace Cox, Jr., as a student this year, along with

Freshmen students, Steve Horton, son of Mr. and Mrs. Hugh Horton, and Jay Druessedow, son of Mr. and Mrs. Bobby Druessedow, of Abilene, former Haskell residents.

**Angelo State University** at San Angelo will have as area Freshman students this fall term: Kristi Alves, daughter of Mr. and Mrs. Joseph Alves, Kiersta Lane, daughter of Mr. and Mrs. Ken Lane, Randall Frierson, son of Mr. and Mrs. David Frierson, Kendall Strickland, son of Ms. Janet Strickland, and Doyle Strickland, of Irving, and Don Kretschmer, son of Mr. and Mrs. Walter Kretschmer, all of Haskell; and Jeff Robertson, son of Mr. and Mrs. Billy J. Robertson, of Weinert.

**Mrs. Garry Baccus**, wife of Lt. Garry Baccus, U.S.A.F., is here for a visit in the home of her parents, Mr. and Mrs. Pat Hale. Lt. Baccus, a C-130 pilot, is undergoing survival training at Fairchild A.F.B., Wash., for three weeks. The Baccus' have been stationed at Little Rock A.F.B. where Mrs. Baccus attended the University of Arkansas for the Summer Semester. In October the couple will be assigned to Pope A.F.B., North Carolina.



MR. AND MRS. BILLY G. POLK of Sweetwater announce the engagement of their daughter Tammie Renee to Mark Wallace son of Mr. and Mrs. J.W. Wallace of Haskell. The First Baptist Church will be the setting for the marriage at 7 p.m. November 6. The bride-elect is a 1980 graduate of Sweetwater High School and a 1982 graduate of Western Texas College. She is a junior student at McMurry College. Mark, a 1979 graduate of Haskell High School, attended Western Texas College and is employed by Gulf Oil in Haskell. The couple plan to reside in Haskell.

## Tips Offered To Help Motivate Volunteers

More than 65 million Americans said in a recent survey that they would volunteer to assist with projects they considered to be "worthwhile" if they were asked to do so.

"These willing workers should be made aware of the need for their help and the satisfaction which follows as a by-product of volunteerism," says June Cline, organization specialist with the Texas Agricultural Extension Service, Texas A&M University System.

Cline notes that "enthusiasm is the all-essential human jet propeller which elevates workers and creates endless energy, the source of accomplishment." It can help motivate volunteers and also carry over into their orientation to do their jobs to the best of their abilities and skills, she says.

"Pressure volunteerism" is still the most used method for recruiting volunteers. Instead of that method, Cline suggests that people seeking help from volunteers might want to try the "Ten Commandments of Human Relations" for motiva-

tional purposes. Put simply, the 10 principles include: speaking to people, calling people by name, smiling at people, being friendly, being cordial, being interested in people, being thoughtful of the feelings of others, being generous with praise, being thoughtful of opinions of others, and being alert to give service.

"Some of the most capable and successful supervisors of volunteers keep charts to show increased knowledge and skills and to challenge performance and influence attitudes. Make the job an interesting one, and the

volunteer will like it and derive satisfaction. In this instance, satisfaction is the pay check," Cline reminds.

She suggests that supervisors of volunteers should help build a sense of security. This can be achieved by radiating confidence; being honest and sincere; being fair, impartial and generous; showing sympathy and understanding; and explaining carefully the volunteer job.

"Not only should a supervisor of volunteers explain 'what' the job is, but also 'why' it is important. This should help provided some common goals," Cline says.

EVERYBODY  
CAN'T WIN A  
BLUE  
RIBBON  
But You  
Can Be

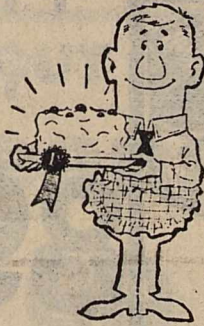

A Winner If  
You Go To The Fair!

Conner's Nursery  
Haskell, Texas

### College News

Dennis L. Stegemoeller of Rochester has been named to the Vice-President's Honor Roll for the summer quarter at Texas State Technical Institute in Sweetwater.

Stegemoeller is the son of Mr. and Mrs. Marvin L. Stegemoeller of Rochester.

A student in the Air Conditioning and Refrigeration Technology program, Stegemoeller maintained at least a 3.5 grade point average in all classes for the quarter.

Welcome  
to the  
Haskell County  
**FAIR**  
Trussell's  
Tire Center  
1304 N. Ave. E Phone 864-3522

### PUBLIC NOTICE

In compliance with Sec. 43(a) of Art. 1446c, V.A.C.S., West Texas Utilities Company hereby publishes NOTICE that it has filed, on September 13, 1982, its Statement of Intent to make changes in its retail rates charged for electricity and services sold and rendered inside and outside municipal jurisdictions, such proposed changes to be effective October 19, 1982. Such Statement of Intent includes the proposed revisions of tariffs and schedules and a statement specifying in detail each proposed change, the effect the proposed change is expected to have on the revenues of the Company and the classes and numbers of utility customers affected. Systemwide retail adjusted annual revenues are expected to be increased 9.4 per cent by the new rates. Statements of Intent were filed with the Public Utility Commission of Texas and with the following municipalities:

Abilene	Haskell	Quannah
Alpine	Hawley	Quitque
Anson	Hedley	Rankin
Aspermont	Impact	Rising Star
Baird	Iran	Rochester
Ballinger	Jayton	San Angelo
Balmerhea	Junction	Santa Anna
Benjamin	Knox City	Shamrock
Big Lake	Lawn	Sonora
Blackwell	Lueders	Spur
Bronte	Marfa	Stamford
Buffalo Gap	McCamey	Sterling City
Childress	Melvin	Throckmorton
Cisco	Memphis	Trent
Clarendon	Menard	Turkey
Clyde	Merkel	Tuscola
Cross Plains	Miles	Tye
Crowell	Munday	Valentine
Dodson	O'Brien	Weinert
Eden	Paducah	Wellington
Estelline	Paint Rock	Winters
Goree	Presidio	Woodson
Hamlin	Putnam	

Areas affected by the filing with the Public Utility Commission of Texas are in the following:

Municipalities		
Albany	Lakeview	Robert Lee
Chillicothe	Matador	Roby
Dickens	Mertzon	Rotan
Eldorado	Moran	Rule
	Roaring Springs	
Counties		
Baylor	Fisher	Pecos
Brewster	Foard	Presidio
Briscoe	Gillespie	Reagan
Brown	Hall	Reeves
Callahan	Hardeman	Runnels
Childress	Haskell	Schleicher
Coke	Irion	Shackelford
Coleman	Jeff Davis	Stephens
Collingsworth	Jones	Sterling
Concho	Kent	Stonewall
Cottle	Kimble	Sutton
Crane	King	Taylor
Crockett	Knox	Throckmorton
Dickens	Mason	Tom Green
Donley	McCulloch	Upton
Eastland	Menard	Wheeler
Edwards	Motley	Wilbarger
	Nolan	



Fall is in the air & so is the  
aroma of our famous  
Chili Pies!

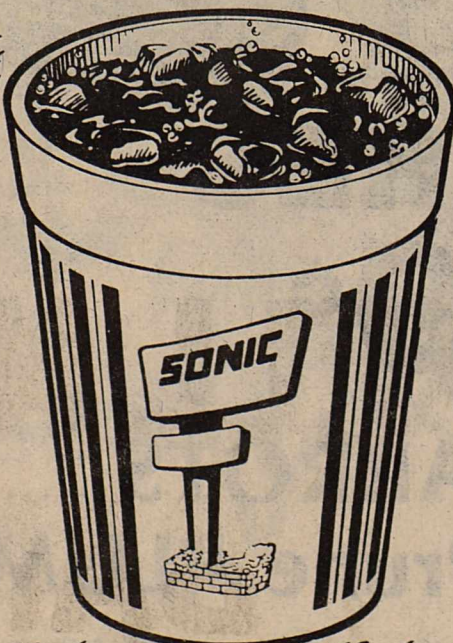

Thurs., Fri., Sat. & Sun.  
September 23, 24, 25 & 26  
Buy a CHILI PIE & FRENCH FRIES  
& Get a FREE MEDIUM DRINK!!

**SONIC**

1402 N.  
Hwy. 277  
Haskell, Tex.

We don't start  
cookin' til we  
hear from you!™

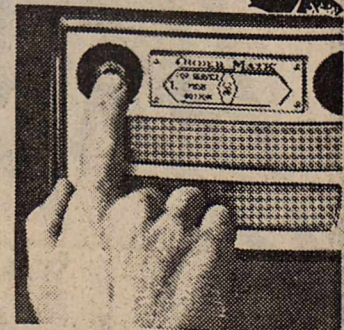



### West Texas Genealogical Society To Hold Meeting

The West Texas Genealogical Society will have their first meeting, Monday, Sept. 27, 1982 at the CHURCH OF JESUS CHRIST OF LATTER-DAY SAINTS, 3325 North 12th St., Abilene, at 7 p.m.

All members are encouraged to attend and any one interested in "Tracing Your Ancestors" are invited to attend. For more information call Mat or Dot Casey at 915 672-6995.



Staff Photo by Don Comedy

### SERVICE PINS

Seven employees of Haskell Nursing Center received five year service pins Tuesday. The gold and ruby pins were presented by the company in appreciation for five years employment. Receiving pins were: (l to r) Cris Collins, Mae Hellen Dessivia, Leona Caldwell, Doris Williams, Linda Lloyd, Willie Mae Sampleton and Lorene Beason.

## FFA Preparing For Fair

FFA students have been busy preparing their ag projects for the Haskell County Fair this weekend. Each student enrolled in the Future Farmers of America is required to own a project to meet the requirements of his or her agriculture degree. Among the projects are club calves, chickens, hogs, rabbits and sheep. All of these projects need constant care and attention. FFA members spend most of their spare time working with or on their projects. Crops are also shown in the county fair by ag members.

**FAIR** 

**...IS COMING!**

We're PROUD of Our Haskell Fair

Sept. 23-24-25

Jones Plumbing  
400 S. Ave. E  
864-3010

## Cattlemen's Round-Up Set Saturday In Abilene

As next Monday's benefit cattle sale approaches, Jim Alexander of Abilene, general Chairman of the Cattlemen's Round-Up for Crippled Children, expressed cautious optimism.

this year will provide services, without charge, to more than 10,000 handicapped children and adults through its campuses in Abilene, San Angelo, and Snyder. Those wishing to donate livestock or cash to this year's Round-Up should contact their area chairman or the West Texas Rehabilitation Center central offices at (915) 692-1633. The cattle sale, the first in a series of sales to benefit the Center, is set for 1:00 p.m., Monday, Sept. 27 at the Abilene Auction in Abilene.

About 100 head of cattle have been pledged for the sale thus far, which is about one fourth the number needed to make the sale a success. But Alexander hastened to say, "Traditionally, most pledges come in the week prior to the sale, so now is the time for the rest of our friends to make their commitments."

Cattle have been pledged and are being picked up from as far away as Hereford, Alpine, Kingsville, The Houston area, and the Dallas-Fort Worth area.

The Cattlemen's Round-Up for Crippled Children is the oldest major fund-raising event for the West Texas Rehabilitation Center which

Live It Up...  
At The Fair



Sept. 23-24-25

Ya'll Come!

Haskell Steak House

**CLAY-WATSON Cattle Co.**

For cattle order buying and forward contracting

Call

817-864-3741 or  
817-864-8955

**Texas Farmers Union** 

Welcome to the **COUNTY FAIR**  
EXHIBITS • 4-H CLUB ACTIVITIES • GAMES • SHOWS

Come by and Visit Our Booth

**National Farmers Union Insurance Companies**

**Charles Thornhill**

Offering Complete Multiple-Line Insurance Service

			
AUTO	FARM AND PERSONAL LIABILITY	HOMEOWNERS	FARMOWNERS
			
CROP HAIL	FIRE	HOSPITAL	LIFE

One-Stop Insurance Service for Home, Family and Farm

**Farmers Union Working For You**

**3 DAYS ONLY**

**\$40<sup>00</sup> OFF**

Here's an Automatic Dryer that has it all...including a great price! And best of all...it's from

**Whirlpool CORPORATION**

Whirlpool Models  
LE5750XF Electric Dryer  
LG5751XF Gas Dryer

- Take Your Pick - Available in both electric & gas models
- Custom Dry Control - Lets you program how dry you want each load to be
- 3 Drying Temps & 3 Drying Cycles
- TUMBLE PRESS<sup>®</sup> Control
- Plus More!

**HURRY... \$310<sup>00</sup> NOW ONLY**

Welcome To The Fair

**Frazier's Appliance**

**FAIR DAYS**

Haskell County **FAIR**

Sept. 23-24-25

Fun & Entertainment for the Whole Family!

We'll See You There!

**HASKELL NATIONAL BANK**

MEMBER FDIC

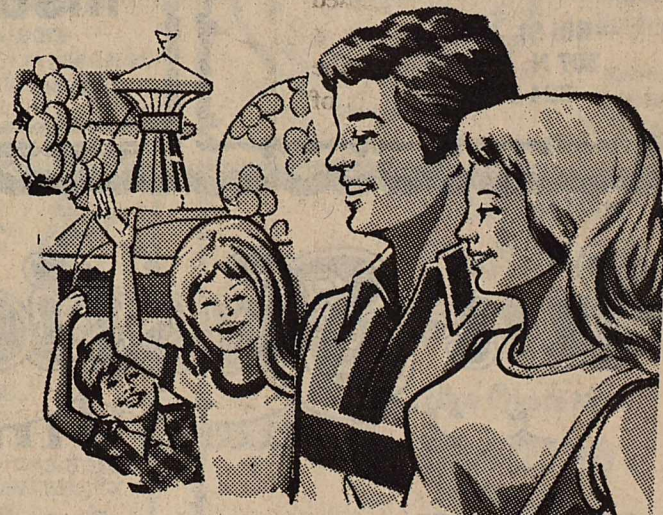

Thank You Brazos West Art Association

For Your Part in Celebrating Haskell's 100 years.

We invite the public to come in and see the Artist of the Month painting on display in our lobby.

## Study Floodplain Before Building House

Most people wouldn't dream of investing in a house constructed by a fly-by-night builder, yet some will put their life-savings in a house built on a floodplain.

Jim Hudson, district conservationist for the U.S. Department of Agriculture, Soil Conservation Service (SCS) at Haskell said building in floodplains is costly. Billions of dollars are lost each year to floods.

"This costly error affects all

of us," Hudson said. "All of us pay with higher insurance, higher building costs, and relief programs to help flood victims. This adverse publicity can also give any community a bad image."

"Worse still, is the loss of human lives," Hudson continued. "Since 1925, floods in the U.S. have killed over 4,000 people."

Most of the loss and damage could have been avoided had citizens, land use

planners, and America's real estate community heeded the advice and warnings of several public institutions.

For half a century, conservationists and planners have urged leaving floodplains (fairly level lands that border rivers, creeks, and coastal waters) to less intensive uses than houses and shopping centers.

Hudson said several agencies and organizations have floodplain information

available for the asking. SCS has people in every county in Texas. They provide assistance through local soil and water conservation districts on a number of conservation problems including information about floodplains free of charge. The Corp of Engineers also has floodplain data available. Local planning agencies, regional governmental bodies and zoning officials may also have useful material. Some have maps and flood-prone areas clearly delineated.

All floodplains vary in size, shape, origin, and description, but they share one simple characteristic—from time to time they are covered by water.

Homesites are purchased every year with flooding being the last possible thing on the minds of the buyers. The problem is, there are no guarantees when the flood will come. It could come tomorrow, next week, or maybe 100 years from now, but it will come. Flooding can also be repetitive. Damaging storms often occur back-to-back during the same season.

Another contributing factor is changing conditions on the land. Upstream construction of houses, supermarkets, streets, and parking lots can drastically alter natural drainage patterns. The sealed surfaces absorb no rainfall, so runoff is greater and takes place faster. If the drainage system of a downstream subdivision is not adequate, a torrent of runoff water can create a flood, sometimes after only moderately heavy

rains. Community leaders often fear that denying intense development on a convenient floodplain will give their locality a reputation of slowing down normal economic growth and discouraging new industry and business.

But undeveloped floodplains are not lost to the community. They can provide long-term natural functions in water management and land use that cannot be duplicated by man. For example, agriculture is a basic use of floodplains. Most farmers have long known the value and limitations of floodplains for pastures or growing crops. Parks, field sports areas, hiking paths, and other recreational facilities necessary to an all-round attractive community are acceptable on flood-prone land.

Floodplains also provide greenbelts, open space, and natural areas. In urban areas, they are often all that remain of the natural world. Undeveloped floodplains also benefit wildlife by offering refuge to various species of wildlife. Using floodplains for parks and greenbelts adds to the attractiveness of a community and actually helps contribute to a stable tax base.

Want Ads—  
Your Best Market Place.



The band of the U.S. Marine Corps is called "The President's Own" because it plays for state occasions at the White House.



Staff Photo by Don Comedy

### WINNERS

Six members of the Haskell VFD Auxillary are shown with the third place trophy which they won at the West Texas Fair Pumper Races held Saturday. Members of the team include (l to r) Lisa Shaw, Nancy Trussell, Betty Stocks, Floradean Cockerell, Jo Ann Watson, and Nene Comedy. Also participating Saturday was the mens pumper team.

### NHF Day

Texas Parks and Wildlife Department officials urge all Texans interested in the outdoors to participate in Hunting and Fishing Day activities across the state Sept. 25.

Gov. William P. Clements, Jr. has signed a proclamation supporting Hunting and Fishing Day activities to coincide with National Hunting and Fishing Day.

President Ronald Reagan, in giving his support to NHF Day, saluted the nation's sportsmen for "playing an instrumental role in restoring to abundance many species of American wildlife which one faced a bleak or uncertain future, including elk, antelope and deer."

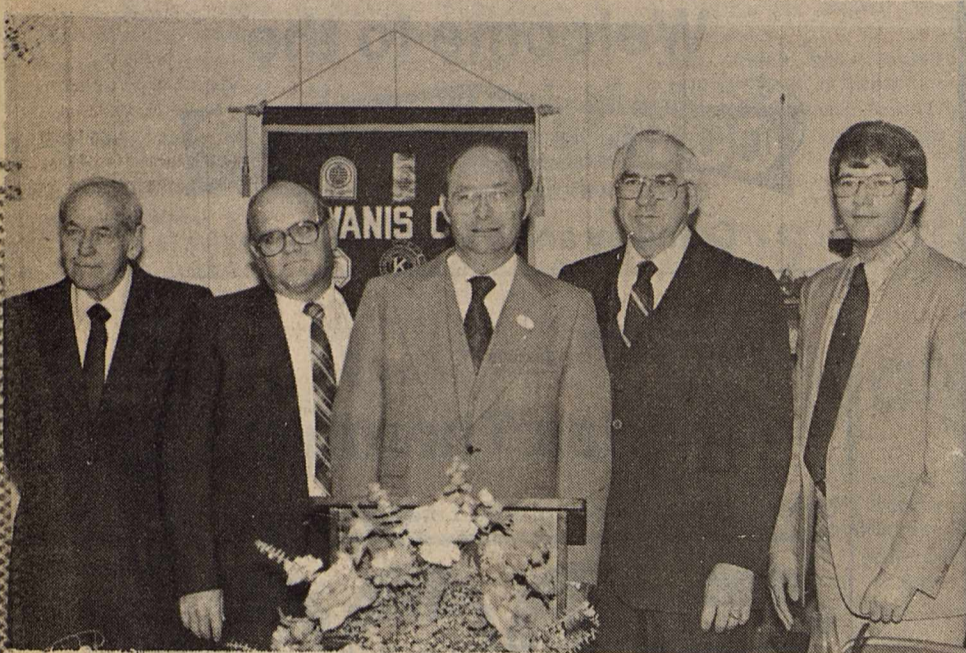

Staff Photo by Don Comedy

### OFFICERS INSTALLED

New officers of the Haskell Kiwanis Club were installed during a special banquet Tuesday night at the Community Building of Haskell National Bank. Outgoing Lt. Governor Winford Hogan of Clyde installed the officers, (l to r) Joe Williams, Song Leader; Gene Long, Secretary; Conrad Roewe, President; Bob Gray, Treasurer and Ed Walling, Outgoing President. New Vice President of the club will be Dan Hoover, not shown.



Thurs., Fri. & Sat.

Sept. 23-24-25

Ya'll Come!

**Reddy Pest Control**

—Bill St. John—  
307 N. Ave. G  
864-3530

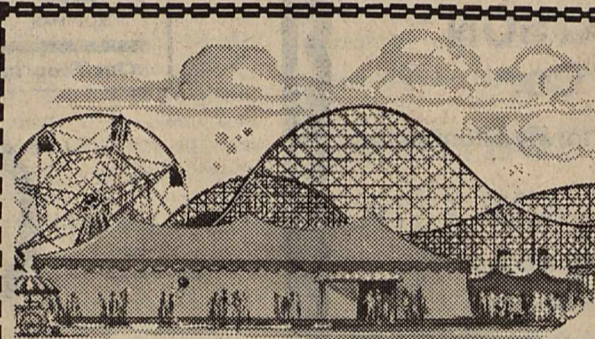

VISIT THE

**Haskell Co. Fair**

and  
Have Lots of Fun!

**Campbell Insurance Agency**

611-A 5th St.  
997-2322  
Rule, Texas

**Dance**

*Wagon Aces*  
at Rhineland

Saturday Night

September 25



For Kids of All Ages

SUPPORT YOUR

**Haskell Co. Fair**

Sept. 23-24-25

**Boggs & Johnson**

Look Here First and Find What You Want.  
Phone 864-2346 — Haskell, Texas



In Haskell County...A time when all our Good Friends and Customers join together to compete with their Skills in Rural Living...Handwork, Arts and Crafts, Canning and Baking...Raising Prize Crops and Prize Animals...with all the skill and knowledge to feed a Nation.

**WE SALUTE ALL WHO ENTER THE HASKELL COUNTY FAIR...OUR BEST CUSTOMERS**

See Us for All Your Feed and Seed Needs!

**Farm & Ranch Supply**

Haskell, Texas

Phone 864-3255 or 864-3279

**COME to the FAIR**



Thurs.-Fri.-Sat.

Sept. 23-24-25

★  
Come...

**Join the Fun**

★

The Fair is for  
the Whole Family!



**Farmers National Bank**

Rule, Texas

# WANT ADS Work Wonders!

**NOTICE**  
The Haskell Free Press reserves the right to edit and/or delete all news stories and locals for length and liability and to refuse to print anything deemed not newsworthy.

**NOTICE**  
The deadline for Classified Advertising is 12 noon on Tuesday.  
Haskell Free Press

**For Sale**  
FOR SALE: Gates fan belts, hose and clamps, Delco battery and changing oil filters, coal oil and Naptha and etc. Wilfong Texaco Station, 864-2766. 50tc

**For Sale**  
FOR SALE: 2-80 gal electric water heaters. Call 864-2621. 14tc

**For Sale**  
FOR SALE: City block in Haskell, located on Ave. I between 12th & 13th Street. 864-3344. 30tc

**For Sale**  
LET US Price your next prescription. You will be glad you did. Johnson Pharmacy. 17tc

**For Sale**  
FOR SALE: 1-1000 gal. Fiberglass tank mounted on tandem trailer. Call 864-3423, or see at Haskell Butane. 23tc

**For Sale**  
FOR SALE: A Tappan Gas Range in perfect working condition. \$200.00. 864-3241. 37-38p

**For Sale**  
FOR SALE: 28' travel trailer, 1977 Wide World by Holiday Rambler, two door refrigerator, center bath, lots closets, twin beds, air conditioning. \$7,000.00. 1-915-673-0776. 38-40p

**For Sale**  
FOR SALE: 1976 Chevrolet Caprice Classic: Tilt, cruise, electric windows and seats, power and air, extra clean. \$2,250. Call 997-2638. 38tc

**For Sale**  
FOR SALE: Nice 15 ft. travel trailer with stove, icebox, and refrigerator air. Sleeps 4. Great for fishing and hunting. \$1250.00. Call 658-3979. 37-40p

**For Sale**  
FOR SALE: Atlanta Homesteader wood burning heater, with thermostat control. Used less than one year. 864-3590. 37-38p

**For Sale**  
FOR SALE: 1 ton Westinghouse window unit with 220 wiring, in good condition. Call 864-2621. 37-38c

**For Sale**  
FOR SALE: 1979 Pinto three door. Glass rear door. Yellow with black bucket seats. AM-FM, cassette. Excellent condition. 864-3475. 37-38p

**For Sale**  
FOR SALE: M-M 16x10 grain drill, low wheel, rubber tires, good condition; All metal tandem axle trailer, 10'x3 1/2'x20" deep, with ramp tailgate; 12 disc John Deere one-way. Williams 997-2394. 37-38c

**For Sale**  
FOR SALE: 9' of good metal base cabinet with stainless steel double sink and faucet. 864-2123. 38p

**For Sale**  
FOR SALE: Sharp SF-741 plain paper copier. One year old. Call 915-773-3637. 8 to 4 Monday thru Friday. Tri-County Education Coop, Stamford, Texas. 38-39c

**For Sale**  
FOR SALE: 2 used trailers, perfect for hauling trash, etc. Call 864-2146 or see at 100 N. 1st. 38-39c

**For Sale**  
FOR SALE: Two refrigerators, \$75.00 each; electric ranges 220, \$50.00 each; fish aquariums 20 and 30 gal. complete. 100 N. 1st 864-2146. 38-39c

**For Sale**  
FOR SALE: 1973 250 Honda motorcycle \$250.00; KVI100 Kawasaki motorcycle; 1970 Chevrolet pickup—as is, \$350.00. Call 864-3782 after 5 p.m. 1201 N. Av. K, Haskell. 37-39p

**For Sale**  
FOR SALE: Used tires and parts; used cars and pickups; used motors; 350 Chevrolet Engine, 283 Chevrolet Engine. 864-8900. 100 N. 1st. Wrecker Service Available. 38-41c

**For Sale**  
FOR SALE: 1981 travel trailer, 22 ft., equity, assume payments. 743-3218. 38c

**For Sale**  
FOR SALE: 1982 Ford Exp, 30 plus miles per gallon. \$6295.00, loaded. Contact B & B Automotive, 864-2688. 38c

**For Sale**  
WHEAT FOR SALE: Warren Short, 743-3302. 38-39c

**For Sale**  
FOR SALE: 1980 Ford Courier, 5 speed, air conditioner and radio, 38,000 miles. Call 817-989-3566 until 4:30. Call 989-3684 after 4:30. 38-39c

**For Sale**  
FOR SALE: Cab-over camper with 2 new jacks. Sleeps 4. Has sink, stove, ice box, closet. Lots of storage. Fits long wide bed pickup. \$550.00. Nice. See at 106 N. Av M or call 864-8014. 38p

**For Sale**  
FOR SALE: Kitchen table and 4 chairs. Phone 864-3085. 38p

**Miscellaneous**  
ATTENTION LAND OWNERS if your land is not leased for oil, Call 97-864-3087 or 817-864-2290. 31tc  
INSTANT CASH for good used merchandise. A little or a lot. Phone 864-3197 anytime. Lackey's, Hiway 380 East, Haskell, TX. 6tc  
HOME DECORATORS. Painting-Insulation. Free Estimates. Phone 743-3592 or 743-3550. V.A. Mitchell—Bobby O'Neal. Rochester. 31tc

**Miscellaneous**

**WATER WELL DRILLING:** House well, Stock, Irrigation Wells, Test Holes. Call W.P. Hise, 864-3727 Haskell, Tx. (Day or Night). 7tc

**CHECK our prices at THE DRUG STORE.** We will both be glad you did. 14tc

**TRAPS, SNARES, LURE** all Trapping Supplies in Stock. \$1.00 for catalog, refunded on first order. Blankenship Supply Company, Rt. #One, Seymour, Texas 76380. 38-39p

**NOTICE:** If interested in Pen & Ink on glass classes, call Doris Brueggeman 864-2583. Classes will begin October 12. 38p

**FREE to good home-female dog,** good with children, spayed, young and very lovable. 864-2296 or 864-2281. 38p

**Garage Sales**

**FRONT YARD SALE:** 1004 N. Av K. Sat., 8 a.m. Western boots, camera, kitchen appliances, radios, riding lawn mower, clothes and lots of goodies. Weather permitting. 38p

**3 FAMILY GARAGE SALE:** Fri. & Sat. beginning at 8:30. Furniture, stoves, craft wood, dishes, clothes, curtains, breads, breads, quilt racks, bread box, couch, chairs, iron bedstead, collectibles, moving sale—you name it, we've got it. 1607 N. 1st. No early sales. 38p

**GARAGE SALE:** 1204 N. Av L. Sat. only from 10-5. Lots of men's, women's and children's clothes and shoes. Many misc., hens, gas range in very good condition. 38c

**GARAGE SALE:** 905 N. 4th. Table, playpen, baby bed, dishes, misc. and dolls. 38p

**GARAGE SALE:** 607 South 8th. Friday evening. Sat. Furniture and misc. 38p

**FOR SALE:** Watermelons, Tomatoes, Green Chillies, Jalapenos, Okra, Blackeyed Peas, Fri. Sept. 24, 9-6, 500 N. Av F, Lorie Johnson. 38p

**3 FAMILY GARAGE SALE:** Lots of misc., young men's 36L denim suit, Coleco TV game and cartridges. Bobby Raynes home, Weinert. Thurs. Sat. 9-6. 38p

**FOR SALE:** 1979 Pinto three door. Glass rear door. Yellow with black bucket seats. AM-FM, cassette. Excellent condition. 864-3475. 37-38p

**FOR SALE:** M-M 16x10 grain drill, low wheel, rubber tires, good condition; All metal tandem axle trailer, 10'x3 1/2'x20" deep, with ramp tailgate; 12 disc John Deere one-way. Williams 997-2394. 37-38c

**FOR SALE:** 9' of good metal base cabinet with stainless steel double sink and faucet. 864-2123. 38p

**FOR SALE:** Sharp SF-741 plain paper copier. One year old. Call 915-773-3637. 8 to 4 Monday thru Friday. Tri-County Education Coop, Stamford, Texas. 38-39c

**FOR SALE:** 2 used trailers, perfect for hauling trash, etc. Call 864-2146 or see at 100 N. 1st. 38-39c

**FOR SALE:** Two refrigerators, \$75.00 each; electric ranges 220, \$50.00 each; fish aquariums 20 and 30 gal. complete. 100 N. 1st 864-2146. 38-39c

**FOR SALE:** 1973 250 Honda motorcycle \$250.00; KVI100 Kawasaki motorcycle; 1970 Chevrolet pickup—as is, \$350.00. Call 864-3782 after 5 p.m. 1201 N. Av. K, Haskell. 37-39p

**FOR SALE:** Used tires and parts; used cars and pickups; used motors; 350 Chevrolet Engine, 283 Chevrolet Engine. 864-8900. 100 N. 1st. Wrecker Service Available. 38-41c

**FOR SALE:** 1981 travel trailer, 22 ft., equity, assume payments. 743-3218. 38c

**FOR SALE:** 1982 Ford Exp, 30 plus miles per gallon. \$6295.00, loaded. Contact B & B Automotive, 864-2688. 38c

**WHEAT FOR SALE:** Warren Short, 743-3302. 38-39c

**FOR SALE:** 1980 Ford Courier, 5 speed, air conditioner and radio, 38,000 miles. Call 817-989-3566 until 4:30. Call 989-3684 after 4:30. 38-39c

**FOR SALE:** Cab-over camper with 2 new jacks. Sleeps 4. Has sink, stove, ice box, closet. Lots of storage. Fits long wide bed pickup. \$550.00. Nice. See at 106 N. Av M or call 864-8014. 38p

**FOR SALE:** Kitchen table and 4 chairs. Phone 864-3085. 38p

**Miscellaneous**  
ATTENTION LAND OWNERS if your land is not leased for oil, Call 97-864-3087 or 817-864-2290. 31tc  
INSTANT CASH for good used merchandise. A little or a lot. Phone 864-3197 anytime. Lackey's, Hiway 380 East, Haskell, TX. 6tc  
HOME DECORATORS. Painting-Insulation. Free Estimates. Phone 743-3592 or 743-3550. V.A. Mitchell—Bobby O'Neal. Rochester. 31tc

**Jobs Wanted**

**JOB WANTED:** Secretarial work. 9 years experience in abstract title and insurance, 3 1/2 years law firm. Enjoy heavy work schedule. Jen Buchanan 864-2954. 36-38c

**For Rent**

**FOR RENT:** Office Space west of Lone Star Gas Contact Lanco Insurance 864-2620. 14tc

**FOR RENT, CASH LEASE** to the highest bidder, 200 acres near Rule, Texas, known as the Christian Church farm. Lease for one year with option for two more years. Submit sealed bids to Christian Church in care of Dennis P. Ratliff, Box 724, Haskell, Texas 79521. Bids will be opened October 11, 1982. Right is reserved to reject any and all bids. 37-38c

**LARGE STEEL QUONSET** building for rent. Plenty of room for anything. 1st building on left coming into Rule from Haskell. Ideal for welder or mechanic. 997-2186. 37-38p

**Real Estate**

**FOR SALE**  
Haskell County Farm—160 acres excellent soil, 2 irrigation wells without pumps. Approximately 1 mile east of O'Brien. \$850 per acre, must sell to settle debts, loan available. 207 acres of excellent land, 2 irrigation wells, 2 bedroom house. 1 mile West of O'Brien. Owner financing available. \$1,000.00 per acre. 14 acres all cultivated, 2 miles South of Knox City. Use your Texas Veterans, \$20,000.00. 175.3 acres Haskell County. 4 1/2 miles west of O'Brien. Approximately 80 acres cultivated. 80 acres wooded and crossed fenced. \$340.00 per acre. 207 acres 1 mile north of Knox City. Has assumable loan for \$60,000.00. Salt water disposal will pay \$100 a month. \$900 per acre. 74 acres 2 miles south of Knox City. Irrigation well, good land. \$1,000.00 per acre. Knox County, Texas. 120 acres excellent farm land, irrigation water available. 1 mile south east of Knox City. \$1,200 per acre with minerals negotiable. 3 bedrooms, 2 bath, kitchen, living room, carport. Super buy. 1407 N. Ave. J. 38p

**Counts Insurance & Real Estate**  
Knox City  
817-658-3211  
864-3832  
Charlene 5tc

**For Sale**

**Large 3 bedroom and bath** home. Well located. No danger ever of flooding. Cement cellar, horse shed, steel backyard fence. Priced at a bargain for quick sale. Exclusive listing.

**CROSS REAL ESTATE**  
Box 235  
Phone 743-3425  
Rochester, TX 79544

**Wanted**

**WANTED:** Someone with good credit to take over payments on a Singer touch and sew console model sewing machine. Original price \$686.00. Balance \$168.00 or \$28.00 monthly. Call 864-3531. 38-41p

**WANT TO BUY:** Bantam chickens, nothing fancy 864-3205. 37-38c

**Help Wanted**  
LVN's: Come to work with us! Please write or call Haskell Memorial Hospital, 1 N. Ave. N, Haskell, Texas or 864-2621. 28tc

**ATTENTION:** LVN and MA... 3-11 charge nurse needed immediately. Come see us for good benefit package. Top wages, good clean environment. Work one day or five per week. 1302 North First, Haskell, Texas Rice Springs Care Home. 37-40c

**NEED IMMEDIATELY:** Ladies to demonstrate toys and gifts on party plan. Work your own hours. No collecting or delivering. No investment. Free Kit. Call collect 806-745-1195. 38p

**Want Ads**  
Put 'em to work for you— You'll know they work!

**Card of Thanks**

We want to thank all our many friends for the love and kindness shown us during the loss of our loved one. Thanks for the beautiful flowers, food, cards and prayers. May God bless each of you. The family of Laura Cousins. 38p

**Card of Thanks**

We wish to express our sincere appreciation to all of our friends and relatives who expressed their love and sympathy during this time of loss of our dear little one. Thanks to all of our neighbors who were so thoughtful and concerned. May God's richest blessings be with all of you. Larry Wheeler and family, Calvin A. Wheeler, Charles and Leatrice Swinson. 38p

**Card of Thanks**

To the many friends of C.W. West, we wish to express our sincere appreciation for the beautiful flowers and the concern we were shown during our recent bereavement. Your sympathy is very touching and will always be remembered. Sue and Jim Reddell, Kathleen and Jim White. 38p

**Card of Thanks**

We would like to take this means of expressing our heartfelt thanks and appreciation for the many acts of kindness shown to us during my stay in the hospital. The food, cards, books, flowers and visits helped brighten my day. We could never make it without the help of our friends. May the Lord bless each of you. The Archie Jones'. 38p

**Real Estate**

**FOR SALE**  
In Stamford 2 bedroom 1 bath frame, range, carpet & utility. Northside; 3 bedroom, 1 bath frame, cellar, carport. Furnished Stamford Lake House in Earles Camp, Central H/2 air cond., carpet, Majestic Heater, channel. Large church bldg. 8 building lots for sale. WE NEED LISTINGS.

**Frances Arend Real Estate**  
817-864-3880  
817-864-3156  
BOB DULANEY  
817-864-3336

**Real Estate**

**FOR SALE**  
2 bedroom, 1 bath 1/2; efficiency kitchen; formal living room; large den with beamed ceiling and fireplace; utility room, new carpet, large shade trees and good water well; ceiling fans and new gas cookstove; attached garage and carport in back. Excellent neighborhood. Appointment only.

**FOR SALE**  
2 bedroom, 1 bath, frame on large lot. Excellent neighborhood. Needs some work, but would be well worth the effort. 506 North 11th.

**FOR SALE**  
3 bedroom brick home, 2 bath, paneled and carpeted throughout, new linoleum in kitchen, one car garage, new chain link fence on large lot. 902 South 2nd.

**FOR SALE**  
3 bedroom imitation brick, 1 bath, living room, den, redwood paneling, garage, patio, and outbuildings. 201 South Ave. N. Owner financing to right person.

**FOR SALE**  
12 acres in town. Perfect building site. Come and check this out.

**FOR SALE**  
Excellent southside location: 3 bedroom 2 bath brick, ceiling fans, separate den with large utility. Fenced.

**FOR SALE**  
NEAR ELEMENTARY SCHOOL: 3 bedroom brick, two full baths, H/A fireplace, patio with fenced yard.

**FOR SALE**  
3 BEDROOM on 2.8 acres with large shop and storage. Priced for Quick Sale.

**FOR SALE**  
SIX BEDROOM 3 bath brick on 10 acres. Large basement, close to town.

**FOR SALE**  
REMODELED new carpet, new bath, new garage, heat pump. This three bedroom 2 bath on 100x150 ft. lot is ready for immediate occupancy. Price negotiable.

**FOR SALE**  
We now have 14% financing on conventional FHA & VA Loans.

**FOR SALE**  
1 1/2 STORY on large corner lot. 2 bedroom, asbestos siding. \$12,500.

**FOR SALE**  
3 BEDROOM BRICK with fenced yard \$33,500.

**FOR SALE**  
Farm Land: 496 acres at \$425.00 per acre.

**FOR SALE**  
Immediate Possession: Large two bedroom two bath mobile home. Original location on wooded lot with lots of extras.

**FOR SALE**  
3 BEDROOM STUCCO 1 1/2 bath on large corner lot. Central H/C. All new plumbing, 3 ceiling fans, patio, double carport, kitchen appliances, and good water well with fenced yard.

**FOR SALE**  
COUNTRY LUXURY Beautiful 3 bedroom 3 bath sets on 3 acres, 3 miles from town. Has sunken den with fireplace. Large game room plus many other extras.

**FOR SALE**  
GOOD BUSINESS LOCATION 50x30 Masonry Bldg. ideal for office and residential combination. Assumable lot at 12%.

**FOR SALE**  
SECLUDED LOT with large pecan trees. 3 bedroom, 2 bath with basement and large garage, water well & storage bldg. FHA approved.

**FOR SALE**  
3 BEDROOM BRICK with fenced yard \$33,500.

**FOR SALE**  
Farm Land: 496 acres at \$425.00 per acre.

**FOR SALE**  
Immediate Possession: Large two bedroom two bath mobile home. Original location on wooded lot with lots of extras.

**FOR SALE**  
3 BEDROOM STUCCO 1 1/2 bath on large corner lot. Central H/C. All new plumbing, 3 ceiling fans, patio, double carport, kitchen appliances, and good water well with fenced yard.

**FOR SALE**  
COUNTRY LUXURY Beautiful 3 bedroom 3 bath sets on 3 acres, 3 miles from town. Has sunken den with fireplace. Large game room plus many other extras.

**FOR SALE**  
GOOD BUSINESS LOCATION 50x30 Masonry Bldg. ideal for office and residential combination. Assumable lot at 12%.

**FOR SALE**  
SECLUDED LOT with large pecan trees. 3 bedroom, 2 bath with basement and large garage, water well & storage bldg. FHA approved.

**FOR SALE**  
3 BEDROOM BRICK with fenced yard \$33,500.

**FOR SALE**  
Farm Land: 496 acres at \$425.00 per acre.

**FOR SALE**  
Immediate Possession: Large two bedroom two bath mobile home. Original location on wooded lot with lots of extras.

**FOR SALE**  
3 BEDROOM STUCCO 1 1/2 bath on large corner lot. Central H/C. All new plumbing, 3 ceiling fans, patio, double carport, kitchen appliances, and good water well with fenced yard.

**FOR SALE**  
COUNTRY LUXURY Beautiful 3 bedroom 3 bath sets on 3 acres, 3 miles from town. Has sunken den with fireplace. Large game room plus many other extras.

**FOR SALE**  
GOOD BUSINESS LOCATION 50x30 Masonry Bldg. ideal for office and residential combination. Assumable lot at 12%.

**FOR SALE**  
SECLUDED LOT with large pecan trees. 3 bedroom, 2 bath with basement and large garage, water well & storage bldg. FHA approved.

**Public Notice**

**PUBLIC NOTICE OF INTENT TO CHANGE RATES**  
Notice is hereby given that B-K ELECTRIC COOPERATIVE, INC. (the "Utility") intends to change rates for electric utility service effective October 6, 1982, or as soon thereafter as permitted by law. The changes are applicable to all areas to which the Utility provide electric utility service. All classes of customers are affected by the proposed changes. The Utility expects that the proposed schedule of rates will furnish the Utility 10.81% more in revenues than are furnished by the existing schedule of rates.

Implementation of the proposed changes is subject to approval by the appropriate regulatory authority. A statement of intent including the proposed revisions of tariff and schedules and a statement specifying in detail each proposed change, the effect the proposed change is expected to have on the revenues of the Utility and the classes and numbers of Utility consumers affected is on file with the Public Utility Commission of Texas, and the municipality of Seymour, Texas.

The Statement of Intent is available for public inspection at the general office of the Utility located at 419 North Main Street, Seymour, Texas 76380.

Campbell McGinnis ATTORNEY FOR THE UTILITY 36-39c

**ADVERTISEMENT FOR BIDS**  
Bids are being accepted for sandblasting and painting of a one million gallon storage tank near Munday, Texas. For further information on the work, contact Pete Beecher, General Manager, North Central Texas Municipal Water Authority, P.O. Box 36, Munday, Texas 76371. Telephone 817/422-4051. 38-39c

**Motorcycle Insurance**  
available at  
The Hartsfield Agency

**Mac's Electrical Service**  
Residential-Commercial  
864-2901 or 864-2807/  
W. H. McBroom 4tc

**SIMPSON'S ELECTRONICS**  
Magnavox & All Major Brands Repaired.  
Located at  
10 N. Av. D  
East Side of Square  
TV & Stereo Repair  
VHF & UHF Antennas  
Phone 864-3111

**PUMPS**  
Irrigation-Domestic  
Formation Testing  
Well Drilling  
We pull & repair all makes.  
REA PUMP CO.  
Haskell, Texas  
Call 864-3372 after 8 p.m.

**"Good Neighbor"**  
For all your insurance needs visit:  
Brian Burgess  
112 N. Av E  
864-3250  
STATE FARM INSURANCE COMPANIES

**Let Us File Your Medical Insurance**  
J & M Insurance  
Helpers  
701 N. Av E • 817-864-3536  
Haskell, Texas 79521 30tc

**LINDSEY ELECTRIC**  
ALL TYPES ELECTRICAL SERVICES  
COMMERCIAL, RESIDENTIAL,  
OIL FIELD TROUBLE SHOOTING,  
AND IRRIGATION WELLS  
817/743-3218  
ROCHESTER, TX

**DOYLE HIGH REAL ESTATE**  
864-3872 or 864-2515  
after 5:00. Call  
Cary Headstream 864-3776  
Betsy Nanny 864-3521  
Doyle High 864-2815

**THE AUSTIN**  
1210 sq. ft.  
We furnish all lumber and siding in place, plumbing and electrical, kitchen cabinet, sheet rock and insulation.  
We arrange financing. We will finish complete or do part and you finish. "We do the Hard, you do the Easy."  
3 Bedroom 2 Bath 1210 Sq. Ft.  
TEXAS HOMES INTERNATIONAL Come See The Quality Built In. Abilene, Texas 79601 (915) 677-2633  
5050 East Hwy. 80

**THE HARTSFIELD AGENCY**  
INSURANCE-REAL ESTATE-LOANS  
(817) 864-2665  
417 S. FIRST ST. HASKELL

**Allstate**

**You're in Good Hands**

## Obituaries

### Mary McKennon

Mary McKennon of Irving died Monday, Sept. 13, at Irving Community Hospital. She was 83.

Services were held at 10 a.m. Wednesday at Ben F. Brown Funeral Home chapel with the Rev. Daniel McKenny officiating.

Graveside services were held at 4 p.m. Wednesday at Weinert Cemetery in Weinert, with the Rev. Roy Herricks officiating.

Survivors include two sons, J.W. McKennon and Billy McKennon of Overton, four daughters, Juanita Miller of Lubbock, Zella Mae Alexander of Weinert, Leta Faye Modawells of Coleman and Ruth Boykin of Irving; two brothers, Jack Woodall of San Bernardino, Calif., and Wesley Woodall of Norco, Calif.; four sisters, Inez Hargrove of Ontario, Calif., Lila Mae Flannery of Rialto, Calif., Ruth Criswell of Bakersfield, Calif., and Margie Wilkerson of Ogden, Utah; 18 grandchildren, 33 great-grandchildren and 14 great-great-grandchildren.

### Paul Wheeler

Paul Anthony Wheeler, 8, grandson of Calvin Wheeler of Haskell, died after a sudden illness Thursday Sept. 16 in a Bowie hospital. Services were at 1 p.m. Friday at First United Methodist Church, directed by Burgess-Fry Funeral Home.

The Rev. David Bradshaw and the Rev. John Peel officiated. Graveside services were at 5:30 p.m. Friday at

Willow Cemetery in Haskell. Born Jan. 13, 1974, in Denton, he had lived with his family in Bowie for two years. He was a student at East Ward Elementary School.

Survivors include his father, Larry Wheeler of Wichita Falls; his mother, Katie Wheeler of Bowie; two sisters, Haley Annette Wheeler of Bowie and Sharon Wheeler of Dallas; a brother, Steven of Dallas; his maternal grandparents, Mr. and Mrs. Mack McCalliard of Gulnare, Colo.; paternal grandfather, Calvin Wheeler of Haskell; and a great-grandmother, Mrs. Lucille Peel of Denton.

### Robert Byers

Robert E. Byers, age 65, of 2513 Great Oaks Parkway, of Austin, died Tuesday, Sept. 21, 1982. During his 35 year career with the Texas Highway Department he also served in various capacities the Texas Public Employees Credit Union since January 1961.

Survivors include his wife, Mrs. Minnie Faye Byers, Austin; son, Robert L. Byers, Austin; daughter, Mrs. Sandra Browning, Amarillo; sisters, Mrs. Jana Greenway, Irving, Mrs. Sarah Brinkley, Coleman; 1 grandchild.

Services will be held at 3:30 p.m. Thursday, at Weed-Corley Funeral Home in Austin with Rev. Wofford Hierholzer officiating. Graveside services will be at 4 p.m. Friday, in Rule Cemetery, in Rule.

Pallbearers will be Orville Miller, Travis Brown, Walter

Looney, Bill Spivey, Carl Klein and George West.

Honorary pallbearer will be the Board of Directors and Credit Committee of the Public Employees Credit Union and Employees of Texas Department of Highways and Public Transportation.

Memorial contributions may be made to the Kidney Foundation or American Heart Association.

### Carrie Josselet

Funeral services for Mrs. Paul (Carrie) Josselet, 88, of Haskell were held at 4 p.m. Sept. 19, 1982 in First United Methodist Church in Haskell with Rev. Mike Struve, pastor, and Rev. Alby Cockerell, Methodist minister of Seymour, officiating. Burial was in Willow Cemetery under the direction of Holden-McCauley Funeral Home.

Mrs. Josselet died Sept. 17 at 3:30 p.m. in Haskell Memorial Hospital.

Born March 29, 1894 in Wise County, she was a homemaker. She had been a resident of Haskell County since early childhood and attended Haskell County schools. She was a charter member of the Womans Society of Christian Service and had held district and local offices in the W.M.U. She was a teacher of the Philathea Sunday School class for a number of years. She married Paul John Josselet Nov. 24, 1912 in Haskell County. He preceded her in death March 29, 1969. She was a member of the First United Methodist Church.

Survivors include one son, Melvin of Weinert; one daughter, Mrs. V.P. (Alma) Terrell of Haskell; four brothers, Rev. Joe Rogers and Lewis Rogers, both of Roswell, N.M., and Earl Rogers and Rev. F.W. Rogers, both of Post; 7 grandchildren, 17 great grandchildren and 5 great great grandchildren. She was preceded in death by three sons, two brothers, one sister and one grandson.

Pallbearers were nephews: Homer Josselet, Adell Thomas, Alfred Turnbow, J.L. Toliver, Jr., John Thomas, Olen King and W.E. Graves.

NELSON King James Version Reference Bible. Features center reference, red letters, concordance, 8 pages of maps, family record and presentation page, ribbon marker. Thumb indexed. Available at the Haskell Free Press



Staff Photo by Don Comedy

### MINI-FAIR

Almost 200 items were entered in the Haskell Nursing Center's fifth annual Mini-Fair. Shown viewing the exhibits are: Nellie Hammer, Isbell Flannery, Mrs. Lena Dendy, Alice Address and Dellia Petrich. The event is held to give residents a special day and, with permission, many of the items are entered in the Haskell County Fair.

Welcome to the

# FAIR

Sept. 23-24-25

Sport About

of Haskell

Phone 864-3891

## Welcome to the FAIR

Specials Good Thursday, Friday and Saturday

<p>Fresh, Store Made <b>Sausage</b> lb <b>\$1<sup>29</sup></b></p>	<p>No. 1 Russet <b>Potatoes</b> 10 lb <b>\$1<sup>39</sup></b></p>
<p>Sliced <b>Bologna</b> lb <b>\$1<sup>29</sup></b></p>	<p>East Texas, No. 1 New Crop <b>Yams</b> lb <b>29<sup>c</sup></b></p>
<p><b>Round Steak</b> lb <b>\$1<sup>99</sup></b></p>	<p>Texas, Super Select <b>Cucumbers</b> 6 for <b>\$1<sup>00</sup></b></p>
<p>Rump &amp; Pikes Peak <b>Roast</b> lb <b>\$1<sup>69</sup></b></p>	<p><b>Coca Cola</b> 6 cans <b>\$1<sup>59</sup></b></p>
<p><b>Rib Eye Steaks</b> lb <b>\$3<sup>49</sup></b></p>	<p>French 16 oz <b>Squeeze Mustard</b> <b>79<sup>c</sup></b></p>
<p>Honey Boy <b>Salmon</b> tall can <b>\$1<sup>29</sup></b></p>	<p>Folgers <b>Coffee</b> 1 lb can <b>\$2<sup>19</sup></b></p>
<p>Club <b>Crackers</b> 1 lb box <b>99<sup>c</sup></b></p>	<p>Del Monte <b>Pineapple</b> 8 oz can <b>39<sup>c</sup></b></p>
<p>Comstock Cherry <b>Pie Filling</b> can <b>\$1<sup>29</sup></b></p>	<p>Wolf <b>Chili</b> 1 lb 3 oz can <b>\$1<sup>29</sup></b></p>
<p>Del Monte Italian <b>Green Beans</b> 303 can <b>49<sup>c</sup></b></p>	<p>Delsey <b>Tissue</b> 4 roll pkg <b>99<sup>c</sup></b></p>
<p>Compliment Meat Loaf <b>Sauce</b> 11.1 oz can <b>59<sup>c</sup></b></p>	<p><b>Cigarettes</b> ctn <b>\$6<sup>59</sup></b> Every Day Low Price</p>

## POGUE GROCERY

—Extra Parking Behind The Store. Home Owned and Operated—

113 North Avenue E

Phone 864-2015

Haskell, Texas

THE BEST IN MEAT, CUT THE WAY YOU WANT IT

## SEE YOU AT THE FAIR

Don't Miss The Fun and Excitement  
Sept. 23-24-25

**Richardson's Truck and Tractor**  
Haskell, Texas

YOU ARE INVITED TO COME IN AND SEE THE

1983  
**CHEVROLETS & OLDSMOBILES**

**Sept. 23-24**

FREE COFFEE

FOR THE BEST DEAL ON A NEW 1982 CHEVROLET PASSENGER CAR, DON'T MISS OUR ONCE IN A LIFETIME SALE.

**BAILEY TOLIVER**

**CHEVROLET—OLDS**

Phone 864-2626

Sales & Service on Olds & Chevrolets

# Local Quail Limit Set At 20

Hunters in several regions in Texas again will be allowed to take 20 quail per day during the 1982-83 hunting seasons.

The Texas Parks and Wildlife Commission, meeting in Austin last week, approved quail bag limits for regulatory authority counties after reviewing results of statewide quail production surveys conducted in August. These bag limits do not apply to counties regulated by general or special law enacted by the

Legislature. The 20 per day bag limit will apply in two regions which include most of South Texas, the Rolling Plains area of West Texas and the Eastern Panhandle. Possession limits are twice the daily bag limit. Most of East Texas remained at the 12 bird per day limit, and this year the coastal prairies of southeast Texas were reduced from 16 quail per day to 12 because of lower quail populations.

The Edwards Plateau quail count was up, and the commission increased the limit from last year's 12 per day to 16. The Western Panhandle area remains at 12 per day, while the Trans-Pecos region has a 16 per day limit. The quail season varies by county, and hunters are advised to consult the department's 1982-83 Hunting Guide, available at department offices and hunting

license outlets, to determine laws in the county to be hunted. Quail Program Leader Don Wilson said quail counts in South Texas this year were the second best since statewide surveys were initiated in 1976. "Our crews counted an average of 37 quail per route this year, which rivals the outstanding counts of 1979 when 39 birds per route were observed," Wilson said. He added that good weather conditions over much of West Texas, the Eastern Panhandle and the Edwards Plateau during the spring and summer allowed good quail production and survival.

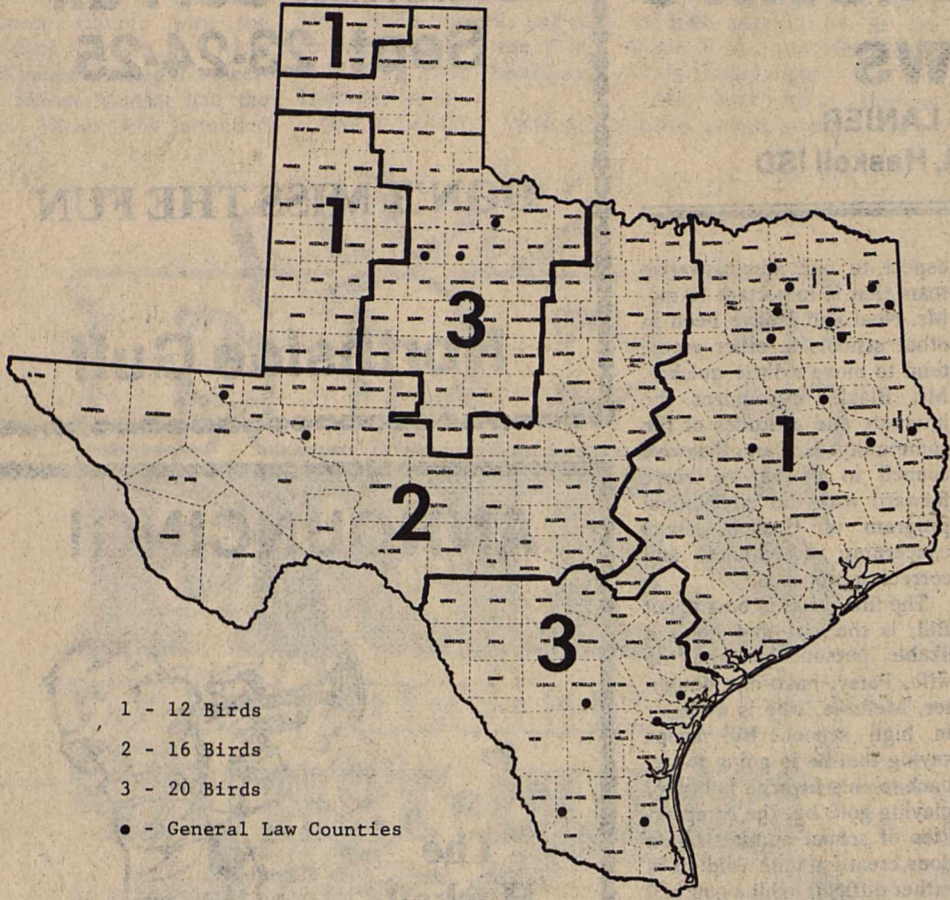

## Farmers Union Urging Support Of Farm Crisis Day

Texas Farmers Union President Mike Moeller has announced plans for activities to be held on National Farm Crisis Day, Oct. 2, 1982. There will be a tractorcade covering 4 blocks in downtown Austin and terminating at the State Capitol. Immediately following the tractorcade there will be a rally on the Capitol building steps.

The TFU head said that it was certainly not the intent of the group to cause any problems to Saturday shoppers or businesses. "We will be stopping at all traffic lights and obeying all traffic laws as a courtesy to the citizens and downtown businesses of Austin," Moeller stated. "We just want to bring to the attention of all people in Texas and throughout the nation the disastrous conditions that are pervasive in agriculture, small business and labor sectors. In fact, we invite downtown motorists, business people and laborers to join us in a show of mutual support. We all need each other," Moeller commented.

Moeller said the Oct. 2 tractorcade will begin at 10 a.m. from the parking lots on

15th and Congress on the north side of the Capitol. The tractorcade will proceed in a circular route of 4 or 5 blocks and culminate at the Capitol with the subsequent rally which will last about 2 hours. Anyone who would like to participate should be at the parking lots by 9:30 a.m. Saturday morning. "I strongly encourage everyone who possibly can to join us," Moeller concluded.

### FFA Members Present Programs

Recently the Haskell FFA officers presented two programs, one for the Haskell VFD Auxiliary and the Experienced Citizen Center.

The purpose of these meetings was to demonstrate the correct methods to handle parliamentary procedure. The problem conducted by the FFA officers was made-up of a main motion, amendment, point of order and previous question.

FFA president Lee Lane conducted the ceremony and Duane Gilly and James Bevel.

The Haskell County Appraisal District expresses its apology for placing the following names in the notice of delinquent taxpayers. The Taxpayer does not owe any delinquent taxes in Haskell County.

- Curtis Darden
- Esther Norman May
- Doris Branch
- Lucy Norman Hunt

COTTON
GRAIN
CATTLE

# THE HASKELL

# Section Two FREE PRESS

POULTRY
OIL

"HASKELL—A GOOD PLACE TO VISIT; A BETTER PLACE TO LIVE"

VOLUME NINETY-SIX HASKELL, TEXAS 79521, SEPTEMBER 23, 1982 NUMBER THIRTY-EIGHT

## Turf Shoe Sale

Nike Royal Blue & White (Reg. 27.95)	
Field General .....	\$22 <sup>95</sup>
Puma Shoes	
Mesh (Reg. 29.95)	
Game Cat .....	\$22 <sup>95</sup>
Leather (Reg. 36.95)	
Game Cat .....	\$26 <sup>95</sup>
Grey & Blue (Reg. 29.95)	
Game Cat .....	\$19 <sup>95</sup>
Grey & Black (Reg. 29.95)	
Game Cat .....	\$26 <sup>95</sup>
Mercury	
Grey & Blue (Reg. 24.95)	
Turf Shoes .....	\$14 <sup>95</sup>
<b>ALL FOOTBALL CLEATS \$10 OFF</b>	
Introductory Specials	
Royal Blue, Red, White (Reg. 33.95)	
Pony Turf Grip .....	\$25 <sup>95</sup>
Royal Blue (Reg. 36.95)	
Pony Turf Grip II .....	\$28 <sup>95</sup>
Parents This Week Only \$5 <sup>00</sup> Off Any Basketball Shoes Just For Shopping Early!	
402 North 1st Phone 864-3891	

HI HO!

COME TO THE FAIR

## Thurs., Fri. & Sat.

## Sept. 23-24-25

Fun For Everyone  
Entertainment Nightly  
For the Whole Family  
Ya'll Come!

# HASKELL COUNTY FAIR ASSOCIATION

# Mare-Foal Clinic Set In Throckmorton

Horse producers across the Rolling and South Plains will hear the latest information from a faculty of experts at the Rolling Plains Mare-Foal Clinic, Thursday, Sept. 30, at the R.A. (Rob) Brown Ranch west of Throckmorton.

The program will focus upon economical breeding and

reproduction programs and health care, and should be of interest to anyone involved in horse production, Dr. William W. Smith, livestock specialist with the Texas Agricultural Extension Service, said.

The clinic is being sponsored by the Rolling Plains Economic Program, a regional economic development effort under guidance of the Extension Service. Registration begins at 9 a.m. with sessions starting at 9:30 a.m. and concluding at 4 p.m. A registration fee of \$10 includes a lunch and printed proceedings.

Advance registration by Sept. 24 is requested in order to plan the luncheon. To register, send your name and address with a check for \$10 to Dr. William W. Smith, TAEX, Box 2159, Vernon, TX 76384-2159. Checks should be made payable to Rolling Plains Economic Program.

Following a welcome from host rancher R.A. Brown, Dr. Doug Householder, Extension horse specialist from College Station, will discuss economical programs for feeding

broodmares in ranching situations. Factors affecting reproduction in mares under extensive management conditions will be examined by Dr. Jack Kreider, associate professor of animal science at Texas A&M University, College Station.

A panel of Rolling Plains horse producers will discuss ranch pasture breeding programs. Panel members will be Wes O'Neal of the Waggoner Estate, Vernon; Brown; Bob Moorehouse, Pitchfork Ranch, Guthrie, and John Gaither, 6666 Ranch, Guthrie. B.F. Yeates, Extension horse specialist, College Station, will moderate.

Body condition scoring of broodmares will be discussed by Yeates. Live animals will be used, and during the lunch break participants will have an opportunity to score a group of broodmares. Official scores will be given by a panel at the beginning of the afternoon session.

Health programs for broodmares and foals will be presented by Dr. Mike Ward, Bowie veterinarian. Practical

supplemental (creep) feeding and weaning systems for foals will be presented by Dr. Gary Potter, professor of animal science at A&M.

Dr. Jim Heird, associate professor at Texas Tech University, Lubbock, will discuss the importance of early life experiences on foals and

will demonstrate handling techniques.

A demonstration of foal trimming and a discussion of the care of feet and legs of mares and foals will be presented by Burney Chapman of Lubbock, professional farrier. Smith will summarize the sessions.

## PUBLIC NOTICE

Lone Star Gas Company, in accordance with Section 43(a) of Article 1446c V.A.T.C.S., hereby gives notice of the Company's intent to implement a new schedule of rates including a cost of service adjustment clause for natural gas service to be charged to the residential and commercial consumers in the City of Haskell, Texas effective **October 1, 1982**

The rate schedule is expected to furnish a 8.07 percent increase in the Company's revenues from residential and commercial customers in the City of Haskell, Texas

A Statement of Intent has been filed with the City of Haskell and is available for inspection at the Company's business office located at 304 North First Street, Haskell, Texas.

 Lone Star Gas Company

## Superintendent's Views

BY JAMES LANIER

Superintendent, Haskell ISD

How often do you know a teacher moving to a location to finish out a year and staying 25 years? Bill Blakley, our elementary principal is just such a person. Mr. Blakley was raised in Fairfield where he played on a regional champion football team. After graduation, he farmed for a couple of years, but, with the outbreak of the Korean conflict, he responded to the call of Uncle Sam and volunteered for four years of duty. Upon discharge, he enrolled in Sam Houston State where he received a B.S. degree in math. He came to Haskell in October to replace a teacher who had resigned.

After the first year, he was asked to coach as well as teach math. He taught this load for six years, then returned strictly to the classroom. He, then, became high school principal and served nine years in that capacity. Three years ago, he requested and was granted reassignment as elementary principal.

Bill brings two very important attributes to our administrative team. First, he is a super efficient person who can handle detail work splendidly. Second, his years as a tremendously successful classroom teacher allowed him to develop and recognize expertise in classroom management.

He also brings a third

aspect to our administrative team that is important to me. Mr. Neal and I have been in other schools in other areas, tend to move a little quicker. Mr. Blakley recognizes the interests and attitudes of the community. He can offer wise council to us as we move forward with the educational program of Haskell school concerning acceptance and correct approaches.

The thing that is best about Bill, is the fact that he is a likable person. He and his wife, Patsy, have one daughter, Melinda, who is a senior in high school. Bill keeps saying that he is going to get back to his favorite hobby of playing golf, but the complexities of school administration does create a time void. It is rather difficult to hit a golf ball after dark. We enjoy working with Mr. Blakley.

He is attacking our reading priority with vigor and I am certain we will see much improvement in this area this year. Bill is also a valuable part of our administrative team.

NELSON REVISED Standard Version Bibles. Featuring red letters, full color pictures and maps, dictionary, concordance, study helps, presentation page, family record and thumb indexes. Available at the *Haskell Free Press*



BE SURE TO ATTEND THE

Haskell Co. Fair  
Sept. 23-24-25

DON'T MISS THE FUN

Northside Gulf

ANNOUNCING!



The Haskell County Fair

See You There!

Penman Propane Inc.

Rochester-O'Brien

Hey, Honey...  
Going My Way?



This Way—That Is...  
to the

Haskell Co. Fair

Woods Pharmacy  
Rule

HAVE A GOOD TIME AT THE HASKELL CO.

**FAIR**

Sept. 23-24-25

Elsie's  
Hi-Lander

It's all here AT THE

Haskell County

**FAIR**

Sept. 23-24-25

Hanson  
Paint & Body

Haskell, Texas



Welcome to the Haskell County Fair

Fun for the Whole Family

Sept. 23-24-25

Mike Harrell  
Bookkeeping

SEE THE

**EXHIBITS**

At The Haskell Co. Fair  
Sept. 23-24-25

Anderson  
Construction Co.

Let's All Go To

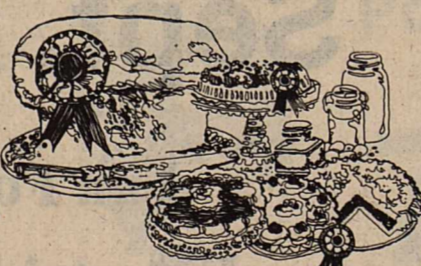

The Haskell Co. Fair

Sept. 23-24-25

Producer's Grain  
And Supply  
Rochester, Texas

# Welcome

Ford's "Got It Together"  
We've "Got It Together"  
Come by for Refreshments and  
We'll all "Get It Together"

1983 Ford Mercurys, Lincolns,  
Pickups on display

Closing Out Sale on all 1982  
Cars & Pickups

Fantastic Buys

**Bill Wilson  
Motor Co.**

# Sagerton Community News

Mrs. Etta Leach visited in the home of Mrs. Alva LeFevre Tuesday afternoon while there she helped shell blackeyed peas.

Mrs. Etta Leach visited Mrs. Dorothy Laughlin in Stamford Tuesday morning and also with Mrs. Ruth Hicks who was in the hospital.

Women of the church met Tuesday at 2:30 p.m. in the Fellowship Hall of the Faith Lutheran Church with the president Mrs. Alvin Bredthauer opening the meeting. Lillian Neinst had the topic. Those who attended

were Mrs. Lena Schaake, Mrs. Louise Stegemoeller, Mrs. Carl Hertel, Mrs. Henrietta Stegemoeller, Lillian Neinst, Mrs. Alvin Bredthauer, Mrs. Frieda Quade.

Mr. and Mrs. Alvin Bredthauer went to Abilene Tuesday morning to some shopping and tend to a little business.

Mrs. Lena Schaake and Mrs. Bullia Vasek enjoyed playing 42 in the home of Mr. and Mrs. Alvin Bredthauer Thursday night.

Mrs. Ladain Anderson,

Mrs. Louise Busby of Houston, Mrs. Neva McKerral of Angelton visited in the home of Mrs. Alva LeFevre, and Mr. and Mrs. Reece Clark over the weekend. Mrs. Neva McKerral is spending some time with her sister Mrs. Alva LeFevre.

Mr. and Mrs. Alvin Bredthauer, Mrs. Clarence Stegemoeller, Mrs. Ladain Anderson, Mrs. Louise Busby enjoyed playing 84 in the home of Mr. and Mrs. Reece Clark Friday night.

Mr. and Mrs. Herbert Hines visited in the home of

Mrs. Etta Leach Saturday night.

Mr. and Mrs. Curtis Chapman of Lubbock, Mrs. Carrie Brown of Haskell were visitors in the home of Mr. and Mrs. Sam Neinst Tuesday night.

The hobby club met in the home of Mrs. J.B. Toney at 2 p.m. Thursday with Mrs. Lyndell Dudensing, Home Economic teacher of Rule High School gave a program of

Christmas Decoration. The club will meet in the home of Mrs. Delbert LeFevre next month.

Members present were Mrs. Delbert LeFevre, Mrs. Gene Teichelmann, Mrs. Mike Hertel, Mrs. Alfred Hertel, Mrs. Leland Thane, and Mrs. Alvin Ulmer. Visitors present were Erna Schaake of Stamford, Mrs. Odene Dudensing, Micheal and Jeremy Hertel.

Brad Ulmer and David Tiney, Texas Tech students, visited Mr. and Mrs. Alvin Ulmer last weekend.

The Glyn Quade's enjoyed having special friends in their home on Sunday. Lottie Belle and G.W. Park of Paducah came early and stayed all day. They enjoyed a drive around the city of Sagerton in the rain.

The Quade's have been to Meridran with Ethel's sister

who had heart surgery. She is doing well but is not yet able to do anything at all.

There will be no services at the Sagerton Methodist Church Sunday Sept. 26th. The congregation accepted the invitation to attend the special service at the Rule Methodist Church in beginning at 9:30 o'clock a.m. in celebration of their 80th anniversary.

Mr. and Mrs. Reece Clark, Mrs. Alva LeFevre, Mrs. Neva McKerral went to see Mrs.

John Clark in the Rice Springs Care Home in Haskell Sunday afternoon.

Mrs. Rachel Ward and Mrs. Opil Gibson came to visit in the Reece Clark home Sunday, also Mrs. Gibson daughter Mrs. Jones.

Mr. and Mrs. Alvin Ulmer, Mr. and Mrs. Alvin Bredthauer enjoyed playing 84 in the home of Mr. and Mrs. Delbert LeFevre Sunday night although the men beat the women playing 84.

They detect speeding cars, provide warnings against burglars, send telephone and television communications, and provide deep heat for treating sore muscles. But the most familiar use of microwaves is to cook food.

Despite their widespread use, research on whether low levels of radiation from microwaves pose any health hazard is inconclusive, says the Texas Medical Association. But microwave ovens are considered safe if approved by the U.S. Food and Drug Administration and used properly.

Three characteristics allow microwaves to be used in cooking: They pass through glass, paper, plastic and similar materials; foods absorb them; and metals reflect them.

Inside the oven, an electron tube called a magnetron produces microwaves. They bounce off the oven's metal walls until absorbed by the food. The microwaves cause the water molecules in the food to vibrate, producing heat that cooks the food. For this reason, foods with a high water content, like fresh vegetables, cook more quickly than others.

These ovens cannot make food radioactive because microwave energy is converted to heat as soon as the food absorbs the waves. The

concern is over radiation measurements are taken two inches from the oven's surface, and the level of leaking radiation that might reach a person decreased dramatically as he moves away from the oven.

Here are some tips for operating a microwave oven safely:

Follow the manufacturer's instruction manual.

Don't operate the oven if the door closes improperly.

Never operate the oven if you have reason to believe it will continue to operate with the door open.

Don't stand directly against the oven for long periods while it is on.

## Microwave Use Centers On Ovens

**FREE FRIES**  
with purchase of a **Hungr-buster**  
(at regular price)

This Monday, Sept. 20 thru Sunday, Sept. 26 only.  
Only at participating stores.

**Dairy Queen**  
\*  
We treat you like a Texan.

Every Hungr-buster is made to your order with a quarter-pound<sup>†</sup> of 100% pure lean beef.  
<sup>†</sup>Pre-cooked weight.

© Copyright 1982 Tex. D. O. Council. All Rights Reserved. TM Trademarks of the Tex. D. O. Council. \*Registered Trademark Am. D. O. Corp.

Welcome to the Haskell County

**FAIR**

Sept. 23-24-25

"Every guest is a VIP to us."

Color TV—  
Completely Remodeled

**Arrowhead Motel**

MORE Fun  
★  
MORE Excitement  
★  
More Everything!

AT THE  
**Haskell Co. Fair**  
Sept. 23-24-25

**Hammer Laundry**  
Phone 864-8997 — 207 N. Ave. D  
Mike & Teri Turner—Owners

**YOU ARE INVITED TO COME IN & SEE THE 1983 BUICKS PONTIACS GMCS**

S15 Intermediate Pickup

Electra Limited Sedan

Bonneville

REFRESHMENTS

**THURS.-FRI., SEPT. 23-24**  
WE STILL HAVE A GOOD SELECTION OF 1982 CARS AND PICKUPS LEFT AT BIG DISCOUNTS PRICES

**MEDFORD BUICK-PONTIAC & GMC**  
HASKELL, TEXAS

**SAVE A BUSHEL**

PRICES EFFECTIVE SEPT. 23-25, 1982 WHILE SUPPLIES LAST

**FOLGER'S COFFEE** 1 LB. CAN **\$2.49**

**ALLSUP'S CHOPPED BBQ SANDWICH** EACH **99¢**

**BORDEN'S CHOCOLATE MILK** QUART **79¢**

**Shurfine 16 oz can Spinach** **3/1.00**

**Shurfine 2 qt bottle Bleach** **49¢**

**JOIN THE ALLSUP'S MARATHON**  
OCTOBER 9, 1982 - 7:00 A.M. - M.D.T.  
CLOVIS, NEW MEXICO

THERE WILL BE MANY WELL KNOWN RUNNERS THROUGHOUT MANY STATES. FOR MORE INFORMATION CONTACT ROYCE JONES, 3532 BRYNHURST CT., CLOVIS, NEW MEXICO 88101 OR PHONE 505/762-5010.

**Super Suds 40 oz Laundry Detergent** **89¢**

**Sunshine 11 oz box Vanilla Wafers** **49¢**

**ASSORTED FLAVORS BORDEN'S DIPS** 8 OZ. CTN. **59¢**

**ALLSUP'S PREMIUM ICE CREAM** 1/2 GAL. RD. CTN. **\$1.59**

**WALL WAREHOUSE SALE**

**KRAFT SLICED AMERICAN CHEESE SINGLES** 12 OZ. PKG. **\$1.19**

**BANQUET FRIED CHICKEN** 2 LB. BOX **\$1.99**

**ALLSUP'S CONVENIENCE STORES**

# Rice Springs News

Grandparents Day, on Sunday Sept. 12th was a big success at Rice Springs Care Home, where a party was hosted by the folks from the First Presbyterian Church along with Rev. Martin Jacobsen and a group of young folks. Delicious refreshments were served from a ecru lace cloth covered table. Floral arrangement was fresh fall flowers. We have never seen

so many smiling Grandparents as when the children from the Girl Scouts, Boy Scouts, Cub Scouts, Brownies, G.A.S., R.A.S. from the various churches adopted the residents for their Grandparents. The children were just delightful. So many comments came for the residents expressing the joy that they had received from the party and the children. We thank Christine

Green for giving the names and information to the children and their leaders.

We welcome Mrs. Ida Patterson to our Care Home. We hope she will enjoy living with us.

Our hospital patients are Texie Perdue and Ruth Brewer. We wish for them a speedy recovery.

Bill and Linda Slater of Ft. Worth, Raleigh and Nettie Brock also of Ft. Worth visited Bill Harrell.

Visiting Ruth Brewer were Wanda (Sally) Morrison, Tammy Wilson, Sally Dee Wilson, Mindy Wilson, and Diana Wilson all of Abilene, and Michelle Pierce, of Knox City.

Grace and Sam West of Lubbock visited Jim and Dutch Cross.

Adele Grogan of Duncanville visited Emma Pueschel. Ray and Trudy and Philip Clark of El Reno, Ok., visited Izetta Clark.

Mr. and Mrs. Tommy Bird and Francie of Crane visited Thomas Bird.

Hazel Cluck of Cisco visited Angie Mullino.

Nettie and Raleigh Brock visited Mrs. Mae Brock. The Brocks are from Ft. Worth.

H.M. Compton of Post, visited Mr. and Mrs. Charles Dunlap.

John Crandall of Los Angeles, Ca., and Claude J. Crandall of Pittsburg, Pa., visited June Smith.

Visiting Alma Cole were Lois and E.G. Post of Abilene, Fred and Marcia Sanders of Galveston, and Joyce LeFevre of Sagerton.

Visiting Mr. and Mrs. A.T. Cook were their grandchildren, Mr. and Mrs. Fred Acock and girls of Abilene and Mr. and Mrs. Joe Hill and boys of Kermit.

Mr. and Mrs. Valton Schmidt and Mrs. Allene Carlton of Stamford visited Mrs. Agnes Schmidt.

Joe Earp of Knox City visited John Earp.

Lorene and Davis Jones of Stamford visited Willard Jones.

Mr. and Mrs. Lynn Williamson of Oklahoma City visited Ada Williamson.

Nettie and Raleigh Brock of Ft. Worth visited Mae Brock.

Visiting Edna Collins were Mrs. Thula McGee of Rochester, Mr. and Mrs. James Cassidy of Hobbs, N.M., and Frankie, Ophus, and Nita Posey and baby Roy of Knox City.

Nita and Shawn Leggett of Abilene visited Mayebelle Turnbow.

Mr. and Mrs. Ernest Curry of Canton visited Mrs. Annie Jones.

Visiting Mr. and Mrs. Herman Letz were Mrs. Fred Letz, Dana and Eric of Hurst, Adeline Letz, Bernice White, Hazel Letz, and Mrs. Dale Letz and baby all from Old Glory.

Marion and Bertie Mae Smith of Denver City, Terry Sellers, Sharon and Patrick of Lubbock visited Mrs. Trudie Bush. Other visitors of Mrs. Bush were Joy Spalding of Hamlin and Mr. and Mrs. Hollis Rucker of Friona.

Visiting Charity Bradley were Joy Spalding of Hamlin, Rev. and Mrs. J.R. Williams, Lynette Trussell and children,

Ione Sellers, Geraldine Pool, Faye Gibson, Lucille Martin, Mildred Kittley, Mary Place, and Marie Townsend all of Rule.

G.A. Bradford and Brenda of Peacock and Ronnie Cox of Knox City visited Mr. and Mrs. Sam Bradford, W.S. and Grace Feathersone of Wichita Falls visited the Bradford's.

Visiting Jessie Brown were Mrs. Virginia Jara of Dallas and J.R. Thurman of Jacksboro.

Mr. and Mrs. James Winter of Bowie visited Mrs. Nannie Winter.

**Elizabeth Pruitt To Speak At Foursquare Church**

Elizabeth Pruitt of Collinsville, Ok. will be ministering at the Foursquare Gospel Church in Haskell, Sept. 24-25, at 7:30 p.m. Pastor Roy Herricks welcomes everyone.

Welcome to the

# FAIR

See exhibits and judging of livestock raised by tomorrow's farmers



Sept. 23-24-25

**Cliff's Garage**

706 S. Ave. E  
864-3324

Welcome to the Haskell

**COUNTY FAIR**  
EXHIBITS • 4-H CLUB ACTIVITIES • GAMES • SHOWS



Sept.  
23-24-25

Come & Bring the Whole Family!

**Steele Precision Machine**

Haskell, Texas

COME TO THE FAIR!



THURS., FRI.

& SAT.

Sept.  
23-24-25

Don't Miss The Fun and Excitement

Haskell County Fair

**Double A Drive In**

Donald Cunningham, Mgr.

Rule Hwy.

Ph. 864-2466

**Double "A" Exxon**

Phone 864-8902

IT'S FAIR TIME

...SO...



KICK UP YOUR HEELS AND HAVE A GOOD, GOOD TIME!

**Haskell County Fair**

Sept. 23-24-25

If you are planning on building or repairing—we offer you a complete line of building material.

**KENNEDY LUMBER CO.**

THERE'S FUN

for EVERY MEMBER OF THE FAMILY

—AT THE—

Haskell County Fair!

**McTid's Inc.**

Haskell, Texas



FUN FOR ALL THE FAMILY

at the

**HASKELL CO. FAIR Haskell Tractor Service**

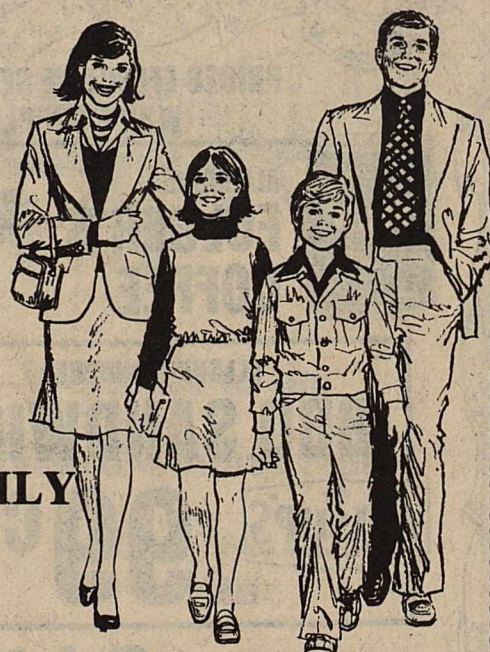

**FAIR DAYS**

Don't Miss 'Em

Thurs., Fri. & Sat.

Sept. 23-24-25

Haskell County Fairgrounds

**Federal Land Bank**



GO TO THE

**HASKELL CO. FAIRGROUNDS**

For Fun and Entertainment

**Buster's Drive-In Grocery**

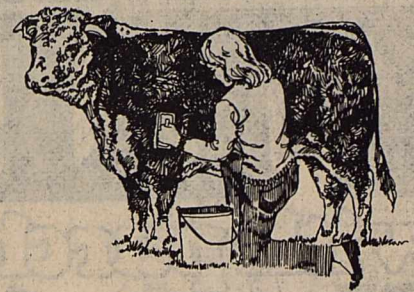

Visit The Haskell Co. Fair

Sept. 23-24-25

and have lots of fun!

**Wallace's Exxon**

## NOTICE OF VOTE ON TAX RATE

The Paint Creek I.S.D. conducted a public hearing on a proposal to increase your property taxes by 8% on September 23, 1982.

A public meeting to vote on the tax rate will be held on September 28, 1982 at Paint Creek School.



# 36 Participate In Clinic Parent-Teacher Conference

Thirty six riders participated in the Lynn McKenzie Barrel Clinic sponsored by the Haskell Horse Club Sept. 10 thru Sept. 12. Participants included nine from Haskell and others from Stamford, Throckmorton, Olney, Ft. Worth, Ranger, Hermleigh, Strawn, Eastland, Gorman, Breckenridge, Guthrie, Snyder, Baird, Abilene, San Angelo and Parker, Arizona. Riders from Haskell were Leiza Morales, Tina Morris, Lori Lane, April Brandon, Missy Briscoe, Shelly Briscoe,

Gina Kuykendall, Viola Sims, and Nancy Morales. The class received group and individual instruction from Lynn McKenzie. Lynn McKenzie and her horse "Magnolia Misse!" have won more than \$200,000 including 1978 National Final Rodeo in Oklahoma City and the 1980 Reserve World Champion. Also included was live slow motion video of each rider and horse. Subjects covered were "Good Hands and Body Language", "Different Bits and How They Work", "Lin-

ing Up the First Barrel," "Proper Distance from the Barrel," "Looking at the Next Barrel", "How to Play the Mental Game", and "Conquering Fear". At the conclusion of the clinic, there was a barrel race for prizes. A \$1,000 Lynn McKenzie Trophy Saddle was awarded to Mandy Terry from Snyder. A \$300.00 Gist Trophy Belt Buckle went to Viola Sims of Haskell. Other winners were Open: Nixie Brewster, Snyder, Glenda Kidd, Eastland, Joy Terry, Snyder.

\$150.00 Novice: Leiza Morales, Haskell, Jeri Ann Cornet, Throckmorton and Menielle Smith, Abilene. Green Novice: Martha Cornet, Throckmorton, Debra Wilson, Snyder, Cindy Jay, Abilene. Casey Cooper from Stamford was awarded "Most Improved Rider" in the clinic.

Haskell merchants sponsoring the clinic were Lanco Insurance, Trammel Bits, B&B Automotive, Cliff Morris Garage, M-System, Heads or Tails Western Wear, Hairgrove Vet Clinic, Haskell National Bank, Smitty's, Modern Way, Gilliam Oil Company, Haskell Livestock, Owens TV, Haskell Fire Department, Phil Henshaw, Haskell Jaycees, Howard Hopkins, Haskell Paint and Body, John Wisdom, Dairy Queen, and Sonic Drive-In.

**LOU GILLY**  
County Extension Agent  
As the fall school term progresses, both parents and teachers will begin planning for joint conferences which can be mutually rewarding.

The skills of effective parent-teacher teams can build a quality finished product — an inquisitive, well-adjusted growing child. Parent-teacher conferences can be a vital, constructive, learning situation for parents as well as teachers. The conferences should be planned for a specific time in a quiet, comfortable atmosphere. Serious pre-planning can help both parents and teachers make better use of their time.

Parents and teachers should agree on fair, reasonable goals that benefit the child and bring pleasure and learning to the youngster.

Helpful dialogue about what parents want for and expect from their child - as well as the teacher's expectations and

professional responsibilities to the child and class as a whole - can be a vital step.

Other positive approaches to parent-teacher conferences may include: Parents can provide two important tools — personal support and interest — that the teacher can use to help a child grow and develop while in school.

Together parents and teacher can figure out the strengths of a child. When you know what's right with a child and not what's wrong with him/her, school and home provide a complementary support system that tends to accelerate the talents a child possesses and play down poor school habits.

Plotting together in hopes of bringing about changed behaviors in a child is not fair to a child. Parents and teachers can identify necessary changes sought, but involve the child in choices, decisions and changes to be made for his own benefit.

Closing a parent-teacher conference is important, too. When a conference is treated like any other professional appointment, it begins and ends on time. Care must be taken not to spoil a good conference at the last minute by sudden and abrupt eviction.

A competent educator and an effective parent are like an accomplished musician ... they devote years and effort to acquiring skills and techniques. Once acquired, they are unseen. Good communication skills between parents and teachers are the "silent force" behind good students.



The ancient Egyptians used shadow clocks to tell the number of hours before or after noon. The clock had to be turned around each day at noon.

**RED WING**

**PULL-ON PECOS COMFORT**  
NO LACES!  
LARGE SELECTION OF SIZES AND WIDTHS



Red Wing Cures **5** o'clock Feet



**SAFETY SHOE**



**LIGHTWEIGHT CHAMPION**  
Sizes D 6 to 12  
B 9 1/2 to 12

**Ousley's OF RULE** 997-2223

## Dental Health Is Care Home In Service

"Dental Health Problems" was the topic discussed for this month's In-Service education at Rice Springs Care Home.

Nursing personnel were fortunate to have as their guest speaker Dr. Ed Harris, a graduate of Texas Dental Branch at Houston. He gave a very interesting and informative program on techniques of better dental care.

A film was shown listing five points to cut down on tooth decay.

Dr. Harris, who opened his office to practice dentistry in his hometown of Haskell early this year will return in November to conduct another program on Dental Health.

WE HAVE Riverside Family Reference Bibles. These large Family Bibles include presentation page, complete family record section, Biblical Cyclopedic Index, Study Helps, Great Bible Truths, Beautiful Illustrations, full page maps, padded cover with velva-gold edges. *Haskell Free Press*

## Have A Good Time

at the

**Haskell Co.**



**Sherman's Carpets & Interiors**

Haskell, Texas

## Hey, You...

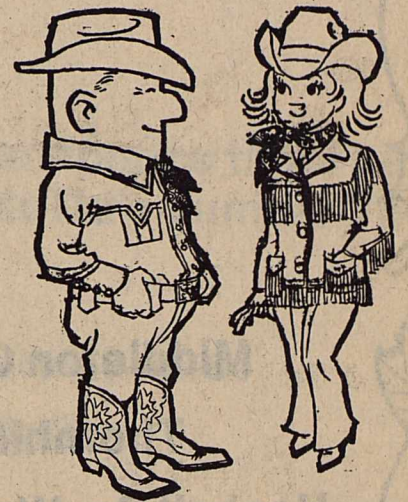

Let's Mosey on Over to the  
**Haskell County Fair**

Sept. 23-24-25

**Smitty's Auto Supply**

Low Rent District — Haskell

## NOTICE OF VOTE ON TAX RATE

The County of Haskell conducted a public hearing on a proposal to increase your property taxes by eleven (11) percent on September 23, 1982 at 9:00 a.m. in the District Courtroom.

A public meeting to vote on the tax rate will be held on September 28, 1982 10:00 a.m. at Commissioners Courtroom.

# A Big Reddy WELCOME

# To The Haskell County Fair

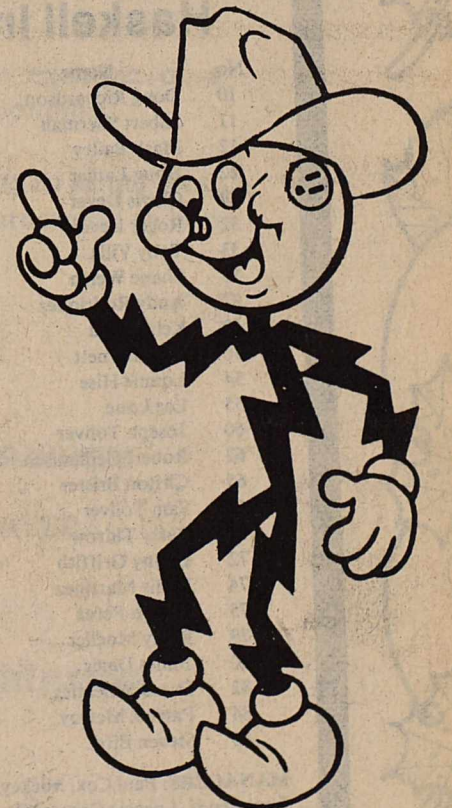

**WEST TEXAS UTILITIES COMPANY**

An Equal Opportunity Employer

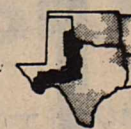

**WTU**

A Member of The Central and South West System

# Let's Go INDIANS

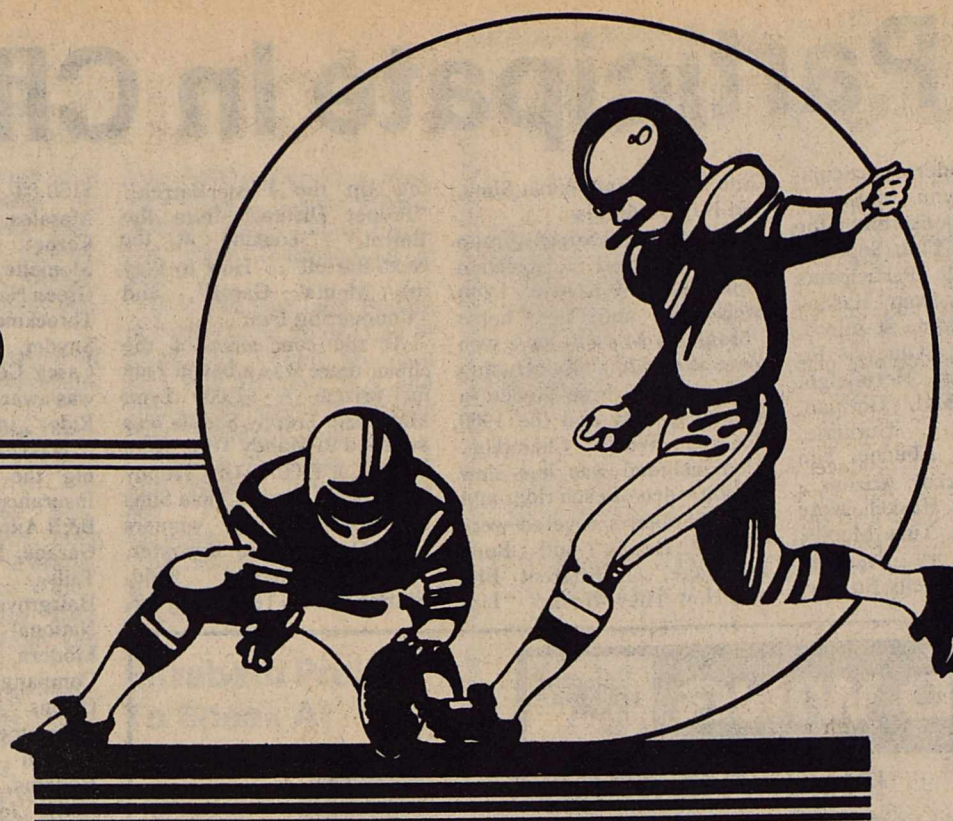

## Haskell Indians

vs

## Stamford

8:00 P.M.—Here

This Page Sponsored By The Following Firms and Individuals:

Middleton Oil Co—Northside Gulf  
 Thornhill Insurance Agency  
 Haskell Co. Warehouse & Compress, Co.  
 Modern Way Food Store  
 Bailey Toliver Chevrolet & Olds  
 Kids Duds & Richardson Hallmark  
 Heads or Tails Western Wear  
 Steele Precision Machine  
 Willie Faye Tidrow  
 County Treasurer

Haskell Co. Farm Bureau  
 Lonnie Tate—Agency Manager

The Hartsfield Agency

Gray's Laundry

Biggon Drinnon

Reddy Pest Control  
 —Bill St. John—

Hanson Paint & Body

Wallace's Exxon  
 Smitty's Auto Supply  
 Anderson Construction Co.  
 Conner Nursery & Floral  
 Sport-About  
 Holden-McCauley Funeral Home

Hammer Laundry

Nanny Plumbing

Haskell Steak House

Haskell Livestock Auction

Haskell National Bank

Centex Cablevision Corp.

Kiddie Kottage  
 —Director, Sandra Wallace—

Double A Drive In & Exxon

Haskell Paint & Body

Lane-Felker

Heidenheimer's

Leon Jones Welding

Buster's Drive-In Grocery

Haskell Tractor Service

The Personality Shoppe  
 —Smart Wear for Women 864-2501—

Fieldan Motel

Haskell's Finest Downtown

Big Country Savings Assn.  
 Haskell Branch—518 S. 2nd

Tower Drive In Theatre  
 —Rule, Texas—

Kay's Cleaners  
 Haskell & Munday

The Music Box

Haskell Free Press

Mike Harrell

The Mercantile

Jones Cox & Co.  
 Sherman's Carpet & Interior  
 Dairy Queen

Bill Wilson Motor Co.

Brian Burgess  
 —State Farm Insurance—

Federal Land Bank Assn.

Richardson Truck & Tractor

Carolyn Reynolds  
 —District Clerk—

John Wayne McDermott  
 —County Judge—

Medford Buick-Pontiac

M-System

Boggs & Johnson

Owens Radio & Electric

Lane Apparel

Gilliam Oil Co.  
 —Larry Gilliam—

Dean Butane Co.

Trussell's Tire Center

Kennedy Lumber Co.

Haskell Trailer Builders

McTid's, Inc.

Elsie's Hi-Lander

Bynum's

Hassen's

Mitchell's Porthole

Queen Roofing

Arrowhead Motel  
 —Completely Remodeled—

Haskell 9, Jim Ned 6  
 Haskell 0, Cisco 7  
 Haskell 7, Anson 12  
 Sept. 24... Stamford... Here  
 Oct. 1... Quanah... There  
 \* Oct. 8... Seymour... There  
 \* Oct. 15... Hamlin... Here  
 Oct. 22... Munday... Here  
 \* Oct. 29... Paducah... There  
 \* Nov. 5... Rotan... There  
 \* District Games



### Haskell Indians

No.	Name	Position	Weight
10	Doug Richardson	QB	150
11	Albert Sherman	HB	150
12	Mark Bailey	QB	175
22	Doug Lanier	HB	145
28	Clovis Dever	WB	125
32	Roger Dever	TB	160
33	Toby Villa	TB	135
35	Shane Welch	TB	195
37	Andy Rodriguez	E	125
40	Keith Reed	HB	215
50	Fred Barnett	C	17554
54	Lonnie Hise	T	190
55	Lee Lane	C	185
60	Joseph Toliver	G	200
62	Robert Geilhausen	G	140
65	Clifton Brister	G	150
66	Sam Toliver	G	150
68	Barry Tidrow	T	175
72	Danny Griffith	T	190
74	Eddie Martinez	G	155
75	Joseph Perez	T	190
79	Ricky Moeller	T	150
80	James Davis	WB	150
82	David Wheatley	E	140
84	Patrick McCoy	E	175
88	Steven Bird	E	145

MANAGERS: Paul Cox, Mickey Dewey, Chris Mills,  
 Jerry Davis, Locaric Constante  
 COACHES: W. L. Holt, Coy Payne, Jimmy Lisle,  
 Jim Bob Mickler, Jim Dan Raughton, Greg Melton  
 SUPERINTENDENT: James Lanier  
 PRINCIPAL: Clayton Neal  
 BAND DIRECTOR: David Mooney  
 CHEERLEADERS: Shannon Lane, April Turner,  
 Sheila Klose, Tina Morris, Marla Gonzales, Holly  
 McBroom  
 TWIRLERS: Rochie Reddel, Micheel Stout, Holli  
 High, Lorry Geilhausen  
 DRUM MAJORS: Kim Lanier, Jana Overton

# 1983 Farm Picture Bleak But Hope Remains

Texas farmers are suffering from a siege of economic setbacks that are the most serious since the depression of the '30s. But despite the catastrophic situation, there is some glimmer of hope as farmers forge ahead and plan for 1983.

"Both weather and the marketplace have devastated the hopes of many producers this year," said Dr. Carl Anderson, economist with the Texas Agricultural Extension Service, Texas A&M University System. "It's been a year filled with widespread crop losses due to hail, wind, floods and drought, and now at harvest time, huge stockpiles of most crops coupled with a sagging demand are driving prices below production costs."

And delinquent loans are running rampant, with almost half of the 25,000 Texas farmers with Farmers Home

Administration loans behind their payments. To make matters worse, most have nowhere else to turn for financial backing, said Anderson.

Many farm prices have been driven through the floor by huge crops the past two years, noted the economist. During the first half of 1982, prices for cotton, cottonseed, rice and hay dropped more than 30 percent below the same period last year and grain sorghum averaged about 20 percent less.

Texas livestock producers are faring a little better than crop growers. Hog prices are up 21 percent and beef cattle prices are holding even compared to the first half of 1981 while milk prices are off slightly. Prices for calves, sheep, turkeys and eggs are averaging 5 to 10 percent less while wool prices are off 20 percent.

Along with poor prices, farmers continue to face high interest rates when compared to returns to investments generated from their operations, and high exchange rates have destroyed growth in the export market, Anderson said.

With this overall dismal situation, how can there be hope for farmers?

"Economic health can return from either lower supplies or increased demand that will boost market prices or through more favorable farm program prices," said Anderson. "Either adjustment may take up to three years to develop fully."

"Currently, Texas farmers

are looking to Commodity Credit Corporation loan rates, farmer-held reserve loan rates and target prices as their main hope for surviving the most severe financial pressure in half a century," he said. "Unfortunately, earlier this year many of them did not recognize the benefits of support prices and the looming financial dangers."

According to Anderson, failure of more than half of the sorghum farmers to take part in the farm program has caused grain prices to fall sharply below the CCC loan rate. This resulted because nonparticipants were ineligible to put their grain into the

target price and CCC loan rate) that farmers could expect are 65 cents per bu. for wheat, 21 cents per bu. for corn, 41 cents per cwt. for grain sorghum, 21 cents a lb. for cotton and \$2.85 per cwt. for rice.

"Since reduced production will be a major goal of next year's farm program, it will likely call for laying out 15 to 25 percent of the base acreage for each eligible crop," said Anderson. "Farmers should

take this into consideration as they begin land preparation and fertilizer and herbicide applications for next year's crops." 1983 farm income could improve some with increased participation in the farm program since reduced production would help the supply situation and allow loan rates to be more effective in setting price floors. On the demand side, lower interest rates should give a boost to the marketplace. And an improved economic climate could spur the demand for farm products, said the economist. Meanwhile, farmers will be looking at controlling or minimizing operating expenses, evaluating alternative crops for highest returns while taking as little price risk as possible, foregoing capital purchases and taking a hard look at full participation in the government farm program, Anderson said.

## Railroad Commission Grants Motion On Gas Increase

Railroad Commission Hearings Examiner Michael George granted a joint motion by Lone Star Gas Company and the Texas Municipal League for a two week continuance in the Commission hearing to consider Lone Star's request to increase natural gas rates charge to municipal distribution systems.

Attorneys for Lone Star and TML said they were close to reaching a settlement agreement on the proposed rates and said the recess would allow them to finalize details and have them approved by affected city governments.

Any agreement reached between the parties must still be approved by the Commission.

In granting the continuance, George directed the parties to file documents associated with the settlement not later than Sept. 27 and scheduled the hearing to reopen Sept. 29 at 2 p.m. at the Railroad Commission headquarters building in Austin.

Lone Star filed a statement of intent with the Railroad Commission June 25 asking for an increase in its city gate rate. The city gate is the delivery point at which a city distribution system receives gas from its supplier. The proposed \$90 million increase would affect more than 400 Texas cities and outlying areas and more than 1.1 million bill-paying customers.

The Lone Star application has been opposed by the

Texas Municipal League who is representing more than 100 of the affected cities.

Using these anticipated figures, maximum deficiency payments (difference between

### COWPOKES

By Ace Reid

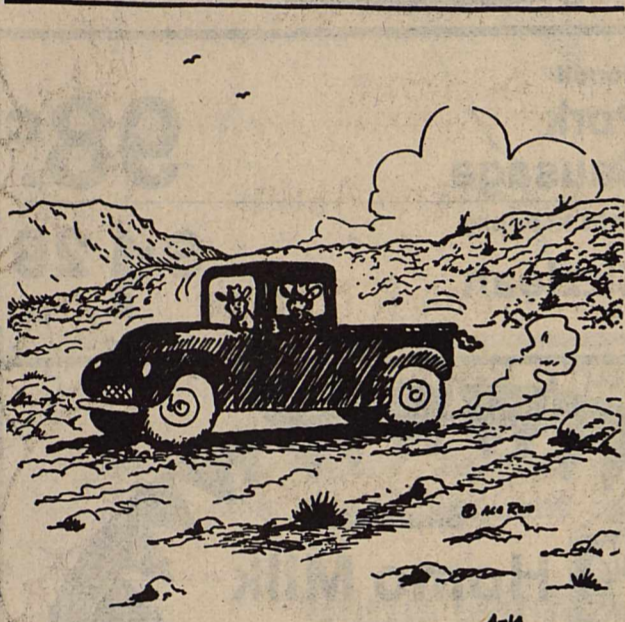

"Look, there's some grass... let's go buy us 100 steers to eat it!"

## Haskell National Bank

Your Independent Bank  
Haskell, Texas  
IBA, IBAT, FDIC

You'll Get A



At The Haskell County Fair  
Biggon Drinnon  
Fina Products

## Announcing

We are Happy to announce that I have purchased all of McTid's Lumber Yard.

Our New Name Will Be  
McGee

## Lumber Yard

The same friendly service and the best prices will be offered

Announcement Special

New 3 bedroom, 2 bath, brick home at 12% interest.

Ben McGee

IT'S ALL THERE!



The Officers and Directors, along with the hundreds of other residents who work so diligently to make our HASKELL COUNTY FAIR the biggest and best, are to be commended.

OUR FAIR...Bigger and Better every year...is a fine example of a community working together to improve their town and its economy.

We here at Haskell Livestock Auction take this opportunity to salute these people who put so much time and effort into the Fair...We are proud to be a part of this progressive agricultural community.

AND A SPECIAL TRIBUTE TO A. C. PIERSON FOR WHOM

THIS YEAR'S FAIR CATALOGUE WAS DEDICATED.

Hog Sale 10 a.m. Cattle 11:00 Each Saturday

## Haskell Livestock Auction

HASKELL, TEXAS — PHONE 864-2624

Tom & Tommie  
Nix

Bobby & Joanna  
Parrott

Tommy Clay  
Yard Manager

# AUCTION

## FARM EQUIPMENT

Owner - Mrs. Ruth Curtis

AT CURTIS FARM  
ELBERT, TEXAS  
1 1/2 MI. N. OF ELBERT

SATURDAY, SEPTEMBER 25  
10:00 A. M.  
(Between THROCKMORTON & OLNEY)

1066 FARMALL W/DUELS & AIR  
3010 J. D. - L. P. G.  
16-10 J. D. DRILL  
17 SHANK DOUBLE TOOL BAR PLOW  
5 BOTTOM M. F. MOLDBOARD  
SPEED KING GRAIN AUGER  
KRAUSE TANDEM DISC  
4 ROW PLANTER  
FORDCULTIVATOR  
14 SHANK GRAHAM CHISEL PLOW  
7 SHANK BIG OX PLOW  
ROOT PLOW  
5 STAR POST HOLE DIGGER  
17 SHANK, SPRING LOADED CHISEL PLOW  
SPRAY RIG  
JOHN DEERE SHREDDER  
4 SECTION HARROW  
3 FT. BLADE  
3 FT. SMALL CHISEL PLOW  
12 V. FUEL PUMP  
SWEEPS, DISCS, FOOT PCS., SHANK & MANY OTHER FARM RELATED ITEMS

BARREL FEEDERS  
BRANDING IRON HEATER  
HUSKIE GAS SPRAY RIG W/MOTOR  
WATER TANK  
CATTLE EQUIPMENT  
POSTS & POLES  
RODS & MISC. PIPE  
PICKUP SIDE BOARDS  
OATS HAY

SHOP EQUIPMENT —  
MILLER EL. WELDER  
AIR COMPRESSOR  
AIR IMPACT WRENCH  
CUTTING TORCH  
ANVIL GRINDER  
DRILL PRESS AIR TANK  
CUTTING TORCH CART  
FLOOR JACK - HI LIFT JACK  
HOUSE JACK HEATERS  
LOTS OF SOCKETS & WRENCHES  
C CLAMPS  
OIL & ANTI FREEZE  
BARREL PUMP  
RIDING LAWN MOWER  
TILLER WHEEL BARROW

MANY OTHER MISC. ITEMS —  
— FOOD AVAILABLE —

AUCTIONEERS NOTE — THIS IS GOOD EQUIPMENT — MOST OF IT HAS BEEN UNDER SHEDS SINCE IT WAS NEW —

### Gerald Lawrence Auction Co.

2613 N. TREADAWAY - ABILENE, TEXAS - AC/915 676-2332 or 673-3527  
LICENSE NO. TXS - 013-0108

**3 STAR**  
Shurfresh  
**Homo Milk**  
½ gallon  
**59¢**  
With 1 Filled Superstar Booklet

**3 STAR**  
Farm Fresh  
**Bread**  
24 oz loaf  
**19¢**  
With 1 Filled Superstar Booklet

**3 STAR**  
Light Crust  
**Flour**  
5 lb bag  
**69¢**  
With 1 Filled Superstar Booklet

**3 STAR**  
Blue Bonnet  
**Margarine**  
1 lb ctn  
**29¢**  
With 1 Filled Superstar Booklet

**3 STAR**  
Soft & Pretty  
**Bath Tissue**  
4 rolls  
**69¢**  
With 1 Filled Superstar Booklet

**3 STAR**  
Shurfresh Medium  
**Eggs**  
Doz  
**29¢**  
With 1 Filled Superstar Booklet



**We Give  
3-Star  
Coupons  
Double  
Every  
Wednesday**

**Specials Good Sept. 22-Sept. 26**  
Specials in Our Monday Circular Still Good

USDA Choice Heavy Beef  
**Boneless Brisket**  
**\$1.18**  
lb

USDA Choice Heavy Beef  
**Boneless Chuck Roast**  
**\$1.58**  
lb

USDA Choice  
**Boneless Shoulder Arm Roast**  
**\$1.99**  
lb

USDA Choice (Lip-on)  
**Boneless Rib-Eye Steak**  
**\$4.49**  
lb

Fresh Frosted Large  
**Pork Spare Ribs**  
**\$1.18**  
lb

Morrell  
**Pork Sausage**  
**98¢**  
lb

USDA Choice  
**Boneless Chuck Steak**  
**\$1.89**  
lb

USDA Choice  
**Boneless Top Sirloin Steak**  
**\$2.38**  
lb

Silver Spur Sliced  
**Slab Bacon**  
**\$1.99**  
lb

Swift 12 oz pkg  
**Sizzlean**  
**\$1.29**  
ea

Shurfine  
**Coffee**  
1 lb can  
**\$1.48**  
Limit 1 with \$20.00 or more purchase

Shurfine  
**Pinto Beans**  
2 lb bag  
**29¢**  
Limit 2 with \$10.00 or more purchase

Shurfresh  
**Homo Milk**  
½ gal  
**99¢**

**We Stand Behind Everything  
We Sell and That's a Promise**

**Your Friendly Affiliated Store  
What Your Food Store  
Really Ought To Be!**

**Open 8 a.m. til 8 p.m.  
Sunday 9 a.m. til 6 p.m.**

Shurfine cream style whole kernel 17 oz  
**Corn** **3/1.29**

Shurfine 16 oz can  
**Tomatoes** **2 for \$1.00**

Aunt Jemima 5 lb  
**Corn Meal** **\$1.09**

Final Touch 64 oz jar  
**Fabric Softener** **\$2.39**

**fandi pans**  
PORCELAIN-ON-STEEL COOKWARE  
THIS WEEK'S FEATURE ITEM  
**2 QT. TURNOVER CASSEROLE**  
Regular Retail \$14.99  
**\$12.99**  
With \$5.00 Purchase

Thrift King sliced or halves  
**Peaches** limit 3 **3 16 oz \$1.00**  
can

Shurfine Cut  
**Green Beans** **3 16 oz \$1.00**  
can

Tree Top 32 oz jar  
**Apple Juice** **99¢**

American Beauty 5 lb bag  
**Flour** **88¢**

California Freestone  
**Peaches**  
**39¢**  
lb

U.S. No. 1 Russet  
**Potatoes**  
5 lb bag  
**79¢**

Shurfresh  
**Med. Eggs**  
**53¢**  
doz

**FARM FRESH PRODUCE**

New Zealand  
**Kiwi Fruit** **69¢**  
ea

California Driscoll  
**Strawberries** **69¢**  
pt

Fresh 2 lb bag  
**Carrots** **39¢**

Italian Prune  
**Plums** **39¢**  
lb

Sunkist Red 5 lb bag  
**Grapefruit** **99¢**

California Stalk  
**Celery** **39¢**  
stk

Fresh  
**Nectarines** **49¢**  
lb

8 oz pkg  
**Mushrooms** **\$1.39**

Del Monte  
**Bananas** **3 lb 99¢**

Shurfine ½ gal sq  
**Ice Cream** **\$1.19**  
ea

Shurfine 10 oz  
**Broccoli Spears** **68¢**  
ea

Shurfine 10 oz  
**Broccoli Chopped** **2 for \$1.00**

Sara Lee 10 oz  
**Pound Cake** **\$1.59**  
ea

Totino's 12 oz asst  
**Pizza** **\$1.19**  
ea